Classified Advertising
REAL ESTATE . . . . PART 8
HELPS, SERVICE . . PART 9

# ST. LOUIS POST-DISPATCH

Sunday Post-Dispatch 100 Pages Today

| Section | Pages | Section | Pages |
|---|---|---|---|
| First (News) | 12 | Seventh (Editorial) | 4 |
| Second (Sport) | 8 | Eighth (Real Estate) | 12 |
| Third (Financial) | 4 | Ninth (Wants) | 6 |
| Fourth (Society) | 14 | Tenth (Drama) | 4 |
| Fifth | 4 | Rotogravure | 8 |
| Sixth (Radio & Auto) | 8 | Magazine | 10 |
| | | Comic | 6 |

VOL. 82. No. 268. PART ONE. ST. LOUIS, SUNDAY MORNING, JUNE 1, 1930. PAGES 1—12A ★★★★★ PRICE 10 CENTS

## SCOTT M'BRIDE MERCENARY DRY, ROTHER CHARGES

e Rev. Emmet McBride Says Leader Uses Anti-Saloon Machine for Per-ional Profits.

:CLARES HE PLAYS TOCKS WITH CANNON

picts League Head as Failure in Ministry Who Likes His $4000-a-Year Job and Automobile.

Post-Dispatch Bureau,
201-205 Kellogg Building.

ASHINGTON, May 31.—Dis-sion in the family of Dr. F. tt McBride, general superin-dent of the Anti-Saloon League America, broke into the open ay with accusations that Mc-de has used the dry league ma-hery to promote private specu-ve enterprises in co-operation Bishop James Cannon Jr., other dry league officers.

Scott McBride's brother, the Emmet McBride of Saline-, O., formerly employed by the i-Saloon League of Illinois at me when F. Scott McBride was ois State Superintendent, made accusations in a letter ad-ssed to Representative Fiorello La Guardia (Rep.), New York, hich Emmet McBride declared willingness to testify under oath arding the alleged transactions ore the Senate Lobby Investiga-Committee.

he information was laid before Lobby Committee informally ral week ago, but the committ-so far has failed to take action. cluded in the accusations are ements that the dry league d to report a $25,000 contribu-from S. S. Kresge in 1928 and D. L. McBride, another broth-who is dry league superintend-in Minnesota, said the Repub-n party paid the dry league's nses during the 1928 presiden-campaign in that State.

ntroduced to newspapermen by Guardia in the latter's office, met McBride expressed the e that the Lobby Committee ld afford him an opportunity to erate his accusations and pre-t evidence under oath.

**Text of Letter to La Guardia.**

The letter to La Guardia reads: "I have offered to appear be-e the Senate Prohibition In-stigation Committee to submit ne facts which I believe should brought to their attention. "The Illinois League paid me per cent of money solicited. e field agents of the League d a large part of their time en while their expenses were ng paid by the League, in ling stock in a large specula-n fostered by the League and ich used the League organiza-n in its development.

"Superintendent McBride's decessor as state superintend-t in Illinois, Mr. E. A. Scrog-, while still superintendent of e League, became president of fruit juice company and devel-ed this through the Anti-Sa-on League organization. It was thawed by the Blue Sky Law in number of states, and finally nt into the hands of a receiv-..... F. Scott McBride, gen-l superintendent of the ague, and D. L. McBride, state perintendent of the League of nnesota, were stockholders and ficers of this fruit juice com-ny. Superintendent McBride now associated with several te superintendents and with hop Cannon in large land eculations in Missouri and Ala-ma.....

**Kresge's $25,000 Gift.**

"At Statler Hotel, Detroit, on . 16 during the National Con-tion of the Anti-Saloon ague, Superintendent F. Scott Bride told me that after his y intimate association with y Kresge at the Houston vention, Kresge contributed ,000 to him on condition that s be not reported, for some e in the future, and this con-bution does not appear on the ague account turned over to hibition investigating mittee.

"In October, 1928, D. L. Mc-ide, superintendent of the Anti-loon League of Minnesota, told e that the Republican organ-ation of Minnesota had taken er and were paying all of their r full time services in the st six weeks' campaign. He id the Republican chairman in inneapolis was to meet him the next Monday night at Colfax and get a street to turn over to him ash some $1500 which was a

ntinued on Page 3, Column 3.

## FAIR AND WARMER TODAY; PROBABLY RAIN TOMORROW

THE TEMPERATURES.

| | | | |
|---|---|---|---|
| 12 noon | 71 | 7 p. m. | 72 |
| 1 p. m. | 72 | 8 p. m. | 69 |
| 2 p. m. | 73 | 9 p. m. | 67 |
| 3 p. m. | 73 | 10 p. m. | *67 |
| 4 p. m. | 74 | 11 p. m. | *65 |
| 5 p. m. | 72 | 12 midnight | *63 |
| 6 p. m. | 73 | 1 a. m. | *62 |

*Indicates street reading.
Yesterday's high, 74 (4 p. m.); low, 53 (5 a. m.)




**Official forecast for St. Louis and vicinity: Fair and warmer today; tomorrow, increasing cloudiness, probably th undershowers and cooler.**

Missouri: Fair in east portion, increasing cloudiness in west portion, warmer in east and south portions today; tomorrow, unsettled, probably showers or thunderstorms, followed by cooler in north and central portions.

Illinois: Fair and warmer today; tomorrow, unsettled, possibly showers, and cooler in north and west portions.

Sunset, 7:21; sunrise (tomorrow), 4:36.

Stage of the Mississippi, 10.4 feet, a fall of 0.6.

**Week's Weather Outlook.**

CHICAGO, May 31.—Weather outlook for the week beginning June 2: For the upper Mississippi and lower Missouri valleys and the northern and central great plains. Shower period first of week and probably again toward close. Temperatures mostly moderate for season.

## SPRINGFIELD LEADS IN GAIN IN MISSOURI CITIES CENSUS

**Has Increase of 45.6 Per Cent in Population—St. Paul, Minn., 270,883.**

SPRINGFIELD, Mo., May 31.—Springfield scored an increase of 45.6 per cent population over 1920, said to be the largest gain made by any city in Missouri of 50,000 or over, according to the final census figures, announced tonight by Jerry W. Owens, supervisor for the Eleventh District. Springfield's 1930 population is 57,507.

WASHINGTON, May 31.—St. Paul, Minn., has a population of 270,883, an increase of 36,185, or 15.41 per cent.

Mount Clemens, Mich., 13,456, increase 2968 or 41.8 per cent.

Middletown, O., 30,006 (revised), increase 6417 or 27 per cent.

Port Huron, Mich., 31,176, increase 5232, or 20.1 per cent.

Bristol, Conn., 23,402, a gain of 7732, or 37.7 per cent.

Lexington, Lafayette County, Mo., 4431, decrease 264.

Flint, Mich., 156,422, increase of 64,823, or 70.77 per cent.

Winston-Salem, N. C., 75,272, increase of 26,877, or 55.5 per cent.

West Hartford, Conn., 24,936, increase of 16,082, or 181.6 per cent.

East Hartford, Conn., 16,145, increase of 4767, or 40.9 per cent.

## POPE PIUS 73; GUARDS APPEAR IN FULL DRESS UNIFORMS

**Organist Gives Concert of Sacred Music in Observance of Anniversary.**

By the Associated Press.

VATICAN CITY, May 31.—Pope Pius today celebrated his seventy-third birthday. The Pontifical banner was broken out from several edifices within the city-state, while the Swiss Guards hoisted their own standard from their principal post near the famous bronze door, and with the Palatine Guard, appeared at all formations in full dress uniform.

Achille Ratti, now Pius XI, was born at Desio, not far from Milan, May 31, 1857, of a family of textile mill operators. The town of his birthplace was then under Austrian domination. He was crowned Pope on Feb. 12, 1922.

This evening Maestro Fernando Germani, organist of Augusteo, gave a concert of sacred music in celebration of the birthday anniversary.

## GRAF TANKS UP WITH LIQUORS

**Takes Truck Load of Choice Wines From Washington Embassy.**

Special to the Post-Dispatch.

LAKEHURST, N. J., May 31.—The Graf Zeppelin enjoys diplomatic privileges. Every time she comes to Lakehurst a truck backs up to the German Embassy in Washington and takes on a cargo of choice wines and liquors. It then travels under military guard, with benefit of official permits, to the airship hangar here, where the bottled beverages are transferred to the German airship—for use when she has cleared the three-mile limit.

**Flyer in Benefit Carnival Killed.**

TETERBORO AIRPORT, Hasbrouck Heights, N. J., May 31.—Capt. Ives McKepney, Hasbrouck Heights, died tonight of injuries received today when his plane, turned over by a gust of wind during a race, crashed from a height of 50 feet. He was participating in a closing event of a two-day carnival for the benefit of the Veterans of Foreign Wars.

## MALT, HOPS, KEGS AND CAPS SEIZED IN TWO RAIDS HERE

**Three Large Truckloads of Supplies Used in Beer Making Hauled From 2640 Cherokee.**

## U. S. AGENT TELLS OF BREWING ADVICE

**Says Max Tabachnik Guaranteed Results With Certain Brand — Richmond Heights Store Visited.**

Federal prohibition agents under Deputy Administrator James Dillon yesterday afternoon raided the shops of two dealers in malt, hops and other supplies for the manufacture and bottling of home brew and confiscated what they considered, under the recent ruling of the United States Supreme Court, to be contraband.

Three large truckloads of malt, hops, crocks, barrels, kegs, caps, cappers, bottles, siphons and gauges were hauled from the store of Max Tabachnik at 2640 Cherokee street, where the raiders called first, to the Federal Building and turned over to the custody of Marshal Hukriede. At the store of John B. Rossi, 7323 Wise avenue, Richmond Heights, only 16 cases of malt were seized.

Dillon, following the Cherokee street raid, said that Tabachnik was apparently dealing only in "illicit" supplies for when his men finished removing the contraband there was practically nothing left in the store, and the stock, which the deputy administrator estimated to be valued at approximately $5000, was on its way to the Federal Building.

Search warrants for both places were obtained from United States Commissioner Burkhart on affidavits made by an agent who had visited the shops earlier in the week, Dillon said, and had received, in addition to their purchases, considerable advice from the proprietors concerning the best methods of making home brew.

**Boasted of Good Results.**

Tabachnik told the agent, Dillon declared, that the brand of malt he was selling—he positively guaranteed—would make the best home brew, "almost as good as the old lager beer," and advised the agent that he would make no mistake in purchasing a sugar measure to avoid spoiling his product by adding too much sugar just before bottling.

He also urged the agent to purchase several two-handled tin cups, Dillon said, pointing out that these cups had two distinct advantages over cups with only one handle.

"First," Tabachnik was quoted as having said, "if one of the handles on these cups breaks off you've still got a handle on it and, second, if you use both of the handles when you drink with these cups you don't get your fingers or thumbs in the beer like you might with a cup with only one handle."

Dillon said Tabachnik was one of the largest dealers in home brew supplies in the city and that among the stuff seized in his place was more than 500 cases, each containing 12 three-pound cans of malt.

**First in Eight Years.**

Tabachnik denied that he ever told anyone how to make home brew and declared that as far as he knew the malt he sold was to be used for baking bread.

The raids and seizures were the first of their kind made here since eight years ago when similar attempts to make cases against dealers in malt and hops and equipment for the making of home brew failed and Judge Faris ordered the return to the dealers of the property seized.

Warrants will be sought tomorrow for the proprietors of the two stores and Jack Baum, a clerk in Tabachnik's shop, charging them with the sale and possession of materials designed for the manufacture of home brew in violation of the Volstead act.

The Supreme Court decision, written by Justice Holmes, under which the seizures were made, concludes:

"If the empty containers and other objects seized were offered for sale in such a mode as purposely to attract purchasers who wanted them for the unlawful manufacture, as we interpret the word, they were designed for that manufacture and could be seized."

The decision was handed down in affirming a lower court which upheld a seizure of corks, bottles, barrels, etc., on the ground that the Volstead act makes it unlawful to have or possess any property designed for the manufacture of liquor and that no property right shall exist in such property.

## *SPEAKER ENGAGED TO ADDRESS KLAN HERE, CAN'T FIND IT*

**Nordic League President Hunts "Grand Titan" Lacking Name and Address.**

Dr. Lee Roy Henry, a physician of Fargo, N. D., who calls himself president of the Nordic League of America, is in St. Louis to fill a speaking engagement arranged through "The Grand Titan of the Ku Klux Klan of Missouri," but has been unable to locate the "Grand Titan," or, for that matter, any other klansman who might tell him where he is to talk.

Arriving Friday he registered at the Maryland Hotel and went to the Holland Building, but discovered the Klan had given up its offices there. Finding no trace of the organization he went to the City Hall. "I thought if anyone could tell me where the Klan offices are it would be someone there, but most of those I talked to seemed to be Knights of Columbus," he said.

The Nordic League, Dr. Henry explained, is an organization of groups interested in restricting immigration so as to favor countries of northern Europe. First negotiations for his visit here were conducted with the Junior Order of American Mechanics, a member of the League, but final arrangements were made by the Grand Titan of the Klan, who signed letters with his title, but not with his name.

## S. S. ELEANOR BOLLING TOWS BYRD'S BARK TO BALBOA PORT

**With Admiral on Board, Ships Will Sail for New York Tuesday.**

By the Associated Press.

PANAMA, May 31.—The steamship Eleanor Bolling of Rear Admiral Richard E. Byrd's Antarctic expedition towed the bark, City of New York, into port at Balboa tonight, completing a journey that began at the Antarctic ice packs. The bark left Dunedin, N. Z., on March 23.

The Eleanor Bolling had already made port, but last week was obliged to sail hundreds of miles out into the Pacific to take the becalmed bark in tow again.

Both ships will go through the Panama Canal tomorrow and be breakwater in Cristobal harbor. Early Tuesday morning, with Admiral Byrd and all hands on board, they will sail for New York, marking the final return of the expedition to civilization.

The City of New York sailed into the waters of the Canal Zone with a decided list to port, being emptied of her coal supply and having lost her store in a terrific hurricane, encountered before reaching Tahiti. Even the bulwarks of the supply ship had been washed away.

## PAIR DROWN WHEN CANOE UPSETS AT ST. CHARLES, ILL.

**Patrick Dailey and Woman Companion Had Gone to Aid of Two Others.**

By the Associated Press.

ST. CHARLES, Ill., May 31.—Patrick Dailey, 25 years old, and an unidentified woman were drowned in the Fox River near here tonight in their effort to aid another pair whose canoe had overturned. Dailey's body was recovered.

Dailey and the woman were in a canoe near a spot known as the inland, about a mile east of St. Charles, when the other canoe, carrying Dennis Bradstreet, of St. Charles, and Edna Thieman, 22, of Carpenterville, Ill., upset. Dailey paddled over to help. His canoe was upset and he and his companion were swept away in the current.

Bradstreet and Miss Thiemann swam ashore and gave the alarm.

## COMET TO BE NEAREST TONIGHT

The newly discovered Schwassman-Wachmann comet, which is rapidly approaching the sun, will reach the point in its orbit nearest the earth tonight and should be visible with the aid of field glasses or small telescopes, according to Dr. Jessica Young, professor of astronomy in Washington University.

If the sky is clear, Dr. Young said, it may be seen low in the east in the constellation Dolphin about 9 o'clock. This constellation lies south of the better known constellation of Cygnus, otherwise known as the Swan or the Northern Cross. Astronomers have computed that the visiting body will pass within 3,000,000 miles of the earth, which is unusually close for a comet to approach. It will reach the point in its course nearest the sun on June 13. After that it will move rapidly away from the solar system and soon will be out of reach of the most powerful telescopes.

**Vatican City Tax on Tobacco.**

VATICAN CITY, May 31.—Dwellers in Vatican City who previously have enjoyed comparatively cheap tobacco will smoke at dearer rates beginning Monday. The new Vatican City customs duties, effective next week, increased the price of tobacco 75 per cent.

## INSIDE STORY OF OFFER TO "FIX" DETROIT CAR CONTRACT

**Edwin B. Meissner Tells of Telephone Proposal by St. Louis Man to Get $1,700,000 Job for St. Louis Car Co. Upon Payment of $30,000.**

## VISIT BY MYSTERIOUS STRANGER FOLLOWS

**Thinks "Mr. Carroll of Detroit" Was Working on His Own, Had No Influence—Concealed Photographer Took His Picture.**

(Copyright, 1930, by the Pulitzer Publishing Co.)

The inside story of how he was approached for a large sum of money the day before the Detroit Common Council awarded the $1,747,000 contract for new street cars to him was given to the Post-Dispatch yesterday by Edwin B. Meissner, president of the St. Louis Car Co.

The story amplifies the report of the occurrence published by the Post-Dispatch May 22. Through go-betweens, Meissner charged he was informed a mysterious "Mr. Carroll of Detroit," with powerful interests, could obtain approval of the contract for the St. Louis Car Co. by the Common Council for a consideration of $30,000 to $35,000.

Meissner declared he rejected the proffered services of "Mr. Carroll of Detroit," when that gentleman came to his office on appointment through a go-between, to make the proposed deal.

**Flashlight Trap.**

Believing his visitor was merely trying to cut in on a legitimate transaction, Meissner said he arranged an elaborate trap for him to prevent any possible interference, as intimated, in the awarding of the contract, and to enable him to identify the man.

While "Mr. Carroll of Detroit" was in his office, Meissner said a stenographer and another witness concealed close by, made a record of the conversation. Later, a photographer, in the car company's employ, took a flashlight photograph of the visitor.

After this episode, Meissner declared, he dared "Mr. Carroll of Detroit" to interfere with the awarding of the contract, and threatened exposure before the Common Council should he do so.

Before the Council met to consider the contract in formal session, Meissner said he conferred in Detroit with John Gillespie, Commissioner of Public Works, whom he knew, and told him the story of the incident here, and showed him the flashlight picture.

**Got Contract on Merit.**

Defending the administration of Mayor Bowles of Detroit, Gillespie advised him that the contract could not be awarded on any basis except merit, and, as proof, told him to await developments in the Council that night before exposing the proposal that had been made to him, Meissner said. As told heretofore, the Council later did award the contract to Meissner's company.

"I received a telephone call between 1 and 2 p. m. on May 5 from a St. Louis man, who used to do business a number of years ago with my company," Meissner said, in telling his story to a Post-Dispatch reporter. "I will not reveal his identity now.

"'You're interested in that Detroit contract, aren't you?' he inquired, and I said I certainly was.

"'Well, I've met a fellow who can do something for you,' he told me. He said he understood the contract price had been reduced and the contract was being held up. I told him that was nothing new, and it had all been in the newspapers.

"'This fellow can straighten all that out for you,' the St. Louis man said.

"'What's your interest in the matter?' I asked.

**Asked to Do a "Favor."**

"'I was in a downtown hotel,' he explained. 'A friend of mine, who lives here, introduced me to a friend of his from Detroit. He asked me if I knew Ed Meissner and I said I did. He told me I could do them a favor.

"'The Detroit man wants to be employed by you to get the contract through.'

"'What kind of employment does

Continued on Page 2, Column 5.

## Mysterious "Mr. Carroll of Detroit"



FROM the flashlight snapshot made in St. Louis Car Company's office, and furnished to the Post-Dispatch by the company's president, Edwin B. Meissner.

## TWO KILLED WHEN PLANE CRASHES ON PAVEMENT

**Ship Falls in Scott's Bluff, Neb., Street; Pilot Drops in Sea Off New York.**

By the Associated Press.

SCOTT'S BLUFF, Neb., May 31.—Roy H. Libby and Harold Lyman, both of Holdredge, Neb., were killed here late today when their airplane crashed on a downtown paved street. The bodies were burned when the plane burst into flames.

Libby and Lyman were officials of the Western Public Service Co. at Holdredge. Witnesses said there was an explosion which wrecked the plane. Both bodies fell from the plane before it struck the ground. Libby's parents live at Chadron, Neb., and Lyman's father, F. L. Lyman, lives at Bassett, Neb.

By the Associated Press.

LONGBEACH, N. Y., May 31.—Kurt G. Stollwerck, former German war pilot, was thought to have been drowned tonight when his monoplane dropped 2000 feet into the ocean off Lido Beach. When the plane was about 200 feet from the surface, witnesses said, the motor broke loose, swung against the cabin where Stollwerck sat, and hurtled into the water, just as the plane went into a nose dive. The wreckage quickly sank and Coast Guardsmen who arrived in about half an hour could not find the body.

## CHAMPION OF FISHING FLEET BURNS; CREW OF 23 RESCUED

**Gloucester Schooner Progress, Abandoned off Cape Cod, Joins Racers Lost at Sea.**

By the Associated Press.

BOSTON, May 31.—Abandoned by its crew, the Gloucester schooner Progress, American champion of the North Atlantic fishing fleet, was a burning hulk off Cape Cod late today. A radiogram to the Associated Press from Capt. Laverge of the steamer Iowan, which rescued the Progress' crew of 22 men, identified the vessel as the champion.

Thus she joins the list of American racing fishermen lost at sea—the Esperanto, first international champion; the Columbia, the Elizabeth Howard, the Henry Ford and the Puritan.

## TOKIO SHAKEN BY EARTHQUAKE

**People Rush From Houses; No Serious Damage Reported.**

By the Associated Press.

TOKIO, June 1 (Sunday).—An earthquake today heavily shook an area within a radius of 80 miles of Tokio but only minor damages and no casualities were reported. A Tokio central meteorological observatory communique stated that the millimeters and that the disturbance was centered in the Pacific Ocean, eastward from Tokio and lasted 25 minutes, starting at 2:58 a. m.

The quake was perceptible to humans for six or seven minutes. It was the longest and strongest of this year. Clocks were stopped and frightened people ran from their houses here and in surrounding communities, including Ghoshi, Mito, Nununomitya, Maebashi an Mito, Nununomiya, Maebashi and Kofu.

## SIX KILLED IN TRAIN WRECK

**Paris-Marseilles Express Derailed 60 Miles From French Capital.**

By the Associated Press.

MONTEREAU, France, May 31.—Six passengers were killed and 30 injured when the fast Paris-Marseilles train was wrecked here tonight. Four coaches were derailed and demolished as the train approached the station at about 10:30 p. m.

Montereau is about 60 miles south of Paris.

## SHOT AND KILLED BY SISTER WHO SAYS HE HIT HER

**Carlton Trachte, 29, Fatally Wounded by Mrs. Loretta Byrne at His Home, 6048 Harney Avenue.**

Carlton Trachte, 29 years old, a machinist, was shot in the forehead by his sister, Mrs. Loretta Byrne, 32, at his home, 6048 Harney avenue, at 5 o'clock yesterday afternoon. He died at City Hospital two hours later.

Mrs. Byrne arrested at the home of a relative on Easton avenue, admitted the shooting, and said her brother had struck her.

She said she went to her brother's home to return a borrowed valise, and that she found Trachte arguing with his wife about the disposal of some furniture, which a neighbor wished to leave with them. She said her brother spoke abusively to her, and pushed her through the kitchen door and out on the porch. She had several bruises.

She left the house and went to her home at 5650 Hellrung place. A few minutes later she returned, carrying a loaded revolver. A neighbor, Mrs. Gladys Else, said she saw the revolver in Mrs. Byrne's hand as she entered the house.

The shooting occurred shortly after Mrs. Byrne re-entered the Trachte home. She left the revolver, wrapped in paper, on a table. Policemen who went to Mrs. Byrne's home to look for her found a large still in the Hellrung place house, and arrested Byrne on a charge of violating the liquor laws.

Mrs. Melba Trachte, who was in her home when her sister-in-law shot Trachte, said she did not see the shooting, but confirmed the story of a quarrel. She was caring for an 18-month-old child, while her two older children were at the Byrne home.

Mrs. Byrne was taken to the hospital for identification, but her brother died before she could be taken to his bedside. Mrs. Trachte, Byrne, and a girl employed at the Trachte home, were questioned at Page boulevard police station, then released to appear at the inquest tomorrow. Mrs. Byrne is held on a murder charge.

## SALESMAN DIES OF INJURIES AFTER BEING HIT BY AUTO

**Sylvester Tucker Succumbs at City Hospital; Returned After Being Discharged.**

Sylvester Tucker, 48 years old, a salesman, 1112A Franklin avenue, died at City Hospital last night of injuries suffered last Thursday when knocked down in front of his home by an automobile.

When taken to the hospital, Tucker's injuries were diagnosed as contusions of the scalp, lacerations of the left leg and abrasions of the right knee. He was sent home after treatment. Late Thursday night he became weak and was taken back to the hospital where he was found to have a fracture of the skull.

Otto Mueller, 4945A Winona avenue, driver of the machine, gave bond last night to appear at the Coroner's inquest.

## HUNDREDS WITHDRAW FUNDS FROM GRAND BANK

**Line of Depositors at Doors at Opening at 8:30 A. M. Numbers as Many as 300 at Times, Dwindles to Nothing by 5 P. M.**

## PRESIDENT MAYS SAYS CRISIS IS PAST

**In Statement Declares Depository Which Was Robbed of More Than $1,000,000 Will Be Able to Meet All Demands.**

Following heavy withdrawals from checking accounts and the filing of many withdrawal notices for time deposits, Ed Mays, president of the Grand National Bank, issued a statement yesterday afternoon that the crisis in the affairs of the bank had been passed and that sufficient cash was on hand to meet the maximum possible demands upon checking accounts.

The statement came after hundreds of customers, alarmed by the announcement Friday that more than $1,000,000 in securities, cash and jewelry had been lost by the bank and its deposit box customers in the burglary last Sunday, had filed through the banking room.

At times the line of waiting customers extended from the bank's door at 505 North Grand boulevard to Washington boulevard, almost a block, and numbered as many as 300 men and women. New comers replaced those who had transacted their business until 4 p. m. when the line began to dwindle. At 4:30 there were about 30 waiting on the sidewalk and at 5 o'clock the line was gone. Evening business was normal and the bank closed at its usual Saturday hour, 3 o'clock.

**Mays' Statement.**

President Mays' statement, issued at 2:45 p. m. follows:

The crisis in the affairs of the Grand National Bank has been safely passed. A run on the best of banks is never an easy problem. It has taxed our resources to liquidate our assets rapidly enough to meet the heavy withdrawals. We are glad to announce that in this respect we have succeeded. We have cash in hand to meet the maximum possible demands upon our checking accounts. We will have an adequate force of tellers on hand Monday to pay withdrawals from checking accounts as rapidly as they are required. We regret that it has been necessary for us to invoke the contractual provision for notice of the withdrawal of savings accounts. We do not expect to require the full time, but expect to waive the time provisions within a short time.

To our many friends and patrons who have stood loyally by us, we are deeply grateful. The timidity of those who were stampeded into making withdrawals is easily understandable and of them we have no criticism. There has never been any doubt of the solvency of the bank, but the wide publicity given to the unfortunate robbery of our safe deposit vault was calculated to shake the confidence of many people. We hope, and believe that the confidence our institution has heretofore enjoyed will soon be restored in full.

**Customers Admitted in Groups.**

Through most of the day, customers were admitted to the bank in groups of 10, so that not more than 75 would be in the banking room at one time, a precaution dictated by police as a safety measure. Checking account customers received cash at two paying tellers' windows and savings account customers were required to fill in withdrawal notice forms.

Before the bank opened at 8:30 a. m. the officers decided to invoke the notice rule which is embodied in all savings passbooks. Printed placards were placed on the walls, reading: "For the mutual benefit of our depositors, we have decided to exercise the rule pertaining to savings accounts as printed in the pass book, 30 days' notice for $100 or less; 60 days' notice for amounts over $100."

Joseph V. Ledbetter, vice president, acted as cashier and as-

Continued on Page 2, Column 3.

# TO DEMAND HOUSE INVESTIGATION OF JUDGE ANDERSON

## La Guardia to Call Tomorrow for Special Committee to Inquire Into Conduct at Memphis, Tenn.

## NEW CHARGES TO BE PREFERRED

## New Yorker Following the Same Procedure as in Case of George W. English of East St. Louis.

By CHARLES G. ROSS,
Chief Washington Correspondent of the Post-Dispatch.

WASHINGTON, May 31.—Representative F. H. LaGuardia (Rep.) New York, expects to file with the House Monday a favorable report voted by the Judiciary Committee on his resolution providing for an investigation into the official conduct of Federal Judge Harry B. Anderson, of Memphis, Tenn.

La Guardia, who has been active for several weeks in inquiring into charges against Judge Anderson, said today that if his resolution should be sidetracked, he would impeach Anderson from the floor of the House.

This procedure, the same as that followed several years ago by Representative Keller of Minnesota in obtaining an inquiry into the official acts of Harry M. Daugherty as Attorney-General, would automatically bring the charges against Anderson officially before the House Judiciary Committee and require an investigation.

**Wants Special Committee.**

In seeking House authority for the appointment of a special committee to take testimony in the Anderson case, La Guardia is proceeding along the lines laid down in the successful effort led by the St. Louis Post-Dispatch to bring the official conduct of Federal Judge George W. English of East St. Louis under congressional scrutiny. As a result of the findings of a subcommittee which held hearings in the English case articles of impeachment were voted by the House and the case set for trial in the Senate. English resigned before the trial date.

The action of the Judiciary Committee in voting for an investigation of Judge Anderson followed a study of records obtained from the Department of Justice, pertaining to bankruptcy proceedings in Judge Anderson's court.

Anderson went before a subcommittee which conducted this preliminary inquiry and vigorously denied any wrongdoing. On the subcommittee were La Guardia, Sumners (Dem.), Texas, who took a prominent and effective part in the English impeachment proceedings, and Browning (Dem.), Tennessee.

If a further inquiry looking to the possible impeachment of Anderson is ordered, it is expected that the subcommittee will consist of those three with the addition of Hickey (Rep.), Indiana, as chairman, and Sparks (Rep.), Kansas.

Strong pressure to stop the investigation has been brought to bear upon the committee by Senator McKellar (Dem.), Tennessee, and others.

**Case Up Last March.**

The attention of Congress was first directed to the charges against Judge Anderson last March, when La Guardia presented a resolution calling on the Department of Justice for information. He complained at that time that whenever a member of Congress sought information from the department regarding the alleged misconduct of a Federal Judge he was treated "as if he himself was being impeached instead of the Judge under investigation."

La Guardia charged before the House that bondsmen had been favored by Judge Anderson with reduction of their liabilities to small amounts in cases of absconding violators of the anti-narcotic laws; that Judge Anderson required receivers to deposit bankruptcy funds in the American Savings Bank and Trust Co.; that this bank failed at a time when members of the Judge's family were receiving loans from it; that a certain man was repeatedly named receiver of bankrupt estates and in many cases failed to make a proper accounting thereby causing losses to creditors.

**New Charges to Press.**

LaGuardia is now prepared to press additional charges which have come to his attention since he began his inquiry.

Judge Anderson has presided over the court of the Western Tennessee district, by appointment of President Coolidge, since Sept. 14, 1925. He was previously active in state Republican politics and for two years was a referee in bankruptcy. He has been president of the Memphis Bar Association and of the Memphis Chamber of Commerce.

---

**Albania's Population $33,000.**

By the Associated Press.

TIRANA, Albania, May 31.—The national census announced today, puts the population of Albania at $33,000. Census officials think the correct figure is nearer 1,000,000, but as many superstitious Albanians hid in caves and mountain fastnesses to evade enumeration, the smaller figure stands.

## Lunch While Waiting to Get Into Grand National



—By a Post-Dispatch Staff Photographer.

Sidewalk service for the standees, depositors who gathered at the Grand National Bank yesterday to withdraw funds following the $1,000,000 burglary there last Sunday morning. At one time the single line extended almost a block, from the bank along Grand boulevard north to Washington boulevard.

## HEAD OF GIRLS' SCHOOL ASSAILS PROHIBITION LAW

**Mrs. Winifred Merrill Declares Dry Law "Failure and Fundamentally Wrong."**

Special to the Post-Dispatch.

NEW YORK, May 31.—Attacking prohibition from the educational standpoint, Mrs. Winifred Merrill, for 13 years head of the Merrill School for Girls at Oaksmere, Mamaroneck, has declared herself an advocate of the repeal of the eighteenth amendment.

"The law is fundamentally wrong and has proved a failure," Mrs. Merrill said, "because it is against the entire trend of modern education, which rejects all prohibitions and attempts to develop the natural inhibitions. The human mind refuses to accept the theory of prohibition. It was enacted only because individuals wish to exercise their inherent desire for supremacy. That group that believed in total abstinence decided to force the rest of society to accept its viewpoint. This brings revolt."

## TO LOOK FOR LIQUOR RUNNERS DESPITE NEW CANADIAN LAW

**Customs Officials in Detroit Area However, Expects Traffic to Be Negligible.**

By the Associated Press.

DETROIT, May 31. — Customs officials in the Detroit area announced today there would be no lessening of their vigilance against liquor running as a result of the new Canadian law prohibiting liquor exports to the United States.

Col. Heinrich Pickert, Collector of Customs, said he expected a diminishing of liquor running to a "negligible quantity" as a result of the new law.

Regarding the possibility of smugglers clearing liquor cargoes for other than American ports then reshipping them to this country Col. Pickert said that the law was so strict that no Canadian distillery would dare to deal with persons suspected of such intentions.

## MODEL PLANE UP 18 MINUTES

**Carl Fries Jr. Wins Contest and Breaks National Record.**

A twin pusher model made by Carl Fries Jr., 15 years old, 2022 Big Bend boulevard, won the duration flying contest for model airplanes conducted yesterday at Curtiss-Steinberg Airport by the Stix, Baer & Fuller Co. The plane remained aloft 18 minutes 15 seconds, bettering the national record by better than eight minutes, and then flew out of sight over the Mississippi River, according to the judges who followed the plane's flight in an automobile.

Andrew Madison, 14, of 7020 Wise avenue, and Ernest Pinckert, 18, 3849 Federer place, tied for second, and Elmer Lueckrath, 16, 136 North Clay avenue, Ferguson, was third. In the class limited to planes resembling real airplanes, Joe Ehrhardt, 17, 7020 Wise avenue, won first place; Ralph Kummer was second and Elmer Lueckrath third. Ehrhardt's plane stayed in the air one minute 39 seconds.

## HURT IN DREAM, GETS $1000

**Man Who Visioned Auto Crash Receives Damages.**

By the Associated Press.

FOND DU LAC, Wis., May 31.—A Circuit Court jury today awarded Richard M. Wilson, public school athletic instructor at Hammond, Ind., damages of $1000, for injuries sustained as a result of a dream.

Wilson said he had a nightmare the night after an automobile accident near here involving his car with machines driven by L. C. Debruin, Fond du Lac, and Frank Leitem, Three Rivers, Mich. During the dream, he said, he had visions of crashing automobiles. He leaped out of bed to escape the dream crash, and rammed his hand through a window pane. His hand was injured permanently, he testified. The jury found Leitem responsible for the accident.

## HUNDREDS DRAW DEPOSITS FROM GRAND NATIONAL

Continued from Page One.

plained to savings depositors that their money was tied up in 30, 60 and 90 day notes and declared that the bank hoped to be able to make payments to them within a few days.

**Bank Has 4000 Depositors.**

Ledbetter said that the bank had about 4000 depositors with checking accounts and about 10,000 savings depositors He repeated Mays' announcement that after the bank's loss of $350,000 in securities and $42,000 in cash was charged off, the bank would have a surplus of $150,000, in addition to an unimpaired capital of $700,000.

Late in the afternoon, Mays produced the bank's balance sheet for the close of business Thursday and called a reporter's attention to the fact that it showed $3,000,000 in checking accounts, $962,000 in savings accounts and $282,000 in other time deposits, offset by total resources of $7,677,592, including $1,524,000 in Government bonds, $3,986,000 in loans and $900,000 cash on hand.

More than 100 persons were in line at the door when the bank opened at 8:30 a. m and about 200 were in the bank at 9 o'clock when police decided that it was too crowded.

Uniformed policemen stationed at the door supervised the entrance of the customers and other policemen patrolled the sidewalk, keeping the waiting customers in line and ordering spectators to move on. Detectives in civilian clothes stood in the banking room and patrolled the Grand and Olive neighborhood as a precaution against crime.

**Money Conspicuously Displayed.**

Mays appeared at the depository shortly after noon. "We intend to be in business here as long as there is a bank at Grand and Olive," he told reporters. "We have cash on hand or available to pay everyone who can draw a check against us. We are confident that after the scare is over they will bring their money back."

Three times during the day, money trucks arrived with additional cash. Officers said that $1,225,000 was received, $775,000 from the Federal Reserve Bank in two deliveries and $450,000 from the Chase National Bank of New York. Ledbetter carried the heavy blue sacks into the bank and placed them conspicuously in the tellers' cages. The day's deposits by customers were estimated at $100,000.

Officers of the bank would not estimate the amount of withdrawals. "We paid out more Thursday than we will today," said J. A. Van Loon, a director. "Most of these people have small accounts. The large depositors are not withdrawing." Ledbetter said about 400 persons made deposits totaling $300,000 on Thursday.

**One Man in Line Faints.**

Outside the bank, passersby tried to peer into the bank, but were quickly told to move on. Across the street, spectators gathered to watch the scene at the bank and the activities of police and worried depositors. One man fainted in the waiting line and was taken away to be revived. A restaurant owner peddled sandwiches to depositors in the line during the lunch period. Bank officers and employes spoke to customers they knew and urged them to be patient.

One man pushed to the door of the bank and demanded admittance, mentioning something about $1500. He was told to line up with the rest, but finally he made it known that he did not want to withdraw $1500, but desired to deposit that amount. A vice president of the bank ushered him inside.

Another man who drew $12,000 from his checking account, arranged for the services of a uniformed policeman to accompany him to his home.

**To Lease, Not Buy New Quarters.**

It was learned last night that the directors of the Grand National Bank had voted to rescind a contract under which it was to have purchased from the Continental Life Insurance Co. a half interest in the new Continental Life Building, at 3617 Olive street Instead, the bank has arranged to lease quarters in the new building, when completed, at an annual rental of $25,000 a year. May is president and principal stockholder of both the bank and the insurance company.

## QUITS HER WHITE HOUSE JOB

**Miss Mary Randolph Resigns as Social Secretary.**

WASHINGTON, May 31. — Miss Mary Randolph, for more than six years a social secretary at the White House, today announced her resignation. She gave no reason for deciding to leave the executive mansion.

Miss Randolph first served as social secrery to Mrs. Calvin Coolidge when Mr. Coolidge was vice-president. After the death of President Harding she accompanied the Coolidges to the White House. Her elder sister, Miss Anne Randolph, is the social secretary of Secretary of Treasury, Mellon.

## WAR VETERANS' WET LEAGUE

SPRINGFIELD, Ill., May 31. — Veterans of the World War in all parts of the country will be asked to take a stand against prohibition by the National Veterans' League Opposed to Prohibition, which was chartered by Secretary of State William J. Stratton today. The association will have offices in Chicago and will conduct a nation-wide campaign for repeal of the eighteenth amendment, the officers announce. Directors of the association include A. M. Fisher, Paul P. Arenson, F. F. Barth, D. L. Mathiew, W. H. Williamson and William Meyer, all of Chicago.


*a wrist watch for the graduate*

—plain for the boy and diamond set or fancy carved for the girl.

**Bolland's**
Locust at Tenth
Jewelers for 82 Years



**LEARN TO FLY in your spare time**

Pay as you learn at $15.00 per hour or $5.00 per lesson. Your instructor is a licensed transport pilot. You fly in a Barling all-metal monoplane.

Here, at last, is your opportunity to learn to fly at a reasonable price. Keep your job; pay as you learn, at a rate you can afford.

*Phone COllax 7075—CAbany 9004R. Write or see*

MANNE-HERZOG AIRCRAFT CORP.
3200 N. Second St., St. Louis, Mo.



**ST. LOUIS POST-DISPATCH**

Founded by JOSEPH PULITZER Dec. 12, 1878.

TELEPHONE: MAIN 1111

Published Daily by the Pulitzer Publishing Co., Twelfth Boulevard and Olive Street.

MEMBER OF THE ASSOCIATED PRESS and AUDIT BUREAU OF CIRCULATIONS

The Associated Press is exclusively entitled to the use for republication of all news dispatches credited to it or not otherwise credited in this newspaper and also the local news published herein. All rights of republication of special dispatches herein are also reserved.

Subscription Rates by Mail, in Advance

Daily and Sunday, one year ..... $12.00
Daily, without Sunday, one year ..... 8.00
Sunday only, one year ..... 5.00
Daily only, 50c a month; Sunday, 10c a copy. Remit either by postal order, express money order or St. Louis exchange.

Subscription Rates by Carriers

Delivered by city carriers or out-of-town dealer: Daily only, 50c a month; Sunday, 10c a copy.

Entered as second-class matter July 17, 1879.


# *Inside Story of "Fixing" Offer*

Continued from Page One.

he want,'" Meissner said he asked his informant.

"'Well, he'll fix things up for you in Detroit for a fee of $30,000 or $35,000.'"

"I told him there wasn't that much in the contract." Meissner continued, "and then he explained that he was talking to me just as a friendly act, and that he was doing it for a friend.

"'Well, if this man is so powerful, and he is in the city,' I told him, 'Let him come to my office so I can see him.'

"I was then asked to come downtown to see this man who could fix things, but I wouldn't do it.

"'I don't know whether he'll go out to see you or not,' I was told.

"'All right, then,' I said, and that ended the conversation with the St. Louis man. I have not talked to him since, nor have I seen him."

**Suspicions Aroused.**

Meissner said he mulled the telephone conversation over in his mind, and the more he considered it, the stranger it seemed.

"Why at that very moment we had a letter from Mayor Charles Bowles," Meissner continued. "The letter, dated April 25, informed me the Mayor had called a special meeting of the Detroit Street Railway Commission and recommended that our modified bid be accepted. The commission had approved the Mayor's recommendation and submitted the matter to the Council for final approval, the Mayor said.

"The awarding of the contract to our company was delayed April 29 at a Council meeting by a motion by Councilman John A. Kronk, who did not favor the buying of new cars, but rather the rebuilding of old ones.

"After that, I was in telephone communication at various times with Joseph E. Mills, Commissioner of Purchases and Supplies, and had never been told our company was not to be awarded the contract despite Kronk's objection.

"I had these events in my mind when I talked with the St. Louis man over the telephone. I did not know whether the Detroit man would come to my office or not, but I was determined that he was not going to interfere with the award.

**How Trap Was Set.**

"No names or connections had been mentioned in the telephone conversation, so I did not know whether this Detroit man represented any group or individual in Detroit, I did know my bid was the lowest, that the Mayor, the Commissioner of Purchases and Supplies and the Street Railway Commission had approved the awarding of the contract to my firm, and I was determined no underhand methods were going to prevent me from getting the contract on merit."

For these reasons, Meissner declared he devised a plan to record the visit of the Detroit man should he come to his office.

"I placed a stenographer and a witness, both employes of my firm, in a back room of my office, and concealed a photographer, also in my employ, nearby, and instructed the telephone girl and a secretary to take a good look at a man whom I expected, so they could later identify him," he said. An hour later, a man giving the name of "Mr. Carroll" asked to see him, and was ushered into his private office.

"'Your name is Carroll?' I asked him, said Meissner.

"'Yes, my name is Carroll,' he said. 'You got a telephone call?'

"'Yes.' I replied.

"'You know the story?'

"I asked him his identity himself, tell me where he was from, what he did, who he was.

"'I'm here,' he said evasively.

**Conversation Recorded.**

"'Do you expect me to do business with strangers?' I parried, trying to find out just what his game was. We were in a middle office of my office suite, with intervening doors closed on both sides of us. We sat across the table from each other. Behind me, in another room, a stenographer was taking down our conversation, while another witness listened through an open transom.

"In another room directly behind the stranger, the door also closed, a photographer was setting up his camera. He had instructions to take a flashlight photograph of the first one coming out of the door, who was to be my visitor.

"'You know what I'm here for,' my visitor replied to my question.

"'Yes,' I said, 'but I don't know who you are or who you represent. Can't you identify yourself?'"

During the conversation, Meissner said, he received a telephone call from one of the two witnesses in the next room.

"I was told," Mr. Meissner went on, "that my visitor was talking so low those in the next room couldn't get all the conversation.

"'All right,' I answered back, as if taking an outside phone call. 'I'm busy now.' And I hung up.

"Then I continued my talk with the Detroit man. He was smooth in his conversation, suave in his manner. He smiled, was at ease, and talked very low. I repeated my efforts to find out the real motive behind his visit to me.

**Visitor Hid Identity.**

"'I don't intend to identify myself,' he told me. 'I'm not here to talk. All you have to do is say yes or no. You know the story. If your answer is yes, we'll come to terms.'

"I told him my answer was no.

"'We don't do business around here on that kind of a basis,' I said.

"'All right, sir, thank you,' he said, and prepared to leave. He was smiling and agreeable.

"Mr. Carroll of Detroit" arose and opened the door to leave, Meissner said, and then for the first time the plans went wrong. The photographer's flashlight powder failed to explode.

"To prevent our caller from escaping before we had a photograph, I held him in the doorway," Meissner continued. "Then the photographer made the picture. My visitor was unruffled and calm even then. He merely smiled and didn't seem angry.

"'I want you to know before you leave,' I told him then, 'that I have a record of our conversation and a photograph of you.

"'I'm going to be in Detroit tomorrow night. If things don't go through, I'm going to show you up, picture and all. Now get out of here.'

**Never Heard From Since.**

"The Detroit man left. I never saw him again or heard from him. I departed for Detroit at 6:30 p. m. the same night, with the photograph taken in my office, and notes on the conversation as well."

Analyzing the entire affair, Meissner said he was convinced the proposal made to him was the outcome of someone's trying to "muscle in" on a legitimate business deal.

"I believed then and I still believe my visitor was working entirely on his own. I believe the man was just a smooth individual taking advantage of a psychological condition to get on our payroll for a large sum of money. I did not think then and I do not think now that he had any official connection in Detroit.

"I arrived in Detroit the day the awarding of the contract was to come up again before the Council. I went to John Gillespie, Commissioner of Public Works, whom I knew. I told him the whole story and showed him the picture. I asked his advice on what I should do.

"That night the Council was to vote, and I did not want to take any chances of Mr. Carroll's preventing my getting the contract. Gillespie advised me to do nothing. He said he knew the contract would be awarded on merit, and that no one would be able to prevent it being awarded on any other basis but merit.

"So I said nothing about it to anyone. I sat in the balcony of the Council chambers that evening when the council convened, and voted unanimously to award my company the contract. I left for St. Louis the same night.

"The next day I telephoned Commissioner Mills. He told me that as soon as the Mayor formally approved the council's action, the contract would be signed. The contract was signed May 14.

"I did not hear further about the happenings in my office, which I had discussed with no one but Mr. Gillespie, until, to my amazement, a reporter for the Post-Dispatch came to my office about a week later, and, after relating to me substantially everything that had occurred, asked for a statement of all the facts.

"Since then ugly rumors have come to me, statements and misstatements, charges and counter charges involving Detroit officials whom I know to be innocent of wrong-doing. In order that the public may know the facts, and all of them, I make this statement."

**No Detroit Officials Know "Mr. Carroll."**

Special to the Post-Dispatch.

DETROIT, Mich., May 31.—"The Mysterious Mr. Carroll" is still unidentified so far as city officials of Detroit are concerned.

John Gillespie, Commissioner of Public Works, said today he knew no one by the name of Carroll or answering his description. He said he had seen a photograph taken in Edwin B. Meissner's office in St. Louis and had not been able to identify it as that of any one he ever had seen before.

"Mr. Meissner told me the story and showed me the photograph," Gillespie said. "I told him the contract would be awarded by the Council only on merit, and advised him not to worry."

Gillespie expressed the opinion that "Mr. Carroll" had no connection with any Detroit official.

Councilman John A. Kronk, whose lone negative vote held up the award of the contract for a week, said today he voted against the award because he thought the city should buy second-hand cars instead of new ones. He said he never had heard of Carroll. Kronk pointed out that the only effect his vote could have had, under the Council rules, was postponement of the award for a week. He was outvoted 8 to 1 by his colleagues.

Mayor Charles Bowles, John J. Barium and Frank H. Dohany, members of the Street Railway commission, and Joseph E. Mills, Commissioner of Purchases and Supplies, all denied any acquaintance with "Carroll."

**Man, 90, Perishes in Fire.**

LANCASTER, Mo., May 31.—Sam Lucas, 90 years old, Confederate veteran, was burned to death when his home near here was destroyed by fire last night.

## HOOVER MAKES GOOD CATCH OF TROUT

### To Return to Capital Today From Jay Cooke's Pennsylvania Estate.

By the Associated Press.

WILLIAMSPORT, Pa., May 31. —Refreshed by his week-end spent in the solitude of the Allegheny Mountains, President Hoover will leave the estate of Jay Cooke of Philadelphia early tomorrow to return to Washington.

Escorts of motor cycle police will meet the party as it turns onto the main highway north of the city and form an escort to the Maryland State line, clearing traffic ahead and blocking intersecting roads. At Harrisburg, Gov. Fisher, who also has been a guest of Cooke, will leave the party.

On this third visit to the estate of his old friend and co-worker in the World War Food Administration, the President has found a primeval atmosphere that not even his camp on the headwaters of the Rapidan River in Virginia can surpass. Cooke's preserve covers 4000 acres of wild land in which are seven and one-half miles of well-stock stream.

Arising early, the Chief Executive spent several hours fishing. He caught eight trout weighing between one pound and one pound and a half, and almost as many more when he returned late in the afternoon. Gov. Fisher and Capt. Joel T. Boone, the White House physician, also caught several fish.

Throughout the day the temperature, which had fallen during the night to 35 degrees, continued to hover below normal and a chill hung in the air despite the bright sun.

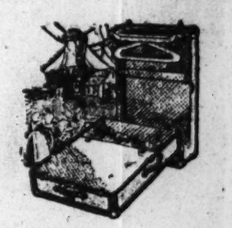
The 250-mile drive to the White House tomorrow is expected to be made in easier stages than the trip North. Under present plans the cavalcade will halt at Harrisburg to bid the Pennsylvania Governor good-by, and later will stop for luncheon. If time permits, the Chief Executive also plans to stop at the camp of Lawrence Richey, his secretary, near Thurmont, Md., where lunch was served on the trip to Gettysburg.

## FLYER RELEASED BY MOORS

MADRID, May 31.—The Government announced today that Commandante Ricardo Burguete, the Spanish aviator who was captured last week by Moorish tribesmen, had been released. His companions, Capt. Nunez Maza and Vincente Ferrer, a mechanic, also are expected to be released soon.

The aviators left Cape Juby last week for Morocco and were forced to land in a wild desert region Wednesday, where they were captured. Government planes have since been attempting to find them and ransom negotiations were begun by the Government.


**Airplane Wardrobe Suitcases *for* 1930 Travelers**



It packs like a wardrobe trunk and holds almost as much! Yet it is so light that you carry it with perfect ease—and is Pullman size.

**$15.00**

*Others from $10.00 to $50.00*

**P. C. MURPHY TRUNK CO.**
721 Washington Avenue



**AT LEHMANS— $5 DOWN Delivers THE NEW PHILCO RADIO Complete With Tubes**



*Design Pictured One of the Many New Philco Models.*

PRICED FROM $102 Less Tubes

**Telephone Us Monday FOR FREE HOME DEMONSTRATION**

Or up to 9 o'clock any night . . . Call CHestnut 5636. We will deliver this set on FREE DEMONSTRATION . . . then if you like it all you need pay is FIVE DOLLARS—the balance in weekly and monthly payments.

ONE YEAR TO PAY

**LEHMAN**
1101 OLIVE STREET

**AT LEHMANS— $5 DOWN Delivers THE NEW Brunswick RADIO Complete With Tubes**



*Design Pictured One of the Many New Brunswick Models.*

PRICED FROM $129 Less Tubes

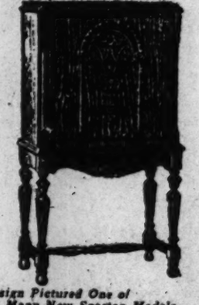
**Telephone Us Monday FOR FREE HOME DEMONSTRATION**

Or up to 9 o'clock any night . . . Call CHestnut 5636. We will deliver this set on FREE DEMONSTRATION . . . then if you like it all you need pay is FIVE DOLLARS—the balance in weekly and monthly payments.

ONE YEAR TO PAY

**LEHMAN**
1101 OLIVE STREET

**AT LEHMANS— $5 DOWN Delivers THE NEW SPARTON RADIO Complete With Tubes**



*Design Pictured One of the Many New Sparton Models.*

PRICED FROM $132 Less Tubes

**Telephone Us Monday FOR FREE HOME DEMONSTRATION**

Or up to 9 o'clock any night . . . Call CHestnut 5636. We will deliver this set on FREE DEMONSTRATION . . . then if you like it all you need pay is FIVE DOLLARS—the balance in weekly and monthly payments.

ONE YEAR TO PAY

**LEHMAN**
1101 OLIVE STREET

**AT LEHMANS— $5 DOWN Delivers THE NEW Majestic RADIO Complete With Tubes**



*Design Pictured One of the Many New Majestic Models.*

PRICED FROM $95 Less Tubes

**Telephone Us Monday FOR FREE HOME DEMONSTRATION**

Or up to 9 o'clock any night . . . Call CHestnut 5636. We will deliver this set on FREE DEMONSTRATION . . . then if you like it all you need pay is FIVE DOLLARS—the balance in weekly and monthly payments.

ONE YEAR TO PAY

**LEHMAN**
1101 OLIVE STREET

## ER MAKES GOOD CATCH OF TROUT

turn to Capital Today Jay Cooke's Pennsyl- vania Estate.

ciated Press.
LDISPORT, Pa., May 31. shed by his week-end the solitude of the Alle. Mountains, President Hoov. leave the estate of Jay of Philadelphia early to- to return to Washington. ts of motor cycle police t the party as it turns onto n highway north of the form an escort to t d State line, clearing traf- d and blocking intersect- ds. At Harrisburg, Gov. who also has been a guest e, will leave the party. is third visit to the estate d friend and co-worker in ld War Food Administra- President has found a l atmosphere that not even p on the headwaters ldan River in Virginia can Cooke's preserve covers res of wild land in which n and one-half miles of k stream.
g early, the Chief Execu- nt several hours fishing. ght eight trout weighing one pound and one pound alf, and almost as many hen he returned late in the on. Gov. Fisher and Capt. Boone, the White House n, also caught several fish. ughout the day the tem- e, which had fallen during ht to 35 degrees, continued r below normal and a chill the air despite the bright

250-mile drive to the White tomorrow is expected to be n easier stages than the trip Under present plans the de will halt at Harrisburg the Pennsylvania Governo , and later will stop for on. If time permits, the Executive also plans to stop camp of Lawrence Richey, retary, near Thurmont, Md., lunch was served on the Gettysburg.

## RELEASED BY MOORS

BID, May 31.—The Go announced today that ndante Ricardo Burguete, nish aviator who was cap- ast week by Moorish tribes- ad been released. His com- s, Capt. Nunez Maza and te Ferrer, a mechanic, also ected to be released soon. aviators left Cape Juby last or Mordeco and were forced d in a wild desert region sday, where they were cap- Government planes have een attempting to find them asom negotiations were be- the Government.

e Suitcases



to $50.00
RUNK CO.
Avenue

LEHMANS—
5 DOWN
Delivers
THE NEW
Majestic
RADIO
mplete With Tubes



Pictured One of ny New Majestic Models.
RICED ROM $95 Less Tubes
ephone Us Monday
FREE HOME DEMONSTRATION
to 9 o'clock any night . . CHestnut 3636. We will de this set on FREE DEMON ATION . . . then if you like you need pay is FIVE DOL —the balance in weekly an ily payments.
NE YEAR TO PAY
EHMAN
01 OLIVE STREET

# NEGRO LYNCHED, 6 GUARDSMEN HURT BY OKLAHOMA MOB

### Alleged Attacker of Woman Stabbed by Her Husband and Shot From Crowd While in Jail.

### DIES AFTER BEING TAKEN TO HOSPITAL

### Militiamen Fire Machine Gun When They Arrive at Jail—Several Attempts to Burn Place.

By the Associated Press.
CHICKASHA, Ok., May 31.—Henry Argo, 19-year-old Negro, charged with attacking a white woman, today was killed by a mob —the second member of his race to be lynched in the Southwest within a month.

More than 1000 men and boys who stormed the Grady County Jail intermittently throughout the night and fought National Guardsmen, inflicted fatal injuries on the Negro before he was removed to a hospital at Oklahoma City, where he died this afternoon. A bullet fired by an unidentified member of the mob pierced the Negro's brain as he was in his cell.

Later, when the mob spirit had subsided and spectators were permitted in the jail, the Negro was stabbed near the heart by G. W. Skinner, husband of the woman he is alleged to have been assaulted.

Early this month a mob burned the courthouse and jail at Sherman, Tex., killing a Negro charged with the same offense, and dragged his body through the streets, later burning it. No attempt was made here to harm other Negroes. The situation was quiet tonight.

**Six Guardsmen Injured.**

Six members of the Chickasha Artillery battery of the Oklahoma National Guard suffered minor injuries from missiles thrown by the mob. Several citizens were injured.

Skinner and three other members of the mob were arrested, but were released later without bond.

B. F. Holding, County Attorney, announced that an inquest would be held Tuesday. Gov. W. J. Holloway, who had advocated firm dealing with the mob while the attack was at its height, detailed J. Berry King, Attorney-General, to assist in holding the investigation.

The Negro twice was reported dead from his wounds. The first report came when it was learned he was wounded, the second when, wrapped in a blanket, he was carried through a crowd. He was loaded into an ambulance and rushed to the University of Oklahoma Hospital at Oklahoma City. He died about an hour after arrival there.

**Woman's Husband Leader.**

With Skinner as a leader, the mob assembled early last night after Argo had been arrested and identified by Mrs. Skinner as the man who she said had attacked her in their little dugout home a mile from Chickasha.

Deputy Sheriffs repulsed the first advances on the jail. As the mob grew more menacing, local National Guardsmen were ordered out by Charles F. Barrett, Oklahoma Adjutant-General.

Using battering rams and sledge hammers, about 100 men crashed in the steel door of the jail just as the National Guardsmen arrived in a truck, clearing a path with high-aimed machine-gun volleys.

Drawing side arms, Capt. E. R. Smith and Lieut. H. G. White kept the leaders from storming the second floor, where the Negro's cell was located, but earlier a lone rioter had gained access to the upper corridor and had fired point blank at Argo, neither shot taking effect.

With the arrival of more Guardsmen the mob was driven from the jail. Capt. Smith and his 30 men held the besieged structure until a skirmish in which tear gas bombs were thrown. The fumes drove out the Guardsmen and rioters alike, momentarily. The mob permitted the transfer of other prisoners, including two Negroes, to the city jail.

**Tried to Set Fire to Jail.**

Rioters cut light and telephone wires, flung brickbats, fired the National Guard truck in front of the building and at least a dozen times attempted to set fire to the jail.

Bolder men advanced to the door of the cell in which the Negro was confined and attacked the walls, seeking to make an opening through which they could extricate their intended victim. Argo fought back, hurling whatever missiles reached his hands. Finally he wrenched an iron bar from one of the attackers and flailed about with it.

Rioters, seeking clubs and levers, tore water pipes from the interior of the jail, loosing a flood to add to the confusion. Officers think the Negro was shot during this stage, probably by some one who climbed the ivy-covered walls outside and fired into the cell.

Skinner, tenant farmer, collapsed on the jail lawn this afternoon. He was taken to a hospital, where physicians said they thought he had been overcome by fatigue.

## Pair Held for Killing His Wife



—Associated Press Photo.
MRS. MAUDE LOWTHER, above, and TRILBY SMITH.

# MAN AND WOMAN HELD FOR KILLING HIS WIFE

### Plead Not Guilty Although She Tells of Slaying as He Plotted.

By the Associated Press.
JEFFERSON, O., May 31.—Pleading not guilty and waiving preliminary examination, Mrs. Maude Lowther, 22-year-old house maid, and Trilby Smith, 25, truck driver, both of Ashtabula, today were held for a special grand jury meeting June 9 on charges of first degree murder in the killing of Smith's 28-year-old wife Thursday night.

Smith and Mrs. Lowther, county officers said, had confessed, they plotted to kill Mrs. Smith so they could continue with their love affair which started two weeks ago.

Prior to the arraignment, Mrs. Lowther sat in her cell and told of her affair with Smith, and of the shooting of Mrs. Smith as the she sat in her husband's automobile with a 3-month-old baby in her arms.

"I did just what Trilby told me to do," she said. "I did the shooting, but he put me up to it."

She said she met Smith at a picture show. "He asked me to go out with him that evening, and I agreed," she said. "We rode in his truck. We met several times after that. He told me his wife nagged him and that he wanted to get rid of her. I did not know he was married when I first met him, but he told me after I realized that I had fallen in love with him.

"Two nights before the shooting he came to see me and gave me a revolver. 'Use this,' he said. I kept the revolver and asked him what night it was to be done. He told me Thursday night."

Mrs. Lowther said she was part Indian. She said she was born on a farm in Clarksburg, W. Va., the eldest of seven children.

Two years ago at Clarksburg she met her husband, from whom she has separated. He was 25 years older than she, but she thought she would be happy. Lowther, however, became jealous and left her, she said.

## CARMEN VOTE TO TAKE ONE DAY IN EIGHT OFF

**By This Means, Dismissal of Additional Extra Men Will Be Averted.**

Members of the Street Carmen's Union voted two to one yesterday in favor of a proposal that each motorman and conductor take a day off every eighth day to avert the dismissal of additional extra men through the proposed discontinuance of the Fourth street line and 15 runs of the Lee avenue line.

The vote, which was taken at Unity Hall, Grand and Page boulevards, through the day was light, about half of the members balloting. Of 1748 voting, 1162 favored the measure and only 586 were opposed. Last week a proposal that the men take every seventh day off was defeated.

The company has given its consent to the day off to prevent increased unemployment among the members of the union.

**Opinion on Home Brew Kick.**

BALTIMORE, Md., May 31.—Home brew develops no kick in bottles, especially if tightly capped, according to an opinion of prohibition headquarters in Washington received here today. Counsel for Harry Burger had raised the point that maybe the illegal alcoholic content shown by analysis had developed between the time the brew was seized, April 2, and when it was tested May 7.

# DIVORCE QUASHED, MAN FINDS SELF WITH TWO WIVES

### Edwin A. Stuart, Airplane Parts Maker, Rewed After Decree Which Is Now Set Aside.

A divorce awarded to Mrs. Louise Stuart, 4211 Lawn avenue, on May 5 was set aside by Circuit Judge Rosskopf yesterday when Mrs. Stuart appeared in court on an order she herself had instituted and testified she had not desired the decree but had been compelled as a result of threats and importunities by her husband to obtain it. The husband is Edwin A. Stuart, president of Stuart Aero Products, Inc., an airplane parts manufacturing concern with offices and plant at 1211 Rutger street.

Stuart, who had been ordered to show cause why the divorce should not be set aside, was not in court, a deputy sheriff reporting he had been unable to serve notice of the order. It was disclosed at the hearing, however, that Stuart had remarried since May 5. As a result of the Judge's action, therefore, Stuart now is married to two women at the same time.

Disclosure of Stuart's recent marriage was made by Mrs. Louise Stuart, who said she had talked with her former husband at his office Thursday and had told him of the motion she had filed to have the decree set aside. She testified he replied, "Well, the Judge can't do anything about it until he sees me."

**Continuance Refused.**

Morris Levinson, an attorney who said he wasn't sure whether he had been retained or not, appeared in Stuart's behalf and sought a continuance of the hearing.

Judge Rosskopf refused a continuance, however, declaring that the new Mrs. Stuart's position was no concern of his and that he believed Stuart was trying to evade service on the order until after this term of court ended, as the law provides that a divorce cannot be vacated after the ending of the term in which it was granted.

Mrs. Louise Stuart testified she married Stuart on July 22, 1923, and since that time had turned over to him $950 and had mortgaged property in Texas to help him get established in business and to buy an airplane. For several weeks prior to their separation on April 29, she related, her husband had urged her to get a divorce "for business reasons" and had finally threatened to "leave the company flat" unless she agreed. To save her own money and that which friends had invested in the concern, she said, she finally consented.

**Never Saw Her Witnesses.**

The details of the divorce suit, which alleged general indignities, were all arranged by her husband, she said, and at the trial of the suit there appeared as character witnesses for her a man she had never seen before. He testified that he had known her for some time and that her reputation was good. Another character witness, she said, was a man with whom she had only a business acquaintance.

She testified further that prior to April 29 she had been employed as office manager for her husband and the company now owed her $600 in back salary.

In setting aside the decree, Judge Rosskopf said he believed the divorce had been a fraud on the court even though it may not have been a fraud on her.

"Certainly," he said, "if the Court had known all the facts at first, the divorce never would have been granted. I think this woman was induced to go through with the plan by the high-powered salesmanship of her husband."

## F. SCOTT McBRIDE MERCENARY DRY, BROTHER CHARGES

Continued from Page One.

part of more than $8000 which his men were being paid by the Republican organization. He said, 'This does not go on our books, but the cash is kept in the vault and paid direct to our men.' The League has not reported to the Investigation Committee this use of money in that campaign.

"I submit these facts to you for your official use and I stand in readiness to appear before the Senate or any other committee to testify to these facts under oath.

Very Sincerely
Signed 'EMMET McBRIDE.'

As to his relations with his brothers, mentioned in the letter to La Guardia, Emmet McBride had the following to say:

"I have the most agreeable personal relations with my brother, David L. McBride. He is a wonderfully fine man. He is honest and square, but he has got into a crookedly managed organization which uses money contributed for a good cause in a bad political way. My personal relations with F. Scott McBride are friendly. We are only estranged in politics and business. He is not sincerely a temperance reformer. He has had no lively conscience against the evils of the liquor traffic and little heart interest for those who suffer from drink. His interest has always been the publicity and politics connected with the reform program and with the abundance of contributed money to handle and speculate with.

"He failed to succeed in the ministry, in which his salary for 10 years ranged from $900 to $1500 and left the ministry to attain a salary of $4000 plus an automobile given by the League within a year or two."

Both Chairman Caraway (Dem.), Arkansas, and Senator Blaine (Rep.), Wisconsin, who took the leading part in questioning F. Scott McBride before the Lobby Committee, were out of the city today and there was no indication whether the committee would reopen its hearings. F. Scott McBride was reported to be in Des Moines, Ia., today.

## BEATEN BY CHESS CHAMPION

**Twenty-five Players of 30 Played Simultaneously Defeated.**

Frank J. Marshall of New York, the chess champion of the United States, played a simultaneous exhibition against 30 St. Louis chess experts last night in the Italian Garden at Hotel Chase.

He defeated 25 players, but Arthur Bass, George Payne, D. H. Kalthoff and David Brown scored victories over him and Roland Albizer gained a draw. The exhibition followed a dinner in Marshall's honor under the auspices of the Missouri Pacific St. Louis Chess Club. Marshall's visit to St. Louis was part of a tour prior to his departure this month for Europe where he will take part in the tournament of chess masters.

# ZEPPELIN BEING REPAIRED AFTER BATTLING STORM

### Dirigible, on Flight From South America to U. S., Met Worst Squalls of Career, Eckener Says.

By the Associated Press.
LAKEHURST, N. J., May 31.—After riding out the most violent storm of its career, the German dirigible, Graf Zeppelin, arrived here today. The globe-girdling airship that has crossed the Pacific once and the Atlantic seven times, came into sight at 6 o'clock this morning.

Officers and passengers told of the storms. As soon as the ship was berthed workmen began repairs on broken struts holding the rear engine gondola.

W. F. Von Meister, American representative of the Luftshifbau, said the struts were broken while the ship was at its mast at Pernambuco. He said the damage was found to be unimportant and to avoid delay the ship was brought on here with no repairs. He said the gondola had suffered no additional damage during the flight, despite the rough weather.

The passengers spoke of the storm casually. Even the women, Mrs. Mary Pierce of New York, Mrs. Laura Durston of Syracuse, N. Y., and Lady Grace Drummond Hay of London, said they had not been frightened at any time.

**Few Witness Arrival.**

Soon after the ship arrived, witnessed by a crowd of a few hundred instead of the thousands who greeted the dirigible on its three other stops here, the passengers began to scatter. The Infante Alfonso, first cousin of the King of Spain, was taken in a navy plane to Washington on invitation by the Government. W. B. Leeds, wealthy New Yorker, took Mrs. Pierce to New York in a large plane he had waiting for him at the field. The others went to New York on a special train.

An hour and a quarter after the Zeppelin was sighted, it was in the great hangar and the refueling for the last stretch of its four-continent flight, which has already taken it 15,000 miles in 204 flying hours, was begun. The take-off on the return to Friedrichshafen, with a stop at Seville, Spain, is scheduled for 9 o'clock, Eastern standard time, Monday night.

**Route of Flight.**

The journey so far has been from Friedrichshafen to Seville, across the tip of Africa and over the Atlantic to Pernambuco, down to Rio de Janeiro and back, and then 3800 miles to Lakehurst.

On its approach to Lakehurst the Zeppelin was met on one side by the navy dirigible Los Angeles, slenderer but almost as long as the Zeppelin, and on the other by the commercial blimp, Vigilant, much smaller than the other two dirigibles.

In an interview, Dr. Eckener spoke of the ship in high praise and told of drenching rains in South America and windstorms on the way from Pernambuco here. "At half past eight last night," he said, speaking through an interpreter, "we ran into a squall which was the worst I have ever experienced, one minute the wind was blowing at 30 miles an hour in one direction and the next it was blowing 40 miles in the exactly opposite direction.

"The ship dipped like this," he gestured with a swoop of his hand. "But," he added with a smile, "none of the passengers was seasick. It was a worse squall than the one in mid-ocean on the first Atlantic flight of the Graf when fabric was torn from a fin."

ESTABLISHED 1855

THE least you can do for a store that is doing all that it can do for you is to come in and see what it's doing.

ROTHSCHILD GREENFIELD
Corner Sixth & Locust

# ST. LOUIS WOMAN ONE OF 3 DROWNED AT SANTA MONICA

### Death of Marguerite Keller, 18, Discloses Her Secret Marriage Last January to Vesper Dodson.

Mrs. Marguerite Keller Dodson, 18 years old, 3166 Oregon avenue, was one of three persons drowned Friday when a fishing boat on a Decoration day excursion foundered off the coast near Santa Monica, Cal. Thirteen others are missing.

News of her death, received yesterday by her mother, Mrs. W. E. Turner of the Oregon avenue address, brought about disclosure by her husband, Vesper Dodson, a carpenter of De Soto, Mo., that they had been married last Jan. 12.

The message also stated that Mrs. Dodson's father, Charles Keller, formerly of St. Louis, but now residing in West Los Angeles, was picked up by another fishing boat and revived with a pulmotor. Mrs. Dodson's body was recovered soon after the boat capsized, but efforts to revive her failed.

Mrs. Dodson had planned to return to St. Louis next week, having spent two months visiting her sister, Mrs. F. H. Tieman at West Los Angeles. She was graduated from Roosevelt High School a year ago and had been employed as a telegraph operator until going to California.

Her husband, mother and sister, Miss Dorothy Keller, left St. Louis for Los Angeles last night.

**Fifty-Three Survivors Accounted For; Investigations Begun.**

By the Associated Press.
SANTA MONICA, Cal., May 31.—Three persons perished, 13 are missing and many more are recovering from shock and exposure as a result of the foundering off Santa Monica late yesterday of the fishing boat Ameco. Coast guard boats searched today for bodies of the missing.

The Ameco suddenly listed when the passengers rushed to the lee side to avoid a heavy spray. The boat carried a holiday crowd to the deep sea fishing smacks ranged along the coast.

Fifty-three survivors have been accounted for. They were picked up by fishing boats that went to the rescue.

The dead: John W. Lockhard, Pasadena; Miss Marguerite Keller, 18, St. Louis, and C. C. Barnett, barber, Los Angeles.

The missing: Edward Manix, Los Angeles; Robert Buchen, Andrew J. Walke, Nathan Cohen, Richard Conifey, Shigno Suemari, 35, all of Los Angeles; W. S. Ferguson, 49, C. K. Lake and William M. Jones, 73, of Glendale; Charles Ellingbone, Alhambra; James Huntsman, 14, Santa Monica; J. Kaminura, Hollywood; Joseph Mamoli, Sawtelle.

The Ameco was 45 feet long. It capsized while it headed for shore in a squall, said Capt. William Lightfoot, the skipper, one of the survivors.

N. A. Law, proprietor of a beach drug store, happened to be looking through a telescope when he saw the Ameco pitch its passengers into the water. He telephoned Santa Monica and Venice police and life guard stations and shore boats put out at full speed to the rescue. The Ameco sank in 75 feet of water.

Federal officials, police and the County Coroner all began investigations. One report being investigated was that there were not enough life preservers. Another said the boat was overloaded. Police said there were but 69 life preservers carried on the craft.

Only the presence nearby of another fishing boat, the Freedom, prevented a greater mishap. The Freedom arrived in time to rescue many from the Ameco floundering in the water and picking others from precarious finger holds on the slippery sides of the overturned boat.

W. E. Jost of Los Angeles, one of the survivors, said: "Suddenly we felt the boat rise as though it were on an elevator. My wife and I were in the stern and I guess that was the reason we did not see the wave that hit us. But the next thing we knew we were in the water. Luckily my wife came up right at my elbow and I managed to pull her to the hull and hold her there until we were rescued by the Freedom."

R. L. Brown of Alhambra saw the wave coming. "It seemed to poise above us for a long time and then we went up almost to its crest before we went over. Everybody was in the water, struggling and screaming and a lot of them went down pretty quick. Nobody had time to prepare for it."

## SIX ARE REPORTED KILLED BY TORNADO IN ARIZONA

**Storm Strikes at Wagonmound; Fire Breaks Out, Engines Sent From Las Vegas.**

LAS VEGAS, N. M., May 31.—A tornado which struck Wagonmound, N. M., late this afternoon was reported to have killed six persons. Wagonmound has a population of about 1200. Fire trucks had been dispatched to the community to fight a fire reported to have broken out.

PERMANENT WAVE
$2.50
Ambassador
BEAUTY SHOP
411 N. 7th St.
501 Ambassador Theater Bldg.
GArfield 6179

DROWNED



—Sid Whiting Photo
MRS. MARGUERITE KELLER DODSON.

# ALLOWS EXTRADITION OF SOLDAN TEACHER

### Caulfield Declines to Consider Merits of Omaha Larceny Charge Against Maya.

By the Jefferson City Correspondent of the Post-Dispatch.

JEFFERSON CITY, May 31.—A requisition for extradition of Mariano M. Maya of St. Louis, a teacher in Soldan High School, to Omaha, Neb., on a charge of grand larceny, in connection with a controversy over settlement of an estate, was granted today by Gov. Caulfield after a hearing. An extradition warrant was issued.

The charge was filed against Maya by one of the joint administrators of the estate of George E. Turkington of Omaha, father of Mrs. Maya. It is alleged that Maya removed jewelry and other personal property valued at $1785 from the Turkington home in Omaha on June 20, 1929, the day of Turkington's death.

An attorney for Maya declared in the hearing today that the charge grew out of a quarrel among relatives over settlement of the estate, and that any action brought should be a civil one and not a criminal one. He declared part of the articles in controversy were given to Mrs. Maya by her father before his death and that she got the remaining articles in a division of property by relatives after her father's death. He said Maya had nothing to do with it.

Objection also was made to extradition on the ground that 11 months had elapsed since the alleged removal of the property, before a charge was filed by one of the joint administrators, a sister of Mrs. Maya.

Gov. Caulfield said that, under the extradition law, he could not go into the merits of the case, and that since the requisition was in proper form, he must grant the request for extradition.

## CAULFIELD FILLS TWO JOBS

**Names Successors to Stone County Officials Ousted for Nepotism.**

By the Associated Press.
JEFFERSON CITY, May 31.—J. G. Houser of Hurley was appointed County Clerk and Fred May of Galena, Circuit Clerk of Stone County today by Gov. Caulfield to fill the vacancies caused by the recent ouster of County Clerk James A. Hall and Circuit Clerk D. E. Ellis for violation of the antinepotism amendment to the Missouri Constitution.

Hall and Ellis were ordered ousted from office May 15 by the State Supreme Court in a ruling upholding the validity of the antinepotism amendment. The two Stone County officials were ousted because they employed their wives as deputies.

Cleaning Prices Reduced

Men's Suits or Overcoats Cleaned and Pressed 50¢

Ladies' Cloaks or Dresses Cleaned and Pressed 75¢ up

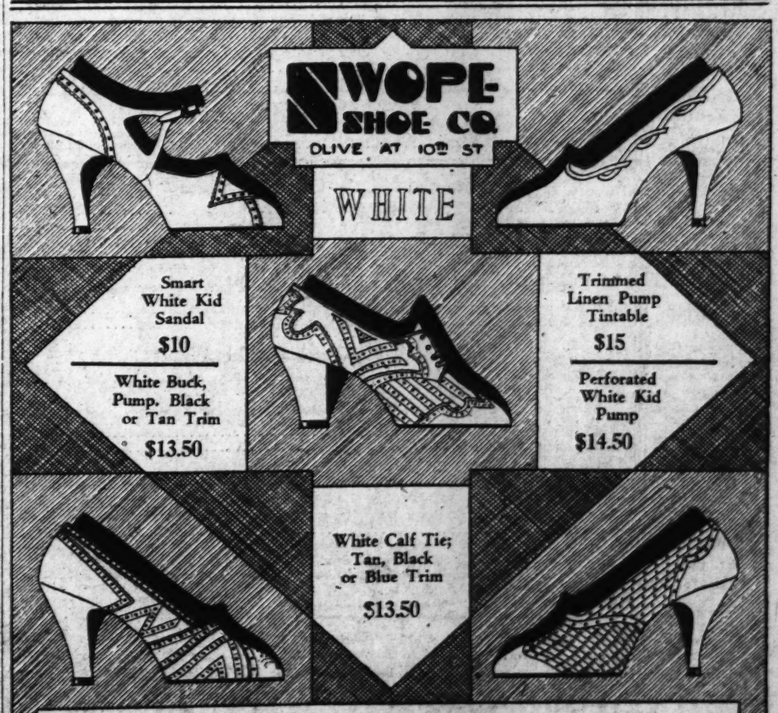
Ladies' Fur Coats Cleaned, $3.50

Send us your tailoring and fur work and let us demonstrate our ability to do almost unbelievable things to renew your garments.

We Call For and Deliver

Rome Cleaners & Dyers
Phone Lindell 6451

SWOPE SHOE CO
OLIVE AT 10TH ST
WHITE



Smart White Kid Sandal $10

White Buck, Pump, Black or Tan Trim $13.50

Trimmed Linen Pump Tintable $15

Perforated White Kid Pump $14.50

White Calf Tie; Tan, Black or Blue Trim $13.50

SWOPE WHITE FOOTWEAR
Showing Only a Few of the Dozens of
Striking New White Summer Styles of Various Materials and at Decidedly Appealing Prices

# Chief Kaiser Tells Why Police Classify Grand Bank Robbery as "Inside Job"

## Says He Cannot See How Looters Worked So Easily Without Assistance From Someone Employed in Bank.

The police theory that the $1,000,000 burglary at the Grand National Bank last Sunday morning was an "inside job" was expounded yesterday afternoon by Chief of Detectives Kaiser, in charge of the investigation, which so far has produced no definite clews pointing to the identity of the robbers.

"By 'inside job' we do not mean that we believe persons employed in the bank actually looted the safe deposit vault," Chief Kaiser said. "We call it an 'inside job' because we cannot see how the robbers could have looted the deposit vault as easily and efficiently as they did without the assistance of someone employed in the bank and because of the apparent effort which was made to make it appear that the robbers had entered through an old hole in the basement wall.

**Hole in Wall Arouses Suspicion.**

"This hole was made two or three years ago in running steam pipes from the boiler room of the Beers Hotel next door. It is a small opening and was thick with dust when we sent a slender policeman through it after the robbery. He tried his best but he couldn't keep from disturbing the dust and leaving visible marks of his passage.

"When we looked at the looted vault, this hole was one of the first things we saw. Some filing cabinets and bundles of paper which had concealed it before had been carefully moved away from the opening. If someone had crawled through from the other side, these cabinets and papers would have been pushed over in a heap. Why were they moved if not to give the impression that the hole had been used?

**Front Door Only Entrance.**

"The only possible means of entrance to the bank was the front door. The lock showed no marks of being tampered with. The robbers must have had a key, possibly a copy of one of the 13 keys known to have been in the hands of employes and officers of the bank. If they had a key, we want to know how they got it.

"The robbers picked a time when there was no one in the bank, and when they were disturbed only by a Negro janitor and the vault custodian. They must have known that a police guard had been withdrawn three days before at the order of the bank's cashier; that there was no burglar alarm and that the heavy vault door had been moved to the new bank. How did they know these facts if not from someone inside the bank?

**"Could Have Kicked Down Door."**

"That piece of sheet iron that they called a door to the safe deposit vault apparently was blown open with a percussion cap placed in the combination lock. I could have kicked it in with my foot. Why did they go to so much trouble?

"We found burglars' tools and percussion caps and fuses hidden away in the bank. In all my life I never heard of a bank burglar that hid his tools at the scene of his crime. They always drop their tools and run or carry their tools away with them.

"The cashier has made no reasonable explanation of why he ordered the police detail withdrawn three days before the burglary after they had watched the vault continuously for almost a month, and why there was no guard in the bank on the day of the robbery. We cannot comprehend the vault custodian's statement that he left the bank every day at 6 o'clock without locking the vault and did not know who was responsible for seeing that it was locked. It looks like the place was wide open."

**Cashier and Custodian Out.**

The cashier, Gifford J. Herbert, has resigned and the vault custodian, William A. Brittin, has been discharged, as a result of their being held under $70,000 bond each, because Kaiser and Chief of Police Gerk were not satisfied with their answers to questions.

Chief Gerk attributes his adoption of the "inside job" theory to "the general aspect of the whole lay-out as we found it Sunday afternoon (the day of the robbery), re-inforced by subsequent developments."

The subsequent developments which impressed him, he said, were the fact that the police detail was ordered to leave the bank, the fact that there were 12 keys to the bank door and the fact that the custodian disclaimed responsibility for locking the vault.

Herbert has explained to a Post-Dispatch reporter that he ordered the police detail withdrawn because he did not want to impose extra duty on the Police Department any longer than he thought was necessary; he felt that the bank's night watchman and a neighborhood watchman were sufficient protection. He declined to discuss his reasons when questioned by police Thursday, according to Chief Kaiser, and explained, "I don't want to make any statement about that because there may be civil proceedings." Here he referred to threats made by holders of some of the safety boxes which were looted.

**Burglars' Tools Hidden.**

The so-called burglars' tools were found in a basement storeroom near the looted deposit vault which was searched by detectives with powerful floodlights late Friday.

Twelve caps with fuses were found concealed in the ceiling of the storeroom, apparently having been thrust through ahole in a corrugated iron panel and pushed out of sight.

A ball of soap, such as a safe blower would use in sealing a safe before blowing it with nitroglycerin, and a dry battery were found in a drawer of an old filing cabinet.

Under the cabinet were found a 12-pound sledge hammer, a pinch bar ordinarily used to pry open boxes or draw nails; a 12-inch cold chisel, and a riveter's hammer with a long, tapering head such as burglars sometimes use to knock out small locks. Officials and employes of the bank who were questioned said they had never seen the tools before, and workmen who had been engaged in dismantling the vault preparatory to moving it said the tools did not belong to them.

Kaiser continued yesterday the questioning of officers and employes of the bank in the hope of disclosing something which might serve as a clew. During the afternoon he examined Benjamin Strozier, the Negro janitor, and Fred Krone, a vice president. In the evening he questioned Ben T. Mays, an assistant cashier. Kaiser said the conversations added nothing to his store of information about the case.

Kaiser is anxious to get in touch with persons who saw the robbers enter or leave the bank.

"These men apparently walked out the front door of the bank carrying their loot in sacks or suit cases," Kaiser said. "A million dollars' worth of bonds, money and jewelry is a pretty big load. Even on a Sunday morning, there must have been someone at Grand and Olive who saw them."

**Tells of Men With Suit Cases.**

Detectives yesterday questioned Gilbert Whittaker, a new private watchman at the bank, who said two men left the bank carrying suit cases on Monday evening, the day after the robbery, one at 8:15 o'clock, the other about 20 minutes later.

Whittaker said he unlocked the door for both men and each time called to Vice President Krone, "Is this man all right," and was told, "Sure, I guess so." Krone said he recalled the incident vaguely, but did not remember whether the men had suitcases or whether they went out or came in. "I am sure they were all right or I wouldn't have told the watchman to open the door," he said. Whittaker was unable to identify any of the bank's employes or the examiners now working there as the men he saw.

No reports of any attempt to sell bonds or jewelry stolen in the burglary had been received last night, although the Police Department had listed the securities and described the jewelry in circulars mailed to police departments throughout the country.

The bank has offered a $25,000 reward for information leading to the arrest and conviction of the robbers and the recovery of the stolen securities.

Yesterday afternoon a man telephoned the bank, saying that if the reward were increased to $100,000 he would send them a letter which might be helpful in the police inquiry. He said his letter would be signed "C. C." Later this man telephoned the Post-Dispatch and, when questioned, said his theory was that the Grand Bank was robbed by the same group that recently held up a St. Charles bank.

## SEWER LAW MASS MEETINGS

Three mass meetings will be held this week by the Taxpayers' Protective Association, which is opposing sewer construction under the Ralph law in St. Louis County.

Meetings will be held Tuesday night at the Richmond Heights School, 7330 McKain avenue, and at All Souls' Church Hall, Overland. Thursday night speakers will address Rievrview Gardens taxpayers at St. Catherine's Church Hall, Chambers road and Diamond drive.

# CITY MUST LOOK TO NEW SECTIONS FOR CENSUS GAIN

## Nine Wards in Older Part of St. Louis Show Little Increase in Population in Last Decade.

The bulk of the supposedly considerable growth of population of St. Louis in the last decade will have to be found in the newer residential sections, it is indicated by analysis of the reports that have been made in the reports that thus far for nine of the 28 wards giving the nine units 225,714 inhabitants.

In the river wards from the downtown section northward there has been comparatively little, if any, increase in population since 1920 and it appears likely that some neighborhoods have even become less populous. In some of the other wards reported it does not seem that growth has been great, but there are signs of fairly large increases in two or three.

Figures have been announced for the following wards: The Second, Third, Fourth and Fifth, constituting a block of river wards between Market street and East Prairie avenue (5000 north); the Fifteenth, in South St. Louis, around Reservoir Park and Shaw's Garden; the Twentieth, west of Grand boulevard and north of Page boulevard, including the Ellleardsville Negro neighborhood; the Twenty-first, in North St. Louis around Fairground Park; the Twenty-third, a midtown district with West Belle place and Pendleton avenue its approximate center, and the Twenty-sixth, a West End ward bounded in general by Delmar boulevard and Walton, Clara and Easton avenues.

**Nine Old Wards Had 221,982.**

While there haev been some influxes of population and new dwellings in these nine wards, they are essentially older parts of the city that have been well built up for years. Direct comparisons with the 1920 census are impossible because all ward boundaries were altered in 1921, but the wards were not changed from the same general neighborhoods. The nine wards reported in this year's count had 221,982 population in 1920, as they were constituted at that time. That amounted to 29 per cent of the city's 1920 population of 772,897.

By the Census Bureau method of estimating, based on the rate of growth in the preceding decade, St. Louis would have 868,736 population now. The Chamber of Commerce believes the complete figures will show a higher total, and is hopeful that St. Louis may outstrip Cleveland, which has 901,482 now, and keep sixth place among American cities.

The northern, southern, northwestern and southwestern parts of the city have had much development in the way of house, flat and apartment construction in recent years and the West End has gained more apartments. The hopes of civic boosters for greater population are pinned on these districts.

**Comparison of Figures.**

Announcement of figures for the Third, Fourth, Fifth and Twenty-first Wards was made yesterday by Census Supervisors Hassall and Kersting. The present populations of the nine wards now counted, with 1920 data for the wards of the same designations but varying territories, follow:

| Ward. | 1930 | 1920 |
|---|---|---|
| Second | 23,181 | 20,435 |
| Third | 22,685 | 20,297 |
| Fourth | 27,870 | 28,270 |
| Fifth | 18,144 | 19,294 |
| Fifteenth | 25,183 | 22,669 |
| Twentieth | 28,065 | 24,443 |
| Twenty-first | 23,043 | 30,900 |
| Twenty-third | 25,411 | 28,647 |
| Twenty-sixth | 32,132 | 27,027 |

The Twenty-first Ward probably made a considerable gain in population in the area it now covers, for this is 54 city blocks smaller than the area it had in the 1920 census. On the other hand, the Third, Fourth and Fifth wards are much larger than a decade ago, having, respectively, 47, 27 and 29 city blocks more.

The Chamber of Commerce tomorrow will renew its effort, begun two weeks ago, to see that all residents of St. Louis and St. Louis County are enumerated. Through newspaper and radio publicity, notices to its membership, the cooperation of public and parochial schools and various other agencies, the chamber has sought names of persons believed to have been missed by the census takers. Up to last Thursday, the time of the last compilation, about 12,000 names had been obtained, but not all of these actually had been skipped, it was found.

## NEAR EAST RELIEF HEAD DIES

### Christopher Thurber, American Chairman, Expires at Athens.

By the Associated Press.

ATHENS, Greece, May 31.—Christopher Thurber, American chairman of the Near East Relief, who worked many years here and in Turkey, died of apoplexy today. The Government decorated him last year and the funeral Monday will be at public expense.

His efforts in aid of Greek refugees after they were defeated by the Turks led to his imprisonment by the Turkish forces. He subsequently was released on intervention by the United States Government.

## EDISON THINKS PROTECTIVE TARIFF WILL AID FARMER

### His Health Improved, He Has Been Working Overtime on Rubber Experiments.

By the Associated Press.

FORT MYERS, Fla., May 31.—Thomas A. Edison favors a protective tariff for farmers. He expressed his opinion in an interview in his laboratory here, without interrupting his experiments with plants and weeds in search of a substitute for rubber. He kept steadily at his tasks, talking as he worked.

"I favor a protective tariff for the farmer," he said. "The manufacturer gets protection and the farmer has the same right. The tariff will help bring about a greater agricultural development and national prosperity."

With his health improved, and spurred on by a desire to hasten his rubber research program, Edison has been working overtime during the past few weeks. He declared his health was much better now than when he came here last fall and said he had enjoyed the period spend in working with golden rod, one of his rubber producing plants, and searching the fields for uncatalogued varieties of local plants.

## NAVAL ACADEMY UNVEILS SUCCESSOR TO "TECUMSEH"

### New God of 2.5 (Passing Grade) Is Done in Bronze; Secretary Adams Participates.

By the Associated Press.

ANNAPOLIS, Md., May 31.—The successor to Tecumseh, the Naval Academy's god of Two Point Five, in bronze instead of the original wood, was unveiled today at a ceremony in which Secretary of the Navy Charles Francis Adams and Rear Admiral Samuel S. Robison, superintendent of the academy, took part.

The original wooden statue was once the figurehead of the U. S. S. Delaware, which was sunk during the Civil War and later raised. In front of Bancroft Hall the big figure has stood for decades, the mock-serious patron saint of the midshipmen. The passing grade in examinations at the academy is 2.5, and countless coins have been tossed at the feet of the image to gain its favor.

The bronze reproduction was the gift of the class of 1891, decided on when the original figure showed signs of decay.


## CATHOLIC

A young man is in urgent need of $2500 for one year to save his home from foreclosure. This embarrassment is only temporary, caused by contract price going higher than finances. He has good income, and will meet obligation when due. He will pay reasonable commission and interest and secure loan by deed of trust on his property. Is there a lady or gentleman who will have confidence in him and make this loan? Will give all facts in interview. Box A-376, Post-Dispatch.



613 Locust (Fifth Floor) CONROYS 613 Locust (Fifth Floor)

*You Are Cordially Invited to Visit Conroys New Headquarters*

**Our new Show Rooms are but another step in the right direction and in accordance with Conroy principles.**

**High and above the noise and blare of traffic, you will be able to truly decide upon the piano or radio that will give you a lifetime of musical satisfaction.**

**Conroys pioneered the piano, the phonograph, the reproducing piano and the radio. And now the scientific change in location is but another move ahead for which Conroys have been famous for at least half a century.**

**We again cordially invite you to call upon us in our new and modern home.**

CONROYS

PIANOS 613 Locust (5th Floor) RADIOS





KENNARD'S
*Three Furniture Floors*
*Fifth, Sixth*
*Seventh*

*A Stock of Good Furniture*

*Unexcelled in Variety and Value!*

PEOPLE visiting our three large Furniture floors for the first time invariably remark on the almost endless variety, the careful selection and moderate prices of our stock.

For Living-room, Bedroom and Dining-room there are suites and occasional pieces in a wide choice of woods and styles. Better bedding also is featured quite extensively. There is really no furniture need that this great stock can not supply.

Whether designed for budgets of limited size or those of infinite scope, the furniture here at Kennard's shows character of style, soundness of materials and construction, and artistry of workmanship.

Right at this time our showing is superbly complete. Should you need a piece or a suite for a wedding gift or for your own home, by all means come in and see first what we have to offer.

*Terms Can Be Arranged If Desired*

Kennards
Washington Avenue at Fourth Street

*We Solicit Your Charge Account*

IT PAYS TO BUY KENNARD QUALITY FURNISHINGS .... AND THEY COST NO MORE



**Westover Nursery Co.'s**

**End-of-the-Season Special Sale**

**12 BIG VALUES** *One Week Only*

*Beginning Today and Continuing for One Week Only, Including Saturday, June 7th*

Keep This Ad for Reference

**HARDY PERENNIALS**

**Special No. 1—$4.50 Value at Special Price of $2.90**

18 distinct varieties of Hardy Perennials consisting of Larkspur, Hollyhocks, Asters, Stokesia, Chinese Lantern, Loose Strife, Giant Daisy, Boltonia, Helenium, Sweet William, Golden Glow, Phlox, Veronica, Scotch Pinks and other valuable Hardy Perennials.

**Special No. 2—EXTRA SPECIAL** 36 assorted Perennials for **$5.50**

**FLOWERING ANNUALS**

**Special No. 3—$3.00 Values at Special Price of $2.00**

36 plants of assorted Annuals suitable for planting in front of shrubbery, borders or in flower beds. All are suitable for cut flowers. The collection consists of Nasturtium, Ageratum, Cosmos, Phlox, Lobelia, Calendula, Strawflowers, Marigold, Cornflower and other valuable Annuals.

**Special No. 4—EXTRA SPECIAL** 72 assorted Annuals for.. **$3.75**

**WINDOW BOX, URN AND BEDDING PLANTS**

**Special No. 5—$4.50 Value at Special Price of $2.50**

24 plants suitable for planting window boxes, urns or flower beds. The collection consists of Hibiscus, Lantana, Salvia, Petunia, Weeping Lantana, Coleus, Ageratum, Asparagus Fern, Vinca Vines, Black-eyed Susan Vine and other varieties.

**Special No. 6—** 48 plants of the above for.. **$4.75**

**Special No. 7—Cannas**

One dozen Red or Yellow Cannas, $2.50 value, special price..... **$1.75**

**Special No. 8—Roses**

We have a large assortment of choice everblooming Tea and Rambler, also Climbing Roses growing in pots.

ONE-year-old own-root Everblooming Tea and Baby Rambler or Climbing Roses, out of 4-inch pots, 50c value, special price.....each, **35c**; per dozen, **$4.00**

TWO-year-old own-root Everblooming Tea and Baby Rambler or Climbing Roses out of 5-inch pots, 90c value, special price.....each, **75c**; per dozen, **$7.00**

TWO-year-old Budded Everblooming Tea and Baby Rambler, also June Hybrid Perpetual Roses out of 5-inch pots, $1.00 value at.....each, **80c**; per dozen, **$8.00**

**EXTRA SPECIAL—**

ONE-year-old Everblooming and Baby Rambler Roses out of 2½-inch pots..... **$1.50** per dozen; 2 dozen for **$2.50**

**Special No. 9—Climbing Vines**

Honysuckle Vines—60c value, special price..... **35c**
Large Flowering Clematis—purple or pink, $1.00 value, special price..... **85c**
Silver Lace—fastest growing vine—75c value, special price..... **50c**
Moon Vine—white magnolia scented and blue, 25c value, special price..... **20c**

**Special No. 10—Plants Suitable for Planting on Graves**

English Ivy—$1.50 per dozen value, special price, per dozen..... **$1.00**
Sedum Acre—Stone Crop, $2.00 per dozen value, special price, per dozen..... **$1.50**

**Special No. 11—Rock Garden Plants**

Sedum in variety for rock gardens, 25c value, special price **20c**; extra special, per doz., **$1.75**

**Special No. 12—Beautiful Bushy Ferns**

7-inch pot plants—$2.00 value, special price..... **$1.50**
8-inch specimen plants—$3.00 value, special price..... **$2.00**

**Vegetable Plant Special**

Pot grown Tomato and Pepper plants in leading varieties. These plants give quicker results than plants not grown in pots, 50c per dozen value, out of pots, special price, per dozen..... **25c**

FREE—Our 80-page descriptive highly-colored catalog will be mailed free upon request.

The above specials are conveniently put up in baskets and can be taken with you or we will deliver. Phone orders accepted and delivery will be made as soon as possible.

Open Evenings Until 7 O'Clock

**NOTE**
At these special prices no order less than $3.00 delivered.



**WESTOVER NURSERY COMPANY**

8500 Olive St. Road
Phone WYdown 0202

figurehead of the U. S. ...re, which was sunk dur... ...ril War and later raised. ...f Bancroft Hall the big ... stood for decades, the ...ous patron saint of the ...en. The passing grade in ...ns at the academy is 2.5, ...dless coins have been ...the feet of the image to ...avor. ...nze reproduction was the ...e class of 1891, decided ...the original figure showed ...decay.

...THOLIC ...man is in urgent need of ...one year to save his home ...closure. This embarrassment ...mporary, caused by contract ...higher than finances. He ...ncome, and will meet obliga... ...due. He will pay reason... ...ission and interest and secure ...ed of trust on his property. ...lady or gentleman who will ...idence in him and make this ...ll give all facts in interview. ...St. Post-Dispatch.

613 Locust (Fifth Floor)

...Visit ...rs ...e right prin... ...ou will ...io that ...on. ...the re... ...ow the ...move ...for at ...in our ...S ...RADIOS ...NARD'S ...niture Floors ...h, Sixth ...enth ...niture ...s for the ...s variety, ...ur stock. ...are suites ...d styles. ...There is ...t supply. ...those of ...s charac... ...ion, and ...complete. ...gift

*We Solicit Your Charge Account*

...Y COST NO MORE

## Special Combination Offer!




**MEN!** Take Advantage of This Big Shaving Comfort Special

Tube of Lavender Shaving Cream
And One Tin Gentlemen's Talc
And One Bottle Rexall Shav. Lotion

*Full Retail Val., 85c*

*All for* **49c**

## Face Powders

| SIZE | | |
|---|---|---|
| 50c | Carmen Face Powder | 39c |
| 60c | Pompeian Face Powder | 39c |
| 60c | Djer-Kiss Face Powder | 43c |
| 50c | Mavis Face Powder | 39c |
| 1.50 | Manon Lescaut Face Powder | 1.09 |

## Rouges

| SIZE | | |
|---|---|---|
| 60c | Pompeian Bloom Rouge | 39c |
| 50c | Princess Pat Rouge | 39c |
| 60c | Dorin's Rouge | 43c |
| 50c | Mary Garden Rouge | 39c |
| 60c | Djer-Kiss Rouge | 39c |

## Creams & Lotions

| SIZE | | |
|---|---|---|
| 60c | D & R Cold Cream | 39c |
| 50c | Hinds Honey & Almond Cream | 34c |
| 60c | Pompeian Massage Cream | 39c |
| 60c | Pompeian Day or Night Cm. | 39c |
| 65c | Pond's Cold or Vanishing Cream | 39c |
| 35c | Frostilla Lotion | 21c |
| 50c | Woodbury's Facial Cream | 37c |

## Toiletries

| SIZE | | |
|---|---|---|
| 35c | Odorono | 24c |
| 50c | Nonspi | 37c |
| 60c | Neet | 39c |
| 1.00 | Delatone Powder or Cream | 79c |
| 25c | J & J Baby Powder | 15c |
| 25c | Mavis Talc | 17c |
| 50c | Glazo Nail Polish | 37c |
| 50c | Cutex Polish Kit | 37c |
| 30c | Spiro Powder | 19c |
| 50c | Bazin's Depilatory | 39c |




**BAYER ASPIRIN TABLETS**
100's
**93c**

35c Size
**CASTORIA**
**24c**




50c Size
**IPANA TOOTH PASTE**
**29c**

60c Size
**PAPE'S DIAPEPSIN**
**43c**



60c Size
**CALIFORNIA SYRUP of FIGS**
**42c**

1.00 Size
**DANDERINE HAIR TONIC**
**69c**

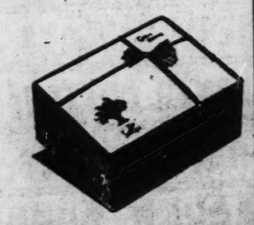


**Given Away!**

A $1.00 (Loose Powder)
**CARA NOME COMPACT**

*given away with each purchase of a $2.00 Box of*

**CARA NOME FACE POWDER**
Reg. $3.00 Value



**BOTH for 2.00**

## A ST. LOUIS INSTITUTION

# WOLFF-WILSON'S

**THE ORIGINAL CUT-RATE DRUGGISTS OF ST. LOUIS FOR 44 YEARS**

# SPECIAL VALUES *for* MONDAY!

### SPECIAL CIGAR VALUES!

**Muriel Cigars** — Perfecto Size, Formerly Sold at 2 for 25c
*Our Price* **5 for 40c**
*Box of 50* **$3.75**

**Garcia Grande, Student Prince and Mapacuba Cigars**
*Regular 10c Size.....* *Cut to* **2 for 15c**

**REYNALDO CIGARS** — Banker's Size, Handmade Long Filler — *10 in a Box* **39c**

**Pletora Cigars** — Regular 10c Size. Imported, all long filler with shade-grown wrapper.
*Our Price* **5 for 40c**
*Box of 50* **$3.75**

**Mail Orders Filled Promptly**
Address 700 Washington Ave., St. Louis, Mo.
*Add 10% to Entire Order for Postage and Packing*

★ **These Prices Also Effective at Liggett's Drug Stores** ★
6510 Delmar Blvd. University City, Mo.
Gore and Lockwood Aves. Webster Groves, Mo.

## For the Teeth

| SIZE | | |
|---|---|---|
| 50c | Iodent Tooth Paste | 31c |
| 50c | Pepsodent Tooth Paste | 32c |
| 50c | Pebeco Tooth Paste | 32c |
| 60c | Forhan's Tooth Paste | 3 for $1 |
| 50c | Cato Tooth Paste | 34c |
| 25c | Listerine Tooth Paste | 3 for 50c |
| 60c | Lyon's Tooth Powder | 39c |
| 1.00 | Pyrocide Tooth Powder | 79c |
| 30c | Revelation Tooth Powder | 21c |
| 40c | Squibb's Dental Cm. | 3 for $1 |
| 60c | Wilson's Corega | 43c |

## Shaving Needs

| SIZE | | |
|---|---|---|
| 65c | Barbasol | 39c |
| 35c | Palm Olive Shaving Cream | 24c |
| 50c | Williams' Shaving Cream | 36c |
| 50c | Mennen's Shaving Cream | 33c |
| 50c | Williams' Aqua Velva | 32c |
| 1.25 | Pinaud's Lilac Vegetal | 83c |
| 35c | Gem Razor Blades | 27c |
| 50c | Durham-Duplex R.B. | 3 for $1 |
| 1.00 | Gillette Razor Blades | 89c |
| 1.00 | Auto-Strop Razor Blades | 75c |

## Toilet Soaps

| SIZE | | |
|---|---|---|
| 10c | Lifebuoy Soap | 10 Bars 65c |
| 10c | Lux Soap | 10 Bars 65c |
| 10c | Palmolive Soap | 10 Bars 65c |
| 10c | Ivory Soap | 10 Bars 65c |
| 10c | Camay Soap | 10 Bars 65c |
| 25c | Cuticura Soap | 3 Bars 50c |
| 30c | Resinol Soap | 3 Bars 55c |
| 25c | Woodbury's Soap | 3 Bars 55c |
| 15c | Sayman's Soap | 3 Bars 29c |
| 25c | Packer's Tar Soap | 3 Bars 50c |
| 25c | Germicidal Soap | 3 Bars 50c |

*Wolff-Wilson's and Liggett's Have Originated the New Big*

**2 in 1**
**Ice Cream Soda or Sundae**
**15c**

You'll enjoy a **Banana Split** 20c at all Wolff-Wilson's and Liggett's Fountains

**Lunch at Our Fountains**
ALL SANDWICHES POPULARLY PRICED.

| | | | |
|---|---|---|---|
| Ham Salad | 10c | Frankfurter | 10c |
| Roast Beef | 10c | Boiled Ham | 10c |
| Pim'to Cheese | 10c | Peanut Butter | 10c |
| American Cheese | 10c | | |
| Baked Ham | 15c | Egg Salad | 15c |
| Tuna Salad | 15c | Chicken Salad | 20c |

## JUNE TOILET GOODS SALE

*Sale Ends Tuesday, June 10*

| | | |
|---|---|---|
| 2.50 Shari Face Powder + 1.50 Shari Perfume | Both for | 2.50 |
| 1.00 Lavender Shaving Lotion + 35c Lavender Shaving Cream | Both for | 1.00 |
| 1.00 Duska Face Powder + 75c Duska Foundation Cream | Both for | 1.00 |
| 1.00 Cara Nome Cold Cream + 1.00 Cara Nome Vanishing Cream + 1.00 Cara Nome Skin Cream | 3 Creams for | 2.00 |
| 25c Klenzo Mouth Wash + 50c Klenzo Toothpaste | Both for | 50c |
| 25c Narcisse Talcum | | 19c |
| 25c Tiny Tot Talcum | | 19c |
| 1.00 Georgia Rose Body Powder | | 79c |
| 50c Georgia Rose Face Powder | | 39c |
| 75c Theatrical Cold Cream, *lb. tin* | | 59c |
| 39c Klenzo Shaving Cream | | 29c |

*Many other items not advertised for lack of space.*

## Optical Values

*7th and Washington Only*

**$4.95 Pair**

**Kryptok Bifocal Lenses**
Two sights ground into one lens. No lines or cement. 40 round curve.
*Astigmatic Lenses Slightly Higher*

**THE "COLONIAL" FRAME**
A "Zilo"/metal hinge and skull temple, in light or dark colors. Special



**$4.00**

**These Prices for Monday, Tuesday and Wednesday**

**THE "FIT WEL"**
White gold filled frame, 10-k. solid gold pads. *Special*



**$5.50**

## Remedies

| SIZE | | |
|---|---|---|
| 50c | Cuticura Salve | 37c |
| 1.20 | Bromo-Seltzer | 76c |
| | Alcorex Rubbing Alcohol, *Pint* 3 for $1.00 | 34c |
| 1.25 | Gude's Peptomangan | 89c |
| 75c | Baume Bengue | 49c |
| 60c | Resinol Salve | 37c |
| 1.50 | Fellow's Syrup | 99c |
| 1.00 | Wampole's Ext. of C. L. O. | 69c |
| 50c | Unguentine | 39c |
| 1.25 | Absorbine, Jr. | 89c |
| 70c | Sloan's Liniment | 49c |

## Antiseptics

| SIZE | | |
|---|---|---|
| 1.00 | Listerine | 79c |
| 1.00 | Zonite | 69c |
| 1.00 | Pyrosana | 59c |
| 1.00 | Lysol | 79c |
| 1.00 | Lavoris | 65c |
| 1.00 | Baptisine | 79c |

## Foot Needs

| SIZE | | |
|---|---|---|
| 35c | Freezone | 23c |
| 35c | Gets-It | 23c |
| 35c | Tiz | 23c |
| 35c | Scholl's Zino Pads | 32c |
| 35c | Scholl's Foot Balm | 32c |
| 35c | Blue Jay Liquid | 23c |

## For the Hair

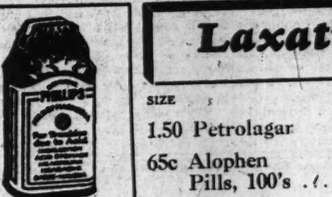
| SIZE | | |
|---|---|---|
| 75c | Fitch's Dandruff Remover Shampoo | 63c |
| 75c | Stacomb | 63c |
| 60c | Mulsified Cocoanut Oil | 39c |
| 50c | Newbro's Herpicide | 39c |
| 75c | Glover's Mange Medicine | 59c |
| 1.35 | Farr's Hair Restorer | 1.09 |
| 1.50 | Goldman's Hair Restorer | 1.17 |
| 1.00 | Lucky Tiger Hair Tonic | 69c |
| 85c | Pinaud's Eau de Quinine | 69c |

**SPECIAL COMBINATION OFFER**

A 50c **DR. WEST'S TOOTH BRUSH** *and a (4 oz. bottle) of* **"MI-31" SOLUTION**
A cleansing deodorant mouth wash, gargle and prophylactic.




**BOTH for 50c**



50c Size
**PHILLIPS' MILK of MAGNESIA**
**3 for 95c**

50c Size
**INGRAM'S SHAVING CREAM**
**37c**

50c Size
**KOLYNOS TOOTH PASTE**
**31c**

25c Size
**CASCARETS**
**19c**




35c Size
**MUM**
**23c**

45c
**KOTEX**
**29c**



1.00 Size
**COTY'S FACE POWDER**
**79c**

## Laxatives

| SIZE | | |
|---|---|---|
| 1.50 | Petrolagar | 89c |
| 65c | Alophen Pills, 100's | 49c |
| 1.20 | Sal Hepatica | 79c |
| 35c | Lapactic Pills 100s | 29c |
| 85c | Jad Salts | 69c |
| 1.20 | Caldwell's Syrup of Pepsin | 79c |
| 1.00 | Nujol | 65c |
| 1.00 | Squibb's Mineral Oil | 79c |
| 1.50 | Agarol | 89c |
| 25c | Feenamint | 3 for 50c |
| 25c | Carter's Liver Pills | 16c |
| 50c | Ex-Lax Chocolate | 37c |
| 50c | Nature's Remedy Tablets | 37c |
| 60c | Edward's Olive Tablets | 43c |
| 1.00 | Upjohn's Citro Carbonate | 83c |

## Foods

| SIZE | | |
|---|---|---|
| | Mellin's Food | 57c |
| | Horlick's Malted Milk, 16 ounce | 74c |
| 1.00 | Ovaltine | 67c |
| | Dextri Maltose, pound. | 57c |
| | Robinson's Barley, half pound | 21c |

## Insecticides

| SIZE | | |
|---|---|---|
| 60c | Black Flag Liquid, pint | 47c |
| 50c | Enoz Moth Liquid, ½ pint | 37c |
| 50c | Magic Insect Powder | 39c |
| 35c | Peterman's Discovery | 26c |
| 35c | Black Flag Powder | 23c |
| 50c | Flit Fly Spray, 8 oz. | 36c |
| 75c | Elkay's Flykill, pt. | 69c |
| 35c | Peterman's Roach Food | 23c |

*25c Tin of Gentlemen's*

**AFTER SHAVING TALC**



***Given Away***

*with every 49c Bottle of*

**HARMONY BAY RUM**




*74c Value*

**BOTH for 49c**

# Enforcement of Dry Law Depends On Public Opinion, Doran Says

## With State and Federal Officers Cooperating More Sincerely, He Thinks Liquor Traffic Can Be Curbed.

Special to the Post-Dispatch.

WASHINGTON, May 31.—Commissioner James M. Doran of the Bureau of Prohibition today made public a monograph on the subject of "State Co-Operation in the Enforcement of National Prohibition Laws." It is a factual outline on Federal and State responsibility. Facts are set forth relating to co-operation of prohibition enforcement agencies.

An analysis of State enforcement laws is made and a comparison of the State laws with national prohibition laws is outlined. Conditions in prohibition enforcement areas are described showing what can be accomplished when close co-operation exists, and the results when this co-operation is lacking.

Conditions considered typical in certain sections, notably Pennsylvania, New York, Massachusetts and other states, are discussed.

The monograph says:

"In the 10 years that have followed the adoption of the eighteenth amendment and the prohibition enforcement act, many citizens of the United States have overlooked or forgotten the fact that before the Volstead law was passed, 32 states, the District of Columbia, Porto Rico and Alaska were under bone-dry prohibition laws.

**Comprises Three-fourths of U. S.**

"They comprised three-quarters of the territory of the United States and a population of about 51,000,000. In the other 16 states there were counties and sections comprising over 14,000,000 inhabitants that had prohibition under local option laws.

"This fact must be borne in mind constantly in any discussion of state co-operation with Federal authorities. Many states have liquor laws more strict than the national prohibition act.

"If the enforcement of these laws is not what it should be, the blame cannot be attached to the enforcement authorities, nor can it consistently be laid at the doors of the Federal authorities.

"Federal laws were passed before 1920 regulating interstate shipment of liquor, making it illegal to transport liquor from a wet state into a dry state. All states having prohibition laws had adequate enforcement acts. They had and have today, with five exceptions, complete machinery for handling liquor law violations.

"What are the respective duties of the two powers, state and Federal, under the eighteenth amendment and the national prohibition act? When a power of government is conferred, the duty is incumbent on those to whom it is entrusted to exercise it according to public needs.

**Clearer Conception Needed.**

"It is becoming increasingly apparent that a clearer conception must be had of the respective functions of the Federal and state governments under the concurrent clause of the eighteenth amendment.

"In those states where state officials generally put into action what they tacitly agree is their duty under the concurrent clause, much better results will be achieved.

"The eighteenth amendment had its origin in a discovery by the people of the necessity for the control and abolition of the liquor traffic. The people placed this obligation on themselves through their regularly constituted channels and assumed its obligations through their respective Federal and state governments.

"Federal obligation is to enforce the provisions of the eighteenth amendment. The Federal Government must do what the states fail to do.

"What the states do the Federal Government is discharged from doing. State obligation comes under a double power—the inherent police power of the state to regulate liquor traffic and the power conferred on the State by the United States in the eighteenth amendment.

"Laws provide plenty of authority for any state official to proceed against any violator of the national prohibition act. The fact that in those states that have no enforcement act and in some states that do have enforcement acts the duty is not performed does not alter the obligation of the state enforcement officials in the least.

"Thirty-two states had prohibition laws when the national prohibition act was passed and became effective in 1920.

"With no exception these 32 states, in a short time after the passage of the Volstead act, amended their laws to bring them in line with the national law and showed every disposition to co-operate with the Federal authorities in enforcing the prohibition laws.

"The states that did not have prohibition in 1920 had laws controlling the liquor traffice. All but two, New York and Pennsylvania, had local option laws.

"It may be pointed out in studying the state laws that as industrial conditions throughout the country changed and the speed of production increased; as the lives of the citizens of each state expanded under the increased benefits of industrial prosperity, the laws controlling liquor became more stringent.

"It seems certain that, had not national prohibition come, more states would have voted statewide prohibition as necessary to their industrial and social progress.

"It may be said as a general statement, that enforcement varies in direct proportion to:

"1. The sentiment regarding the law in any community.

"2. The clear understanding by the Federal and state officials of their respective duties and obligations.

"3. The close co-operation between state and Federal enforcement agencies.

"In general the states have more liberal provisions in their search and seizure laws than the United States. This is due to the historical development of the writ, which puts many restraints on Federal officers that do not apply to state officers.

"Amendment IV is jealously guarded by both Federal and state courts. State officers may exercise a much wider latitude in search and seizure proceedings than Federal officers.

"With state and Federal officers co-operating sincerely, more beneficial results will be obtained by reason of the wider latitude of authority given to state officers. When these officers work together, transportation, for example, can be wholly stopped, as the state officers have the widest authority in searching vehicles without warrants.

"The same applies to speakeasies and illicit stills even in dwellings, for while Federal officers must have evidence of sale before getting a warrant, State officials can enter with a warrant based on information and belief.

"In general there is a similarity between national and state nuisance laws. They are all liberal. In all states they existed before prohibition. Not only could the nuisance be abated, but an injunction could apply to the person who might commit a nuisance at a future date.

"In states without a prohibition enforcement law the nuisance law is broad enough to cover all cases of sale, manufacture, or possession, and we see that in New York it is the sole law on which State officials can rely to take any steps in the State courts to prosecute liquor law violations.

"There are now on the statute books of 43 states adequate laws, which, taken in conjunction with the national prohibition act, and adequately enforced by the present peace officers of the cities, counties and the states themselvs, can accomplish enforcement of the prohibition laws.

"Federal forces in New York, Maryland, Montana, Wisconsin and Nevada are hampered by lack of sufficient courts in which to try cases if all liquor violation cases are brought into the Federal courts. However, in these five states there are penal codes with laws on the subject of common nuisances that can be used as a basis to institute cases if the State officials were disposed to co-operate.

"The legal machinery has been set up. It is ready for use. Whether it is used or not depends in the last analysis on public opinion."

**Fifty Graduates at Wentworth.**

By the Associated Press.

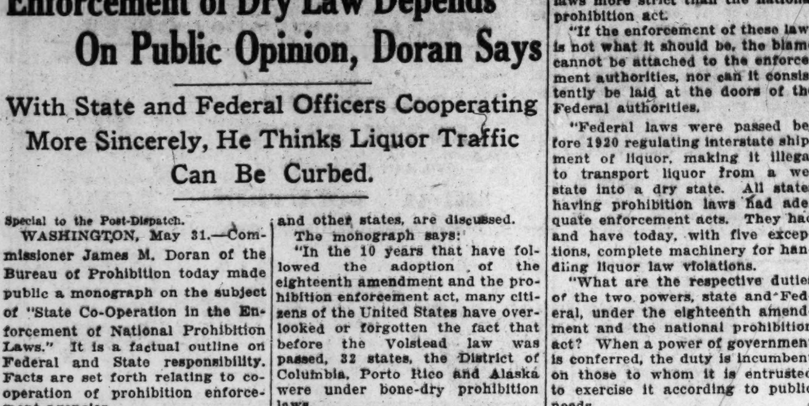
LEXINGTON, Mo., May 31.—Fifty cadets were graduated from Wentworth Military Academy at the fiftieth annual commencement here Friday. Glen Dixon, Lexington, was named honor graduate, a distinction which carries with it an appointment to the United States Military Academy. Dr. Stratton D. Brooks, president of the University of Missouri, was the commencement speaker.

**Radical Mine Leader Sentenced.**

TAYLORVILLE, Ill., May 31.—Judge C. J. Vogelsang today denied Freeman Thompson, president of a national miners' organization, and seven others who were convicted of rioting, a new trial and passed sentence as follows: Freeman Thompson and Charles Mammen, 60 days in jail; Ed Mantell, 90 days; John Banco, Pete Maton and May Mantell were fined $200 each and L. Cloquet and M. Cheli were fined $100 each. An appeal was taken to the Supreme Court with 60 days to file.


# For Style, Beauty and Durability at a Low Price

## Thrifty St. Louis Shoppers Prefer Manne-Made Living-Room Suites



This Beautiful Davenport All-Over Mohair

Monday Only

This 3-Piece Ensemble Made in Our Own Factory

**$100**

Why Pay More?



*Union Made and Guaranteed*

The Davenport, of unusually attractive design, in allover mohair, with reversible cushions.



The Cogswell Chair is tapestry, with loose cushions and beautifully carved arms and legs.

The Lounging Chair is Charles of London style, in beautiful tapestry, with loose cushions.

100 Styles of Manne Made Living-Room Suites priced from ..... $49 to $150

150 Styles of Manne Made Living-Room Suites priced from ..... $150 to $600

*Only $5 Monthly*

**MANNE BROS.**

Open Evenings **5615-21 Delmar Blvd.** Liberal Terms



**Starck** BRAND-NEW and Just the Size for the Small Apartment or Home. Length 3 ft. 10 in.; width 3 ft. 7 in.

# GRAND PIANO

NEVER BEFORE HAVE YOU SEEN OR HEARD THE EQUAL OF THIS GRAND PIANO VALUE

*Beautiful New Model Regular $500 Value NOW*

**$295**

*Beautiful tone and appearance.*



**You Actually SAVE $205 and here is the REASON**

In order to increase our sales, and in that way keeping ALL OF OUR FACTORY HELP EMPLOYED, we are making a tremendous reduction on this wonderful instrument. Be sure to see this grand piano ON SALE AT NEARLY HALF OFF, and if you ever intend to own a Grand Piano—BUY NOW.

ONLY **$2.00** Per Week

*Only a Manufacturer Can Offer Such a Value*

Phone CHestnut 7721

Railroad Fare Allowed to Out-of-Town Customers

**P. A. Starck Piano Co.**

Manufacturers of Starck Grand, Upright and Player Pianos

**1018 OLIVE ST.** S. E. Cor. 11th

OPEN EVENINGS



*Double Eagle Stamps Monday*

## Monday Is Comfort Day!

*"Relieve Those Aching Feet"*

# 'Constant Comfort'

Nationally advertised ladies' Comfort Shoes, flexible and light . . . designed over combination lasts . . . turn soles with built-in STEEL ARCHES.

SEMI-DRESS TWO-STRAPS
Sizes 3 to 9
Widths AA to EE



$3

One Strap, Low Heels ..... $2.50

CUT-OUT DRESS TIES
Sizes 3 to 9
Widths A to E



$4

Also With Low Rubber Heels ..... $4

NURSE OXFORDS
Sizes 4 to 9
Widths B to EE



$3

Cuban Heels, Widths A to EE.. $3.50

PRINCESS SLIPPERS
Easy On—Easy Off and Easy on the Feet
Sizes 4 to 9
Widths C and E



$3

Nullifiers ..... $3

"HERE'S THE STORE THAT REALLY FITS YOU"

"Rollins" Semi-Fashioned Hosiery $1.00

**C. E. Williams**
SIXTH and FRANKLIN
Quality Shoes for All the Family

"Rollins" Silk Hosiery $1.50



**CHILDREN'S SHOES** STRAPS, OXFORDS, CUT-OUTS, SANDALS. **99c** PATENTS, BROWNS, BLACK, SMOKE.

# BARNEY'S
MAIN STORE
10th & WASHINGTON
SOUTH SIDE BRANCH 2639-41 CHEROKEE

**TENNIS SHOES** FOR MEN, WOMEN, CHILDREN **69c** RUBBER SOLES ALL SIZES

## A GIGANTIC PURCHASE

## SHOES FOR THE ENTIRE FAMILY, 6000 PAIRS



**VALUES UP TO $5**

**THINK! CHOICE! A PAIR $2**

**FOR MEN & BOYS**
ALL SIZES
Reliable Brands, tan or black; this season's newest toe styles, with quality rubber heels. In this lot you will also find men's moccasin style oil treated work shoes in all regular sizes. A real money-saving opportunity. Buy now!

**FOR WOMEN**
ALL SIZES
Newest styles in BLONDE, WHITE, RED or BLUE KID, also PATENT LEATHER, BLACK KID, SATINS and COMBINATIONS; choice of PUMPS, new CUT-OUTS, TIES, BUCKLE STRAPS, BOW-PUMPS, and ARCH SUPPORTS. Biggest Values of the season.



**MEN'S $5 SPORT OXFORDS** Reliable brands. Some of this season's most wanted styles in all regular sizes. **$2.99**

**CHILDREN'S DRESS SHOES** Crepe-sole Oxfords, black and white, smoked elk, etc. Children's sizes 8½ to misses' or boys' sizes up to 2. Choice **$1.88**

**$11 ART RUGS, SIZE 9x12 FEET, FIRST QUALITY, MONDAY $5.95**

**75c FLOORCOVERINGS, 2 YARDS WIDE, FIRST QUALITY SQUARE YARD 33c**

**$10 GOLF SET, BAG AND 5 CLUBS, SPECIAL THIS WEEK . $5.95**

**$5 ELECTRIC HOT PLATE, 2 BURNERS, 2 HEATS, COMP., $2.98**

**$4 KHAKI COT PADS, FILLED WITH NEW LAYER COTTON, NOW . $1.99**

**MEN'S & WOMEN'S $4 ALL WOOL BATHING SUITS, NOW . $1.95**

**H & K COFFEE, VACUUM PACKED, POUND CAN, 39c**

os Monday
fort Day!
hing Feet"
omfort'
fort Shoes, flexible
bination lasts . . .
ARCHES.
CUT-OUT
DRESS TIES
Sizes 3 to 9
Widths A to E
With Low
er Heels ..... $4
PRINCESS
SLIPPERS
Easy On—Easy Off
nd Easy on the Feet
Sizes 4 to 9
ths C and E
lifiers ..... $3
REALLY FITS YOU"
ams
NKLIN
the Family
"Rollins"
Silk
Hosiery
$1.50
ENNIS
HOES
69c
RUBBER
SOLES
ALL
SIZES
00 PAIRS
DAY $5.95
YARD 33c
K . $5.95
MP., $2.98
W . $1.99
W . $1.95
CAN, 39c



## LAWYER WHO DISAPPEARED FOUR MONTHS AGO RETURNS

**P. P. Thompson, Jacksonville, Ill., Says He Can Recall Nothing of That Interval.**

Paul P. Thompson, a Jacksonville (Ill.) lawyer, who disappeared the night of Jan. 18, when he stepped from the rear door of a Chinese restaurant into the section known as "Hop Alley," returned home yesterday from Little Rock, Ark., passing through St. Louis.

Thompson communicated with his father, Circuit Judge Owen Thompson, of Jacksonville, Friday, and was met at Union Station at 8 a. m. yesterday by his wife, Mrs. Lilielo Thompson, who was accompanied by one of their three children, and T. C. Macvicar, a friend.

The attorney was unshaven and appeared dazed. He told his wife and Macvicar that he remembers nothing that occurred between Jan. 18 and three days ago, when he says he was put out of an automobile in Little Rock by two men, who gave him $5. He exhibited a scar on the back of his head, which was not there at the time of his disappearance, but declared he does not remember how he suffered the injury. He was taken home in an automobile and placed under the care of a physician.

Thompson, who is 35 years old, drove to St. Louis two days before his disappeared in an effort to collect between $2000 and $3000 from the On Leong Tong, a Chinese merchants' association, in connection with a defunct laundry.

**Winning Debater Falls Dead.**

By the Associated Press.

TOLEDO, O., May 31.—Solon Reilly, victorious Glencoe (Ill.) High School debater, returning home from Cleveland, fell dead here today. He and fellow members of his team left the train to exercise when stopping at the Union Station here. He collapsed and was pronounced dead at the hospital.

$2.25 COMPLETE
MON., TUES. & WED. ONLY
Large Round Lenses
Complete in Demi or Black Library Split Joint Frame. Reading or Distance. Stock Lenses Only.
Your Eyes Examined
THE MORITZ METHOD
Includes the Eye Physician, the Optometrist and Optician. Consultation Free.
Moritz Optical Co.
504 N. SEVENTH ST.
Between Washington and St. Charles
For Appointments Call CEntral 4664
Free Bottle of Dr. Moritz's Eye Water to Anyone Bringing in This Ad.

Art Lamp Shop
Going Out of Business
Builders, Contractors and Home Owners
Now is the time to buy Lighting Fixtures at
33⅓% to 60% Reduction
Send for Free Circular of our specials
$40 Value Imported Crystal Fixture
Very Special
$10.95
Diameter 16 in., length 42 in., 4 tiers of imported crystal dewdrops. Genuine triple-silver plate. Wired complete with 3 lights. $7.50 value 1-light prism bracket to match, $2.95
$12.50 value Crystal Hall or Sunroom Fixture, 6 in. in diameter to harmonize with set. $5.50
$1.50 Value Ceiling Type Fixture Wired Complete 49c
Practical for hall sunroom or bath room. Ivory and color finish.
$1.75 Value Cast Porch Light Complete 69c
Equipped with 6¾x3¼ ball. Dead black finish.
$3.50 to $4.50 Value
Paper Parchment Shade
With Raised Hand Chrome Gesso Decorations.
Bridge and Junior Styles
12-inch Bridge Shades, special $1.45
18-inch Junior Shades, special $1.65
An assortment of styles and decorations to select from.
$3.00 VALUE
Brackets Complete 79c
Ceiling Lights 59c
White enamel finish. Several designs. Equipped with pull-signs and chains, receptacle finishes to match and oval shade. select from.
Art Lamp Shop
1111-19 LOCUST ST.
Telephone CEntral 8195
Business hours: 8 A. M. to 6 P. M.
Mail and Phone Orders Filled

## POLO SEASON OPENS THIS AFTERNOON

Round Robin at St. Louis Country Club—Results of Final Day of the Gymkhana.

The horse show season came to a brilliant close yesterday in the second day of the gymkhana and horse show at Bridlespur Hunt Club.

Today the local polo season will begin with a round robin at 3:30 p. m. at St. Louis Country Club. Four teams, made up of Country Club and Kildee Polo Club players, will take turns in the game. The first inter-city match will be played here next Saturday and Sunday between the St. Louis Country Club and Memphis Hunt and Polo Club, and the Camago Country Club of Cincinnati will send its team here for games June 14 and 15.

"Brilliant close" was no pun, but if anything quite that bad could have an excuse, yesterday's crowd would have provided it. Brilliant described the spectators, no less than the performance. It scarcely could describe the sky and sun, which bore down with sudden warmth.

**A Farm Boy Wins.**

Nearly 100 automobiles encircled the ring, west of the clubhouse on Denny road. Women in bright summer attire watched from running boards, from shiny bumpers, from perches on folded tops. Sometimes an exciting moment drew them into the edge of the ring, as when Robert Mertz Jr. 11-year-old farm boy, gaily put Lite Foot over the jumps to take first prize in a hunters' class from some of the best known riders in town.

The forenoon belonged to polo ponies, and, as might be expected, Mahlon B. Wallace Jr. and G. Hayward Niedringhaus of the St. Louis Country Club were "repeaters" in the blue ribbon class. Wallace's Buckeye and Niedringhaus' Winchester showed so well on confirmation, manner and suitability, that the judges selected both for "best polo pony in show."

Buckeye, a pony which has been playing polo long enough to teach it, romped away with third prize in a performance class for heavyweights, and took first in a model class on confirmation only. Niedringhaus' Bird took first in both performance and classes, and Wallace's Shady Lady took first in a brood mare class and third in the model class. August A. Busch Jr., Jack Kray, Julius Van Raalte, Eugene F. Williams Jr., H. C. Simmons III, and A. D. Fordyce were other prize-winners in the polo classes.

No event of the day excited keener interest than a children's class, crowded with young entries. Riding counted 60 per cent. Apparently each diminutive rider had his—or her—own "rooting section," and apparently each group had the sporting wish to cheer the other riders impartially. The wish was gratified resoundingly when first and second prizes went to the tiniest riders of them all, Betty and Mary Van da Linda.

**Favorites Nosed Out.**

Peavine Dare, owned by H. J. Brookhart and shown by Dr. William Gadsby nosed out such favorites as Margaret Alewell's Bel Air Pride and Mrs. A. W. Dehlendorf's Evelyn Merrill, to win the first prize in the model three-gaited and five-gaited classes and a spirited fine harness competition.

Trail's End stables ran away with the open hunters' competition, 75 per cent on performance and 25 per cent on confirmation. First prize went to Magic Maid, ridden by Bradford Shinkle, second by Step Aside, ridden by Miss Jane Johnson, and third to Feather DRock, ridden by R. V. Stephens.

First prizes in other classes were won by Miss Sarah Davis' Andy Gump, junior five-gaited; Feather Rock, touch and out for hunters and jumpers; Miss Davis' Morning Miss, three-gaited, 15.2, hands and under; W. T. Treadway's Rainbow Rose, five-gaited mares; Magic Maid, model hunters; Arthur Preece's Precious, walking class; Evelyn Merrell, three-gaited over 15.2; Adolphus Busch III, road coach; L. M. Watts' Joe, roadster class; Van Raalte's Barney Benson, children's road hacks; Harry Daniels' Rex Lee Bourbon, five-gaited stake; Arthur Brooks' Punch, field class; Miss Betty Van Da Linde's Gardenia, children's class; Paul Pelison's Magic Maid, handicap; Dr. John R. Caulk's Al Griez, three-gaited pairs; Jane Johnson's Step Aside, hunter pair and Roy Siegel's Way Over, time class.

## U. S. WAR MOTHERS, FOURTH GROUP, ARRIVE IN PARIS

**Place Wreaths on Tomb of France's Unknown Soldier; Tea With Ambassador.**

PARIS, May 31.—More than 250 American Gold Star Mothers, the fourth group to land, paid tribute today at the Arc de Triomphe to France's Unknown Soldier. They paused there before beginning their trip to the cemeteries.

Mrs. Eliza Wilson of Detroit, Mich., and Mrs. M. L. Smeaton of Fall River, Mass., acted for their comrades in the Ceremony at the tomb, placing two wreaths on the memorial, which, after yesterday's celebration and visits of previous delegations, is hidden in blossoms. Quartermaster-General B. Frank Chatham, U. S. A., and a number of dignitaries of the French civilian and military branches, were present.

Afterward the mothers were guests of honor at tea with Walter E. Edge, United States Ambassador.

Mrs. Margaret A. Price of Hiteman, Ia., was taken from her hotel to a sanitarium near Paris suffering from a nervous trouble.

## ONLY TWO CRIMINAL CASES REACHED JURIES LAST WEEK

**Directed Verdict of Acquittal in One; Other Withdrawn When Defendant Changes Plea.**

Only two cases went before juries in the criminal divisions of the Circuit Court last week. One resulted in an acquittal and the other was withdrawn from the jury by the Judge when the defendant indicated his willingness to change to a plea of guilty after hearing the evidence offered by the State.

Warren F. Applegate, charged with the forgery of an indorsement, was acquitted on a directed verdict.

Paul A. Steinlage, 20 years old, 4624 West Florissant avenue, who entered a plea of guilty to feloniously leaving the scene of injury to a person. He was sentenced to a year in the workhouse. Driving a milk truck, Steinlage ran down and fatally injured Elba Reed, 15 years old, of 3645 Dodier street, at Grand boulevard and Dodier street last Oct. 22.

Harry Turner was the only person who received a penitentiary sentence during the week. He pleaded guilty to a charge of burglary. He was sentenced to serve three years in the penitentiary but because of his youth was sent to Boonville reformatory.

Persons charged with major crimes who were permitted to enter plea to lesser offenses and receive workhouse sentences are: Lloyd Baker, malicious destruction of property, three months; Len Hamel, petit larceny, three months; Stanley Kelly, carrying a concealed weapon, 50 days; William Neal, manslaughter, one year; Carl R. Kenning, forgery fourth degree, six months; Joe Theis, carrying a concealed weapon, 50 days; Milton Bobring, bigamy, one year; Stanley Chase, petit larceny, six months; Theodore Barnes, larceny of motor vehicle, one year, and Jerry Meadows, larceny of motor vehicle, four months.

**Youth Killed Stealing Wire.**

PINEVILLE, Mo., May 31.—Raymond England confessed to James Tatum, McDonald County prosecutor, yesterday that his brother, Bennie England, 20, was fatally injured Wednesday night in a fall from a power-line pole which he had climbed while attempting to steal copper wire. The admission cleared a mystery surrounding the youth's death.

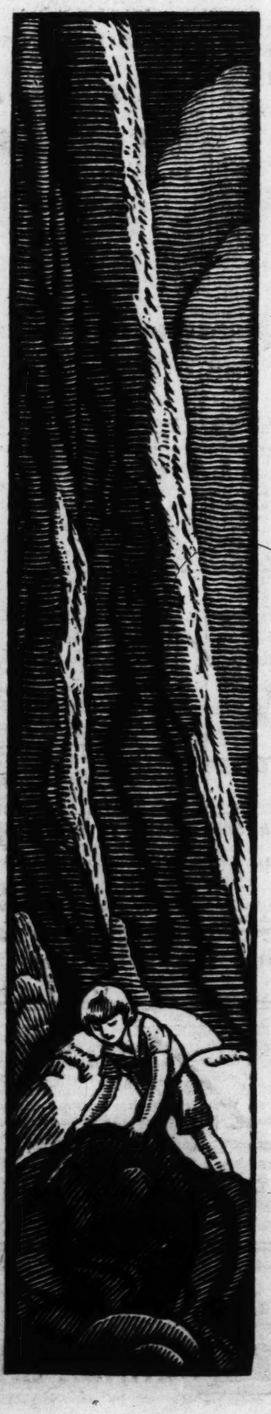
Raymond England had denied to authorities he had any knowledge of his brother's death. Confronted with the prospect of facing murder charges, Raymond made his statement and then led officers ot the place where the youth fell. Raymond denied participation in the theft, but a charge of petty larceny was filed against him.

**Postoffice at Lambert Field.**

A Postoffice substation was opened at Lambert-St. Louis Field today to handle air mail. Previously the mail was handled between truck and plane. The office has been established in the Universal Airlines hangar, and is in charge of M. E. Sims, a Postoffice clerk.

HOLLAND HEATING MAKES WARM FRIENDS

. . . . CAN CHILDREN GROW WHERE FLOWERS CAN'T?



WHEN the bloom fades from children's cheeks—when flowers droop and die—change your heating system! Dry, stagnant air in homes heated by old-fashioned methods is an enemy of health and growth. Moisture is taken from everything—even the human body. Children become easy prey for colds and other ills. Drowsy, fretful days and restless nights make every member of the family listless and weary.

In Holland-heated homes the air is charged with life and energy—because it is properly moist and constantly circulated. It is stimulating—refreshing. Children grow. Flowers thrive. A gentle current of pure air flows through every room blending moisture and warmth into summer comfort by nature's own method. Winter in your living room is like springtime in your garden. Every member of your family feels alert.

The electrically controlled Holland Vaporaire heating, cooling and air-conditioning system works for you the year around. Every room is warm in winter—thoroughly ventilated all the time. Heating response is instantaneous—warmth is yours when you want it. Automatic temperature regulation keeps comfort constant regardless of outdoor conditions. In summer your home is the coolest place in town. The electric circulator keeps a delightful breeze coursing through the whole house when it is hot and sultry outside.

VAPORAIRE DIVISION,
HOLLAND FURNACE COMPANY
HOLLAND, MICHIGAN

World's largest installers of home heating systems, operating three large factories and 544 factory branches from coast-to-coast

HOLLAND
VAPORAIRE HEATING
*The electrically controlled air conditioning system for winter heating and summer cooling*



Holland Vaporaire is similar in principle to the large air-conditioning installations used in fine theaters, schools, hospitals and other buildings. It is new, modern and revolutionary in performance—tried, proved and accepted in principle—durable in construction and economical in operation. For any sized home—not merely palatial mansions but for your home large or small—it is the permanent solution of the comfort problem.

This simple, compact and efficient system obsoletes conventional heating methods—gives your home a degree of healthful comfort never before available. Satisfaction is guaranteed by written bond. Each Holland is custom-built for the home it serves. Engineers plan and supervise installation. One organization assumes full responsibility.

Prices are low—terms convenient. Any type or grade of fuel—including gas or oil—is burned at a saving of 10% to 30%.

There's a factory branch near you. Check this modern system point by point. See for yourself why it is the greatest value known to the industry.

Now is the time to buy. Let a Holland keep your home cool through the hot days ahead—and warm next winter. Make your home modern—a healthful, comfortable place where children thrive and flowers will grow in profusion.



We *clean your heating system and take all the dirt away*

Let us send the world's largest vacuum cleaner and remove all the soot and dirt from your heating system—clean it thoroughly from chimney to ashpit. Any type of heating plant—warm air, steam, hot water, or vapor—will perform better and burn far less fuel when cleaned by this method at trifling cost. Holland suction cleaning removes fire hazards, reduces house-cleaning and dusting time, insures comfort and saves repair bills and decorating costs.

. . . *we repair all makes of heating systems*

As soon as your fire is out—before housecleaning begins—let Holland engineers check over your heating plant and put it in first-class condition. Experienced, factory-trained men will make all necessary repairs and adjustments at minimum cost. Holland service men are pledged to the highest type of work no matter how small the job. Don't wait until winter is just around the corner—call the nearest Holland branch now for expert and economical service.

*Call the* HOLLAND *factory branch nearest you*

ST. LOUIS
3021-23 Locust St., Telephone: JEfl. 5800-1-2-3
Cape Girardeau, 724 S. Sprigg St.
Columbia, 107 N. Glenwood
Hannibal, 329 Magnolia Ave.
Jefferson City, 206 Broadway
Moberly, 411 E. Carpenter St.

ILLINOIS
Alton, 407 Belle St.
Bloomington, 307 N. Madison
Champaign, 382 N. Hickory St.
Clinton, 109 N. Monroe St.
Decatur, 248 N. Park St.
East St. Louis, 1118 St. Clair Ave.
Galesburg, 887 E. Main St.
Granite City, 2831 Madison Ave.
Jacksonville, 218 N. Sandy St.
Kewanee, 431 S. Elm St.
Litchfield, 1222 N. Illinois Ave.
Mattoon, 2109 Charleston Ave.
Monmouth, 1123 E. Broadway
Murphysboro, 1513 Walnut St.
Paris, 313 N. Main St.
Peoria, 219 N. Adams
Quincy, 212 N. 4th St.
Springfield, 114 S. 3rd St.
Taylorville, 206 W. Market

KENTUCKY
Paducah, 1023 Broadway

USE THIS COUPON
HOLLAND FURNACE CO.
HOLLAND, MICHIGAN (19A)

Without obligation please give me full information about

☐ Repair Service.
☐ Cleaning Service.
☐ Forced-Air Heating and Cooling.
☐ Cost of Holland Vaporaire system for my home.

Name_____
Address_____
City_____ State_____

AUCTIONEERS AUCTIONEERS


**BEN J. SELKIRK & SONS**
AUCTIONEERS and APPRAISERS
Real Estate & Investments
1534 ARCADE BLDG. CHestnut 3122

**TRUSTEE'S AUCTION SALE!**
**GOLDMAN JEWELRY & OPTICAL CO.**
**413 N. SEVENTH ST.**
**MONDAY, JUNE 2d 10:30 A. M.**

By virtue of the terms and conditions of a certain chattel deed of trust, we will sell for the undersigned trustee, as indicated in the foregoing, a seasonable stock of Jewelry, Novelties, Costume Jewelry, Pen and Pencil Sets, etc. Likewise a complete and modern Fixture Equipment.
The property will be offered in bulk and in selected detail lots. TERMS CASH.
ORVILLE LIVINGSTON, Trustee, Commercial Bldg. BEN J. SELKIRK & SONS, Auctioneers.

**PUBLIC AUCTION SALE**
**Extensive Stock**
**MULVIHILL**
**FURNITURE COMPANY**
**112 N. TWELFTH ST.**
**ST. LOUIS, MO.**
**TUESDAY, JUNE 3rd 10:30 A. M.**

By voluntary decision of Directors, the Mulvihill Furniture Company has authorized us to sell, as indicated in the foregoing, an extensive stock of Household Furniture and Furnishings. The stock includes—

| | | |
|---|---|---|
| 100 Living-Room Suites | Love Seats | Room Rugs |
| Table Lamps | Dining-Room Suites | Radios |
| Bedroom Suites | Armchairs | Carpets |
| Linoleum | Davenette Sets | Tea Carts |
| Kitchen Cabinets | Refrigerators | Toys |
| Graniteware | Chinaware | Glassware |
| Smoking Stands | Odd Chairs | Rockers |
| Mirrors | Heating Stoves | Day-Beds |
| Bridge Lamps | Mattresses | Folding Chairs |
| Odd Dressers | Chiffoniers | Wicker Sets |

Gas and Coal Ranges
Hundreds of other desirable articles.

The furniture will be arranged and sold, for consumers' accommodation, in selected detail lots, all to the highest bidder. The premises will be open and the property exposed for public examination at 8:00 a. m. Tuesday, June 3d. Sale beginning promptly at 10:30 a. m. of said day. TERMS CASH.

**BEN J. SELKIRK & SONS**
**AUCTIONEERS**
**1534 ARCADE BUILDING, ST. LOUIS, MO.**

**TRUSTEE'S AUCTION SALE!**
**DRY GOODS—FURNISHINGS—FIXTURES**
**3154 PARK AVENUE**
**WEDNESDAY, JUNE 4th 10:30 A. M.**

By virtue of the terms of a certain chattel deed of trust executed by Annie Bellman, we will sell, as indicated in the foregoing, the following:
Silk and Cotton Dresses, Sweaters, Underwear, Gowns, Kimonos, Bloomers, Dance Sets, Slips, Soft Collars, Gloves, Silk Hose, Aprons, Scarfs, Men's and Boys' Dress and Work Shirts. FIXTURES: Shelving and Mirrors, Display Fixtures, Floor Cases and other equipment. TERMS CASH.
ORVILLE LIVINGSTON, Trustee, Commercial Bldg. BEN J. SELKIRK & SONS, Auctioneers.

**TRUSTEE'S AUCTION SALE!**
**ARTHUR J. MEUSCHKE—DRY GOODS**
**308 SOUTH OHIO STREET**
**SEDALIA, MO.**
**FRIDAY, JUNE 6th 11:00 A. M.**

By virtue of the terms of a certain chattel deed of trust, we will sell for the undersigned trustee, as indicated in the foregoing, the following:
About 5700 yards Curtain Materials, Prints, Suitings, Silk Pongee, Gingham, Crepe de Chine, Chiffon, Georgette, Table Linen, Sheeting, Toweling, Denim, Ticking and Khaki. Likwise Silk, Woolen and Cotton Dresses, Raincoats, Sheets, Towels, Tablecloths, Linen Sets, Underwear, Silk and Cotton Hosiery, Silk Pajamas, Leather Goods, Silk Underwear, etc. FIXTURES: National Cash Register, Adding Machine, Typewriter, Counters, Shelving, Floor Cases, Desks and other equipment.
The property will be sold in bulk and in divisional lots. TERMS CASH.
ORVILLE LIVINGSTON, Trustee, Commercial Bldg. BEN J. SELKIRK & SONS, Auctioneers.

**PUBLIC AUCTION SALE!**
**HARRIS RADIO and AUTO SUPPLY**
**5758 WEST FLORISSANT**
**WEDNESDAY, JUNE 4th 10:30 A. M.**

On above date and hour we will offer for sale at public auction for owner, who is retiring from business: The stock includes about 100 Tires and Tubes, Auto Supplies, Oils, Greases, Accessories of all description, Electric Radios and Radio Supplies, Electrical Supplies, Air Compressor, Battery Charger, Cash Register, Show Cases, Wicker Set, Shelving, etc. The above to be offered as a whole and in divisions TERMS CASH.
E. J. GREEN, Auctioneer, St. Louis, Mo.

**PUBLIC AUCTION SALE!**
**RADIO STOCK LIQUIDATION OF**
**CROSS BROS. RADIO CO.**
**1934 S. BROADWAY**
**FRIDAY, JUNE 6th 10:30 A. M.**

By certain agreement with owner we will offer for sale at public auction to the highest bidder for cash: Thirty 1930 model Radios, Cabinets, Consoles and Table Models, such makes as RCA, Atwater Kent, Philco, Crosley, Zenith, Fada, Edison, A. C. Dayton, Silver, all complete with tubes; the above stock will be offered as a whole and individually. Terms cash.
E. J GREEN, Auctioneer, St. Louis, Mo.

**BIG FURNITURE AUCTION**
EVERY **MONDAY** AND **THURSDAY** 10:30 A. M.
Large Selection of Household Goods of All Kinds. Consigned Goods Solicited.
2004-06-08-10 MORGAN ST.—CHestnut 5334-35
**MOUND CITY AUCTION ROOMS**

**BIG FURNITURE AUCTION TUESDAY**
**MISSOURI AUCTION CO.**
2007-09-11-13-15 MORGAN STREET
CEntral 2578—GArfield 6228 Wholesale and Retail Private Sales Daily


# 14 MISSOURI CITIES OPPOSE DRY LAW, 13 IN FAVOR OF IT

## Springfield Largest Community in State to Vote for Enforcement—Jefferson City and St. Joseph Wet.

Special to the Post-Dispatch.

NEW YORK, May 31. — The votes of 27 Missouri municipalities in the Literary Digest prohibition poll were included in today's tabulation of the vote by cities. Of the 27 Missouri communities, 14, including St. Louis, gave majorities for the combined wet proposals, and 13, the largest of them being Springfield, gave majorities for enforcement. Jefferson City and St. Charles, as well as St. Louis, gave majorities for repeal.

The total vote of the 27 Missouri cities was: Enforcement, 20,008; modification, 24,222; repeal, 49,195. Omitting St. Louis, the vote of the 26 other cities totaled: Enforcement, 13,491; modification, 8437; repeal, 9189. The final vote of the entire State of Missouri in the nation-wide poll was: Enforcement, 45,011; modification, 34,609; repeal, 62,867. Deducting the vote of the 27 cities from the State's vote, the rest of Missouri voted: Enforcement, 25,003; modification, 10,387; repeal, 13,672.

The larger Missouri cities had been tabulated previously. Springfield was the only one to show a change in its relative vote. In its first report, Springfield gave a small majority for enforcement; in the second report, a small lead for the combined wet proposals; and in the final report, votes dry again. The tabulation is:

**First Report.**

| City. | Enf. | Mod. | Repl. |
|---|---|---|---|
| Aurora, Mo. | 113 | 51 | 39 |
| Brookfield, Mo. | 156 | 54 | 60 |
| Cape Girard'u, Mo. | 238 | 214 | 221 |
| Chillicothe, Mo. | 206 | 99 | 67 |
| Clinton, Mo. | 145 | 46 | 36 |
| Columbia, Mo. | 300 | 169 | 307 |
| De Soto, Mo. | 60 | 43 | 66 |
| Fulton, Mo. | 130 | 71 | 44 |
| Kirksville, Mo. | 181 | 63 | 45 |
| Marshall, Mo. | 93 | 61 | 66 |
| Mexico, Mo. | 143 | 102 | 110 |
| Moberly, Mo. | 262 | 135 | 226 |
| Nevada, Mo. | 306 | 108 | 119 |
| Poplar Bluff, Mo. | 105 | 87 | 99 |
| St. Charles, Mo. | 38 | 159 | 312 |
| Sedalia, Mo. | 320 | 140 | 178 |
| Trenton, Mo. | 201 | 54 | 34 |
| Chico, Cal. | 232 | 217 | 276 |
| Bloomington, Ind. | 417 | 309 | 179 |
| Salisbury, Md. | 188 | 197 | 254 |
| Irvington, N. J. | 147 | 498 | 564 |
| Ironton, O. | 253 | 351 | 345 |

**Second and Later Reports.**

| | | | |
|---|---|---|---|
| Carthage, Mo. | 499 | 85 | 99 |
| Hannibal, Mo. | 278 | 206 | 317 |
| Independence, Mo. | 401 | 95 | 111 |
| Jefferson City, Mo. | 188 | 198 | 423 |
| Joplin, Mo. | 507 | 323 | 452 |
| Kansas City, Mo. | 6,292 | 4,378 | 4,017 |
| St. Louis, Mo. | 6,517 | 15,785 | 40,006 |
| St. Joseph, Mo. | 1,212 | 927 | 1,226 |
| Springfield, Mo. | 965 | 507 | 453 |
| Webb City, Mo. | 148 | 62 | 65 |
| Aurora, Ill. | 572 | 571 | 766 |
| Leavenworth, Kan. | 276 | 350 | 472 |
| Mount Clemens, Mich. | 173 | 539 | 698 |
| Asheville, N. C. | 722 | 503 | 548 |

This makes a total of 515 cities listed, of which, taking account of the change in Springfield's vote, 467 show majorities for the combined wet proposals, 47 majorities for enforcement, and one a tie. The final percentages in the nation-wide poll of 4,806,464 votes were: Enforcement, 30.46 per cent; modification, 29.11 per cent; and repeal, 40.43 per cent.

# BAPTISTS URGE U. S. MOVIE SUPERVISION

## Also Charge Liquor Interests Mislead Public—Dr. A. W. Beaven New Head.

By the Associated Press.

CLEVELAND, May 31.—Supervision of motion pictures by the Federal government because some of them are demoralizing to children was recommended by the Committee on Resolutions to the Northern Baptist convention today. The committee further stated that motion pictures have a bad effect on foreign relations.

The committee also condemned the liquor interests, charging them with misleading the public; commended Canada's refusal to license exportation of liquor to dry countries; approved the transfer of prohibition enforcement from the Treasury Department to the Department of Justice and recommended early ratification of the recently signed naval treaty.

Dr. Albert W. Beaven, president of the Colgate-Rochester Divinity School, Rochester, N. Y., was elected president to succeed Dr. Alton L. Miller of Boston. Other officers are: Mattison B. Jones, Southern California, first vice president; A. L. Kraft of Illinois, second vice president; the Rev. A. M. Levy of Massachusetts, re-elected corresponding secretary; the Rev. C. M. Gallup of Rhode Island, recording secretary, and the Rev. C. A. Walker of Delaware, statistical secretary.

The convention selected Kansas City, Mo., for its 1931 convention.

# DR. J. WALTER FEWKES, INDIAN LORE EXPERT, DIES

By the Associated Press.

FOREST GLENN, Md., May 31.—Dr. J. Walter Fewkes, 79 years old, who delved deep into the folklore of Western Indians, died today at his home. Prominent in biology and ethnology, classical descriptions of snake dances, customs and religions among the Walpi and Hopi Indians, he did much to arouse public interest in their ancient civilizations.

He was the first man to make use of the phonograph in recording Indian music. He was initiated into the secret rites of the Hopi Indians, who called him "Medicine Bowl" because they said he was always pouring information into them.

His work made the Mesa Verde National Park a pilgrimage center. He was field director of the Homenway Southwestern Archaeological Expedition in Arizona in 1891 and 1894 and was said to have the most extensive collection of Indian pottery ever brought from the Southwest.

Dr. Fewkes was chief of the Bureau of American Ethnology of the Smithsonian Institution from 1895 to 1918 and was a member of numerous scientific societies. He was born in Newton, Mass., and was married to Miss Harriet O. Cutler of Cambridge, Mass., in 1893. She survives him. He will be buried in Abbery Mausoleum, Arlington County, Virginia, tomorrow.

**Lion Returns After Night Out.**

By the Associated Press.

ELY, Nev., May 31.—Princess Patricia, missing African lioness, returned to her cage today. The lioness slipped unobserved into her cage in a city park after an all-night absence. Posses had searched the hills all night for the animal and children had been kept indoors.

# MRS. W. R. SCHNEIDER OBTAINS A DIVORCE

## Alimony Settlement Made Out of Court by St. Louis Attorney.

Special to the Post-Dispatch.

KIRKSVILLE, Mo., May 31.—Mrs. Mildred Brooks Schneider today obtained a divorce from William R. Schneider, St. Louis attorney, in the Adair County Circuit Court.

Schneider, former Speaker pro tem of the Legislature, ran in the 1928 primary for the Republican nomination for Governor. He is attorney for the Street Car Men's Union.

Schneider was represented in court, but did not contest the suit. No order for alimony was made, a settlement for a lump sum having been reached out of court.

Mrs. Schneider filed her suit at Clayton nearly a year ago, but dismissed it and filed another at Kahoka, Mo. It was transferred from the Clark County Circuit Court to Adair County on a change of venue.

General indignities were alleged in the petition. The charge was made that Schneider failed to keep social engagements, thus embarrassing his wife; that he made false statements about her, and that he once slapped her. He entered a general denial. They were married in 1922 and separated in the spring of 1929. Mrs. Schneider is the daughter of Dr. F. C. Brooks of 6472 San Bonita avenue, Clayton.

# FIRM REFUSES TO JOIN FIRE INSURANCE RATE RISE FIGHT

## General Company Informs Superintendent It Will Not Be Party to Injunction Proceedings.

JEFFERSON CITY, May 31.—Notice that it does not intend to become a party in the injunction proceedings filed in Federal Court here last Wednesday by 15 stock fire insurance companies operating in Missouri in an effort to put into effect a 16 2-3 per cent increase in rates was sent today to Joseph B. Thompson, State Superintendent of Insurance, by the General Insurance Co., with headquarters in Seattle, Wash.

Only 157 of the 219 companies doing busines in Missouri applied for the 16 2-3 per cent increase in fire, hail, windstorm and lightning rates on Dec. 30, last, and Thompson today wired the remaining 62 firms which did not join in the suits they must continue to collect the old rate or be guilty of violating the insurance laws of the state.

The General Insurance Co. was the first to accept the 10 per cent reduction in rates ordered in 1922 by the insurance superintendent and in the courts until the United States Supreme Court recently sustained the order by throwing a test suit brought by the companies out of court. The action of the General Insurance Co., last August in voluntarily putting into effect the 10 per cent rate cut was the forerunner of the voluntary refund of some $3,000,000 which all the companies made back to Feb. 1, 1928.

As a result of 62 of the companies not being included in the injunction proceedings, Missouri citizens Monday will face the situation of having 157 insurance firms charging 16 2-3 per cent more for fire, lightning, hail and windstorm insurance, than 62 companies doing the same kind of business, since Superintendent Thompson denied the application for the increase last Wednesday.

**James J. Broz Wins Law Honors.**

James J. Broz, a former student at Kenrick Seminary, and a graduate of this year's law class at St. Ignatius' College of San Francisco, took third honors in a class of 95, his father, Jacob J. Broz, a salesman for the Pedigo-Weber Shoe Co., has been informed. Broz left Kenrick Seminary to go into the army during the World War, and afterward went to San Francisco to work as a rate expert for a railroad company. He is 30 years old, married and the father of three children.


—WISCONSIN—

**THE LAND OF MANY LAKES**
For interesting particulars write any advertiser listed below.

PINEWOOD LODGE
Fishing, golfing, tennis, safe beach. Rustic—Modern conveniences. Sam Johnson, Rhinelander, Wisc.

WEAVER'S COTTAGES & RESORT
At Pelican Lake, Wisc. Rates $15-$35 per week, and housekeeping cottages. Write H. F. WEAVER

PAULSON'S COTTAGES
At Bradley, Wisc. Complete housekeeping cottages on Manson Lake. Write PETER PAULSON

SHADY REST LODGE
Rhinelander Wis. Something diff'rent. Modern conveniences. On Manson Lake. C. DUENK

CAMP BROMLEY FOR BOYS
Eagle River, Wisc. Season of 1930 open June 23. Accommodations for parents.

KATHAN INN—Fred Kubath, Eagle River, Wisc. Personal service, splendid meals, real fishing and social good times a part of a daily program. Write now for that "best" vacation.

SUGAR CAMP COTTAGES
LOCATED ON HIGHWAY No. 45.
Housekeeping cottages on shore of Sugar Camp Lake. Rates, $15 $25 per week. Write Knapp & Jones, Robbins, Wisc.

PIKE BAY RESORT—A. Novack, Eagle River, Wisc. A delightful resort on Dam Lake of Sugar Camp Chain o' Lakes. Main lodge, also log housekeeping cabins. Activities for all. Fishing, music and pics, write for booklet.

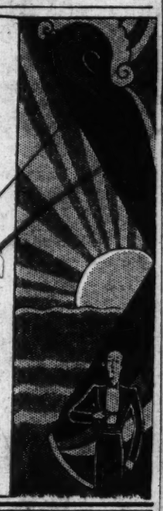
All Roads Lead To Rhinelander
292 Lakes within 12 miles. Recreation for all. Write CHAMBER OF COMMERCE, Rhinelander, Wisc.

WILDWOOD LODGE
Rhinelander, Wisc. Main lodge and log cottages between Wisconsin River and Wildwood Lake. Modern conveniences. S. D. SUTLIFF

—ILLINOIS—



**SUMMER *in Chicago***
**at HOTEL SHORELAND**
is a delightful vacation. Lake breezes that sweep through these rooms and spacious, airy apartments—beautiful lawns, wide verandas, and Jackson Park at the doors, with every recreational facility. Only 10 minutes to the city-center. Hotel Shoreland is Chicago's most fashionable summer hotel.
HOTEL SHORELAND
Fifty-fifth Street at the Lake
CHICAGO



—MICHIGAN—

**EPWORTH HEIGHTS**
Ludington, Michigan



VIEW of HOTEL and DINING HALL from LAKE
200 ACRES OF PEACE AND QUIET
Isolated to the point of seclusion, yet accessible by auto, bus, railroad and steamer. On Lake Michigan, Lincoln Lake and River. Two golf courses, wonderful beach, excellent fishing. Organized land and water sports under expert direction. Music, drama, religious inspiration. *Season opens June 27.*
IF YOU SEEK SECLUSION AND REST COME TO EPWORTH HEIGHTS
Hotel with modern equipment. Glazed-in dining pavilion on Lake Michigan Beach. Write W. S. Naylor, Ludington, Michigan

—MICHIGAN—

**GRAND HAVEN, Mich.**
*Where Three Great Waters Meet*
Best organized resort system in Middle West. Excellent beaches, golf, fishing, hotels, cottages, camping. Concrete roads all the way. Quick rail service. Write Tri-Cities Chamber of Commerce, Grand Haven, Mich.

**Piney Ridge Hotel**
Ludington, Michigan
One of Michigan's finest and best located resort hotels. Golf, tennis, horseback riding, dancing, boating, bathing, aquaplaning, fishing, archery, riflery, Billiards and every other recognized recreational and amusement facility. Opening May 30. Write for full particulars.

**SOUTH HAVEN—MICH**
**A Paradise of Pleasure**
Every Sport and Recreation to make each day perfect, and your Vacation memorable. Wonderful fishing, boating, tennis, golf, horses. Moonlight dancing and bathing. Splendid broad sandy beaches. Movies, stores, all churches. Lowest rates at Hotels, cottages, farm resorts. Paved highway. Few hours ride by rail, water or bus from Chicago. For Photo Booklet F, address Resort Div., Chamber of Commerce, South Haven, Mich.

**WHITE LAKE** *The Beautiful*
The Play Place of Michigan. Whitehall and Montague, a sparkling body of water, six miles long and two miles wide, adjoining Lake Michigan, offering every facility for your summer's enjoyment. Golf, tennis, dancing, horseback riding, fishing, any many other amusements. Excellent paved roads all the way.

CHEROKEE LODGE
THOROUGHLY MODERN
R. A. Fife, Montague, Mich.

CATALPA RESORT montague, Mich.
Modern hotel and housekeeping cottages. 18½ acres of lawns, groves on White Lake. Private beach, etc. Reas. rates. Ed. Brodbeck.

THE IDLEWILD Modern hotel and cottages.
Running water-baths. Tennis, shuffleboard, putting-green. Golf courses nearby.
Mrs. Elmay E. Kemp, Prop. Whitehall, Mich.

POINT COMFORT HOTEL
A REAL RESORT
Montague, Michigan

SYLVAN BEACH HOTEL
On Lake Michigan
"Famous for Food"
Mrs. Chas. Schierigert, P. O. Albanlago, Mich.

WHITE LAKE VILLA
WATER'S EDGE—Whitehall, Mich.
Dancing, All Outdoor Sports

MURRAY'S INN Over looking White Lake and Lake Mich. Rooms with running water and private baths. Accommodates 200 guests. Free dancing, tennis, etc. P. O., Wabsinga, Mich.

CLARENCE RESORT
John Capek and Son
Montague, Mich.

MICHILLINDA BEACH Tavern
On Scenic Highway and Lake Michigan. Modern hotel, adjoining 18-hole golf course.
E. M. Duttenhofer, Whitehall, Mich.

GOODRICH STEAMSHIP LINES
**STEAMSHIP SERVICE TO WHITE LAKE**
Direct Service, Friday, 9 P. M.
Summer Schedule, June 27 to Sept. 1.
Daily Via Muskegon, 10:30 P. M.
Direct Motor Coach Connections.
Also Daylight Service
For Earlier Schedules See Local Railroad Agent
Goodrich Transit Company, Chicago. Docks: Navy Pier.

**Glorious Days in Dunelands**

HOTEL GOLFMORE, 62 miles from Chicago, on Lake Michigan's east shore, a little north of Michigan City, on main line of Michigan Central, offers an endless round of summertime enjoyments. A marvelous beach, two golf courses, horseback riding, tennis, open terrace dancing (a thrilling orchestra)..wonderful meals..In equipment, quality of accommodations, class of patronage and beauty of environment, Golfmore hasn't an equal in the Midle West. RATES: (including meals), large bedroom, dressing room, private bath, $8 to $10 a day single, $13 to $18 double. Special weekly rates. For booklet, route and reservations address J. E. Alexander.



The Golfmore HOTEL GRAND BEACH MICHIGAN

—ARKANSAS—

**Bella Vista**
LARGEST RESORT IN THE OZARKS.
Modern hotel, lodges, furnished cottages, free auto park; summer homes; golfing, dancing, bathing, boating, fishing and other sports. Easily accessible. Near Bentonville, Ark., with complete and friendly business service. Write for booklet. Chamber of Commerce, Bentonville, Ark.

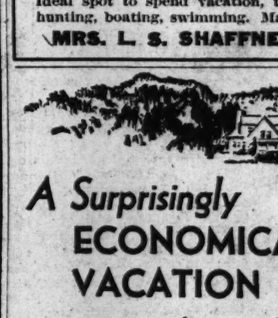
—WISCONSIN—

**DANDY RESORT**
FORMERLY BENSON CAMPS
On northeast shore of Big Balsam Lake. Modern lodge and cottages, home-cooked meals, excellent fishing. Golf course. Enjoy solid comfort. $16.00 week and up.
MR. & MRS. W. L. THOMAS, Balsam Lake, Wis.

—ILLINOIS—



At your service for a perfect SUMMER!
Before you make your summer plans write for literature describing this recognized, fine Chicago hotel.
Cool, spacious rooms, suites, or complete housekeeping apartments with kitchens...available by the day, week, month or season at most attractive summer-time rates.
All outside rooms with bath, shower and circulating ice-water. Every nicety of appointment—smart furnishings in refined good taste.
A 60-foot white tiled swimming pool free to resident guests. A famous restaurant with an extraordinary menu at reasonable prices, and service either a la carte or table d'hote.
Located one block from Lake Michigan, with all recreational facilities, in a beautiful neighborhood—excellent transportation to city-center.
You and your family will enjoy summer here. Write for rates and literature.
Hotel SOVEREIGN
CHICAGO
6200 KENMORE AVE., NORTH
Clifford Purcell, *Manager*



**Enjoy your Summer**
***...where the Lake and Park belong to you!***
*Ideal* vacation homes. Facing Lincoln Park . . . overlooking the Lake. Golf, tennis, boating, bathing, horseback riding—at your door. Enjoy these garden spots all summer long. Single rooms, suites or complete housekeeping apartments at most attractive summer-time rates. Write for rates—today!
FRED M. CANNAY, *General Manager*

BELDEN-STRATFORD Hotel
2300 Lincoln Park West

PARKWAY Hotel
2100 Lincoln Park West

WEBSTER Hotel
2150 Lincoln Park West
*CHICAGO*

Want ads are read and fill needs. Classified offers are more numerous in the Post-Dispatch because they BRING results.

—MISSOURI—

**W. O. ADAMS RESORT**
*In the Heart of the Ozarks at JEROME, MO.*
Accommodations in main lodge or cottages. Fishing, swimming, boating, horseback riding and dancing. Good meals a specialty.
Highway 66 Open to W. O. Adams, Wire Write or Phone

**TABLE ROCK LODGE**
**ON GASCONADE RIVER**
Ideal spot to spend vacation, to rest and recuperate. Fishing, hunting, boating, swimming. Make reservation early.
MRS. L. S. SHAFFNER, No. 5, DIXON, MO.



**A Surprisingly ECONOMICAL VACATION**
*now awaits you in this Region of Romance*

THE happy exodus to the Ozarks is on! Already thousands of seekers of health and happiness are enjoying the full program of outdoor sports by day and sleeping under covers at night in this region of lazy, friendly, foliaged mountains with their cool, tumbling streams and crystal-clear lakes.

Write today for the beautiful, free, 1930 descriptive booklet picturing the half hundred resorts of the Ozark Playgrounds Association.

The OZARKS "THE LAND OF A MILLION SMILES"




THE OZARK PLAYGROUND ASSOCIATION
Box 304, Joplin, Missouri
Please send me, postage prepaid, the new 1930 Ozark booklet.
Name _____
Street Address _____
City _____ State _____

—ILLINOIS—

**DIAMOND MINERAL SPRINGS**
Grantfork, Ill. (6 miles north of Highland)
Hotel and cottages for week-ends. Chicken dinners served. Large shady grounds for outings. Fishing. Phone Main 183, Collinsville, or Highland 618, Grantfork, Ill. Alvin E. Kraft, P. O. Address, 206 E. Main Collinsville.

**Starved Rock Hotel**
Illinois Scenic Wonder Spot
No. 7
Ideal vacation spot for holiday, week-end or longer. 260 acre State Park of exceptional scenic beauty and historic interest. Golf, water sports, tennis, dancing. Excellent accommodations, famous cuisine. Write for rates and descriptive literature.
NICKOLAS SPIROS, Manager
The Starved Rock Hotel, Utica, Ill.

*"A Home for Tourists"*
**CAMBRIDGE HOTEL**
539 Diversey Parkway, Chicago, Illinois
*"One Block From the Famous Lincoln Park"*
Just 15 minutes from Loop, 2 blocks from Sheridan road (Highway No. 42). Modern, quiet, homelike. Single rooms, $2.50 day up; also 1, 2 and 3 room kitchenette apartments by day or week at moderate prices. Tile baths, showers, mechanical refrigerations. Boating, bathing, golf, tennis at your door. Garage in connection.



**Everything for a Happy Summer—in Chicago**
A beautiful summer hotel . . . with 600 attractive outside rooms. Apartments, with kitchens, suites or single hotel rooms with every modern convenience. Jackson Park at your very door, with 18-hole golf course, tennis courts, bathing beaches, bridle paths . . . miles of lagoons, lawns and gardens. Lake Michigan, through the Park, 3 blocks away. Delightful for single folks or families.
Excellent restaurants with table d'hote or a la carte service at reasonable prices. Dancing nightly—and other special attractions for guests. Garage facilities. 15 minutes to city-center by boulevard drive or I. C. R. R. Electric. Write today for literature and surprisingly low rates.
NEW HOTEL SOUTHMOOR
Stony Island Ave. at 67th St., Chicago
Z. A. Brown, Manager.

—MISSOURI—

**BRUCE CAVE RESORT**
THOS. WARNOL, Rt. 5, Dixon, Mo.
Excellent fishing, swimming, boating and hunting on the Gasconade. Furnished cabins; write for rates.

MAZZAVILLE RESORT
Tony Mazza, Rt. 5, Dixon, Mo.
500 acres on the Gasconade, woods and hills, good hunting, fishing, bathing and boating, natural spring, 2 caves, 10-room house with board and lodging; also furnished cottages; perfect drinking water.

**BLACK RIVER LODGE**
Highway 21, 110 Miles from St. Louis. Located on the beautiful Black River; excellent fishing, swimming and boating. Rustic cabins, best of meals.
WM. ORTH, Glover, Mo.

# PLAN YOUR VACATION FROM THESE ANNOUNCEMENTS

## —MISSOURI—

**Stop at ARCADIA**
**Mountain Resort**
**Lake Killarney's**
*Main Pleasure and Beach Resort*
Modern accommodations, fishing, swimming, dancing, saddle horses. Write or call long distance
WM. SCHROEDER
ARCADIA, MO.

**Nagogami Lodge**
On Beautiful Gasconade.
RUSTIC COTTAGES, GOOD FISHING, BATHING, BOATING.
You Will Meet Delightful People at This Resort.
For Information, Address
CLAUDE HARVEY, Box 632, Rolla, Mo.

**ARCADIA LODGE**
SUMMER RESORT
Lake Killarney's
*Most Beautiful Resort*
Rustic bathing, fishing, dancing and saddle horses; modern conveniences. Cabins. Excellent table. Write or phone
STEVE MUELLER
Arcadia, Mo.

**Lake Springs Resort**
Highway 21—110 Miles from St. Louis
Boating, bathing, fishing and above all excellent meals.
Rates $3 per Day
$16 per Week
Write McHenry Bros., Glover, Mo.

**Ozark Beach Resort**
In the Shepherd of the Hills Country
ON LAKE TANEYCOMO
MODERN HOTEL -:- FAMILY COTTAGES
QUALITY SERVICE -:- CITY REFERENCES
WRITE CRIST BROTHERS
OZARK BEACH, MO.

A postal will bring one of the men or women seeking employment under situations wanted in today's Want pages.

## —MINNESOTA—

**DAHL HOUSE**
CHISAGO CITY, MINN.
*Minnesota's Ideal Summer Resort*
Modern hotel and cottages. Excellent meals. One hour's drive from the Twin Cities. Golf, tennis, dancing, recreational director and every water sport are only a few of the many attractions. Write today for illustrated folder.

**U-LIK-UM COTTAGES**
Excellent highways St. Louis to Osakis Lake. Pleasant furnished, electric-lighted, screened-in housekeeping cottages, unsurpassed wall-eyed pike, bass, sunfish, crappie fishing. Round-bottom boats. Johnson motors. Supplies handy. Write or wire for reservations.
J. E. Gerhart, Osakis, Minn.

**REMEMBER**
This Is the Time for Your Visit to
**The WILTSHIRE**
ATLANTIC CITY, N. J.
Virginia Ave., 200 Feet from Steel Pier
J. Biddle Ellis, Managing Director.
Write for Rates.
Samuel Ellis Estate, Owners.

MODERNIZED—REMODELED
Only hotel overlooking Falls and Rapids. Baths, showers, running water, steam heat, excellent beds, phones
CATARACT HOUSE
NIAGARA FALLS, N. Y.
Service a la carte and table d'hote.
Room rates, $2.00 up
Accommodations for 700.
LAWRENCE J. WHITE, Mgr.

**The Ambassador**
ATLANTIC CITY
In the Most Fashionable Boardwalk Section
One of America's distinguished hotels combining luxury and good taste, with surroundings appropriate to social life of the better sort.
685 Rooms 685 Baths
European Plan
Indoor Sea Water Swimming Pool
*Same Ownership as Ambassador Hotels—New York and Los Angeles*
"MONARCH OF THE BOARDWALK"

**The Mayflower**
PLYMOUTH
On the Ocean at Nauset Point
In Pilgrim-Land, the Birthplace of our Nation
Golf course on Hotel grounds.
Private beach and swimming pool.
Cape Cod in Massachusetts
**Mayflower Hotel**
HYANNIS
Cape Cod in Massachusetts

Every Outdoor Sport
*Minnesota's Finest Summer Resort*
New PINE BEACH HOTEL
ON GULL LAKE—NEAR BRAINERD
Superb 18 HOLES—Grass Greens
*Our Booklet Tells You All*
ROBERTS RESORT HOTEL CO.
BRAINERD MINNESOTA

Read today's Want Columns for business openings.

## —MINNESOTA—

KUTINA LODGE
Farthest North of Itasca County's Resort on Big Deer Lake
65 miles from Grand Rapids at the outpost of the great north woods amid 40 unsurpassed, virgin fishing lakes. Rustic log hotel and private cabins. New restful equipment. Latest plumbing finish, steam and shower baths, electricity. Maid service, garage, write for information. Mr. and Mrs. Ed. Kutina, Craigville, Minn.



**GOLDEN DAYS IN THE CARIBBEAN**

Golden days of rest and recreation in the romantic Caribbean. Cuba, Panama Canal Zone, Guatemala, Honduras... four color reels of Caribbean pageantry.

Golden days with the Great White Fleet, famous for its excellent food, its outside staterooms, its courteous and efficient service.

Honduras, 9-day cruise .... $100 up
Guatemala, 10-day tour .... $125 up
Panama Canal, 16-day cruise . $200 up
*All Expenses Included*

Three sailings weekly from New Orleans. Get booklets and information from your Steamship —Tourist— Railroad Agent, or
H. F. STRONG
*General Western Passenger Agent*
UNITED FRUIT CO.
*Steamship Service*
203 S. Dearborn St., Chicago, Ill.
CARIBBEAN *via* GREAT WHITE FLEET

**SPRINGTIME WEATHER AWAY UP SOUTH**



THESE mile-high mountains are ablaze with bloom. Azaleas, mountain laurel, wild flowers without number... and rhododendron so radiant that a three-day Rhododendron Festival will honor this princess of mountain blossoms June 18, 19 and 20. Golf on five Donald Ross courses . . . tennis . . . fishing . . . riding . . . swimming . . . boating. Just a night away from you by through Pullman . . . hard surfaced highways wind through scenes of matchless grandeur—and it's UP all the way from your home. Biltmore House, America's most famous chateau, with its treasures of art, its colorful grandeur, is now open. Sleep like a log through breeze-swept nights high above the mosquito lines. Hotels, inns and rooming houses meet all requirements. Come up South where it's cool! Ask your ticket agent about special fares and through Pullman service over his road via Southern Railway. For motor routings, hotel information and 52-page booklet about Asheville and "The Land of the Sky," write Dept. 40, Chamber of Commerce.

**Asheville** North Carolina




JUNE 8th to SEPTEMBER 7th

EVERY enjoyment awaits you. Happiness reigns and Health has its headquarters at Cedar Point.

This "Queen of American Watering Places" possesses the finest Bathing Beach in the world. The largest hotels on the Great Lakes. Endless entertainment for young and old. All of the highest type.

Cedar Point on Lake Erie abounds in health giving sunshine, shade and shelter—the purest drinking water and perfect sanitation.

*Auto Tourists*, plan your journey with a delightful stay at Cedar Point. Ample garages and free parking space for over 6,000 Cars. Ohio's finest highways lead to Cedar Point. Or come by rail, interurban, or daily steamers from Cleveland, Toledo, Detroit.

*Ask for our new Folder on Cedar Point and plan for "your best vacation" here, this year.*

G. A. BOECKLING CO., Cedar Point, Sandusky, O.

Two cheerful young ladies were wanted to rent the spare room in a private home. A Post-Dispatch Room For Rent advertisement found them promptly.




**Cruise for a Week $79.50**
MEALS AND BERTH INCLUDED

**on 4 Great Lakes and Georgian Bay**

Enjoy this 2000 mile Waterway Holiday... interesting as a trip abroad... stimulating as a sea breeze... Drive around historic Mackinac Island ::: sail among the picturesque Islands of Georgian Bay... When you visit Parry Sound, Canada, you are in a foreign country; see Detroit and Buffalo; spend an entire day at NIAGARA::: a vacation of gayety—one that is joyful, healthful and educational.

*The Great Oil-Burning White Liners*
**North American and South American**

have the appointments and comforts of an ocean liner::: broad decks...luxurious parlors...comfortable airy staterooms...restful beds...good meals. Deck sports, entertainment, dancing. Social hostess insures a good time for all

Sailings from Chicago every Tuesday and Saturday from June 28th to August 26th inclusive

*Apply for your copy of* BLUE BOOK ON THE BLUE LAKES *at any Railway Ticket Office or Tourist Agency or write W. H. BLACK, Traffic Manager*

**Chicago, Duluth & Georgian Bay Transit Company**
110 W. Adams St., Chicago, Ill.

## —COLORADO— —COLORADO—




**Are You Touring This Summer?**

Follow the sign of the Rainbow and be assured of a comfortable, clean, convenient camp at the end of each day's travel. Rainbow Cottage Camps System, Inc., is a national system of selected cottage camps and highway hotels, individually owned, operating on all main highways west of the Mississippi to the Pacific Coast. When writing, please state proposed route; also whether fishing information is desired. Write for maps and complete information now! Texaco and National Tire Store Products are recommended by the Rainbow Cottage Camps. Rainbow Cottage Camps System, Inc., 631 California Building, Denver, Colo.

## —COLORADO— —COLORADO—

# COLORFUL COLORADO



**Here's a Glorious Vacation . . . to Fit Your Purse Exactly**

EXPENSE hardly enters into the calculations when you plan a Colorado vacation. There are the finest hotels and most exclusive shops at hand for those who demand greatest luxury, but visitors desiring maximum economy can have just as good a time and be extraordinarily comfortable.

Medium- and low-priced hotels, resorts, cottages, ranches and camps abound—excellent ones. Summer railroad rates are very low. Wonderful sightseeing tours are available at low cost. Reasonable prices prevail. And the mountains, with their glorious camping places and varied outdoor sports, are free to all.

Come TWICE to Colorado and buy TWO perfect vacations for the price of ONE inferior one in a less-favored region!

THE COLORADO ASSOCIATION
*Watch for Colorado fruits and vegetables in your local market. They are sure to be extra-delicious*

YOUR budget will provide a vacation in Rocky Mountain or Mesa Verde National Park, the Pikes Peak Region, San Isabel Forest, Grand Mesa, Northwestern Colorado—or anywhere else in the state.



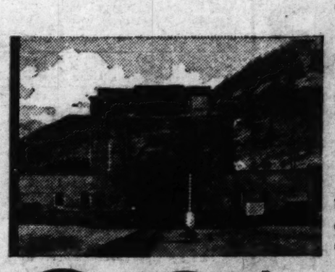
ABOVE: "Chasing Rainbows" at the Edge of the Gunnison River, one of the World's Most Famous Trout Streams.

BELOW: Canyon of Cache la Poudre River, West of Fort Collins.



ABOVE: Castle Rock, in Picturesque Boulder Canyon, on the Route to the Glaciers.

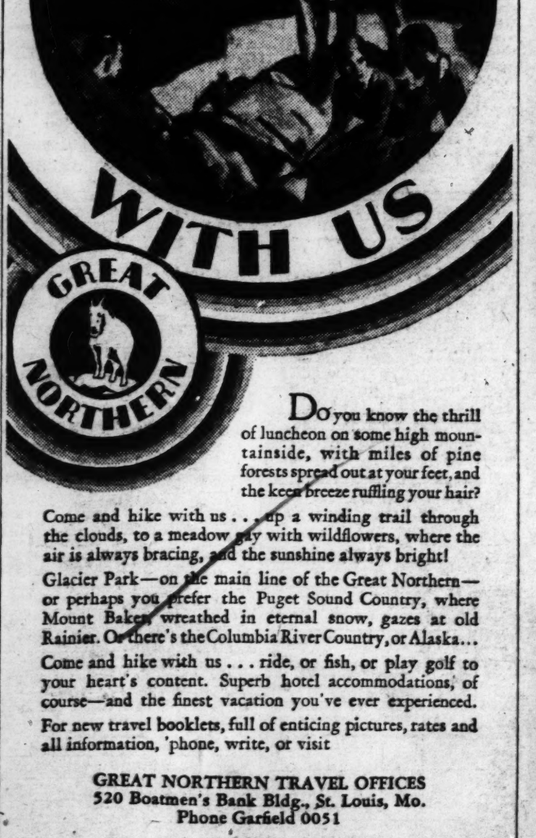
BELOW: East Portal of the Famous Six-Mile Moffat Tunnel, Piercing the Continental Divide



**$37.80**
SUMMER ROUND TRIP
St. Louis to Colorado
Good Until October 31

BEFORE YOU PLAN YOUR VACATION.. SEND FOR this BOOK

THE COLORADO ASSOCIATION, Dept. K-34
514 Sixteenth St., Denver, Colo.
Send me the FREE 48-page, richly illustrated book, "Colorful Colorado—Opportunity's Playground."
Name _____
Address _____




Do you know the thrill of luncheon on some high mountainside, with miles of pine forests spread out at your feet, and the keen breeze ruffling your hair?

Come and hike with us . . . up a winding trail through the clouds, to a meadow gay with wildflowers, where the air is always bracing, and the sunshine always bright!

Glacier Park—on the main line of the Great Northern—or perhaps you prefer the Puget Sound Country, where Mount Baker, wreathed in eternal snow, gazes at old Rainier. Or there's the Columbia River Country, or Alaska...

Come and hike with us . . . ride, or fish, or play golf to your heart's content. Superb hotel accommodations, of course—and the finest vacation you've ever experienced.

For new travel booklets, full of enticing pictures, rates and all information, 'phone, write, or visit

GREAT NORTHERN TRAVEL OFFICES
520 Boatmen's Bank Bldg., St. Louis, Mo.
Phone Garfield 0051

*Tune in on the Great Northern Empire Builders program over the N B C chain every Monday evening. Your nearest station is K W K, St. Louis—8:30 P. M. C. S. T.*

*The New*
**EMPIRE BUILDER**
*The Luxurious*
**ORIENTAL LIMITED**

**Today's Room For Rent lists in the Post-Dispatch are being read in far more St. Louis homes than can be reached through any other St. Louis newspaper. These lists rent rooms quickly.**

# Come play in MINNESOTA

*"Sportland of 10,000 Lakes"*

Think of the amazing variety of sports you can enjoy! 10,000 crystal-clear, grass-and-tree-bordered lakes within reach of your car. Visit a dozen of them in a day's travel.

Play every day, every hour... fish, swim, canoe, sail... dance, golf, ride, explore... or just do some honest loafing at lake-side camps, cabins or modern resort hotels.

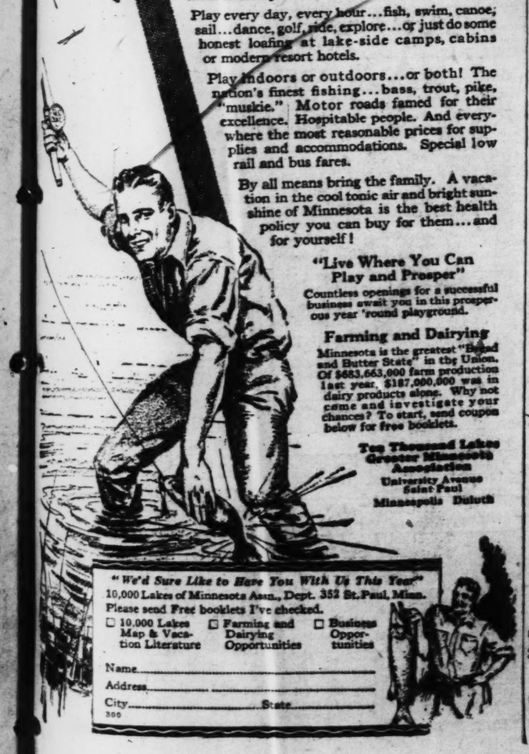
Play indoors or outdoors... or both! The nation's finest fishing... bass, trout, pike, "muskie." Motor roads famed for their excellence. Hospitable people. And everywhere the most reasonable prices for supplies and accommodations. Special low rail and bus fares.

By all means bring the family. A vacation in the cool tonic air and bright sunshine of Minnesota is the best health policy you can buy for them... and for yourself!

**"Live Where You Can Play and Prosper"**
Countless openings for a successful business await you in this prosperous year 'round playground.

**Farming and Dairying**
Minnesota is the greatest "Bread and Butter State" in the Union. Of $683,663,000 farm production last year, $187,000,000 was in dairy products alone. Why not come and investigate your chances? To start, send coupon below for free booklets.

Ten Thousand Lakes
Greater Minnesota
Association
University Avenue
Saint Paul
Minneapolis Duluth



*"We'd Sure Like to Have You With Us This Year"*
10,000 Lakes of Minnesota Assn., Dept. 352 St. Paul, Minn.
Please send Free booklets I've checked.
☐ 10,000 Lakes Map & Vacation Literature ☐ Farming and Dairying Opportunities ☐ Business Opportunities
Name _____
Address _____
City _____ State _____
300



# SKIP-STOP SYSTEM ON BELLEFONTAINE AND BROADWAY

## Latter Will Offer Fastest Street Car Service in the City by Passing Up 51 Corners.

Wholesale skip-stop plans will be placed in effect today on the Broadway and Bellefontaine street car lines of the Public Service Co. At the same time, the southern part of the Lee line, on Seventh street, Chouteau avenue, Broadway and Chippewa street, will be served from the Lee line, and the tracks out Chippewa street to Grand boulevard will be operated on hereafter as a branch of the Broadway line.

Fifty-one stops have been eliminated on the Broadway line. The stops discontinued for both northbound and southbound traffic are, from north to south, John, Wright, Montgomery, Benton, Monroe, Madison, La Beaume, Wyoming, Howard, Geyer, Ann, Lami, Victor, Zepp, Alberta, Eller, Ellenwood, Iron, Blow, Steins, Primm, Poepping, Hurck, Espenschied. Stops discontinued, northbound only, are Salena and Robert; and southbound only, Upton.

Public Service Co. executives estimate that Broadway cars can make an average speed of 12.48 miles an hour hereafter, and that the Broadway line will be the fastest in the city.

**69 Fewer Bellefontaine Stops.**

On the Bellefontaine line, 69 stops have been eliminated, making possible an estimated speed of 11.6 miles an hour. Stops discontinued in both directions on the Bellefontaine line are: Florissant and Carrie, Florissant and Clarence, Florissant and Red Bud, Florissant and Gano, Florissant and Obear, Twentieth and Farragut, Gravois and Iowa, California and Crittenden, Meramec and Oregon, Virginia and Pulaski and Virginia and Liberty.

Northbound stops discontinued are: Florissant and Linton, Penrose and Nineteenth, Penrose and Fourteenth, Eleventh and Angelica, Eleventh and North Park, Eleventh and Farrar, Eleventh and Angelrodt, Eleventh and Thirteenth, Thirteenth and Palm, Chouteau and Dillon, Grattan and La Salle, Eighteenth and Schild, Eighteenth and Allen, Eighteenth and Shenandoah, Eighteenth and Barton, Victor and Lemp, Meramec and Pennsylvania, Virginia and North Dakota, Michigan and Iron, Michigan and Soper, Michigan and Kraus, Michigan and Quincy, Michigan and Upton, Michigan and Courtois.

Southbound stops discontinued are: Florissant and Fair, Florissant and College, Florissant and De Soto, Twentieth and Bissell, Twentieth and Angelica, Nineteenth and Bremen, Fourteenth and Farrar, Fourteenth and Destrehan, Fourteenth and Palm, Thirteenth and Hebert, Eleventh and Warren, Eleventh and North Market, Eleventh and Clinton, Eleventh and Chambers, Eleventh and Brooklyn, Fourteenth and Chestnut, Lafayette and Dolman, Mississippi and Lafayette to Geyer, Mississippi and Allen, Mississippi and Ann, Meramec and Pennsylvania, Virginia and Iron, Virginia and Nagel.

**North Lee Line Unchanged.**

The Lee line, in its northern section, will continue to run on the same schedule as heretofore, and will terminate at Eighth and Walnut streets, running east on Walnut to Seventh and returning north over the present route.

During the rush hours, Broadway line cars, starting south from Franklin avenue, will be designated by special signs as running to Grand and Chippewa. During the rest of the day, Broadway passenger cars will transfer to a new short line which will operate on Chippewa between Broadway and Grand, on a more frequent schedule than that on which the Lee cars ran. The Chippewa line will be numbered as Route 44.

Officers of the company said that the purpose of dividing the Lee line was to avoid interference with the new schedule of the Broadway line, by the presence of Lee cars on Broadway, and to remove a traffic hazard which has been caused by a Y at Grand and Chippewa.

# FOUR MEDALS ARE AWARDED IN CLEVELAND CLINIC FIRE

## Telephone Employes Receive Honor; One Lost Life in Giving Alarm.

By the Associated Press.

NEW YORK, May 31. — Awards to four telephone employes who distinguished themselves in the Cleveland, O., clinic fire of May 15, 1929, of gold and silver medals are announced by the Theodore N. Vail Memorial Fund. All worked for the Ohio Telephone Co.

One of the gold medals, the committee of award announced today, went to Miss Gladys I. Gibson, operator, who lost her life in the fire because she remained at her post to give the alarm. More than 120 persons died in the fire and explosions.

Other awards connected with the Cleveland fire were to Gerald T. Mahaffey, district traffic superintendent; Benjamin G. Spaeth, district plant superintendent, and James J. Roonan, district installation foreman, silver medal with cash award of $250. All participated in rescue work, and working in relays, maintained telephone communication with the clinic during the fire.


*Choose Your Home Now!*




Write for it FREE

BUILD NOW!

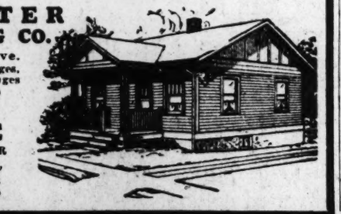
We can build for you immediately, complete, ready for you to live in.

People thinking of building or buying will call, phone or write for this FREE book, the most complete plan book ever designed. No obligation. Full of homes planned after years of practical experience.

Shows you how to get started at once to own your home. If you own a lot we can begin building at once. Pay just like rent—as low as $15.00 a month on some homes. A plan to suit everybody.

**MANCHESTER MANUFACTURING CO.**
1210 S. Vandeventer Ave.
Builders of Bungalows, Cottages, Schools, Churches, Stores, Garages

**PAY LIKE RENT**
SEE THE
**MODEL HOME**
AT 1226 S. VANDEVENTER
*Open All Day Sunday*
Call NEWSTEAD 0388 NEWSTEAD 2050





**EXTRAORDINARY VALUES IN THIS GREAT SALE!**

# WALL PAPER

***Worth 75c to $1.00 a Roll***

**FOR ONLY**

**10 Cents a Roll and Less**

Look at These Prices

5c Values...NOW 1c
10c Values...NOW 3c
15c Values...NOW 5c
25c Values...NOW 7c
75c to $1 NOW 10c

Saving money is just as important as earning money! The money we save you will purchase a number of luxuries! Don't be deceived into paying 75c or $1.00 a roll for the same quality that you can buy here for 10 cents, or less. And don't be satisfied with cheaper values when you can get such extraordinary bargains at this sale. Compare Webster's values before you buy! Save money!

Over a million rolls, 600 patterns. Combinations sold only with beautiful borders of bands.

**WEBSTER'S** 809 N. 7th St.


# MOUNTED TROOPS CHARGE FORCES OF GANDHI, 106 HURT

## Attack on Salt Pans at Dharsana Broken Up but Nationalists Plan Big Raid on Wadala.

By the Associated Press.

BOMBAY, May 31.—The casualty list resulting from raids by Indian Nationalists on Government salt deposits was swelled by 106 names today, while plans were made for a huge "final raid" on the Wadala salt works tomorrow.

Today's injuries resulted when British mounted troops charged to break up an attack on the salt pans at Dharsana, where similar raids have occurred almost daily for two weeks. Nationalist volunteers numbering 156 started for the pans and were driven back several times by the sticks of foot police following a warning each time. The mounted troops finally charged to break up the attack.

To stem the movement on Wadala tomorrow the Government has massed police and troops around the area, but Nationalist leaders answered that by making additional plans and urging Indians to "join the raid in their thousands and make it a phenomenal success."

**New Peshawar Outbreak.**

Meanwhile, other violence was reported from the far north of India—at Peshawar, on the frontier, where much trouble occurred about a month ago. A woman and two children were among the victims today when soldiers fired into a mob which had reassembled after being dispersed. Prior to this incident Peshawar had been quiet for some days, but the aggressive mountain tribes which occupy the wild territory about the city still offer a threat to the authorities.

Lucknow, the historic city where fierce rioting occurred earlier this week, still was under military surveillance today and one woman leader of the trouble, Mrs. Mitra, was sentenced to six months' simple imprisonment for leading a procession to Hajratgunj.

Nationalist leaders were unperturbed by the Viceroy's two new ordinances, one advocating nonpayment of taxes and the other prohibiting picketing and tampering with Government servants. Native leaders say enforcement of the ordinances would provide a new field for activities of the volunteers, since the object of the Nationalist campaign is to fill Government jails.

**Women Picket Liquor Shops.**

Women Nationalists have been picketing liquor shops since Mahatma Gandhi opened his campaign March 12 and said they would continue.

Picketing of foreign cloth shops was intensified here today while the Government issued a communique to counteract propaganda against the British cloth.

Leaflets which have been distributed through the city said that the fat of cows, bullocks and buffaloes — sacred to the Hindus—is used to size the cloth in Manchester mills. The communique asserted that only mutton fat is used.

The propaganda recalled the famous Sepoy mutiny in 1857. One of the causes of that trouble was a rumor that cartridges issued to the Sepoys had been greased with hog fat.

The Nationalist leader, Ramachandran, was sentenced to a year's rigorous imprisonment and a fine of 500 rupees (about $130). Ninety-five volunteers and a doctor were sentenced to a year's rigorous imprisonment. Five were discharged after expressing regret, and the others were ordered sent for two years to a reformatory.

**G. F. Getty, Oil Magnate, Dies.**

By the Associated Press.

LOS ANGELES, Cal., May 31.—George F. Getty, 75 years old, president of George F. Getty, Inc., one of the largest oil operators in Southern California, died today at his home here.

# MURDER CHARGE AGAINST DR. BASS' AID IS DISMISSED

## No Evidence That Casper Tillman, Moonshiner, Participated in Killing, Prosecutor Says.

Special to the Post-Dispatch.

LINN, Mo., May 31.—The murder charge against Casper Tillman, Osage County moonshiner, growing out of the assistance he gave Dr. A. J. Bass of Columbia, in disposing of the body of William R. Pearman, Columbia garage mechanic, murdered by Dr. Bass in a $200,000 insurance fraud plot, was dismissed today in Circuit Court for lack of evidence on motion of Prosecuting Attorney George Gove.

"We have no evidence that Tillman had any part in the murder of Pearman, and for that reason deem it inadvisable to proceed further against him at this time," the Prosecuting Attorney said.

In a supplemental confession to the one in which he related that he killed Pearman, Dr. Bass said Tillman fired the fatal shot, but later retracted this, stating Tillman was not present when Pearman was murdered. Tillman has admitted he accompanied Dr. Bass to Arkansas in the latter's automobile, where they threw Pearman's body into a ravine.

Dr. Bass was sentenced to life imprisonment in Arkansas on a plea of guilty.

**Mrs. Pearman Sues to Collect on Bass' Policies on Husband.**

Special to the Post-Dispatch.

COLUMBIA, Mo., May 31.—Mrs. Maude Pearman, widow of William R. Pearman, who was murdered by Dr. Andrew J. Bass in a $200,000 insurance plot, filed suit in Circuit Court here today against the Lincoln National Life Insurance Co. of Fort Wayne, Ind., for $240,000.

Mrs. Pearman alleges that four $50,000 insurance policies, written by the insurance company on Pearman when he posed as "William Folta," a Martinsburg, Mo., man missing for 19 years, and subsequently assigned to Dr. Bass as collateral on an "Arkansas land deal," were still in effect at the time of his death March 26.

Her petition states that the assignment to Dr. Bass was void since Dr. Bass had "no insurable interest" in Pearman's life.

Mrs. Pearman was appointed administratrix of her husband's estate today and it was in that capacity that she filed the suit. Her attorneys ask for $200,000, the amount of the insurance; $20,000 in attorneys' fees and $20,000 for "vexatious refusal to pay."

As has been told, the four insurance policies of $50,000 each were found by Dr. Bass' attorneys in his personal safety deposit box in a Columbia bank. They were surrendered to agents of the Lincoln company, and the company, assuming that premiums had been paid by Dr. Bass, refunded to Mrs. Bass the full amount of the premiums he had paid.

The company has filed suit in the United States District Court at Jefferson City for cancellation of the insurance.

Mrs. Pearman and her two children last week won a $10,000 verdict in Benton County, Arkansas, against Dr. Bass for loss of support resulting from Pearman's murder. Pearman was the father of two children, Robert, 21 years old, and Jalie, 19, both Missouri University students.

# KOREAN OUTBREAK AGAINST JAPANESE IN KIRIN PROVINCE

## Band of Communists Set Fire to Buildings and Consulates Across Border in Manchuria.

By the Associated Press.

TOKIO, May 31.—A band of Korean Communists swept down on the Chientao District of Kirin Province, Manchuria, early today, said a Rengo News Agency dispatch from Seul, Korea, raiding and burning Japanese consulates and buildings and schools of the Korean Association.

The raids were directed against centers of Japanese influence in Yenki, Lung Ching-Tsun and other towns of the Chientao District. The Chinese military and Japanese police united to drive out the invading bands, comprised of Koreans hostile to the Japanese regime in Korea.

One Japanese Consular policeman was wounded in the exchange of rifle fire, All of the invaders were thought to have escaped. No arrests were reported.

Lung Ching-Tsun, apparently bore the brunt of the Communists' activity. Crude bombs were thrown into the office of the Oriental Development Co., and the electric light plant was put out of commission. There were no casualties, however.

A light railway bridge over the Tumen River was set afire and damaged.

In order to prevent border troubles Japan maintains consulates in several large towns of Chintao. Each of these consulates is staffed with police. It is their duty to watch Korean malcontents. Japanese influence also is exercised through the Japanese fostered Korean Association, Japanese fostered schools for Koreans and the Japanese owned Oriental Development Co., for the operation of several electric light plants.

The Chientao district is in Southeastern Kirin Province, Manchuria, where the River Tumen separates Korea and Manchuria. The district's principal towns, Yenki and Lung Ching-Tsun, are inhabited by thousands of Koreans who fled from the native land to escape Japanese rule, to which they are bitterly opposed.

# ACTING CASHIER CHARGED WITH ARSON OUT ON BOND

Special to the Post-Dispatch.

CARUTHERSVILLE, Mo., May 31.—Flavil Owens, brother of the cashier of the Bank of Wardell at Wardell, and acting cashier during the absence of his brother, today was at liberty under $1000 bond following his arrest on charges of arson in connection with destruction of records of the bank by fire.

Owens was in St. Louis Wednesday when the warrant for his arrest was issued by Justice F. M. Gwin of Hayti. On his return he was taken to Hayti and arraigned before Justice Gwin. His preliminary trial is scheduled for next Wednesday afternoon.

The fire resulted in the depository being closed. Records of the bank were destroyed, leaving the State Department at a loss in handling liquidation. It is said the bank's financial condition was sound.

## STORE AND OFFICE FIXTURES
### For Sale

CONFECTIONERY OUTFITS — Complete, fountains, booths, cases, display refrigerators, cash registers, etc., let us show you the real bargains we are offering at terms. Bensinger's, 1007 Market. (c)

COUNTER—Cigar case; 6-ft. 2022 S. 12th.

DESKS—Large stock to select from at very low prices; all kinds and sizes. Stern Fixture Co., 711 N. 7th. (c99)

DESKS—OFFICE FURNITURE Latest style, practically new, oak and mahogany, desks, tables, chairs, steel and wood files, bookcases, safes, typewriters, checkwriters, etc. Prices cut to reduce enormous stock. BENSINGER'S, 100. S. Twelfth street. (c)

DESKS—OFFICE FURNITURE. Largest selection used office furniture in city; oak, mahogany, walnut; chairs, tables, bookcases, files; all sizes adding machines, typewriters, check protectors. JORDAN-SCHEID, 913-915 Market. Garfield 6636. (c)

DESKS FOR SALE.
Oak flat top, 34x55, $17.
Oak flat top, 30x54, $15.
Oak typewriter, 31x55, $17.
Oak typewriter, 30x54, $15.
Oak table, 30x90, $15.
Swivel chairs, $5.
APEX REALTY CO., MAIN 4861.

DRY GOODS STOCK—Counter and cases; reasonable. 4251 Oregon av. (c99)

ELECTRIC FAN—Emerson, 16-inch; direct current. 1001 Biddle.

FIXTURES—Ready-to-wear; real bargain. Evergreen 1707. (c)

FIXTURES — Restaurant, vitrolite, complete: cheap for quick sale. For. 4291W. (c99)

FIXTURES—Are you buying fixtures for your store or office? See us for best selections and prices. St. Louis Desk and Fixture Co., 701-09 N. 7th.

FIXTURES—All kinds, new or used, for grocery, meat market, delicatessen, confectionery, restaurant, millinery, hats, furnishing goods, clothing, office or any kind of business; large assortment; best prices and large selections; cash or terms. St. Louis Desk and Fixture Co., 701-09 N. 7th.

FREEZER DISPLAY CASES — Latest style; Hussmann and Gruendler and Eskimo; 6-8-10-12-14 ft. sizes; nearly new; real bargains; terms. Bensinger's, 1007 Market.

GENTS' furnishing and ready-to-wear cases, shelving, mirrors, complete outfit; late style equipment; a real buy. Bensinger 100 S. Twelfth st. (c)

GROCERY OUTFITS—Shelving, refrigerators, counters, scales, cash registers, etc.; bargains; terms. Bensinger's, 1007 Market.

MEAT CHOPPERS — Electric, salesmen's demonstrators; in excellent condition and priced to sell; terms.
STEINER MFG. CO.,
911 N. Broadway, St. Louis, Mo.

RANGE—Majestic; short order; bake oven; refrigerator, lunch counter, urn, enamel canopy, steam table. 3417 Olive. (c99)

RESTAURANT FIXTURES—We make your old fixtures look like new. JEFferson 5340. (c99)

RESTAURANT FIXTURES—Tables, chairs, counters, steam tables, coffee urns, cash registers, show cases, refrigerators, combination coolers; good bargains; also BUTCHER AND GROCERY OUTFITS. GLOBE STORE & OFFICE FIXTURE CO., CHESTNUT 3933. 700 FRANKLIN.

OFFICE FURNITURE—Apply 804 Pine, maintenance man. (c)

## STORE AND OFFICE FIXTURES
### Wanted

BOOKKEEPER'S DESK Wtd.—And other furniture; rugs. Cord Storage Co., MULberry 5070.

### For Sale

BAKERY OUTFIT—Complete; Marshall oven; big bargain. Jefferson 5340 Monday. (c99)

BOOKKEEPING DESK—High, and swivel chair to match; also roll top desk and chair; flat top desk; very reasonable. National Millinery Corp., 808 Washington.

BUTCHER FIXTURES—Complete set of fine, Oberheide Market, 4255 Olive.

BUTCHER AND GROCERY FIXTURES—Complete outfit; will sacrifice; must vacate. 2001 O'Fallon, Monday. CEntral 9397.

BUTCHER DISPLAY COUNTER—10 feet, for electric, latest style white porcelain front; brand new; sample. Sell $425; a snap. 109 S. 12th st.

BUTCHER OUTFITS—Complete line new and used boxes, scales, cash registers, counters. We are sole agents of Federal Refrigerator Co. for Missouri and S. E. Illinois. Folders on request. Stern Fixture Co., 711 N. 7th st. (c99)

BUTCHER OUTFIT—Late style freezer display cases, also Vitrolite front late style cooler, Steiner combination electric mill, white porcelain barrel scale, meat blocks; National cash register, U. S. slicer, all practically new, sell all or part, bargain, terms. Bensinger, 1007 Market.

CAFETERIA OUTFITS—Complete. See the biggest bargains in town. Bensinger's, 1007 Market. (c)

CASH REGISTER—Show cases and a triplet mirror. 6269 Goener. (c)

CASH REGISTER—National, $50; Dayton computing barrel scale, worth $150; price $45; Dayton electric scale, $75. 3745 S. Broadway. (c7)

CASH REGISTERS,
350 National and Remington, late styles nearly any model, rebuilt and guaranteed for one year, enormous savings, big bargains. BENSINGER'S, 1007 Market. (c)

**National Cash Registers**

Complete stock. Low prices. Easy terms. FACTORY REBUILT—GUARANTEED. No interest. Why take a chance? NATIONAL CASH REGISTER CO., 1001 Olive st. CEntral 3060. (c99)

CIGAR FLOOR AND WALL CASE—New, bargain for quick sale. GArfield 2099.

COFFEE URNS—And cigar fixtures; cheap. 807 S. Broadway. (c83)

COFFEE MILLS—Electric (single and double); demonstrators; in perfect running order. See them—terms.
STEINER MFG. CO.,
911 N. Broadway, St. Louis, Mo.

COMPLETE set of hosiery, linerie, fixtures; suitable other lines; all or part; no dealers. 6278 Delmar. (c82)

COMPLETE bakery outfit; store and shop; almost new; cheap. Riverside 7055 3694 Bates. (c)

CONFECTIONERY FIXTURES — Booths, showcases, fountain tables, Cord, 5740 Easton.

## ANIMALS
### Dogs and Cats For Sale

AIREDALE PUPS—Fine little thoroughbreds; loyal and true. WYdown 0146J.

BIRD DOG—Liver, white; 1 year; unbroken; cheap. Riverside 4802W.

BULLTONS AT STUD—Grown females; pedigreed. 4322 N. Broadway. TYler 3156.

BOSTON TERRIER—Pups, splash females, pedigreed, screw tails, $7. 3636 Delmar.

BOSTON BULL—Puppies; reasonable. Zeeb Missouri.

BOSTON BULL—Beautifully marked; high pedigree. 4117 Virginia. HUdson 1644M.

BOSTON TERRIER—Male, fine, pedigree. Reasonable. 6841 Vermont. (c)

BOSTON—Male, high pedigree; 20 months. Bargain. 2113 Nebraska.

BOSTON TERRIER — Male puppy; 3 months; pedigreed. 2831 Hampton. (c)

BOSTON TERRIER—Puppies; pedigreed; beautiful markings. 5022 S. Florissant rd., Ferguson. ATwater 422W. (c)

BOSTON TERRIER STUD—Grown females, white female collie, fox terrier pups. Muenz, 4027 North Market.

BOSTON TERRIER—At stud; Pierce's Flash Arain; winner 2 blue and 5 special ribbons; will have 9-lb stud to offer in near future. Pierce's Union and Easton.

CATS AND KITTENS—Angora, Persians; fluffy coated; beauties. 3111 Olive. (c99)

CHOW—And police pups. 6028 San Bonita. (c83)

## ANIMALS
### Dogs and Cats For Sale

CHOWS—Pedigreed; litter of eight; six weeks old. 5537 Emmerson. (c)

CHOW CHOW PUPPIES—And grown stock for sale at reasonable prices; high-class imported and American-bred shown at stud; fees, $25 and $50; shows boarded. Woo Fang Chow Kennels. Troy Ill. (c99)

COLLIE—Thoroughbred, young male, registered; $20. GRand 9822.

COLLIE PUPS—462 Lay rd., 4 blocks south of Clayton rd.

COLLIE PUPPIES—Pedigreed; prize-winning stock; reasonable. 5703 Roosevelt. (c99)

DOG CLIPPING—By appointment. 4322 N. Broadway. TYler 3156.

DOGS boarded; private home. For information call EVergreen 5926.

DOG—German shepard; pedigreed; 5 months old. 5324 Louisiana. (c)

DOGS clipped with painless, painless dog clipping machine. 3111 Olive. (c99)

DOGS—Irish setter pups; 6 generation pedigree; $10 up; also stud service; prize winners. 5116 Cates.

DOGS—Bostons, Scotties, Pekinese, pomeranians, fox terriers, spits, chows at Sunset Kennels on Gravois; fourth house west of Sappington school or Grant's farm. Watson, 6952. (c99)

DOGS—See us; we may have just the dog you are looking for; beautiful litter of toy black and tans, smooth fox terriers, Boston terriers, 2 beautiful altered wire fox terriers, Irish terrier, male and other pups. Plegge's, Union and Easton. (c)

DOVERMAN PINCHER—German police dog from imported champions, 5 months old; beautifully marked; price right for quick sale. 1826 Madison, Granite City, Tri-City 76R. (c)

ESKIMO PUPS—
4508 Newberry ter. (c)

ESKIMO PUPS—Genuine snowwhite, $15 each. W. W. Perry, H. P. Route 1, Chattanooga, Tenn.

FOX TERRIER PUPS—Male and female, 6 months old. 2038 De Soto.

FOX TERRIERS—Wire-haired and smooth, many highly pedigreed; new lots weekly, at bargain prices. 3111 Olive st. (c99)

FOX TERRIES—Wire hair pups; out of show winning stock. 3236 Morganford. (c99)

GERMAN POLICE PUPPIES—
5461 Milentz. (c)

GOOD HOME Wtd.—For beautiful black kitten. PArkview 2270. (c)

GREAT DANES.
Harlequins, brindles, blues, puppies and grown stock; all thoroughbreds. $50 up. WEbster 1132. Mrs. B. M. Murphy, 135 Edgar rd., Webster Groves, Mo.

GREYHOUNDS—Racing at Madison; also puppies. 3208 Easton. LIndell 8139.(c)

GREYHOUND PUPS—Cheap; first-class breeding. 2445 S. 18th. VIc. 4332W. (c99)

GREYHOUNDS—Madison winners; also pups; ready for track. 3940 North Market. NEwstead 2375.

LEWELLYN SETTER PUPS—Full blooded; good home rather than price considered. NOrest 7697.

PEKINESE PUPS—Male, female; pedigreed; reasonable. 1741A Dolman. (c)

PEKINGESE and chow puppies; dog clipping. MULberry 5008. 6102 Charlotte.

PEKINESE PUPPIES—Fine faces, red, also parti color; the kind seldom offered at $25. 2125 Gasconade, Riv. 5234J. (c)

PERSIAN KITTENS—Pedigreed. 4545 Lindell.

POLICE PUPS—Pedigreed; beautiful; healthy. $10 each. 6718 Olive St. rd.

POLICE DOG—Full bred female; cheap. 1916 Arsenal. PRospect 0806. (c)

POLICE PUPS—Beautiful; must be seen to be appreciated. 1008 Allen. (c)

POLICE DOG—Male; call before 1 Sunday. STerling 2092. (c)

POLICE PUPS—Thoroughbreds; reasonable. 421 E. Big Bend rd. (c)

POLICE DOG—Six months old; pedigreed; reasonable. GArfield 9122.

POLICE DOG—Female, 9 months old; with pedigree. 1449 N. 22d.

POLICE DOG—7 months old; reasonable. 6920 Wohlemar.

POLICE PUPS—9 weeks old; fine stock; cheap. 1462 Graham.

POLICE PUPS—6 wolf gray. Call Kirkwood 1749.

### Police Dogs and Puppies

All pedigreed and prize winning stock; reduced price; also dogs boarded. Moss Kennel, Manchester and Berry rds. WEbster 3992. (c99)

### POLICE DOGS FOR SALE

Male and female, 18 months old; fine watch dogs; must be sold for board charge, $10 and $20. Monel Kennel, Manchester and Berry rds.

POODLE PUPS—Female; cheap. 2654 Pennsylvania.

PUPS—Fox terriers, for sale. 2841 S. 18th. (c99)

PUPPIES Come where the selections are the largest. See these before buying; most all breeds. 3111 Olive st. (c99)

PUPPIES—Collies, whites and sables; of unusual quality; reasonable. Lackland Kennels, 1335 Woodruff (north of 6700 Page). (c)

PUPPIES—Dogs, kittens, monkeys, guinea pigs, rabbits, fancy pigeons, ferrets, pets every description. Pups, many highly pedigreed, from farms, from homes, kennels, people leaving the city forced to sacrifice. Here you will find daily arrivals, bargain prices. Also full line dog foods, furnishings, remedies, kennels, supplies, etc., wholesale and retail. We ship everywhere. Call or write. The world's largest fine, complete pet shops. National Pet Shops. 2101-03-05-07-11-13 Olive st. (c99)

RUSSIAN WOLFHOUND PUPPIES—Champion; foreign stock; Clayton rd to North and South rd., south 1 block. 8012 Packard.

SAMOYEDE—America's most beautiful dog; the biteless dog with the human brain; best of blood lines. $25. 4221 Osceola. (c99)

SPITZ PUPS—For sale at $5 and $10. 1412 S. 19th st. Second floor.

SPITZ PUP—9 weeks old. 5344 Claxton. (c)

SPITZ—Male, genuine; also police pups. $7.50. 3005A Caroline av.

SPITZ PUPS—Genuine Pomeranian spitz, pure white, beauties, $5. 8206 Olive St. rd.

TOY BLACK AND TAN PUPPIES—
8021 N. Broadway.

TOY PUPS—Black and tan. 4264A Labadie. (c)

TOY BLACK AND TAN PUPPIES—Reasonable. Apply Hively, 4104 N. Broadway.

TOY BOSTON—1 year old; beautifully marked; house broke; worth $100; must sell today, $35. 5031 Washington. (c) west.

WIRE-HAIRED FOX TERRIER—Female; 7 months; $10. 2917 McNair.

### BOARDING KENNELS

Dr. C. W. Bauer. Four acres to play, will call for dogs. Visit dog cemetery. Florissant Co., ATwater 794. (c99)

### Miscellaneous

BREEDING EWES—40; all or part; all 2 and 3 years old; black-faced; 2 fresh cows and calves; one Jersey cow, 1 half Holstein and half Jersey; big bargain if sold at once. David L. Remley, 7895 Olive Street rd. (c)

COW—Jersey; fresh, milking. 4037 Bayard. GRand 0703. (c)

COWS—2; Holstein; fresh; with calfs. 3821 Market st. (c99)

COW—One registered. Apply Gerst Bros., 7025 Olive St. rd. (c)

COW—Fresh. John Foley, near Kinloch School.

COWS—Two young, large Jersey cows, with calves. 1191 Patridge, University City.

COWS—Fresh, Jersey, with heifer calf, 2 year Holstein-Jersey heifer, $145. 177 Cornelius, Glendale.

COW—3 years old, Jersey and calf, 12 weeks; 4 gallons milk a day; both $125. 4220 Ravenwood, Pine Lawn.

GOATS' MILK—Will deliver. EVergreen 6353.

HEIFERS—4 Jersey, and 2 Jersey cows, bred to Jersey bull; fullblooded stock; will sell at inside price. Cloverdale Farm, 9500 N. Broadway. (c1)

JERSEY COW—2 fresh, calves. Mr. Anderson, Back rd., Missouri Pacific crossing Route 13, Kirkwood, Mo.

MILK GOATS—
1705 N. Vandeventer.

MILK GOAT—Fresh last Feb. Apply 1410 N. 40th, East St. Louis. (c1)

MONKEYS babies $15 each; the usual pet. 3101 Olive. (c99)

### Rabbits and Pet Stock

CHINCHILLA RABBITS—John G. Lonsdale Jr., Mens Hill rd., Sappington, Mo.

CHINCHILLAS—New Zealands, pedigreed; does, litters; disposing stock account going away; wonderful bargains. ATwater 804. (c)

RABBITS—New lots, most all kinds; offers weekly; bargains. 3111 Olive. (c99)

RABBITS—Chinchilla; registered, pedigreed; reasonable; young and old. 6033 Manle av.

RABBITS—Chinchillas, pedigreed, $3 pair. 1631 Glen Court drive, 3 blocks north of Easton on Lucas and Hunt road. (c)

RABBITS — Pedigreed, Zealands, Chinchillas, giants. 2423 Union. EVergr. 8134. (c99)

## ANIMALS
### Rabbits and Pet Stock

RABBITS—White New Zealand does, 8 months, 2 dandy stud bucks all does with litter. Forty-Ninth State Poultry, WAbash 4204.

RABBITS—White New Zealand chinchilla, white Flemish giants; tested breeders, young stock; registered and prize winning. Hemphill's Rabbitry, WAbash 073.

## POULTRY, BIRDS
### Wanted

CANARIES Wtd. — For cash, males, 10 month old females over 3 months. Cal. or write, 2101 Olive st. (c)

### Baby Chicks For Sale

BABY CHICKS—$1.50 dozen. Phone 5175 Easton, at Union. (c)

BABY CHICKS—7½c up; rocks, reds, andottes, leghorns. 2740 Osage.

BABY CHICKS—Settings; all varieties. 4164-18 Lucas av. Central 4555.

BABY CHICKS—English white leghorns, r. i. reds. Jennings Poultry Farm, 2 Hord av. EVergreen 1407.

BABY CHICKS—Rhode Island reds, dozen; some week old. H. H. Hatchery, 3017 Rutger. Victor 3257W.

BABY CHICKS—Guaranteed to live chicks; 6c up; big boned, husky stock; bred to lay; big profits for; beautiful litter of Missouri's largest trapnest breeding farm; 200-320 egg pedigrees; 12 varieties; 5 accredited; catalog free. Booth Farms, Box 531, Clinton, Mo.

BABY CHICKS—Big price reductions; Lee Farms 2 weeks, 3 weeks and 4 weeks old; stock mated by egg production cards and licensed poultry judge; heavy rose comb layers; barred rocks and Madison reds. Lois Lee Farms, 610 Lee av., Webster Groves, Mo. Phone WEbster 858.

BABY CHICKS—White leghorns, white and barred Plymouth rocks, R. I. reds and reds a specialty. Wyandotte, New Jersey black giants. Hiland 1154. Corrane Poultry Farms 3146 Sutton av., Maplewood, Mo.

BABY CHICKS—Guaranteed, purebred from American Poultry Association inspected flocks, $7.50 for 100 chicks. Barred or white rocks, reds, white or buff wyandottes and buff orpingtons. Maries Valley Farms, Box 1, Westphalia, Mo.

### BABY CHICKS 8c

One to 10 days old; leghorns, rocks; also wyandottes, orpingtons, duclings, baby turkeys. 3940 North Market st. NEwstead 2375.

CHICKS—Egg-bred English leghorns, barred, white rocks, reds, orpingtons; $9 per 100; week old, $10. Langenecker Farms, 3342 Illinois.

CHICKS—20 000 grade AA barred rocks, white rocks, reds, white leghorns, of this week at $8 per 100. Schaffner's Chick Hatchery, Berger, Mo.

CHICKS—$5.75 per 100; $3.50 for 50; $1.85 for 25; another price-smashing sale two days only May 31 and June 1; your choice of 14 popular varieties; not more than 300 to a customer at this price; mention this ad. Illino Poultry Farms, 6 blocks from Free Bridge, East St. Louis, Ill.

HUSKY CHICKS—Standard bred; production type; barred rocks, reds, English leghorns, orpingtons; 100—$8; heavy mixed, $7; prepaid; live delivery. Ozark Farms, Westphalia, Mo.

LEGHORNS.—White; 2 weeks, $1.50; 8c. 1621 Semple.

REDS, barred rocks, leghorns; 100—$7.50; heavy assorted, $7; prepaid; 100 per cent live delivery. Central Farms, Jefferson City, Mo.

C. O. D. Dr. smith's accredited chicks; send no money; prompt delivery; postpaid; 100 leghorn or heavy mixed, $7; rocks, reds, $9; orpingtons, wyandottes, $10; mixed, $6.50; catalog free. Smith Hatcheries, Box 48, Boonville, Mo.

SPECIAL prices on Miller's Missouri accredited Heath Certified" chicks for summer delivery; white, brown, buff leghorns; anconas, heavy assorted, $8; white barred, buff plymouth rocks, R. I. reds, buff orpingtons, white wyandottes, $9; white orpingtons, white, black, buff anconas, S. L. wyandottes, $10; light brahmas, Jersey black giants, $12 per 100; orders less than 100 add 1c per chick. Shipped all charges prepaid; 100 per cent delivery. The Miller Hatcheries, Box 55, Lancaster, Mo.

WHITE LEGHORNS—08c dozen; Rhode Island Reds, barred rocks, $1.25 dozen. 2000 while they last. Hampel Hatchery, 1419 Salisbury. TYler 2717.

### Leghorns For Sale

WHITE LEGHORNS—Pullets laying; $1. 1201 Purcell. 7000 West Page.

WHITE LEGHORNS—30 laying, $35; no space. 4639 Cottage. Bargain.

### Orpingtons For Sale

ORPINGTONS—6 hens and rooster; cheap leaving town. Parkview 0219J. (c)

### Pigeons and Pet Birds For Sale

BIRDS—And hundreds of them, full view 3101-03-05-07-11-13 Olive. (c99)

HALLER'S bird bitters for shedding feathers out of season, diarrhoea, 25c; by mail 30c. Haller's, oldest bird store in St. Louis, 817 N. Sixth st., St. Louis, Mo.

CANARIES—Rollers; fine singers; in full song. 3710 California av.

CANARIES — Rollers, singers; full song. 4022 Vincin av., NEwstead 1641. (c99)

CANARY—And breeding cages. Call 324 Gay. Maplewood.

HALLER'S cod liver oil nestling food; fine for young canaries; makes them strong, healthy, vigorous singers; per pint, 50c; by mail, 70c. Haller's, oldest bird store in St. Louis, 817 N. Sixth st., St. Louis, Mo.

CANARIES—A mated pair of Harts Mountain and 2 young singers; must sell at once. PRospect 1353.

CANARIES—Beautiful St. Andreasberg trained; wonderful rollers. 5083 Minerva.

Geo. Haller's canary bird pie for perfect digestion, 15c; by mail, 20c. Haller's, oldest bird store in St. Louis, 817 N. Sixth st., St. Louis, Mo.

CANARIES—Hundreds to select from; weeks of watchful waiting necessary to hear them sing; every singer sold here absolutely guaranteed to sing within 5 days. Central Bird Store, 515 Franklin.

DOES your canary sing? If not, why not? Let Haller's Old Dutch Song Restorer, 25c; by mail, 30c. Haller's, oldest bird store in St. Louis, 817 N. Sixth st., St. Louis, Mo.

CANARIES — Rollers, choppers, Harts Mountain Siskens; also white faced English, all kinds; parrots, parakeets, finches, thrushes etc., of every description. Large selections, hundreds and hundreds in view. Bird cages and supplies, largest selections. Visit the world's largest, finest complete pet shop, daily 9 a. m. to 9 p. m.; Sunday till noon. Wholesale and retail. We ship everywhere. Over 75 per cent of all cage birds handled in St. Louis are handled by us. Retailers, wholesalers, jobbers, importers, exporters. National Pet Shops, corner Cardinal and Olive.

PARROTS—Trained talkers, grandest we ever owned; thoroughly acclimated, sound, clean, healthy; bargains. 3100 Olive.

PIGEONS—Kings, carneaux, fantails, drago

# CIVIC DEVELOPMENT AND MODERNIZATION

## REMODEL – MODERNIZE – BEAUTIFY ST. LOUIS


**Remodel NOW**
CASH OR MONTHLY PAYMENTS
J. A. Norton, PRospect 8428
Leo E. Fisher, PRospect 2306
Bathrooms, garages, sunporches, repairs, brick or frame. Plastering, tuckpointing, carpentry.

REMODEL BATHROOM AND KITCHEN With
**SANI-ONYX** a Vitreous Marble
HADLEY-DEAN GLASS CO.
11th and Litens Av. CEntral 5700

Modernize Your Floors With
**"FROSTBRAND" OAK FLOORING**
DEMAND THE BEST
All the Better Floor Layers Can Furnish "Frostbrand" Oak Flooring. If more convenient, phone us and we will send a reliable floor layer.
**WILES-CHIPMAN LUMBER CO.**
8 Yards Service Since '76 GRand 3510

Reliable Nursery Stock
Fifty Years with a Rep For Trees Full o' Pep
A. WALDBART & SONS NURSERY CO.
7211 Natural Bridge Road
Phone EVergreen 4800

Charles B. McCormack & Son
CONTRACTORS
318 N. 8th St.
MAin 4362

**C. GARRETT CO.**
Bungalow Garages
2-Car Garage, 18x18, $235
1930 Models on Display
3329 S. Kingshighway
Riverside 6200

Why Wait for Rain to Fix that ROOF?
RE-ROOFING & SIDING
KEYSTONE ROOFING AND MFG. CO.
GARFIELD 1670 1131-35 S. 12th ST.

**PLUMBING-HEATING**
AT WHOLESALE PRICES
IPS-COLD PORCELAIN INTERIOR
$149.50
DEFROSTS AUTOMATICALLY
Cash or Monthly Terms
INDEPENDENT PLUMBING & HEATING SUPPLY CO
1121 Chestnut St., St. Louis, Mo.
Branch, Market St. at Vandeventer
Send for Free Illustrated Catalog

Assure Your Home of the Most Modern, Scientific Method of Insulation.
**MONARCH METAL WEATHERSTRIP**
Controls the Air
W. J. MOSLANK CO.
Call for Estimate
10rest 9361 4800 DELMAR

Dependon roofing and siding service. Cover your frame walls with our specially designed wall shingles. 'Let's Weatherproof Your Home' All work guaranteed Easy Terms No Notes
Dependon Asphaltum Rfg. Co.
4545 De Tonty GRand 2925
We Go Everywhere

Electric Washing Machines
Easy Payments
Reynolds & Co.
6441 Maple Ave., University City
CAbany 8883

Have Your Plumbing and Heating Contractors Modernize YOUR Home With
"DuBuc" QUALITY PLUMBING FIXTURES
WEIL-McLAIN HEATING BOILERS—EVER HOT AUTOMATIC GAS WATER HEATERS—TRU PAR ELECTRIC REFRIGERATORS—LACO AUTOMATIC OIL BURNERS
R. A. DUBUQUE SUPPLY COMPANY

GARAGES
FRAME 2-CAR $215.00. BRICK 2-CAR $395.00.
TERMS
Perfect Construction Co.
4025 W. Pine LIndell 0505

DU PONT TONTINE THE WASHABLE WINDOW SHADE
ESTIMATES GLADLY GIVEN
DREES SHADE CO.
2616 Shenandoah VIctor 4705

USE GETZ INSECTICIDES
KILLS ROACHES ... RATS ... MICE ... VERMIN
For the Elimination of Rats, Mice, Roaches (All Kinds), Waterbugs, Bedbugs, Etc.
GETZ EXTERMINATORS, Inc.
1135-39 PINE ST. Phone, CHestnut 7676

**WEL-BILT BUNGALOWS**
Write for Special Plan Book
Bungalows, Cottages or Garages
MANCHESTER MANUFACTURING CO.
1210 S. Vandeventer Av. NEw. 2050

COUDY BROS. LUMBER CO.
Everything With Which to Build a Home
Granite City, Illinois
Illinois 1240

W. B. Madden E. Heninger
WELLSTON PAINT & GLASS CO., Inc.
Paints for Everything
1484 Hodiamont Avenue
CAMPBELL QUALITY PAINT
NUberry 3327 MUlberry 3115

My Dandelion Spray Is Killing . . . to Dandelions
ANTHONY M. WARD
Landscape Engineer
WEbster 344 P. O. Box 24, Webster

**MISSISSIPPI RIVER FUEL CORPORATION**
506 North 4th CEntral 9200

MODERNIZE YOUR KITCHEN WITH CIRCLE-A KITCHEN UNITS
Will Fit Any Space Choice of Colors
Atlas Mach'y & Supply Co.
1407 PINE STREET
Telephone GArfield 2743

C. F. HARRIS ROOFING AND SHEET METAL CO.
FOrest 2224 5533 Suburban Tracks
Cabanne Arcade Building (5306 West on Vernon Ave.)
We are Tinners and Roofers—Asbestos Roofs. Slate Roofs. Tile Roofs and Built-Up Asphalt Roofs. Furnaces Installed. Guttering and Spouting. We make a specialty of repair work.

Modernize Your Heating!
A Complete Warm Air Heating Service Since 1888.
HEATING FRONT RANK SYSTEMS TRADE NAME REGISTERED
LANGENBERG MFG. CO.
4542 Euclid Ave. Phone Colfax 3600
N1063

G. WEIR WILSON
Landscape Architects
DESIGNS and EXECUTION for Parks, Subdivision, Private Estates, Rock and Formal Gardens, School Grounds, Country Clubs, Small Home Grounds
6672 Delmar CAbany 1516

YOUR HOME MODERNIZATION MADE EASY BY
Loans $50 to $5000
THE MORRIS PLAN
At Attractive Rates
Secured by Comakers or Collateral
INDUSTRIAL LOAN COMPANY
710 Chestnut Street

"IT STOPS THE LEAK"
"RANETITE" WATERPROOFS STRICTLY ON GUARANTEE
Reg. U. S. Pat. Off.
DAMP WALLS—WET CELLARS
SOLD BY ALL GOOD DEALERS
DISTRIBUTED AND APPLIED BY
RANETITE MFG. CO., INC.
1904 S. Broadway. Estab. 1914. Victor 2482

J. H. BROWN CONST. CO.
Carpenters -:- Builders -:- Architects
Remodeling Store Fronts and Changing Residences into Flats Our Specialty. References.
WILL MAKE EASY TERMS
4143 Delmar Lindell 2535


## Re-Siding This House Added Many Comforts



This Forest avenue frame house was insulated from basement to roof with fireproof, waterproof wall shingles, which not only beautified the exterior of the dwelling, but also made it more comfortable to live in.

## *Old Houses Transformed Into Beautiful Homes*

### Instances Cited of Old Frame Dwellings Which Have Been Modernized Into Substantial, Beautiful Homesteads.

According to W. L. Behan of the Hill-Behan Lumber Co., lumber associations in all parts of the country are interested in the home modernization campaign to the extent that many old, abandoned homes have been transformed into beautiful modern houses under the cooperation, and, in many cases, under the direction of local lumber institutes.

In Cleveland, O., Behan cited three old wood buildings that were modernized inside and out.

One of the homes was built in 1840, on what was then a farm. The city later grew around it. A number of years ago the house was taken apart, board by board, moved to another farm and reassembled practically as it had been in its original location.

The lumber was in such an excellent state of preservation that the house is expected to shelter families for several more generations. The contractor who moved the house said that not a single piece of lumber in the entire structure showed the slightest evidence of decay, and that all the wood was in as good condition as when it was first put into the house.

Another example of enduring wood construction capitalized on by the Cleveland group is the historic boyhood home of the late Archibald M. Willard, painter of the famous picture, "The Spirit of '76."

The house is in Aurora, near Cleveland. From the time it was built more than 100 years ago, the house has always been occupied. Its exterior is modeled after a true New England cottage type. The exceptionally well-preserved timbers, as seen from the basement, indicate that the house is as sound structurally as when first built. The original plank floor and the original four-paneled doors, after all the years of usage, are in good condition.

Another successful modernization job, according to Behan, was accomplished with an old frame dwelling where extensive changes were made in the interior as well as the exterior of the house.

In this case, the entire front room was removed. Ceilings of the lower rooms were dropped to provide sufficient space for arrangement of two spacious bedrooms and bath in what formerly was the attic. An entire partition was removed and one built in. A bedroom that formerly was dark was converted into a large well-lighted living room. A new hallway was built from the kitchen to a rear bedroom and a wash and dressing room and the basement. An artistic stairway now leads to the upstairs rooms, and the old floors are covered with shining new hardwood floors. New woodwork, new walls and paneled ceilings add to the charm of the interior. The old kitchen, dark and drab, and without conveniences now considered essential, was converted into an attractive workshop for a housewife.

Although the exterior and the interior both look like new construction, no changes were made in the foundation, floor or sidewall and roof construction. Shingles were laid over the old shingles, thereby giving an additional layer of insulation.

### DEFERRED PAYMENT PLAN

**Modernizing a Home in This Way Is Attractive.**

Many building contractors and home building companies offer flattering opportunity to home owners to finance the modernization of their homes on the deferred payment plan.

The service costs only a moderate charge with the payment extending over a period of twelve or twenty-four months.

The plan requires small effort on the part of the home owner as the payments are applied to the original debt.

The purpose of the plan is for the mutual good of contractor, home owner and community alike, by rendering service and material benefits to all three.

### LANDSCAPE GARDENING

**Beautifying the Home Property Pays for Itself.**

The right kind of landscape effects are not the result of haphazard planting, it must be borne in mind by the amateur gardener.

Careful study will reveal the fact that the small home grounds can be made attractive with the bloom of flowers for the greater part of the year, in moderate climes, if the planting has been worked out in rotation.

The more hardy plants will bloom from early spring until frost and the wise planter will even assure beauty throughout the winter by the judicious addition of a few evergreens.

## RE-SIDING IMPROVED THIS FRAME HOUSE

### Several Advantages Resulted From Modernizing the Residence Pictured.

The average person would be very well satisfied to live in the Forest avenue residence which is pictured on this page.

It is a solid, substantial appearing building with a compelling air of dignity and comfort.

When the owner of this house decided to improve his property by the application of siding he had several purposes in view, according to J. V. Trepel of the Dependon Asphaltum Co., who said the owner had in mind to add to the exterior appearance of his residence as well as to insulate the house and make it weatherproof, waterproof and fireproof.

The objects, he said, were all readily accomplished through the application of specially designed wall shingles guaranteed weatherproof and waterproof.

Preliminary to residing the building every crevice or crack in the four walls was thoroughly caulked.

As a result of being resided, the owner has a handsome residence of snowy whiteness which on account of the insulated material used, is not only attractive in appearance, but also more comfortable to live in, as the insulation repels both the summer heat and the wintry blasts from penetrating into the interior of the building.

By contrasting the before and after pictures of the dwelling presented on this page, the improvement in the appearance of the residence, through the residing process, is readily appreciated.

**Trained Vines Attractive.**

Rose ladders are easily constructed or may be purchased from manufacturers. They should harmonize with the surroundings and may be painted in keeping with the rest of the house.

**FREE MAGAZINE**
Illustrated magazine showing how "Old Homes Are Made New." See Coupon Page 2, Part 5

## NEW TENNIS COURT IS HOME IMPROVEMENT

### All Weather Outdoor Tennis Court Presents Newest Idea in Recreation Modernization.

According to Mr. Henry C. Muskopf, of Henry C. Muskopf and Associates, a new all-weather tennis court has been designed that is the ideal.

The court pictured above was installed about one year ago, and has been played on under all conditions since that time. It is still intact and improving with age.

This court represents the latest type of outdoor all-weather construction, and is constructed on a clay surface properly drained, then covered with a non-oil absorbing rock, then filled with an asphaltic oil from Mexico and covered with a red cedar sawdust obtained from Tennessee. This surface is then rolled for several weeks until the volatile oils escape, leaving a hard crust on the surface and a sawdust cushion beneath. This surface improves with age and rolling. It should be rolled monthly, but is so perfect that even this is frequently overlooked. The court costs less than concrete originally, and counting maintenance as an item, also becomes cheaper than clay.

In the opinion of leading tennis players of the district, it is the closest to being the ideal court and has been pronounced to excel the grass courts of England.

**Consider the Driveway.**

A neat and serviceable driveway to the garage should be considered in the general modernization plan for the exterior beautification of a home place, because the appearance of the garage and the approach to it are important features of the home picture.


METAL TILE
Modernize Prices Beautiful Colors For Old Bath and Kitchen Walls
CHROMITE SALES CO.
4168 McPherson FRanklin 3163

PAUL DELINIERE & SON
Bricklaying and Tuck Pointing Job Plastering and Cement Work
2531 N. Grand Lindell 2169

WALL PAPER FOR EVERYONE
All Patterns—All Prices
Linoleum — Window Shades and Drapery Hardware
O. A. Knell Wall Paper Co.
2850 Gravois LAclede 0535

MANUFACTURERS OF FINE UPHOLSTERED LIVING-ROOM FURNITURE
Select your own style and materials.
Shapiro
Largest upholstering and repair department in St. Louis.
JEfferson 3176 3201 LOCUST ST.

Theiling-Lothman Mfg. Co.
"Better Doors for Better Homes"
NINTH AND BREMEN ST. LOUIS, MO.

George C. Reed
BUILDER
Specialist in Remodeling—Designing
5014 Morgan ford RIverside 2001M

To Complete the Modern Home
Have a New 1930 Majestic Installed RADIO
Telephone Your Dealer for a Home Demonstration

ROOFERS SINCE 1857
HAYDEN SLATE CO.
SLATE AND TILE ROOFERS
Special Department for Repairs
The reconstructed roof of the new St. Louis Cathedral and the new roof of the Roosevelt High School are two convincing examples of our work.
2112 PINE ST. CEntral 2650

KRAMER KAEMMERLEIN ELECTRIC CO.
CONTRACTORS
Repairing--Wiring--Fixtures
Victor 1336
1607 Lafayette Av.

R. R. LAMBERT HEATING CO.
STEAM, VAPOR AND HOT-WATER HEATING
FRanklin 0640 3957 McPherson Ave.

Plumbers Supply Co. of St. Louis
Distributors for
"KOHLER"
PLUMBING FIXTURES

G. Koerner & Co.
General Contractors
Houses, Garages
Riverside 0028
Subsidiary of National Refrigeration Company
827 Keals

BUILDING MATERIALS
ASK ABOUT OUR KUM-OUT KLOTHES CARRIERS
Missouri Steel & Wire Co.
1406 N. Broadway
OUR LINE IS COMPLETE

Cyclone
Re-Side Your Home With ASPHALT SHINGLE SIDING
HILL-BEHAN LUMBER CO.
6500 Page Ave. PArkview 1000

WE APPLY CYCLONE
10-Year Guarantee
10 Months to Pay
Asphalt Shingle Siding
S. B. MILLER ROOF & SIDING CO.
6476 Moll Pl., Wellston
Estimates Cheerfully Given.
MUlberry 3687

Delmar Decorating Co.
INTERIOR DECORATORS
Decorating—Painting—Drapes Floor Finishing—Drapery Hardware
5604 Delmar Boulevard CAbany 7722

HOGAN HEATING COMPANY
Vapor—Hot Water—Steam
Hiland 2731 Big Bend Rd. & Greenwood

BIRD ART-BRIC SIDING
A Shingle Siding made to look like brick—makes an old home look new. Roofing, Lumber, Mill Work and Insulating Materials. Let us figure with you.
BALL LUMBER CO.
Ladue Road and Terminal Tracks, Clayton. WYdown 6656.

B. O. GRAHAM, INCORPORATED
PLUMBING We Do HEATING
SEWERING Cast Web SHEETING

We Offer Worth-While Savings on
BUILDERS' HARDWARE PAINTS
ELECTRIC FIXTURES PLUMBING SUPPLIES
CENTRAL HARDWARE CO.
811 N. Sixth St. 1616 S. Kingshighway

HENRY C. MUSKOPF AND ASSOCIATES
Landscape Architects
DESIGNERS OF THE NEW ALL-WEATHER TENNIS COURT
ALWAYS READY
"No Marking Nor Preparing for a Game After a Rain"
606 Security Bldg. CHestnut 8854

Fowler Plumbing & Heating Co.
PLUMBING, HEATING GAS FITTING
Remodeling—Repairing
Call LAclede 2705 3740 S. Grand Blvd.

H. J. WEBER & SONS NURSERY CO.
Phone Riverside 0897 AFFTON, MO.
Growers of Quality Nursery Stock

CLEAN HOUSES ARE HEALTHY
It Costs Little If You Use YELLOW HRH
The Master Cleaner
Clever Housewives Have 100 Uses for Yellow HRH in Kitchen, Bathroom and Laundry
GIVES WINGS TO DIRT

Alfred J. Johnson
Architect
585 Kingsland CAbany 3435
University City, Mo.

Modernization Perfect Health
Nokol
AUTOMATIC OIL HEATING FOR HOMES
BECKER - MARSDEN COMPANY
2904-06-08 Washington JEfferson 2850

Porstelain Enamel Wall Tile
Luxurious Shades
Aside from the beauty and richness given a room, Porstelain Tile Walls are enduring and last forever. This tile is made of porcelain enamel, fused onto pressed steel.
Installed over your present walls. Estimates Free. Call CEn. 9633
See Our Permanent Display at Room 836 Arcade Bldg.
PORSTELAIN CONSTRUCTION CO. 924 MULLANPHY ST.

Ray Oil Burning Equipment
SCHROEDER & CURRY, Inc.
3040 Locust Blvd. JEfferson 3529

IMSE-SCHILLING SASH & DOOR CO.
4217 Beck
MILLWORK HARDWARE
AMERICAN WINDOW GLASS CO.
The BEST Glass
Genuine RUBEROID Roofing
LAclede 3705

OVERHEAD DOORS
For Garage, Factory and Warehouse. Over head and out of the way. SOLD AND INSTALLED BY
OVERHEAD DOOR CO. OF MISSOURI
1031 S. Big Bend Hiland 7315

FIRST SEE R-W GARAGES
Brick or Frame—Any Size
Quality workmanship and materials priced very reasonably.
R-W CONSTRUCTION CO.
1031 S. Big Bend Bl. Hiland 7316

Pokorny Galleries
Washington at Euclid
Furniture, Draperies, Interior Decorating. Domestic and Oriental Rugs. Objets d'Art.

BENDER METAL WORKS
Roofing, Guttering and Spouting
Warm-Air Furnaces Installed & Repaired
Clayton and Price Roads. R. F. D. Box 514.
CALL CLAYTON 2004. CLAYTON, MO.

HANENKAMP ELECTRIC CO.
Wiring, Fixtures, Repairs
FOrest 5479
1724 North Union

Floor Covering for Wood or Concrete
ASBESTOLITH
Attractive Colors, Comfortable, Durable
THE SANITARY FLOORING CO.
CEntral 4787 2222 OLIVE ST.

## SLAIN WOMAN IDENTIFIED AS FRIEND OF DEAD GANGSTER

By the Associated Press.

NEWARK, N. J., May 31.—Newark and New York police today identified the body of a woman taken from the Harlem River Thursday as that of Anna Urbas, 24 years old, common-law wife of Eugene Moran, slain gunman.

An autopsy disclosed she had been thrown in the river alive. A copper wire bound tightly about her neck. Police think she was killed because she "talked too much" about three men who visited Moran Aug. 9, the day he was slain. Moran was sought in the slaying of Arnold Rothstein, gambler.

Identification of the woman came through a dentist who had formerly identified Moran. Police said they would continue to search for another man, one of the few still alive who "knows who killed Rothstein."


WE CLEAN RUGS ONLY

We Specialize in Cleaning Rugs and Carpets Only.

*32 Years in Business.*

EMPIRE Carpet Cleaning CO.

Phone FRanklin 4558

SINGING CANARIES

Strong, young, healthy Birds. Guaranteed singers.... $3.95

Haller's Bird Remedies sold everywhere. Write for Free Bird Guide.

HALLER'S BIRD STORE

817 N. 6th St. St. Louis, Mo.

GRAND PIANO

Prices Slashed

KIESELHORST QUITTING BUSINESS SALE

World Famous Makes

Prices Less Than "Commercial" Made Grands.

Studio Uprights — Dainty little ones. Registering and Player Pianos way below our factory cost.

Everything Must Go!

Our Advice—HURRY!!

Easy Payments

KIESELHORST

1007 Olive St.


## YALE HEAD SEES CIVIL WAR TENDENCIES IN U.S

Dr. Angell Says There Is Urgent Need of Vision of Another Lincoln.

Special to the Post-Dispatch.

NEW HAVEN, Conn., May 31.—President James Rowland Angell of Yale, in a Memorial day address to students and faculty, sounded a warning that there are abroad in America "tendencies which, unchecked and uncorrected, are not less grave in the perils they foreshadow than those which plunged the nation in civil war."

So serious and close are the threats to our national safety and tranquillity, he said, that the nation is in urgent need of the wise and patient vision of another Lincoln to spare it from fatal blunders.

Public opinion has become cynically indifferent to corruption existing in even high public office, President Angell said, in bitter condemnation of our national character. Aggressive and chauvinistic nationalism threatens the friendliness of relations to other people, he said, and our own economic prosperity.

"International relations in this country are conceived in terms of national selfishness and distrust, and not frank and honorable competition," he asserted in an implicit criticism of the impending high tariff bill.

The mass of Americans are given over to a "sordid and vulgar" materialism, worshiping money and the power it has achieved in our national life, he continued. "Our political life shows disturbing trends," he said, adding that "political parties are given to a grasping exploitation of the momentary power that comes when they sweep into office."

Even the Civil War has not finally settled the questions of states' rights and the extent of Federal, as against local jurisdiction, has not yet been worked out, he went on, declaring that "in our attitude toward law, we are undecided whether it should be really binding. Moral torpor keeps grave offenders in public office even after their offense is uncovered."

### Schooner Rams Launch; 1 Drowned

By the Associated Press.

NEW YORK, May 31.—One man was drowned and seven others, including three women, were rescued from the water today after their fishing launch was rammed and sunk by a Canadian schooner, N. J. Taylor, on Long Island Sound. Emile Jessen, 36 years old, of the Bronx, owner of the launch, lost his life. Capt. Vettis of the Taylor was arrested on a technical charge of manslaughter.


UNION'S EXCHANGE STORES

206 N. 12th St. 7th & Market 616-18 Franklin

1063-65-67 Hodiamont 6106-08-10 Bartmer

JUNE BRIDE OUTFITS



9-PC. LIVING-ROOM OUTFIT

Charming for the bride's first home. Includes a three-piece bed-davenport suite, davenport table, bridge lamp and shade, smoker, end table, pair book ends and room-size rug, all for..... $89.75

*Pay Only $5 Down*



9-PC. BEDROOM OUTFIT

A smartly furnished room including dresser, bed, chifforobe or vanity, coil spring, heavy mattress, bench or rocker, two boudoir lamps and room-size rug..... $69.75

*Pay Only $5 Down*

8-Pc. Kitchen Outfit $39.75

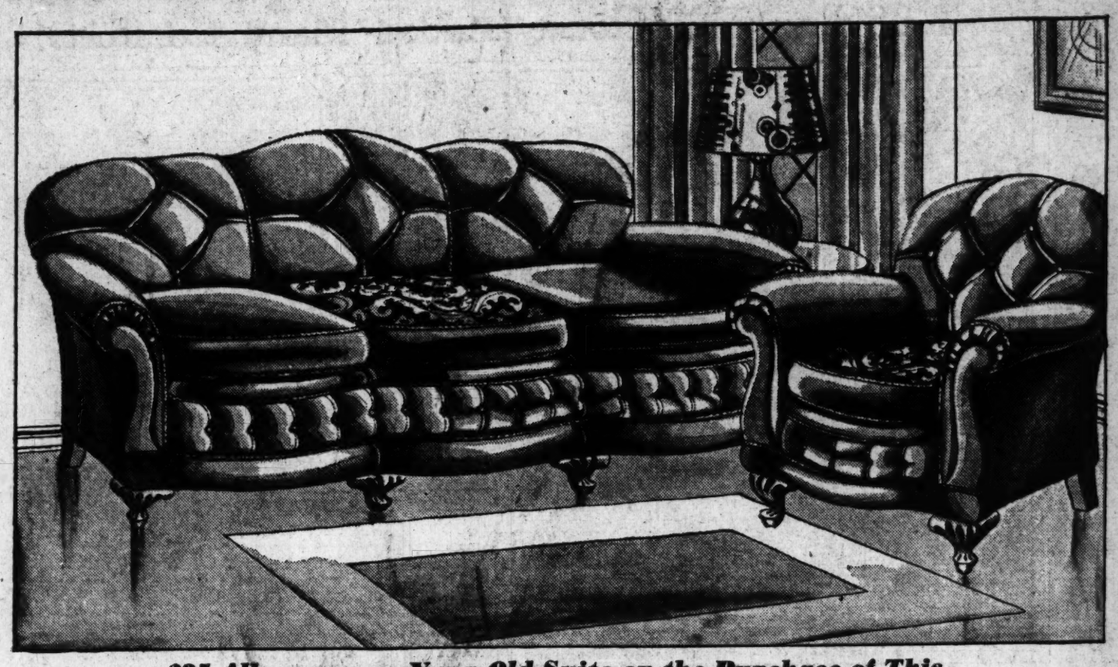


Includes a fine refrigerator, enamel gas range, 5-piece breakfast set and room-size felt-base rug.

*Pay Only $3 Down*



UNION'S TRADE-IN WEEK



*$25 Allowance on Your Old Suite on the Purchase of This*

TWO-PIECE MOHAIR BED-DAVENPORT SUITE

*Serpentine Front Style* $125 *Reversible Cushions*

Here is a Suite that will bring joy and comfort to the family circle. Two pieces in ultra-modish styling with reversible cushions and fancy cord trimming. Of unusual interest is the davenport, with its tufted back, and gracefully sweeping frame . . . it may be opened into a full-size bed. Matching the davenport is a large lounge chair with diamond-shaped tufted back. In choice of several colors.

*Pay Only $5 Monthly*

AGAIN UNION comes to the fore with real, genuine service for its patrons. In these days of progress it is the desire of every home maker to possess a beautiful home, with well appointed furnishings. Now at UNION, during our Trade-In Week, is your opportunity to bring your home up to 1930 style, beauty, comfort and convenience. Liberal allowances will be made on your old furniture as part payment on new. Come in Monday—get your choice of the special values now being offered, and let us estimate your old furniture for a trade-in.

**All Furniture Taken in Trade Is Sent to Our Exchange Stores. None of It Is Included in Our Regular Stock**



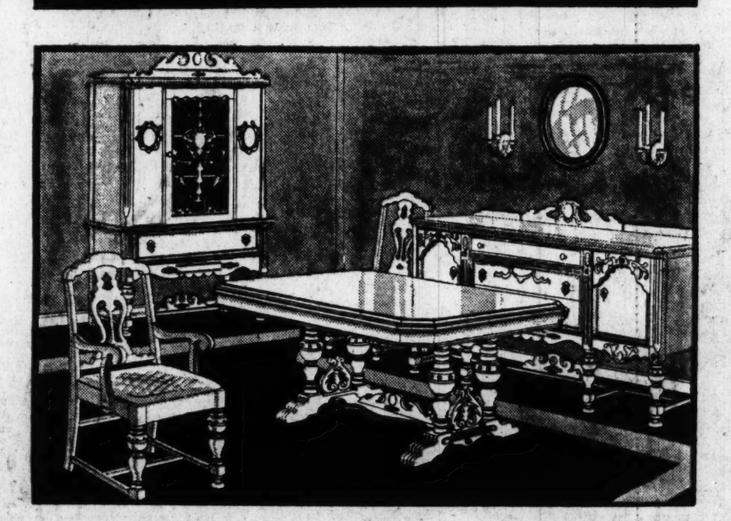
*$25 Allowance on Your Old Suite on Purchase of This*

4-Pc. Matched Walnut Bedroom Suite

$195

It is very simple to make your bedroom attractive if you have a desire to do so. Four-piece Suite sketched of matched walnut veneers over hardwoods. The overlay paneling with open medallions revealing the matched woods inside show to great advantage on the pieces. Includes bed, dresser, vanity and chifforobe.

*Pay Only $9 Monthly*



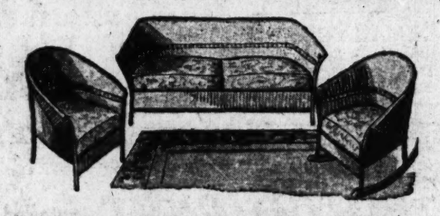
*$25 Allowance on Your Old Suite on Purchase of This*

9-Piece Walnut Dining-Room Suite

$195

This Dining-Room Suite is impressively correct, and irresistible as to style, quality, beauty. Made of walnut veneer over hardwoods with overlays and carving. Includes an extension table with concealed folding leaf, beautiful buffet and china cabinet, one host and five side chairs with upholstered seats.

*Only $9 Monthly*



*$10 Allowance on Your Old Fiber Suite on the Purchase of This*

3-Piece Fiber Suite

$39.75

Gracefully designed Suite with vividly patterned cretonne upholstered seats. Includes a settee, rocker and chair.

*Pay Only $3 Monthly*

**OUT-OF-TOWN CUSTOMERS**

We will welcome a charge account from you. You can buy more economically at UNION. FREE DELIVERY by truck, or we will prepay your freight within a radius of 200 miles.

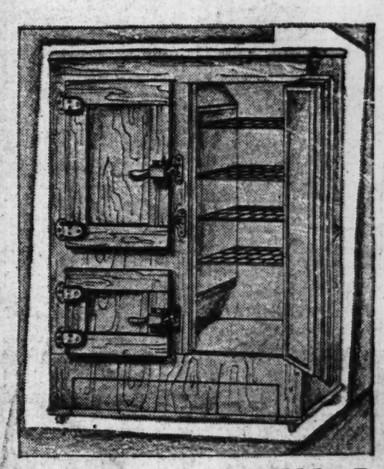
**NEW FURNITURE FOR OLD**

Save your old furniture pieces, let us make an estimate on them and you can apply it on any new furniture you care to buy. Call at any of our stores or telephone CHestnut 7740.

*Stores Open Evenings Till 9*

UNION HOUSE FURNISHING COMPANY

1120 to 1130 Olive St.



*$10 Allowance on Your Old Ice Box on the Purchase of This*

Leonard Refrigerator

$39.75

A finely built box, scientifically constructed, holds 100 pounds of ice, with white enamel lining and insulated walls. Guaranteed to keep food fresh and pure.

*Only $1 Weekly*



*$10 Allowance on Your Old Stove on the Purchase of This*

All-Porcelain Gas Range

$47.50

In green and ivory porcelain. Cooks and bakes to perfection. Has large oven, broiler and service drawer. FREE GAS CONNECTIONS.

*Pay Only $4 Monthly*

*Liberal Allowance on Your Old Tires*

GOODYEAR

Now is the time to buy your tires for your Summer motoring trips.

*We have them, all sizes, all types, at all times, on*

EASY TERMS

FREE MOUNTING SERVICE




MELIL



PART TWO.

ERRO

Jones

VICTOR
WETHE
7-6, BE
12,000 C

JONES-WETHE
MATCH, HOLE

MORNING R

| Hole. | Yards. | Par. |
|---|---|---|
| First | 368 | 4 |
| Second | 401 | 4 |
| Third | 350 | 4 |
| Fourth | 437 | 5 |
| Fifth | 530 | 5 |
| Sixth | 367 | 4 |
| Seventh | 353 | 4 |
| Eighth | 150 | 3 |
| Ninth | 366 | 5 |
| Out | 3237 | 36 |
| Tenth | 313 | 4 |
| Eleventh | 164 | 3 |
| Twelfth | 314 | 4 |
| Thirteenth | 410 | 4 |
| Fourteenth | 527 | 5 |
| Fifteenth | 400 | 4 |
| Sixteenth | 348 | 4 |
| Seventeenth | 367 | 5 |
| Eighteenth | 394 | 4 |
| In | 3315 | 37 |
| Totals | 6572 | 73 |

AFTERNOON

| Hole. | Yards. | Pa |
|---|---|---|
| First | 368 | 4 |
| Second | 401 | 4 |
| Third | 350 | 4 |
| Fourth | 427 | 4 |
| Fifth | 530 | 5 |
| Sixth | 530 | 5 |
| Seventh | 367 | 4 |
| Eighth | 353 | 4 |
| Ninth | 150 | 3 |
| Out | 3257 | 36 |
| Tenth | 312 | 4 |
| Eleventh | 164 | 3 |
| Twelfth | 314 | 4 |

By the Associated Press.

ST. ANDREWS, 31.—Bobby Jones t other jewel to his by winning the Br championship, whic coveted, by a conv Roger Wethered, play, in the 36-hole

All the jewels of sparkled from Bob is the only man wh the open and am both the United St Britain.

They gave him t terrace of the Roy clubhouse this even patriarchs of golf

12,000 Persons

The final betwee Wethered with 12,0 ing to see the shot max of a great w fine bracing weathe thusiastic galleries t famous links where been missed for 500

Nearly 300 mate played this week—a Andrews is a publ there is no admissi have the golf-lovin such a good time as watching Jones clip round, over English Americans, includin champions of Grea the United States, a of the British Walk a final opponent.

Jones Never

Wethered was a neat and a great s though the tide w all the way, he nev ried or harrassed normal game, which not good enough.

Jones played 30 under fours and the of the 1930 British

The former B champion held the champion level for holes, with each Jones won five of holes and Wethered birdie at the seve and go to luncheon when he had been

The Briton won in the afternoon w ican was stymied an to win the second w one of his few bad week. (It was als one.) The visitor, h always to have a g bag when needed ered with an iron place him in posit hole after it seemed

Wethered Cuts L

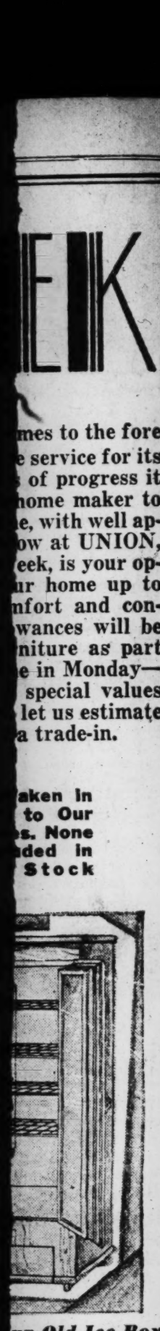
Wethered reduce three at the sixth last chance he had

Continued on Page

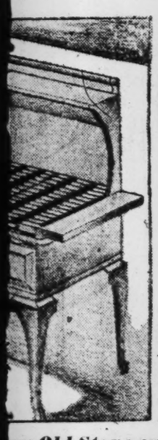
EEK

mes to the fore
e service for its
of progress it
home maker to
e, with well ap-
ow at UNION,
eek, is your op-
ur home up to
nfort and con-
wances will be
niture as part
e in Monday—
special values
let us estimate
a trade-in.

aken In
to Our
s. None
ded in
Stock



ur Old Ice Box
e of This
rigerator
75
fically construct-
ice, with white
ted walls. Guar-
and pure.
eekly



ur Old Stove on
of This
Gas Range
50
elain. Cooks and
large oven, broil-
FREE GAS CON-
Monthly
re on Your
es
EAR
buy your tires
notoring trips.
izes, all types,
RMS
G SERVICE

## MELILLO STEALS HOME IN NINTH TO WIN FOR THE BROWNS, 3-2 ( SEE PAGE 3S )




PART TWO. ST. LOUIS, SUNDAY MORNING, JUNE 1, 1930. PAGES 1—6B.

# ERROR HELPS CUBS TO 3 RUNS IN 9TH AND CARDS LOSE, 6-5

## *Jones Wins His First British Amateur Golf Title*

### VICTOR OVER WETHERED, 7-6, BEFORE 12,000 CROWD

JONES-WETHERED MATCH, HOLE-BY-HOLE

MORNING ROUND.

| Hole. | Yards. | Par. | J. | W. | Up. |
|---|---|---|---|---|---|
| First | 368 | 4 | 4 | 4 | Even |
| Second | 401 | 4 | 4 | 4 | Even |
| Third | 356 | 4 | 4 | 5 | J. 1 Up |
| Fourth | 427 | 5 | 4 | 4 | J. 1 Up |
| Fifth | 530 | 5 | 4 | 4 | J. 1 Up |
| Sixth | 367 | 4 | 4 | 3 | Even |
| Seventh | 352 | 3 | 4 | 4 | Even |
| Eighth | 150 | 3 | 3 | 3 | Even |
| Ninth | 306 | 5 | 4 | 4 | Even |
| Out | 3257 | 36 | 35 | 35 | |
| Tenth | 312 | 4 | 4 | 3 | J. 1 Up |
| Eleventh | 164 | 3 | 3 | 3 | J. 1 Up |
| Twelfth | 314 | 4 | 4 | 4 | J. 1 Up |
| Thirteenth | 410 | 4 | 4 | 5 | J. 2 Up |
| Fourteenth | 527 | 5 | 4 | 5 | J. 3 Up |
| Fifteenth | 409 | 4 | 4 | 5 | J. 4 Up |
| Sixteenth | 348 | 4 | 4 | 6 | J. 2 Up |
| Seventeenth | 467 | 5 | 5 | 4 | J. 4 Up |
| Eighteenth | 364 | 4 | 4 | 4 | J. 4 Up |
| In | 3315 | 37 | 36 | 41 | |
| Totals | 6572 | 73 | 71 | 76 | |

AFTERNOON ROUND.

| Hole. | Yards. | Par. | J. | W. | Up. |
|---|---|---|---|---|---|
| First | 368 | 4 | 5 | 4 | J. 3 Up |
| Second | 401 | 4 | 4 | 5 | J. 4 Up |
| Third | 356 | 4 | 4 | 4 | J. 4 Up |
| Fourth | 427 | 4 | 5 | 5 | J. 4 Up |
| Fifth | 530 | 5 | 4 | 4 | J. 4 Up |
| Sixth | 367 | 4 | 4 | 4 | J. 4 Up |
| Seventh | 352 | 3 | 4 | 5 | J. 3 Up |
| Eighth | 150 | 3 | 3 | 4 | J. 4 Up |
| Ninth | 306 | 5 | 4 | 4 | J. 5 Up |
| Out | 3257 | 36 | 37 | 38 | |
| Tenth | 312 | 4 | 3 | 4 | J. 6 Up |
| Eleventh | 164 | 3 | 3 | 4 | J. 7 Up |
| Twelfth | 314 | 4 | 4 | 5 | J. 7 Up |

By the Associated Press.

ST. ANDREWS, Scotland, May 31.—Bobby Jones today added another jewel to his golfing diadem by winning the British amateur championship, which he has long coveted, by a convincing defeat of Roger Wethered, 7-up and 6 to play, in the 36-hole final.

All the jewels of golf now have sparkled from Bobby's crown. He is the only man who has ever won the open and amateur titles of both the United States and Great Britain.

They gave him the cup on the terrace of the Royal and Ancient clubhouse this evening with all the patriarchs of golf gathered there.

**12,000 Persons See Final.**

The final between Jones and Wethered with 12,000 persons trying to see the shots, was the climax of a great week of golf in fine bracing weather and with enthusiastic galleries trailing over the famous links where putts have been missed for 500 years.

Nearly 300 matches have been played this week—all free—for St. Andrews is a public course and there is no admission fee. Never have the golf-loving Scots had such a good time as they have had watching Jones climb, round by round, over Englishmen, Scots and Americans, including the amateur champions of Great Britain and the United States, and the captain of the British Walker Cup team as a final opponent.

**Jones Never "Down."**

Wethered was a worthy opponent and a great sportsman. Although the tide was against him all the way, he never seemed worried or harrassed and played his formal game, which was good, but not good enough.

Jones played 30 holes in two under fours and there is the story of the 1930 British amateur final.

The former British amateur champion held the American open champion level for the first nine holes, with each one under par. Jones won five of the next seven holes and Wethered rallied with a birdie at the seventeenth to win and go to luncheon four down, when he had been five behind.

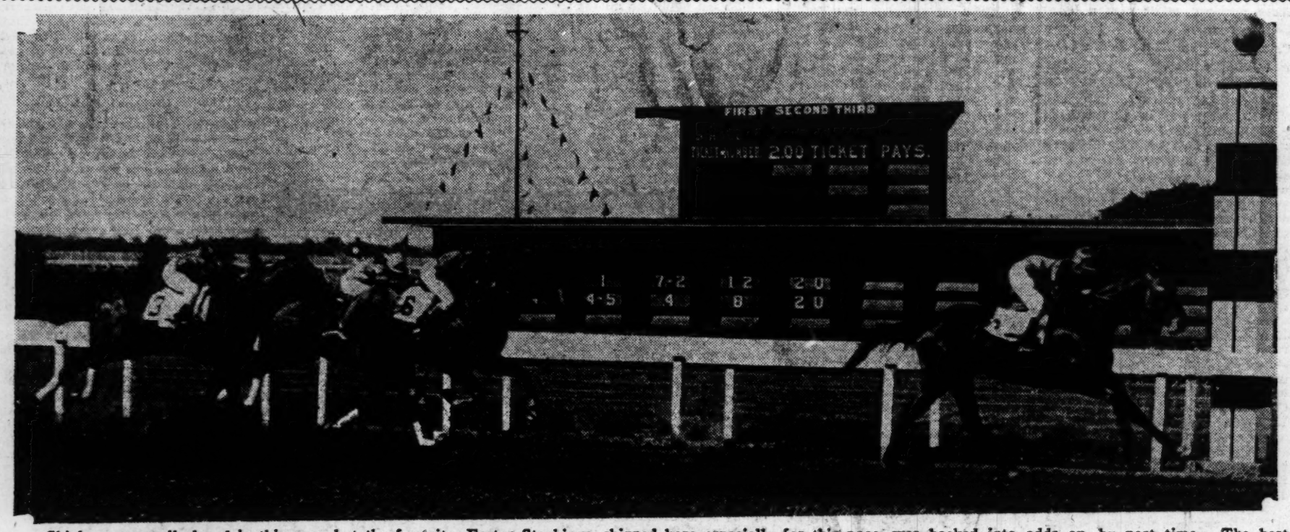
The Briton won the first hole in the afternoon when the American was stymied and seemed about to win the second when Jones made one of his few bad drives of the week. (It was also his last bad one.) The visitor, however, seemed always to have a great shot in his bag when needed and he recovered with an iron good enough to place him in position to win the hole after it seemed lost.

**Wethered Cuts Lead to Three.**

Wethered reduced the lead to three at the sixth but it was the last chance he had against the ma-

Continued on Page 2, Column 6.

### Chiclero Romping Home to a Surprise Victory in Handicap at Fairmount




Chiclero was well-played in this race, but the favorite, Easter Stockings, shipped here especially for this race, was backed into odds on, by post time. The best Easter Stockings could do was to run third behind Chiclero and Ormonbird.

## Easter Stockings, 2-5 Favorite, Runs Third In Fairmount Feature

### Chart of Midwest Handicap

FIFTH RACE—$1000, allowances. The Midwest, 3-year-olds and up, mile and 70 yards. Start good from Waite stalls; won easily, place driving. Went to post, 4:04; at post 1 minute. Winner, b. f. 4, Chicle—Fly-by-Day. Trainer, J. Chesney. Time, :23 4-5, :47 4-5, 1:13 2-5, 1:39, 1:43 2-5. Value to winners, $725, $200, $75.

| HORSE. | WT. | PP. | ST. | ¼ | ½ | ¾ | Str. | Fin. | Jockey. | Equivalent Odds to 1. |
|---|---|---|---|---|---|---|---|---|---|---|
| CHICLERO | 108 | 1 | 2 | 1² | 1¹ | 1² | 1½ | 1² | M. E. Meyers | 3.51 |
| ORMONBIRD | 109 | 5 | 7 | 2½ | 2² | 2² | 2½ | 2¹ | C. Ponce | 17.53 |
| EASTER STOCKINGS | 119 | 2 | 1 | 3½ | 3² | 3½ | 3¹ | 3¼ | H. Schutte | .52 |
| ULUNIU | 111 | 3 | 4 | 4½ | 5 | 4² | 4² | 4² | B. Hanford | 8.89 |
| BY PRODUCT | 97 | 4 | 5 | 5 | 4½ | 5 | 5 | 5 | W. Day | 20.01 |

Chiclero sprinted to the front soon after the start, set a fast pace under restraint and won with speed in reserve. Ormonbird forced the pace under slight pressure and held on gamely in the final drive. Easter Stockings, taken under restraint during the early racing, failed to respond when put to hard urging. Uluniu raced evenly throughout. By Product was a distinct trailer from the start.

$2.00 mutuels paid: Chiclero, win $9.02, place $4.28, show $2.22; Ormonbird, place $15.84, show $3.30; Easter Stockings, show $2.16.

**By Dent McSkimming.**

Chiclero, star of Mrs. James Chesney's barn, came through with what may be the finest race of his career yesterday in winning the Midwest Handicap, feature event of the Fairmount program. The son of Chicle was too fast for Easter Stockings, one of the greatest race mares in the country, and three others. He raced into a good lead in the first half of the mile and 70 yards journey and he withstood a prolonged drive from the head of the stretch to frustrate the rush of Ormonbird, which finished second. Easter Stockings went to the post a 2 to 5 favorite, one of the shortest prices of the meeting.

The Saturday crowd fell short of matching the Decoration day attendance. It was estimated that 6500 attended yesterday. The activity at the mutuel windows appeared to be slow.

Except for the defeat of Easter Stockings, there were no great shocks to the form players.

**How Chiclero Won.**

Chiclero took the lead at the rise of the barrier. Malvern Meyers hustled his horse to the front, beating Easter Stockings' bid for the rail position at the clubhouse turn. The mare seemed sluggish in getting into her stride and before they got out of the back stretch she had dropped back until she was eight lengths behind the pace maker, Chiclero. On the turn, instead of making a move, as the crowd anticipated, she continued to lost ground and Uluniu threatened to pass her for third position. Ormonbird was running second. In stretch, Ormonbird made a determined bid under Clyde Ponce's urging and then Easter Stockings seemed to come with a belated sprint, but she was only good enough to finish third.

Chiclero's time for the mile and 70 yards, 1:43 2-5, was the fastest of the meeting for the distance.

**Ossie H. Wins Again.**

It is rarely indeed that a horse of the claiming class shows such consistent form as does Ossie H. of Ed McCuan's barn. In six starts here the gelding has won four races, was beaten only a length and a half for the money

Continued on Page 3, Column 5.

### WHAT WINNERS PAID

| Race. Horse. | Refund. |
|---|---|
| 1—Ossie H. | $ 6.02 |
| 2—Princess Peroxide | 6.34 |
| 3—Essie | 16.98 |
| 4—Guide Right | 3.84 |
| 5—Chiclero | 9.02 |
| 6—Jem | 18.50 |
| 7—Aspin Lake | 14.32 |
| 8—Classy | 12.80 |

(Prices based on $2 ticket).

### WORLD RECORDS FALL IN MOTOR BOAT RACES

By the Associated Press.

—WORCESTER, Mass., May 31.—World's records were broken three times in the outboard motor mile time trials at Lake Quinsigamond today. Warren Harris of Worcester was first to crack the mark when he set his class in the division A, craft over the measured mile course at the rate of 42.706 miles an hour. The old figure was 40.90 miles an hour.

Harris' record was broken a few minutes later by Theodore Thompson of Lake Placid, N. Y., who was clocked at 42.947 miles an hour. Miss Hilda Mueller of Bay City, Mich., broke the record for men and women in Class C, Division 2, by navigating the course at the rate of 38.528 miles an hour.

Harris drove the Zip, a baby whale powered with a Johnson motor. Thompson, operating Dad Daddy, drove a ship powered by a Johnson 32. Miss Mueller's craft was powered by an Evinrude.

## WHICHONE WINS WITHERS STAKE WITH EASE, AT ODDS OF 1 TO 10

By the Associated Press.

NEW YORK, May 31.—A great horse with a great rider laid claim to the 3-year-old championship today as Harry Payne Whitney's Whichone, with Sonny Workman in the saddle, galloped over the Belmont track winner of the historic Withers Stake and $26,150.

Showing championship form, the brilliant colt, which last year won the juvenile title, came from behind in the stretch after overcoming early interference, to outclass a field of five rivals by four lengths, trailing the Whichone-Workman combination in second place was Walter J. Salmon's Swinfield, while another length back followed Frank E. Brown's Starpatic.

**Sande Out of Money.**

Earl Sande, mounted on W. B. Coe's Maya, was fourth; Black Majesty, also carrying the green and white polka dot silks of the Coe stable, was fifth, and Mrs. Graham Fair Vanderbilt's Sarazen sixth and last. Caruso, Kai Fing and Dunsany were scratched.

Twenty thousand fans witnessed the triumph of Whichone, which drew only a mild cheer, as the son of Chile-Flying Witch went to the post at the almost unbelievable odds of one to 10, the second shortest odds in the 55 years of the running of the classic mile. Man O' War was quoted at 1 to 30 in his 1920 triumph, when he stepped the mile in 1:35 4-5, a new American record at the time. Whichone went the distance today in 1:38 1-5 over a track rated as good.

Workman was forced to show his best brand of riding to outclass the field as Sande and Inselone on the Coe entry teamed together and all but shut Whichone out of the running in the early stages of the race.

Once clear, he set sail for the flying leader, Black Majesty. In a furlong he had raced up to Black Majesty and as the field swung into the stretch Whichone was in front.

From the quarter pole home it was just a question of how far Workman cared to win. Whichone drew away to win by four lengths. Swinfield beat Starpatic a length for the place.

### College Baseball

Bucknell University 1, Army 0.
Holy Cross 6, Harvard 2.
Yale 11, Princeton 7.
Wisconsin 1, Michigan 0.
Northwestern 8, Minnesota 3.
Ohio State 10, Navy 7.
Nebraska 14-18, Iowa State 1-6.

## 2 World High School Records Shattered in National Title Meet

By the Associated Press.

CHICAGO, May 31.—Froebel High of Gary, Ind., today successfully defended its national track and field championship in the University of Chicago's twenty-sixth annual meet, piling up 53 points to win over Brazil, Ind., which was second with 40.

Oak Park High was third with 28, Kokomo, Ind., had 23, and Atwood, Ill., and Pittsburg, Kan., 18 each.

Two world interscholastic records were bettered and three meet records were improved, along with a pair of new relay race marks, as the Gary team won the meet in the last two events, the half-mile and mile relays.

Ivan Fuqua, the one-man team from Brazil, was the outstanding performer, placing first in the 440-yard and 220-yard dashes and second in the 100-yard dash for a total of 23 points.

**New Record in Mile Run.**

Glenn Cunningham of Elkhart, Kan., revived the record breaking with a new meet record for the one mile run, setting up a mark of 4:24.7, in the second section. Cunningham trailed Stout of Knoxville, Tenn., until the stretch, then easily outsprinted the Southerner. The old mark was set by Kiser of Wenatchee, Wash.

Delbert White, Negro discus tosser representing Pleasanton, Kan., High, established a new meet record in his event with a throw of 143 feet 2 inches. White's performance was nearly seven feet better than the 136 feet 11 inches set by Moreau, of the famous Fort Collins, Colo., team in 1929.

A tragedy of the track occurred in the finals of the 220-yard low hurdles. Amsden Oliver, Negro star from Roosevelt High, Dayton, O., who yesterday set a new national record of :23.6, had a big lead but stumbled and fell after he cleared the seventh hurdle, and failed to place. He bounced up and finished gamely, but was hopelessly beaten. The event was won by Heye Lambertus of Gothenburg, Neb., in :24.2.

Elwyn Dees, Big weight man

Continued on Page 2, Column 6.

## COLUMBIA CREW GAINS VICTORY IN CHILDS CUP

By the Associated Press.

PHILADELPHIA, May 31.—Sweeping down the wind-ruffled Schuylkill in championship form, the Columbia University varsity crew today won the Childs Cup race, feature event of the American Henley Regatta, for the third straight year. It was estimated 20,000 persons saw the race.

The New York crew, Poughkeepsie titleholders of last year, and beaten only by Yale this season, finished one full legnth ahead of Pennsylvania, with Princeton, the other entrant, only three feet back of the Red and Blue.

Columbia led all the way and covered the Henley course of one mile, 550 yards in 6 minutes and 42 seconds, just four seconds faster than Pennsylvania.

Only a few minutes earlier the Penn Athletic Club, in defeating the Columbia junior varsity by 10

Continued on Page 2, Column 5.

## Cards Protest Game With Cubs, Over Bat Tipping

CHICAGO, May 31.—Manager Gabby Street of the Cardinals announced tonight that today's game with the Cubs here was played to a conclusion under protest.

Street protested that Catcher Hartnett had tipped Chick Hafey's bat and that Umpire Magerkurth admitted there had been interference but not enough to prevent Hafey from hitting the ball. Degree of interference makes no difference, Street contended, in filing the protest with President Heydler of the National League.

Street said he was confident the game would be replayed.

### CZECHO-SLOVAKIA LEADS IN DAVIS CUP MATCH

SCHEVENINGEN, Holland, May 31.—Jan Kozeluh and Roderich Menzel of Czecho-Slovakia gave their country a 2 to 1 lead over Holland in the third round of Davis Cup tennis competition today by winning the doubles match. They defeated Hans Timmer and A. Diemer Kool of Holland, 7—9, 6—2, 6—1, 2—6, 6—4. Yesterday's singles matches had been divided evenly.

## TWO OUT, ONE MAN ON WHEN FARRELL FUMBLES; HAINES BATTED HARD LATE IN GAME

**By J. Roy Stockton.**
**Of the Post-Dispatch Sport Staff.**

CHICAGO, May 31.—Jess Haines had his fifth victory of the season all wrapped up and ready to take home this afternoon, but with two out in the ninth inning, an error by Eddie Farrell gave the Bruins an opening and they took advantage of it by pounding three runs over the plate to hand the Cardinals their fourth straight defeat, 6-5.

Haines was leading, 5 to 3, when he went to the hill in the ninth and he disposed of the first two Cubs with ease, getting Gabby Hartnett, on a grounder to Frisch and striking out Clyde Beck.

Then Charley Tolson batted for Osborn and popped a dinky single to right field. Clarence Blair, hero of the Cubs' Memorial day double victory, was the next batter, and the fans groaned what they meant to be their final regrets of the day when Blair shot a grounder to short. In fairness to Farrell, substituting for Gelbert, who has a charley horse, it must be said, the grounder took a bad bounce just before it reached him. He stuck out his bare hand and stopped the ball, but fumbled and both runners were safe.

**Cuyler's Single Ties Score.**

Woody English drew a pass to fill the bases and up came Kiki Cuyler. Haines quickly put over two strikes, but Cuyler won the duel that ensued and shot a single to right that sent two runners home to tie the score.

Hack Wilson had gone hitless in four previous trips to the plate, striking out twice, sending a fly to Hafey and a grounder to Bottomley. But in the pinch he shot a single through the box. Farrell reached for the drive near second base and knocked the ball down, but in his eagerness he became butter-fingered and couldn't pick it up and English raced home from second with the winning run.

Haines plainly showed that he was not getting enough work to keep his pitching arm in condition. While he was strong, he was invincible. He allowed only two two hits in the first five innings, but then he began to tire and the Bruins lambasted him for nine safeties in the last four frames, bunching three in the eighth and three in the ninth. It was Haines' first appearance on the hill since last Saturday, when he beat the Reds, giving them only seven safeties and undoubtedly Manager Street will see to it that Big Jess in the future works more frequently than once a week.

**Haines' Support Is Bad.**

Haines' support was even worse than the two errors in the box score indicate. In the sixth inning, Beck walked, took second on a passed ball and scored when Teachout hit to right for a triple. Watkins should have held that hit to a single and after he did retrieve the ball, Frisch took his relay and threw wild to third, Teachout scoring.

In the eighth inning the Cubs scored their third run and it should have been prevented. Blair, first up, got a single on his grounder because Frisch was playing too close to second base. English then hit a slow bounder between Haines and Bottomley, Jim left the bag and when Haines picked up the ball, first was uncovered. Cuyler then beat out a high bounder to Adams, filling the bases, and Blair scored while L. Wilson was grounding to Bottomley, a momentary fumble preventing Jim from making a throw to the plate.

**Cards Miss Many Chances.**

While the Cardinals nicked three Cub pitchers for 11 hits and drew six bases on balls, they missed numerous opportunities to take an overwhelming lead. In the sixth and again in the eighth inning they filled the bases and then failed to score and during the contest 13 Redbird base runners were left stranded on the sacks.

Hafey walked to start the second

Continued on Page 3, Column 3.

### FOUR IN A ROW

CARDINALS.

| | AB. | R. | H. | O. | A. | E. |
|---|---|---|---|---|---|---|
| Douthit, cf. | 5 | 0 | 0 | 1 | 0 | 0 |
| Adams, 3b. | 4 | 1 | 1 | 1 | 0 | 0 |
| Frisch, 2b. | 5 | 0 | 3 | 1 | 3 | 1 |
| Bottomley, 1b. | 5 | 1 | 1 | 5 | 0 | 0 |
| Hafey, lf. | 3 | 1 | 1 | 5 | 0 | 0 |
| Watkins, rf. | 5 | 1 | 1 | 2 | 0 | 0 |
| J. Wilson, c. | 4 | 1 | 1 | 9 | 1 | 0 |
| Farrell, ss. | 5 | 0 | 2 | 2 | 1 | 1 |
| HAINES, P. | 3 | 0 | 1 | 0 | 2 | 1 |
| Totals | 38 | 5 | 11 | 26 | 7 | 3 |

Two out when winning run was scored.

CHICAGO.

| | AB. | R. | H. | O. | A. | E. |
|---|---|---|---|---|---|---|
| Blair, 2b. | 5 | 2 | 1 | 2 | 6 | 2 |
| English, 3b. | 4 | 1 | 2 | 1 | 4 | 1 |
| Cuyler, lf. | 5 | 0 | 3 | 0 | 0 | 0 |
| L. Wilson, cf. | 5 | 0 | 1 | 1 | 0 | 0 |
| Stephenson, lf. | 3 | 0 | 0 | 1 | 0 | 1 |
| Grimm, 1b. | 4 | 0 | 1 | 14 | 1 | 0 |
| Hartnett, c. | 4 | 0 | 0 | 5 | 1 | 0 |
| Beck, ss. | 3 | 1 | 1 | 2 | 5 | 0 |
| BLAKE, P. | 1 | 0 | 0 | 0 | 1 | 0 |
| TEACHOUT, P. | 1 | 1 | 1 | 1 | 1 | 0 |
| OSBORN, P. | 0 | 0 | 0 | 0 | 1 | 0 |
| Heathcote | 1 | 0 | 0 | 0 | 0 | 0 |
| *Tolson | 1 | 0 | 1 | 0 | 0 | 0 |
| **D. Taylor | 0 | 1 | 0 | 0 | 0 | 0 |
| Totals | 37 | 5 | 11 | 27 | 20 | 4 |

Heathcote batted for Teachout in seventh
*Tolson batted for Osborn in ninth.
**D. Taylor ran for Tolson in the ninth.

| Innings— | 1 | 2 | 3 | 4 | 5 | 6 | 7 | 8 | 9 |
|---|---|---|---|---|---|---|---|---|---|
| Cardinals | 0 | 1 | 1 | 1 | 0 | 1 | 0 | 0 | 0—5 |
| Chicago | 0 | 0 | 0 | 0 | 0 | 0 | 2 | 1 | 3—6 |

Runs batted in—Farrell (2), Watkins, Teachout, L. Wilson (2), Cuyler (2). Two-base hits—J. Wilson, Bottomley, Watkins, Hafey. Three-base hits—Grimm, Teachout, Cuyler, Farrell. Stolen bases—Watkins, Farrell. Double plays—English to Grimm to Hartnett; Blair to Beck to English to Hartnett to English. Bases on balls—Off Haines, 2; off Blake, 5; off Osborn, 1. Struck out—By Haines, 8; by Blake, 1; by Teachout, 1; by Osborn, 2. Hits—Off Blake, 8 in 5 1-3 innings; off Teachout, 2 in 1 2-3 innings; off Osborn, 1 in 2 innings. Passed ball—J. Wilson. Left on bases—Cardinals, 13; Chicago, 8. Umpires—Magerkurth, McGraw and Reardon. Winning pitcher—Osborn. Time—2h 23m.

## The IR Table

NATIONAL LEAGUE.

| Team. | W. | L. | Pct. | Win. | Lose |
|---|---|---|---|---|---|
| Brooklyn | 25 | 15 | .625 | .634 | .610 |
| CARDS | 23 | 17 | .575 | .585 | .561 |
| Chicago | 23 | 19 | .548 | .558 | .535 |
| Pittsburg | 20 | 18 | .526 | .538 | .513 |
| Boston | 18 | 18 | .500 | .514 | .486 |
| New York | 17 | 22 | .436 | .450 | .429 |
| Cincinnati | 16 | 23 | .410 | .425 | .400 |
| Philadel'a | 13 | 23 | .361 | .371 | .343 |

AMERICAN LEAGUE.

| Team. | W. | L. | Pct. | Win. | Lose. |
|---|---|---|---|---|---|
| Washington | 27 | 14 | .659 | .667 | .643 |
| Philadelphia | 27 | 14 | .659 | .667 | .643 |
| Cleveland | 23 | 18 | .561 | .571 | .548 |
| New York | 18 | 21 | .462 | .475 | .450 |
| Detroit | 18 | 24 | .429 | .442 | .419 |
| BROWNS | 17 | 23 | .425 | .439 | .415 |
| Chicago | 15 | 23 | .395 | .410 | .385 |
| Boston | 12 | 28 | .300 | .317 | .293 |

**Yesterday's Results.**

NATIONAL LEAGUE.
Chicago 6, Cardinals 5.
Philadelphia 3, Brooklyn 1.
Boston 3, New York 2.
Cincinnati 10, Pittsburg 4.

AMERICAN LEAGUE.
Browns 3, Chicago 2.
Philadelphia 7, Washington 3.
New York 5, Boston 2.
Cleveland 7, Detroit 4.

**Today's Schedule.**

AMERICAN LEAGUE.
Chicago at St. Louis.
Detroit at Cleveland.
Philadelphia at Washington.
Boston at New York.

NATIONAL LEAGUE.
Cardinals at Cincinnati.
New York at Boston.
Pittsburg at Chicago.
Philadelphia at Brooklyn.

# FOUR GOLFERS TIE FOR QUALIFYING MEDAL IN DISTRICT TOURNEY

## MANION, LORD, GOODWIN AND SCUDDER GET SCORES OF 71

By W. J. McGoogan.

Four golfers tied for medal honors with a par 71 each in the qualifying round of the fifteenth annual tournament of the St. Louis district golf association ot Algonquin Golf Club, yesterday. They were: Jim Manion, Normandie, Roger Lord and Benny Goodwin, Algonquin and Mason Scudder, St. Louis Country Club.

Scudder had the best chance to become medalist. He was on the 18th green in 2 shots, 15 feet from the cup, and only needed to get down in two putts for 70, but he took three for his 71. Scudder had 32 for the first nine, 3 under par.

Manion was in fine form, starting out with ten straight pars. He went one over at the eleventh, one under at the 15th, one over on the 18th and scored a birdie on the 18th.

**Playoff This Afternoon.**

The four will play off the tie this afternoon in an 18-hole medal competition starting at 2 o'clock.

The course was in excellent condition and the class of golfers so good that it took a 77 score to get into the championship class with a draw among those who had 78's for the four remaining positions. About 125 of those who filed entries played the qualifying round.

The 32 scores below the championship flight compose class A and the next 32 form class B.

First round matches in all classes are scheduled for tomorrow, second round Tuesday, third round Wednesday, semi-finals Thursday and finals Saturday. The last two rounds are 36 holes with all others at 18.

Algonquin's four-man team won the trophy offered to the club having the lowest total in the qualifying round. Algonquin's quartet was composed of Benny Goodwin, 71; Lord, 71; Don Bender, 72 and Bruce Miller 82 for a total of 296, six strokes better than North Hill's 302.

TOURNEY NOTES.

It was the first District qualifying round which Clarence Wolff, secretary of the association, had missed for 15 years. Wolff, recuperating from a recent serious illness, was on the ground and made up the pairings.

Chick Irwin, North Hills, actually had 69, although his score was recorded as 75. Chick suffered six penalty strokes, driving five balls outs of bounds and putting another in the lake at No. 10. He finished with four birdies out of the last five holes for his 75.

No. 10, the lake hole, caused considerable grief to the qualifiers while No. 18, par 5, seemed to provide most of the birdies.

**Rock Springs Golf Club, Alton, Ill., and Madison Country Club, Madison, Ill., two clubs recently admitted to the district association under the expansion program, each qualified an entrant in the championship class. A. W. Duncan from Rock Springs had 78 and survived the draw, while M. H. Jordan from Madison shot 74.**

Sid Le Gear and Dick Bockenkamp had a rough journey over the first nine, each scoring 40, but with their backs to the wall they stroked the last nine in 36 and 37, respectively, to get into the match play. Le Gear spoiled his first nine with a seven on the last hole, going into the trap at the right of the green with his second shot, then over the green into a trap at the left and back again into the trap at the right with his fourth.

Bobby Held, Mike Friedlein and John Griffin, all of Forest Park, placed in the championship class and give the Park a strong trio to bid for the championship. Both Schambach and McCoy of Osage were with Forest Park last year.

**Jim Manion meets Chester O'Brien in a first round match tomorrow and this should prove one of the feature matches of the day, as Chester figures to be a hard man for Manion to defeat.**

Don Bender, Algonquin, had 34 on the first nine and went to No. 16 under par on the second, but four-putted the sixteenth green for a 7 and wound up with 72.

Matches in Class A tomorrow are scheduled to start at 11:40 a. m., those in the championship class at 1 p. m. and those in Class B at 2:20 p. m.

**First round pairings with qualifying scores:**

### Championship Class

UPPER BRACKET.

Ben Goodwin, Algonquin (71), vs. R. T. Tomey, Forest Park (75).

Elliott Whitbread, North Hills (73), vs. A. H. Stracke, Triple A (77).

Don Bender, Algonquin (72), vs. Ingraham F. Byrd, L. C. C. (76).

Lester Slattery, Crystal Lake (74), vs. Don Anderson, Normandie (78).

John Griffin, Forest Park (72), vs. D. C. Garroway, Algonquin (77).

W. F. Hardy Crystal Lake (75), vs. Sheppard Smith, St. L. C. (79).

Bryan Winsor, North Hills (73), vs. Edgar Maher, North Hills (77).

Mason Scudder, St. L. C. C. (71), vs. Dick Bockenkamp, Midland (76).

LOWER BRACKET.

James Manion, Normandie (71), vs. Chester O'Brien, Westborough (76).

Fred McCoy, Osage (73), vs. Nick Carter, Algonquin (77).

Mike Friedlein, Forest Park (72), vs. J. K. Da Bronillet, North Shore (77).

W. C. Beckwith, Glen Echo (75), vs. A. W. Duncan, Rock Springs (78).

Luther Schambach, Osage (72), vs. Robert Held, Forest Park (77).

Chick Irwin, North Hills (75), vs. Harold McAninch, Crystal Lake (78).

M. H. Jordan, Madison (74), vs. Sid Le Gear, Sunset (77).

Roger Lord, Algonquin (71), vs. Dick Fitzgerald, Crystal Lake (76).

### Class A

UPPER BRACKET.

Roland Gaupel, Sunset (78), vs. Earl Klein, Woodlawn (80).

W. C. Burick, Midland (80), vs. M. P. Brasill, North Shore (81).

Jerome Stanford, Crystal Lake (79), vs. J. F. Williamson, Woodlawn (81).

R. Conley, Glen Echo (80), vs. Robert Cochran, Forest Park (81).

L. E. Cornelius, North Hills (79), vs. Ellsworth Smith, St. Louis Country Club (81).

Harvey Mertz, St. Clair (80), vs. Phil Hale, Osage (82).

Earl Whately, North Hills (80), vs. Joe Switzer, Sunset (82).

Walter Haller, Crystal Lake (79), vs. E. J. Roach, Woodlawn (81).

LOWER BRACKET.

I. R. Davis, Forest Park (79), vs. James Spencer, Forest Park (80).

H. E. Kellam, Forest Park (80), vs. Tom Griffin, Forest Park (81).

Sam Conant, St. Louis Country Club (79), vs. K. Saunders, North Hills (81).

Otto Stein Jr., North Hills (80), vs. K. A. Snow, Forest Park (82).

Jack Elmer, Midland (79), vs. E. H. Thomas, Sunset (81).

Everett Brooks, Glen Echo (80), vs. William Tazzart, Normandie (82).

L. F. Mathews, Crystal Lake (80), vs. Stuart Stickney, Country Club (82).

Larry Montague, Forest Park (79), vs. H. E. Nelson, Midland (81).

### Class B

UPPER BRACKET.

2:30—Lucien Miller, Westborough (82), vs. Herbert Dowell, Midland (84).

Ben Goodwin, Algonquin (83), vs. Bernard Kahn, Algonquin (85).

Roy Fish, North Hills (83), vs. William T. Mellow, Sunset (85).

William F. Dowell, Glen Echo (84), vs. Sam Geisinger, Normandie (85).

C. F. Freye, Glen Echo (85), vs. Jay Cook, Crystal Lake (86).

Arthur O'Leary, Madison (84), vs. C. C. Crossman, Algonquin (87).

Bob Jones, Westborough (84), vs. C. F. Leydecker, North Shore (86).

William Sample Jr., Algonquin (83), vs. J. Reynolds Medart, Sunset (85).

LOWER BRACKET.

Bruce Miller, Algonquin (82), vs. Edward Haverstick Jr., Sunset (84).

Dr. R. C. Dobson, Bellerive (85), vs. Les Phelps, Sunset (86).

Scotty Stevens, North Hills (83), vs. Ferd Hemker, Normandie (85).

Wilke Isler, Midland (84), vs. William L. Edger, Forest Park (87).

F. D. McDonald, Algonquin (83), vs. Charles Von Brechi Jr., Sunset (86).

Roy Flesh, Woodlawn (84), vs. E. E. Grubb, North Hills (87).

A. K. Atkinson Jr., Normandie (84), vs. Neal Ring, Glen Echo (87).

Judson Irwin, Midland (83), vs. E. C. Thursby, Midland (85).

## Sport Salad



by L. Davis

**The Gastronomical League.**

IN days of old when dogs were cold,
And never eaten hot,
We went to see a game of ball,
And watch the batters swat.
We liked to see the pellet land
Among the bleacher seats,
But what the rooters now demand
Is more and better eats.

It used to take a winning club
Our interest to intrigue;
But now it is the line of grub
That dominates the league.
We used to go to see 'em win
A string of championships,
But now our interest centers in
The hot potato chips.

It's not so much the rabbit ball
That interests the fans,
As guys who pass along and call
Their wares with steaming cans.
While some prefer to see 'em bat,
And some a pitching feat,
We've come to the conclusion that
They ALL go there to eat.

**The Big Shot.**

There was a time when the manager of a ball team commanded quite a bit of attention. But now the concessionaire is the big cheese.

We don't know how the elaborate menu affects another important privilege, but a guy with a hot dog in one hand and a bottle of pop in the other can't have much use for a score card.

We don't know the name of the bravest man in St. Louis but some day you'll see him walking down Olive in a pair of shorts.

There always has to be a first. No doubt the first man to appear in public in a pair of long pants attracted quite a bit of notice.

It takes time to put over an innovation. It's only a question of a few more years until the girls will be able to smoke a cigarette in public without looking conscious of the fact.

And as in the case of long and short skirts just about the time they begin to really enjoy smoking, the fag will go out and they'll have to start chewing or something.

Dame Fashion has been getting away with a lot of funny stuff for years and years and something ought to be done about it. How about a Senate investigating committee?

The old Dame has been unusually kind to the ladies, Dad dress 'em, in regard to comfort, but she still insists upon men wearing coats in the good old summer time.

However, we are all slaves to fashion and when the old dame cracks her whip we just roll over and go through with the program.

**"One Sow Paying Off Mortgage On Farm."**

Little pigs pay big dividends.

## ART EILERS AND TWO OTHERS AWARDED 'W'S' BY ATHLETIC COUNCIL

Arthur E. Eilers, athletic business manager at Washington University; Don White, basketball and baseball coach, and Oliver J. De Victor, trainer for all the athletic teams of the school, were awarded honorary letters at the last meeting of the athletic council.

John R. Keithley was elected student manager of the football team and Charles M. Babbington student manager of the track team.

## THREE RECORDS BROKEN, ONE IS TIED AS U. S. C. CAPTURES MEET

By the Associated Press.

CAMBRIDGE, Mass., May 31.—The superior all-around strength of Southern California's Trojans triumphed over the individual brilliance of Stanford's Cardinals, defending title holders, today at Harvard Stadium and swept them to victory in the fifty-fourth Intercollegiate A. A. A. A. track and field championships, a sensational battle featured by the greatest collection of performances in the history of the classic.

Three records were shattered and a fourth equalled in the two-day struggle as the two Pacific Coast rivals waged a spectacular fight for team honors. For a time, Harvard unexpectedly made it a three-cornered affair with a surprising show of strength but the Crimson was unable to keep up the pace all the way.

**Score in 11 of 15 Events.**

Scoring in 11 of the 15 finals, the stalwart band of 16 Southern Californians rolled up the impressive total of 44¼ points. This was sufficient to give the Trojans an eight-point margin over Stanford, which finished second with 36¼ points as the Cardinals yielded the crown they had worn for the past three years in a row. Harvard finished a good third with 23½ points, Michigan fourth with 14¾, as the Wolverines participated for the first time since 1919, and Yale fifth with 12¾.

Stanford, with her twin-stars, Eric Krenz and Harlow Rothert, in rare form, furnished most of the record-breaking thrills. The Cardinals also led in first places, collecting four titles, while Southern California bagged only two. However, the Trojans had too much all-around strength and they clinched the meet with a finishing burst as Bill Carls and Ed Payne ran one-two in the final of the 220-yard low hurdles.

**Churchill Sets New Record.**

The third record to fall was in the javelin throw, Kenneth Churchill of the University of California breaking the meet mark for the second successive day with a toss of 212 feet, 5 inches. Besides surpassing his day-old toss of 207 feet, 8½ inches, Churchill's throw equaled the American record, set at Los Angeles in 1925 by the veteran Finn, Jonni Myrra, former Olympic champion.

**The complete point scores: Southern California, 44¼; Stanford, 36¼; Harvard, 23½; Michigan, 14¾; Yale, 12¾; Columbia, 10; Pennsylvania, 8¾; C. C. New York, 8; Colgate, 8; Cornell, 7¼; Penn State, 7; New York U., 7; California, 7; Bates, 7; Dartmouth, 5½; Maine, 4; Syracuse, 4; Holy Cross, 3; Princeton, 3; Brown, 2.**

### The Summaries

100-YARD DASH—Won by Wykoff, Southern California; second, Tolan, Michigan; third, Dyer, Stanford; fourth, Giberson, Stanford; fifth, Maurer, Southern California. Time, :09.7s. (equals record).

220-YARD DASH (Final)—Won by Hector Dyer, Stanford; second, Eddie Tolan, Michigan; third, George Stevens, Dartmouth; fourth, George Troy, Brown; fifth, James Howell, Stanford. Time :21.3-10s.

440-YARD RUN—Won by Charles Engle, Yale, second, Ted Graham, Syracuse; third, Victor Williams, Southern California; fourth, Horace Whitney, Colgate; fifth, Bernard McCafferty, Holy Cross. Time—48 2-10s.

880-YARD RUN—Won by Russell Chapman, Bates; second, David Cobb, Harvard; third, George Bullwinkle, College of City of New York; fourth, William McGeagh, Southern California; fifth, Albert Drake, Colgate. Time, 1 minute 52.8 seconds.

120-YARD HIGH HURDLES—Won by Eugene Record, Harvard; second, Edward Welsh, Southern California; third, George Stollwerck, Colgate; fourth, Walter Beasley Cornell; fifth, Rogers Smith, Stanford, fell, and failed to finish. Time, 14.8s.

220-YARD LOW HURDLES—Won by William Carls, Southern California; second, Clifford Payne, Southern California; third, John Lincoln, Princeton; fourth, George Stollwerck, Colgate; fifth, Eugene Record, Harvard. Time, :23.7s.

HIGH JUMP—Won by William O'Connor, Columbia, height 6 ft. 3 in.; second, James Stewart, Southern California, 6 ft. 3 in.; tie for third between John Moody, Dartmouth, George Kuehn, Harvard, Ted Avery, Yale, and Robert Van Osdel, Southern California, at 6 ft. 1 in.

BROAD JUMP—Won by Arnold West, Standard; distance 24 ft. 4¾ in.; second, Sol Furst, New York University, 24 ft. 7 in.; third, Virgil Dowell, Stanford, 24 ft. 5¾ in.; fourth, Howard Paul, Southern California; fifth, Lamerne Boyle, Pennsylvania, 24 ft. 1 in.

POLE VAULT—Won by Stuttermeister, Harvard; height, 13 feet 6 inches; tied for second—Colyer, Cornell; Fottle, Michigan; Berlinger, Penn; Chientzos, Southern California; Hubbard, Southern California; Livingston, Southern California; Berry, Stanford; Cone, Yale. Height, 13 feet.

SHOTPUT—Won by Harlow Rothert, Stanford, 52 feet, ¾ inch (new I. C. A. A. A. and American record); second, Eric Krenz, Stanford, 50 feet, 6½ inches; third, Lawrence Low, Cornell, 48 feet, 9½ inches; fourth, Bernard Berlinger, Pennsylvania, 48 feet 7½ inches; fifth, Robert H. Hall, Southern California, 48 feet, ½ inch.

DISCUS THROW—Won by Eric Krenz, Stanford, distance 160 ft. 9¾ in. (new I. C. A. A. A. record; mark of 153 ft. 8 in. made in the trials not allowed because of wind and eliminated); Karle Gowell, Maine, second, 150 ft. 11¼ in.; Robert Hall, Southern California, third, 155 ft. 3¾ in.; Harlow Rothert, Stanford, fourth, 153 ft. 7¾ in.; Booker Brooks, Mich. fifth, 150 ft. 1 in.

HAMMER THROW—Won by Frank Conner, Yale, distance 177 ft. 10⅜ in.; second, Roy Campbell, Michigan, 167 ft. 5½ in.; third, Paul Vonckx, Harvard, 166 ft. 6 in.; fourth, Edward Flanagan, Holy Cross, 160 ft. 10⅛ in.; fifth, Victor King, Dartmouth, 150 ft. 9 in.

JAVELIN THROW—Won by Kenneth Churchill, California, 212 ft. 5 in. (new I. C. A. A. A. record and equals American record); Jesse Mortensen, Southern California, second, 203 ft. 4⅜ in.; Dave Myers, New York University, third, 198 ft. 1⅛ in.; Emery Curtice, California, fourth, 185 ft. 11 in.; James Snider, Southern California, fifth, 194 ft. ¾ in.

MILE RUN—Won by George Bullwinkle, College of the City of New York; second, Penrose Hallowell, Harvard; third, William McKniff, Pennsylvania; fourth, Wallace Vilas, Bates; fifth, Carl A. Coan, Pennsylvania. Time—4m. 19 4-10s.

TWO-MILE RUN—Won by Joe Hagen, Columbia; Charles Meisinger, Penn State, second; Richard Detwiler, Penn State, third; Lauren Brown, Michigan State, fourth; Samuel Levering, Cornell, fifth. Time, 9 min. 26 8-10 sec.

## Wray's Column

**At Last a Tenant**

IT won't be long now until the heavyweight fight throne, which for two years has been given over to cobwebs and conjecture, will have a definite occupant. Max Schmeling and Jack Sharkey will settle all that at Yankee Stadium on June 12. Messrs. Muldoon and Gene Tunney will give it the "compound semi-annual" by handing over to the victor the Muldoon-Tunney trophy, presented by Mr. Muldoon to Mr. Tunney after Gene had defeated his hand-picked opponent, Heeney.

Tunney will pass it along to be engraved with the winner's name and it's up to you to guess whether the next moniker on the pedestal will be Schmeling or Sharkey.

• • •

**Take Your Pick.**

GUESSING as between only two options is not so difficult. One fighter being American born will make it a lot easier for the patriotic forecasters. This system of clairvoyance, however, carries some risks of failure. In fact, it is quite easy to pull a Jim Corbett. Schmeling as has been told may be a bit crude with his left, but he is extremely convincing with his right. Subpoena Risko and Paulino if you want first hand testimony.

It is hard to go against a fighter whose right hand has rendered plastic two such rubber editions of manhood as Risko and Paulino. Sharkey tried his artisanship on one of the men softened up by Schmeling—Johnny Risko—and pulled a complete flop, in 15 rounds. In fact, Sharkey lost the decision.

It is rather hard to work up a storm of enthusiasm over a fighter, even though he twines the American colors around his belt, who has been knocked out a couple of times and beaten on half a dozen other occasions, especially when one of the men who defeated him has fallen victim to his opponent!

• • •

**Well, What of It?**

BENNY LEONARD, a competent observer, remarks that Schmeling has a fatal weakness. He has no defense against a left hand.

Well, Benny, here's the counter: Neither had Jack Dempsey.

Like Schmeling, Dempsey was a "sucker" for a left-hand marksman. But look up the guide and see what happened to Sharkey and Dempsey. He had no defense for the enemy's left except his own mighty right! Ditto left!

• • •

But don't follow that trail too far, either. Dempsey is Dempsey. He could take and give. And in his fight with Sharkey what he took was appalling. After the first round this writer, at ringside, thought Sharkey would win by a knockout.

It never happened, because Dempsey is Dempsey. We do not believe that Schmeling IS a Dempsey, in anything but a slight facial resemblance and in a weak imitation of right hand punching power. No fighter could have stood up against the many blows that Schmeling landed on Paulino had Dempsey's power been behind the blows.

• • •

**As the Record Sees It.**

THE rivals will be in fine condition for this fight, that is evident. Pictures of their workouts show the men practicing seemingly in earnest. Schmeling has not fought seriously in a year but he has been in constant light training and has had some exhibitions. He will have no physical excuses to offer.

Because he is a cool, canny planning fighter, and because he has done things that Sharkey failed to do, as indicated in their records, one is tempted to give him first consideration, as the next champion of the world.

• • •

**All for the Best.**

IT would be better for all concerned if he wins the title, even though it sends the title to Germany. Sharkey's reputation has been punctured full of holes and can not be patched up so that he will be a popular hero. He will be just Sharkey the man who put up a pitiful fight against Scott, who did very little better against Stribling, who was knocked out by Dempsey and Rojas and who was beaten by Risko, Weinert and others.

Schmeling, if a winner by a knockout, will give the fight world something to think about. Just now, the world needs a champion who can win decisively.

## CARTMELL NAMED HEAD OF TRACK COACH BODY

By the Associated Press.

CAMBRIDGE, Mass., May 31.—Nate Cartmell of Pennsylvania State today was elected president of the Track Coaches' Association of America at the annual meeting held in connection with American collegiate championships. Robert L. (Dink) Templeton of Stanford was chosen vice president and Harry Hillman of Dartmouth was re-elected secretary-treasurer.

## TILDEN-COCHET, MRS. MOODY AND MISS JACOBS IN FRENCH FINALS

By the Associated Press.

AUTEUIL, France, May 31.—America's standard-bearers outdid themselves in the French tennis championships today, creating an all-California final for the women's title and landing big Bill Tilden in the title round against Henrie Cochet for the men's singles crown.

Mrs. Helen Wills Moody mowed down Fraulein Cecilie Aussem of Germany, 6—2, 6—1, in a match interrupted by rain, and big Bill Tilden turned back his old rival, Jean Borotra of France, 2—6, 6—2, 6—4, 4—6, 6—3, but the biggest surprise was the smashing victory of Helen Jacobs over Senorita Elia de Alvarez of Spain to the tune of 6—1, 6—0.

Miss Jacobs, for the first time since she came to Europe, gave proof that the American Ranking Committee made no mistake when it selected her as second only to Queen Helen herself. She overpowered the highly rated Spanish player by strong driving, cunning change of pace and length and a magnificent overhead game that coupled with unusual agility and speed at covering court.

Paris fans, leaving the Stadium under the spell of Miss Jacobs' splendid effort, were bemoaning the fact that Europe must look to the United States for a woman player capable of giving Mrs. Moody a real battle. These two Berkeley, Cal., girls playing from home, will meet at 3 p. m. tomorrow for the title Mrs. Moody has held for the last two years.

The world's champion, in her match with Fraulein Aussem, went at the assignment in her usual business-like manner, apparently caring no more for the drizzle of rain which fell than for the few winning shots her opponent scored. Both players were drenched and a halt had to be called in the second set when the rain increased to a downpour.

Mrs. Moody's victory, although not quite as spectacular as that of her California rival, left her still the favorite to win the title in the minds of most of the 10,000 spectators present today.

Tilden again proved that he can generally handle the bounding Basque, but Cochet maintained his position of favorite for the title by crushing Baron Humbert de Morpurgo of Italy, 7-5, 6-1, 6-2.

Big Bill had mapped out a plan of campaign which he carried through without faltering, even in the face of an interruption by rain which gave the fast tiring Basque an opportunity to recuperate.

The American champion played as though glued to the baseline and forced Borotra to play the same type of game. The result was that the bounding one had few opportunities to charge to the net where his smashing and volleying talents make him most formidable.

Intent on keeping Borotra at a safe distance, Tilden refused sometimes to take advantage of opportunities for winning strokes if they were the least hazardous. He preferred merely to keep the ball in play. These safe and sane tactics made the match less sensational than some of the previous clashes between these arch rivals have been.

Cochet looked decidedly more impressive in eliminating De Morpurgo in straight sets, and the little French wizard will be favored to trim the American.

Always a slow starter, Cochet appeared to be experimenting in the first set. He had some difficulty dealing with De Morpurgo's high-bounding first service, but soon found the solution lay in taking the ball on the rise. His lightning returns several times caught the Italian nobleman before he had finished his service contortions.

Cochet's uncanny anticipation baffled De Morpurgo. The Frenchman always seemed to divine the exact spot where his rival intended placing the ball and was waiting there for heart-breaking volleys or drop shots.

## COLUMBIA CREW WINS CHILDS CUP

Continued From Page One.

lengths to win the Steward's Challenge Cup, lowered the Henley course record of the Schuylkill to 6 minutes, 22 1-5 seconds. The old mark of 6:25 that had stood since 1908 was held jointly by the New York Athletic Club and the University of Pennsylvania crews.

Princeton won two college races, taking the varsity 150-pound race by almost a full length from Pennsylvania soon after its freshmen eight had beaten the Navy plebes by three-quarters of a length.

For the first time in many years, Pennsylvania rowed in four-oared shells, with coxswain, and won from the Penn Athletic Club. The college four was taken out of the junior varsity and stroked by Clark Thrasher.

Ken Myers, Bachelors Barge Club senior national sculling champion, was entered in the first singles for the Farragut Challenge Cup, but did not go to the starting line, and Al Vogt of the Penn A. C. won by four lengths from Russell Codman of the Union Boat Club, Boston.

## Bobby Jones Beats Wethered 7 Up and 6, for British Title

Continued from Page One.

chine-like precision of the American's game.

The home player's wild tee shots cost him dearly in the morning and forced him to struggle to keep within reasonable distance of his opponent. In the afternoon his long game steadied but his loose play on the greens ruined his chances, and play ended on the thirtieth hole with a missed putt by Wethered from three feet.

**Tribute to the Victor.**

"I didn't drive or putt well today," said Wethered tonight. "Somehow or other I seemed to pull every ball off line, but Bobby Jones is a great golfer who may put anyone off his driving. Everyone does it, and I had my bad lapse in the morning. But I did not play so badly and would have won from many other golfers. All day Jones drove magnificently, and I envy him his long game and his fine touch on the greens."

"I was lucky to win," was Bobby's comment.

Jones' victory was popular with the Scots. They swarmed after his shots and climbed on each other's shoulders. Many placed their youngsters on their heads and had the story of the putting relayed.

When the finish came, the crowds engulfed Bobby like wild tribesmen. Half a dozen bobbies rescued him and escorted him back to the clubhouse, more than a mile away, for the match ended at the twelfth hole, far out on the neck of the links.

Jones received the cup he wanted most of all from the hands of Col. P. G. M. Skene, captain of the Royal and Ancient Club, who called attention to the fact that the new champion is an honorary member of the Royal and Ancient.

Bobby told again of his love for "Old St. Andrews," in accepting the trophy.

"I never have been happier to get any cup," he said, adding, "and I never worked so hard, nor suffered so much either."

Jones' relentless battle against par proved too much for his slender opponent. The fact that Wethered was playing his ball seemed incidental. Bobby was trying constantly to better or at least remain level with par, and in this he was highly successful.

**In the morning round he never went above the figures called perfect for each hole. He had one five at the long seventh—where Wethered got a birdie four, but Jones had birdies at the fifth and fourteenth and with all the others in even par, he was two under for the morning round.**



BOBBY JONES.

**Match Ends on 30th Hole.**

In the afternoon he went over par on two of the first four holes but after that he never slipped, and birdies at the twenty-third and twenty-eighth holes offset these, so in his battle against par he had a two-stroke advantage for the day.

Turning at the ninth—the twenty-seventh of the match—for the last time, Bobby shot 3-3-4 and it was all over. With a fourhole advantage at the intermission he added one hole on the first nine of the afternoon, and was five up. He made it six with a birdie three at the 312-yard twenty-eighth, where he almost drove the green. His par three at the short twenty-ninth was good enough for a half, and a par four at the thirtieth brought him the title when Wethered missed a putt for the half, which could only have served to postpone the decision.

## Two World Records Broken In Interscholastic Meet

Continued from Page One.

from Lorraine, Kan., moved into the world interscholastic record class by tossing the 12-pound shot 58 feet. The effort broke his own Stagg meet mark of 56 feet 7 inches set last year and bettered the recognized world interscholastic record of 56 feet 3 inches by more than a foot. Dave Cook of Soldan, St. Louis, was sixth.

Another world interscholastic record fell in the 120-yard high hurdles when Charles Casper, 16-year-old senior from Harlandale, Tex., stepped the barriers in :15. to defeat Amsden Oliver of Roosevelt High, Dayton, O., by about two inches. The former mark was :15.2, held jointly by Stokes and Baton Rouge, La., and Keller of East High, Columbus, O., in 1928.)

### THE SUMMARIES

100-YARD DASH—Won by Herman, Oak Park, Chicago; second, Fuqua, Brazil, Ind.; third, Frescii Webster Groves, Mo.; fourth, Smith, Manual Training High, Louisville, Ky.; fifth, Russell, Hereford, Tex.; sixth, Moore, Fort Collins, Colo. Time, :09.8s.

220-YARD DASH—Won by Fuqua, Brazil, Ind.; second, Burnett, Meridian, Miss.; third, Russell, Hereford, Tex.; fourth, Hart, Proebel High, Gary, Ind.; Fifth, Moore, Soldan High, St. Louis, Mo.; sixth, Long, Kokomo, Ind. Time, :23.0s. (The Stagg meet record set by Goodwille, University High, Chicago, in 1923, and Metcalfe, Tilden Tech, Chicago, in 1929.)

440-YARD DASH (first section)—Don by Williams, Lebanon, Ind.; second, Harpold, Brazil, Ind.; third, Mullins, Proebel High, Gary, Ind.; fourth, Briggs, Central High, Fort Wayne, Ind.; fifth, Proctor, Georgia Military High, College Park, Ga.; sixth, Hansen, Havelock, Neb. Time, :50.6.

440-YARD DASH (second section)—Won by Terwilliger, Urbana, Ill.; second, Bison, Newton, Ia.; third, Smith, Greeley, Colo.; fourth, Shaw, Brazil, Ind.; fifth, Striker, Anderson, Ind.; sixth, Graves, San Angelo, Tex. Time, :50.5.

440-YARD RASH (third section) — Won by Fuqua, Brazil, Ind.; second, Wade, Winnemucca, Nev., third; Howard, boys High, Atlanta, Ga.; fourth, Pace, Newton, Ia.; fifth, Barbsarger, Atwood, Ill.; sixth, Madison, East High, Columbus, O. Time, :49.7.

880-YARD RUN (first section)—Won by Quinn, Ludington, Mich.; second, Gohl, Mason City, Ia.; third, Kennedy, Kokomo, Ind.; fourth, Bradley, Maud, Ok.; fifth, Farka, Mattoon, Ill.; sixth, Magee, Oak Park, Chicago. Time, 2:03.2. (New Stagg meet record, former record 1:58, by Kasper, Shattuck School, in 1919, and Cowden, Vernon, Tex., in 1928).

880-YARD RUN (second section) — Won by Hardin, Greenwood, Miss.; second, Wooley, Wiley High, Terre Haute, Ind.; third, Brothers, San Angelo, Tex.; fourth, Brady, Viola, Kan.; fifth, Shoemaker, Anderson, Ind.; sixth, Schuett, Hinsdale, Ill. Time, 1:56.6.

MILE RUN (first section)—Won by Bell, Pittsburg, Kan.; second, Walker, Salem, O.; third, Story, Tulsa, Ok.; fourth, Landon, Topeka, Kan.; fifth, Simmons, Salem, Ore.; sixth, Masters, University High, Chicago. Time, 4:47.5.

MILE RUN (second section)—Won by Cunningham, Elkhart, Kan.; second, Stout, Knoxville, Tenn.; third, Hutton, Savanna, Ill.; fourth, Pompey, Delphi, Ind.; fifth, Soldine, Bedford, Ind.; sixth, Wooley, Wiley High, Terre Haute, Ind. Time, 4m. 24.7s. (New Stagg meet record. Former record, 4m. 24.1s., by Kiser, Wenatchee, Wash., in 1928.)

120-YARD HIGH HURDLES—Won by Caster, Harlandale, Tex.; second, Oliver, Roosevelt High, Dayton, O.; third, Ambrose, Proebel High, Gary, Ind.; fourth, Sandbach, Emerson High, Gary, Ind.; fifth, Klopfleisch, Senn High, Chicago; sixth, Lavicka, Oak Park High, Chicago. Time—:15.2. (New world interscholastic record. Former record, :15.2, by Stokes of Baton Rouge, La., in 1926 and Keller of East High, Columbus, O., in 1928.)

220-YARD LOW HURDLES—Won by Lamberths, Gothenburg, Neb.; second, Kenney, Mason City, Ia.; third, Ashwitch, Greenville, Tex.; fourth, Abrams, Proebel High, Gary, Ind.; fifth, Kelly, Senn High, Chicago; sixth, Casper, Harlandale, Tex. Time, :24.2.

SHOT PUT—Won by Dees, Lorraine, Kan. (58 feet); Kamm, Atwood, Ill., second (52 ft. 9 in.); Elser, Horace Mann High, Gary, Ind., third (51 ft. 9 in.); Bissell, Pittsburg, Kan., fourth (51 ft. 5½ in.); Davis, East Tech, Cleveland, O., fifth (49 ft. 10¾ in.); Cook, Soldan High, St. Louis, Mo., sixth (48 ft. 3⅜ in.). (New world interscholastic record and new Stagg meet record. Former record, 56 ft. 7 in. by Dees in 1929.)

DISCUS THROW—Won by White, Pleasanton, Kan. (143 feet, 2 inches); second, Kamm, Atwood, Ill. (128 feet 3¾ inches); third, Schuster, Mansfield, O. (127 feet, 5 inches); fourth, Russell, Pittsburg, Kan. (126 feet, ¾ inch); fifth, Elser, Horace Mann High, Gary, Ind. (125 feet); sixth, Dees, Lorraine, Kan. (123 feet, 10½ inches). (New Stagg meet record. Former record, 136 feet, 11 inches, by Morsau of Fort Collins, Colo., in 1929).

JAVELIN THROW—Won by Pirvis, Mattoon, Ill. (178 feet 1¼ inches); second, Gatlin, Boys' High, Atlanta, Ga. (174 feet); third, Zamzow, Wenatchee, Wash. (169 feet 4 inches); fourth, Norman, Maud, Ok. (169 feet); fifth, Rigney, Ellsworth, Kan. (167 feet); sixth, Brown, Wichita Kan. (165 feet 11 inches).

HIGH JUMP—Tie for first between Spencer, Fifty Avenue High, Pittsburg, Kan.; Stried, Chenao, Ill., and Clickert, Scott High, Toledo, O. (6 feet 1½ inches); tie for fourth between Burns, Hannibal, Mo., and Bennett, Measeter, Ill. (6 feet, ½ inch); tie for sixth between Hall, Technical High, Indianapolis, Ind., and Nesrsta, Flatonia, Tex. (5 feet 10½ inches).

BROAD JUMP—Won by Burns, Hannibal, Mo. (23 feet 2 in.); second, Dickerson, Rosenberg, Tex. (22 feet, 10 in.); third, White, Pleasanton, Kan. (22 feet, 9¼ in.); fourth, Scott, Proebel High, Gary, Ind. (22 feet, 3½ in.); fifth, Mullins, Proebel High, Gary, In. (22 feet, ¾ in.); sixth, morin, David Proudy High Spencer, Ind. (21 feet, 10 in.).

POLE VAULT—Tie for first between Wonsowicz, Proebel High Gary, Ind., and Skelly, Oak Park, Chicago, 10 ft. 10 in.; tie for third between Tobias, Kokomo, Ind., and Nesrsta, Flatonia, Tex., 12 ft. 4 in.; tie for fifth between Beck, Salem, O.; Baxter, Nacogdoches, Tex.; Daw, Horace Mann High, Gary, Ind., and Riddell, Fort Collins, Colo., 11 ft. 10 in.

880-YARD RELAY (first section) — Won by Central High, Columbus, O. (Daniels, Waller, Purnell and Stoudet); second, Jefferson, Ia.; third, North Side High, Fort Wayne, Ind.; fourth, Hannibal, Mo.; fifth, Horace Mann High, Gary, Ind.; sixth, Mount Carmel High, Chicago. Time—1:31.3. (New Stagg meet record. Former record, 1:32.7 by Central High, Columbus, O., in 1929).

880-YARD RELAY (second section)—Won by Proebel, Gary, Ind. (Hart, Jordan, Peaster, Perotia); second, Oak Park, Chicago; third, Kokomo, Ind.; fourth, University High, Chicago; fifth, Manual High, Louisville, Ky.; sixth, Tulsa, Ok. Time, 1:32.3.

ONE-MILE RELAY—Won by San Angelo, Tex. (Orr, Adam, Jones and Brothers); second, Proebel High, Gary, Ind.; third, Scotts Bluff, Neb.; fourth, Hildcrale, Tex.; fifth, Mason City, Ia.; sixth, Boys High, Atlanta, Ga. Time, 3:29.7. (New Stagg meet record. Former record, 3:30.3, by Central High, Columbus, O., in 1928.)

TWO-MILE RELAY—Won by Technical High, Indianapolis (Russell, White, Greenlese, and Freeman); second, Tulsa, Ok.; third, Kokomo, Ind.; fourth, Elchart, Ind.; fifth, Rockford, Ill.; sixth, South Side High, Fort Wayne, Ind. Time—8:18 3. (New world interscholastic record. Former record, 8:22.0, by Morristown, Tenn., in 1928).

## SOLDAN BEATS CLEVELAND 11-6, FOR HIGH SCHOOL BASEBALL TITLE

By Harold Tuthill

The Soldan High School baseball team yesterday proved that the last shall be first, when it defeated Cleveland, 11 to 6, at the Public Schools Stadium, to win the City League championship. The preliminary consolation game, between Roosevelt and Beaumont was won by Roosevelt, 7 to 0. About 400 spectators were at the double-header.

The West Enders were a surprise because they finished the first round with one victory and three defeats. In the tournament pairings Soldan was drawn last and defeated Beaumont. The poor performances turned in by Bob Lahey warranted the pre-game prediction that Cleveland would win, because Bob Wilfert, the Cleveland twirler, had pitched fair ball the week before.

**Lahey's Day.**

Yesterday's was Lahey's day, with the exception of the second inning, when he was hammered. The rally put Cleveland ahead, although Soldan had scored one run in the opening round. Harry Vierheller doubled with the bases loaded and scored a minute later on Gene Poteet's home run smash into the right field seats, for a total of five runs.

The new champions reduced the Cleveland lead to one run by scoring once in the second and twice in the third. In the fourth Wilfert was soundly pummeled. After McG

# AL CROWDER DEFEATS RED FABER IN PITCHERS' BATTLE, 3 TO 2

## BROWNS' HURLER STRIKES OUT 9; EACH TEAM GETS ONLY FIVE HITS

### A THRILLING STEAL

| CHICAGO. | AB. | R. | H. | PO. | A. | E. |
|---|---|---|---|---|---|---|
| Kerr ss | 3 | 0 | 1 | 3 | 3 | 1 |
| Cissell 2b | 4 | 1 | 1 | 1 | 5 | 0 |
| Jolley cf | 3 | 0 | 0 | 0 | 0 | 0 |
| Watwood lf | 1 | 0 | 0 | 0 | 0 | 0 |
| Reynolds rf | 4 | 0 | 0 | 0 | 0 | 0 |
| Shires 1b | 3 | 0 | 1 | 7 | 0 | 0 |
| Harris lf | 4 | 1 | 1 | 1 | 0 | 0 |
| Kamm 3b | 3 | 0 | 1 | 3 | 3 | 0 |
| Riddle c | 3 | 1 | 1 | 7 | 1 | 0 |
| Faber p | 2 | 0 | 0 | 0 | 1 | 0 |
| Totals | 30 | 2 | 5 | 26 | 11 | 1 |

Two out when winning run was scored.

| BROWNS. | AB. | R. | H. | PO. | A. | E. |
|---|---|---|---|---|---|---|
| Blue 1b | 2 | 0 | 1 | 5 | 0 | 0 |
| Hale 3b | 3 | 0 | 0 | 2 | 0 | 0 |
| Manush lf | 4 | 1 | 1 | 2 | 0 | 0 |
| Kress ss | 3 | 0 | 0 | 0 | 2 | 0 |
| Schulte cf | 4 | 1 | 2 | 3 | 0 | 0 |
| Melillo 2b | 3 | 1 | 0 | 1 | 2 | 0 |
| McNeely rf | 4 | 0 | 1 | 3 | 0 | 0 |
| Manion c | 3 | 0 | 0 | 9 | 1 | 0 |
| Ferrell c | 0 | 0 | 0 | 1 | 0 | 0 |
| Crowder p | 2 | 0 | 0 | 0 | 1 | 0 |
| Kimsey | 1 | 0 | 0 | 0 | 0 | 0 |
| Totals | 28 | 3 | 5 | 27 | 6 | 0 |

Kimsey batted for Manion in eighth.

| Innings— | 1 | 2 | 3 | 4 | 5 | 6 | 7 | 8 | 9— |
|---|---|---|---|---|---|---|---|---|---|
| Chicago | 0 | 0 | 0 | 0 | 1 | 0 | 0 | 1 | 0—2 |
| Browns | 0 | 0 | 0 | 0 | 0 | 0 | 1 | 0 | 2—3 |

Two-base hits—Cissell, Blue, McNeely. Home run—Harris. Runs batted in—Harris, Melillo, Kerr, McNeely. Sacrifice hits—Hale, Melillo. Faber. Stolen bases—Melillo. Bases on balls—Off Faber, 4; off Crowder, 2. Struck out—By Crowder, 9; by Faber, 5. Left on bases—Browns, 5; Chicago, 4. Time of game—1h. 51m. Umpires—McGowan, Vangraflan and Connolly.

By James M. Gould.

Two veteran pitchers, both of whom have found the 1930 going rather difficult, fought a great fight at Sportsman's Park yesterday in the third game of the Browns-White Sox series. Al Crowder and Urban "Red" Faber were opposed and the two gave the few fans present the pleasure of watching one of the old-fashioned ballgames, reminiscent of the times when a pitcher had at least an even chance with the batsman. There was no rabbit-ball in those days, there didn't seem to be any yesterday for hits were few and far between. The decision went to Crowder, 3-2, after nine innings of the closest kind of battling when Oscar Melillo, **in the last of the ninth, with two down, stole home with the winning run.**

Thus did Crowder win his second decision in eight chances while Faber was losing his seventh in as many chances for victory.

**Each Allow Only Five Hits.**

Crowder and Faber, both in rare form, each allowed but five hits. The "General" never worked a more clever game. His change of pace was amazing and no fewer than nine of the White Sox went down on strikes. Faber got five the same way and walked four while Crowder was passing only two. Twice the Browns came from behind when defeat seemed certain.

As a result of the really thrilling victory, Killefer's men are virtually tied for fifth place with the Detroit Tigers who lost at Cleveland. There is the same margin of six games between victories and defeats but a difference of four percentage points.

In the first four innings, each team made but one hit and neither threatened to score. In the fifth, with two down, Dave Harris, White Sox left-fielder, got the second hit off Crowder and it happened to be a home-run which landed high in the left-center bleachers. With Faber moving along with clock-like precision, the Browns failed to score until the seventh. In fact, they were held to a single hit—a double by Blue in the third—in those six innings.

The Browns tied it in the seventh. Manush led off with an infield hit, but Kress flied out. Fred Schulte produced a single to send Manush to third and Heine scored when Melillo sent a sacrifice fly to Reynolds. Manush beating the ball home by inches.

This tie was broken by Chicago in the eighth. With one out, Catcher Riddle shot a single to left and, after Faber had dutifully sacrificed, scored on a clean wallop to center by Johnny Kerr, the shortstop.

**Melillo Steals Home.**

When the Browns failed to score in the eighth and Manush opened the ninth by striking out, the Brownie cause looked hopeless, but the thrills were all to come. Kress worked Faber for a pass and Schulte came through with his second hit to push Kress to third. Melillo's best was a roller to Cissell, whose throw to Riddle got Kress at the plate and hope, apparently deferred, was making the hearts of fans sick. McNeely, who had fanned twice and popped out once, planted a double in left, scoring Schulte with the tying run. The blow moved Melillo to third and Oscar proceeded to literally steal the game when he dashed for home and beat Faber's hurried peg to the plate.

Only about 4000 fans got the big thrill.

In the final game of the series today, the fans probably will see a southpaw duel between Walter Stewart for the Browns and Dutch Henry for the Sox. Stewart will be seeking his eighth victory of the season.

### Brownie Notes

ACCORDING to the literati traveling with the White Sox, Saturday stands out as the most unlucky day for the club. They pointed out that every Saturday exhibition game down South was a defeat and that, since the regular season started only Ted Lyons, their big winner, has been successful on that day of the week.

The umpirical combination of McGowan, VanGraflan and Connolly is a hard one to figure. They don't work "in order" like other threesomes do. Connolly never goes behind the bat, but whether he is to work at second or third is a mystery until the start of the game.

Cissell's double in the first missed being a homer by less than a foot, the ball hitting the top of the rather low barrier in left. No damage was done as Cissell was out trying to steal third and the long-swinging Jolley struck out.

The Sox thought Crowder was "monkeying" with the ball so effective was he in the first two innings. After Reynolds flied out in the second, Crowder fanned Shires. When he shot over two strikes on Harris, Donie Bush asked for an examination. Al passed this with flying colors and then put the third one over on Harris.

There must be something that causes sleep around first base. In the Browns' second, the usually alert Melillo dozed and was snapped off by Faber. He was the fourth to be caught thus napping since the Browns returned home.

In the first four innings, Blue had only one putout. Hale had one, Manion six, and the outfielders got the remaining four. It took only 36 minutes to play them.

Only 14 Sox players faced Crowder in four and two-thirds innings. Then Harris hit his long homer.

During the first six innings, only three Brownies reached first on Faber. Two of these Faber issued passes. Blue's double provided the only St. Louis tenant of second during the stretch.

Whenever the Sox get a short lead, Manager Bush replaces Jolley in right with Watwood, because of the latter's superiority as a fielder.

## STUDY IN BLACK AND WHITE

*By Burris Jenkins Jr.*




## Boehmer Beats Eggmann to Go Into Net Final

Gustave "Junior" Boehmer went into the final in the singles of the Westwood invitation tennis tournament, defeating Teddy Eggmann, former Cornell star, in straight sets, 6—0, 7—5.

In a doubles semifinal, Wray Brown and Teddy Eggmann advanced to the final at the expense of Karl Hodge and Vernon Tietjen, 6—3, 6—1.

Brown and Eggmann will oppose Karl Kammann and Barnes in the final this afternoon. Kammann and Barnes won over Fred Josties and Boehmer in their semifinal match, 6—2, 5—7, 6—3.

## JIM SCOTT IS NAMED TO UMPIRE IN NATIONAL BY PRESIDENT HEYDLER

MEMPHIS, Tenn., May 31.—Jim ("Death Valley") Scott is going back to the major leagues.

The transfer of the former pitching ace from the Southern Association to the National League umpiring staff was announced here today by John D. Martin, president of the Southern Association.

Scott will officiate in his last Southern game here today and will report Monday to President Heydler of the National League.

## ERRORS HELP CUBS TO GAIN VICTORY OVER CARDINALS

Continued from Page One.

inning, but was forced by Watkins. Jimmy Wilson was awarded first base when Hartnett tipped his bat, but Farrell forced him at second. Watkins scored and Farrell reached second on a double steal, but after Haines walked, Douthit ended the inning with a grounder to Blair.

Adams beat out a hit to English in the third and scored on Frisch's single when the hit bounced past Stephenson, and in the fourth Jim Wilson's double and Farrell's single produced another run.

Bottomley and Watkins doubled in the fifth to make it four to nothing and the Cards scored their fifth and final run in the seventh on Hafey's double and Farrell's triple to left center.

### Redbird Notes

Bill Sherdel and Fred Frankhouse will pitch against the Reds in tomorrow's doubleheater at Cincinnati. It will be the Cincinnati team's first appearance at home since Don Howley's trades with the Giants and it is expected that there will be many razzberries.

About 25,000 persons paid to see the series final between the Cards and Cubs and to cheer for Rogers Hornsby as he hobbled on crutches to home plate to receive his $1000 and medal as the National League's most valuable player. President Heydler handed Rogers the money and Jim Crusinberry, president of the Baseball Writers' Association, gave him the medal.

**Chick Hafey grounded to Beck in the fifth inning but didn't run to first, as he thought Catcher Hartnett had interfered with his bat.**

**Beck fumbled the ball and Chick could have reached first safely had he run. Umpire Magerkurth disallowed Chicken's protest and he was out. It cost a run, as Watkins followed with a long double to right center.**

The Cards filled the bases in the sixth on Haines' single, Blair's error on Douthit's grounder and a pass to Adams, but Teachout relieved Blake, struck out Frish and got Bottomley on a foul to Grimm.

## Women's T-M Golf Tourney Opens Tomorrow

TULSA, Ok., May 31.—Numbering in its ranks the Mid West's leading feminine players an army of women golfers was assembled here tonight, ready to take up the quest for the 1930 championship of the Women's Trans-Mississippi Golf Association.

The qualifying rounds in the association's fourth annual tournament will start at 8:30 a. m. Monday over the Tulsa Country Club course. The entry boks listed 180 players, the largest field in the association's history. Entries will be received until the opening of the tournament.

Absence from the competition of Mrs. O. S. Hill of Kansas City, 1929 champion; Mrs. Marion Turpie Lake medalist in each of the previous tournaments, and Mrs. Miriam Burns Horn Tyson, 1927 champion and 1928 runner-up, leaves the field without an outstanding favorite for the title left undefended by Mrs. Hill when she joined the American women's team now in Europe. Mrs. Luke, formerly of New Orleans, and Mrs. Tyson, formerly of Kansas City, have moved from the Trans-Mississippi region.

Mrs. Dorothy Klotz Purdue of Sioux City, Iowa, has been mentioned prominently in discussions of the possible title winner, as was Mrs. George E. Ripple of Hutchinson, Kan., four times Kansas champion. The practice round yesterday of 16-year-old Mary Elizabeth Ford of the Milburn Country Club, Kansas City, evoked considerable comment from those who watched her. She did not turn in a card.

The championship course is 6295 yards from the first tee to the eighteenth green. Women's par is 78.

### Yesterday's Home Runs.

By the Associated Press.

**Foxx, Athletics** ..1 **Bissonette, Robins**..1
**Hargrave, Tigers**..1 **Allen, Giants** ....1
**Harris, White Sox**..1

**THE LEADERS**

| | | | |
|---|---|---|---|
| **Ruth, Yankees** | ...13 | **Gehrig, Yankees** | ..11 |
| **Wilson, Cubs** | ...14 | **Foxx, Athletics** | ..11 |
| **Klein, Phillies** | ...13 | **Herman, Robins** | ..10 |
| **Berger, Braves** | ...12 | | |

## EASTER STOCKINGS, 2 TO 5 FAVORITE, FINISHES THIRD

Continued from Page One.

and was far back in his first trip to the post. He had 115 pounds up in the first race yesterday and he had some difficulty reaching The Moon, but he finally caught him a sixteenth of a mile from home and then drew away quickly. Domina was third.

If Princess Peroxide is not the 2-year-old champion of the meeting it will take something other than Red Chill and Civollag to prove it. She beat this pair and six others in the second race. Civollag lost much ground in bolting to the outside fence at the head of the stretch, and then recovered to finish a strong second, but Red Chill was simply outrun. Sun B. may yet give Princess Peroxide an argument, but he is a bad actor and has been on the schooling list since his victory two weeks ago.

**Essie Captures Third.**

Two heavily played favorites took a bad walloping in the running of the third race when Essie, following close on the fast early pace, popped through between the tiring Genuine and Theo Rochester to win going away. The latter two fought a head and head battle for half a mile and the duel took a lot out of both so that Essie had only two tired horses to pass in the stretch. Joe Cavens handled the winner in excellent style. Ultimate Vote, running much the same sort of race, finished second and Genuine third.

Frankie Seremba, former jockey, now training a stable, all but put over a surprise when he woke up Judge Dixon in the fourth race. Consistently last or thereabouts in his last half dozen starts, Judge Dixon went to the post 8 to 1, while Guide Right and Bub McFarland were installed favorites. When the barrier was sprung, Judge Dixon almost flew. He put six lengths between himself and Guide Right before they left the back stretch and it was all Hanford could do to get the favorite up to him at the head of the stretch. Bub McFarland, making his first start at this track, was off slowly but came with promising speed in the last eighth, to finish third.

When the early pacemakers weakened after going three-quarters of a mile, Jem, Selection and Mary Dale came with a rush to finish first, second and third in the sixth race. Bozo, as usual, set the pace, then quit. Luck Piece did the same. Battler, in his first start here, was within striking distance of the leaders for half mile but weakened, apparently needing the race to tighten up. Highway was off in a tangle and Joe Cavens rode him wide through the journey, trying to get him into the clear. The effort sapped his strength.

Aspin Lake, on which there was a late splurge of come-back money which dropped his price from 40 to 1 down to 6 to 1, captured The Cossack at the half mile ground and then had to hang on gamely to prevent Pebble's Last from catching him in the stretch. Pebbles last finished second and Ocean Current, the favorite, third. Earl Goodrich rode the winner.

Endor, the "good thing" was a badly beaten fourth in the last race where Classy really showed all sorts of class in winning. Evergreen Queen well ridden by M. E. Meyers was second and MacFogle third.

## Minor League Results, Standings

### Results.

**EASTERN LEAGUE.**

Springfield 3-5, Pittsfield 2-3.
New Haven 9-7, Allentown 3-5.
Albany 3-7, Hartford 4-2.
Providence 2, Bridgeport 0.

**PACIFIC COAST LEAGUE.**

Sacramento 3, Seattle 2.
Los Angeles 8, Missions 7.
Portland 9, Oakland 5.
San Francisco 5-7, Hollywood 7-0.
San Francisco 7, Hollywood 6.

**THREE-EYE LEAGUE.**

Springfield 2, Decatur 0.
Peoria 6, Danville 7.
Bloomington 3, Evansville 10.
Quincy 14, Terre Haute 0.

**AMERICAN ASSOCIATION.**

Columbus 5, Louisville 2.
Toledo 10, Indianapolis 8.

**WESTERN ASSOCIATION.**

Muskogee 9, Independence 2.
Shawnee 4-8, Fort Smith 12-3.
Muskogee 7, Independence 6.
Springfield 7, Joplin 2.

**WESTERN LEAGUE.**

Pueblo 8, Des Moines 7.
Denver 13, Omaha 6.
Oklahoma City 9, Wichita 0.
Topeka 3, St. Joseph 2.

**TEXAS LEAGUE.**

Shreveport 7, Dallas 2.
Wichita Falls 3, Fort Worth 1.
Beaumont 8, Waco 5.
San Antonio 7, Houston 5.

**COTTON STATES.**

Eldorado 4 (night game), Monroe 4 (night game).
Lake Charles 4, Pine Bluff 3
Vicksburg 5, Monroe 2.
Alexandria 7, Baton Rouge 4.

### Former Manager Dies.

NEW YORK, May 31.—"Three Finger" Jack Dougherty, one of the most colorful and famous of the old time fight managers, died suddenly of heart disease in his lodging here yesterday.

### Standings.

**CENTRAL LEAGUE.**

| Team. | W. | L. | Pct. | Team. | W. | L. | Pct. |
|---|---|---|---|---|---|---|---|
| Erie | 20 | 10 | .667 | Canton | 15 | 15 | .500 |
| Spring'ld | 17 | 14 | .548 | Ft. Way'e | 15 | 17 | .469 |
| Richm'd | 15 | 15 | .500 | Dayton | 10 | 21 | .323 |

**THREE I LEAGUE.**

| Team. | W. | L. | Pct. | Team. | W. | L. | Pct. |
|---|---|---|---|---|---|---|---|
| Danville | 20 | 13 | .606 | Quincy | 17 | 17 | .500 |
| Bloom'on | 18 | 14 | .563 | Spring'ld | 16 | 16 | .500 |
| Decatur | 19 | 17 | .528 | Evans'le | 15 | 18 | .455 |
| Terre H. | 16 | 16 | .500 | Peoria | 13 | 22 | .353 |

**INTERNATIONAL LEAGUE.**

| | W. | L. | Pct. | | W. | L. | Pct. |
|---|---|---|---|---|---|---|---|
| B'more | 24 | 18 | .571 | R'ester | 21 | 19 | .520 |
| Buffalo | 22 | 17 | .564 | Reading | 18 | 24 | .429 |
| Montre'l | 28 | 18 | .550 | Newark | 17 | 23 | .425 |
| Toronto | 23 | 20 | .535 | J. City | 17 | 25 | .405 |

**SOUTHERN LEAGUE.**

| | W. | L. | Pct. | | W. | L. | Pct. |
|---|---|---|---|---|---|---|---|
| M'mphis | 32 | 14 | .696 | B'gham | 21 | 23 | .477 |
| N. Orl. | 28 | 14 | .636 | Chatt'ga | 21 | 26 | .447 |
| N'ville | 23 | 21 | .511 | Mobile | 19 | 28 | .404 |
| L. Rock | 23 | 22 | .470 | Atlanta | 16 | 29 | .356 |

**AMERICAN ASSOCIATION.**

| Club. | W. | L. | Pct. | Club. | W. | L. | Pct. |
|---|---|---|---|---|---|---|---|
| Louisv'e. | 26 | 13 | .667 | Indiana's | 18 | 19 | .486 |
| St. Paul | 22 | 14 | .611 | K. City | 17 | 20 | .459 |
| Columb's | 21 | 16 | .568 | Milwau'e | 14 | 26 | .350 |
| Toledo | 20 | 17 | .541 | Minn'pls | 13 | 26 | .333 |

**WESTERN LEAGUE.**

| Club. | W. | L. | Pct. | Club. | W. | L. | Pct. |
|---|---|---|---|---|---|---|---|
| Omaha | 20 | 14 | .588 | Pueblo | 20 | 18 | .526 |
| D. Moines | 20 | 16 | .556 | Topeka | 19 | 22 | .463 |
| Wichita | 21 | 18 | .538 | Okl. City | 18 | 21 | .462 |
| Denver | 21 | 18 | .538 | St. Joe | 19 | 24 | .333 |

(Not including Denver at Omaha and Pueblo at Des Moines, night games).

**TEXAS LEAGUE.**

| Club. | W. | L. | Pct. | Club. | W. | L. | Pct. |
|---|---|---|---|---|---|---|---|
| W. Falls | 32 | 16 | .667 | Ft.Worth | 23 | 24 | .510 |
| Houston | 30 | 18 | .625 | Waco | 20 | 27 | .426 |
| Beaumont | 28 | 20 | .583 | San Ant. | 18 | 33 | .353 |
| Shrevep't | 28 | 22 | .560 | Dallas | 13 | 34 | .277 |

**COTTON STATES.**

| Team. | W. | L. | Pct. | Team. | W. | L. | Pct. |
|---|---|---|---|---|---|---|---|
| Eldorado | 30 | 15 | .667 | Vicksb'g | 22 | 20 | .524 |
| B. Rouge | 25 | 22 | .532 | Monroe | 21 | 23 | .477 |
| Alexand'a | 25 | 22 | .532 | L. Char's | 18 | 27 | .400 |
| Jackson | 22 | 20 | .524 | P. Bluff | 15 | 29 | .341 |

## ATHLETICS BEAT SENATORS, 7-3, AND GAIN TIE FOR 1ST PLACE

By the Associated Press.

PHILADELPHIA, May 31.—The world champion Philadelphia Athletics presented a makeshift lineup today but had little trouble in taking their third straight game from the Washington Senators by a score of 7 to 3. The victory put the Athletics in a tie for first place.

Jimmy Fox started the Rookie cast to victory in the second inning when he opened a four-run attack against Lloyd Brown, with his eleventh home run of the season. Four more hits that followed chased three more tallies over the plate.

Walberg went the route against the Senators, and though wild enough to issue seven passes, held them to five hits, one of which was a double by Brown that scored two runs in the second inning.

The Athletics had Al Simmons, Mickey Cochrane, Jimmy Dykes and Max Bishop on the bench nursing injuries.

| WASHINGTON. | AB. | R. | H. | O. | A. | E. |
|---|---|---|---|---|---|---|
| Loepp cf | 4 | 0 | 0 | 2 | 0 | 0 |
| Rice rf | 3 | 0 | 1 | 0 | 0 | 0 |
| Goslin lf | 3 | 0 | 0 | 1 | 0 | 0 |
| Judge 1b | 4 | 0 | 0 | 12 | 0 | 0 |
| Myer 2b | 3 | 1 | 1 | 2 | 4 | 0 |
| Cronin ss | 3 | 1 | 1 | 3 | 2 | 0 |
| Bluege 3b | 2 | 1 | 0 | 1 | 4 | 0 |
| Ruel c | 2 | 0 | 0 | 4 | 0 | 0 |
| Brown p | 2 | 0 | 0 | 0 | 2 | 0 |
| *Hayes | 1 | 0 | 0 | 0 | 0 | 0 |
| Hadley p | 0 | 0 | 0 | 0 | 0 | 0 |
| **Barbee | 1 | 0 | 0 | 0 | 0 | 0 |
| Totals | 28 | 3 | 3 | 25 | 12 | 0 |

*Batted for Brown in seventh.
**Batted for Hadley in ninth.

| PHILADELPHIA. | AB. | R. | H. | O. | A. | E. |
|---|---|---|---|---|---|---|
| Harris lf | 4 | 0 | 0 | 2 | 0 | 0 |
| Bass cf | 5 | 1 | 3 | 3 | 0 | 0 |
| Williams 2b | 4 | 1 | 1 | 2 | 2 | 0 |
| Boley ss | 4 | 1 | 1 | 3 | 2 | 0 |
| Foxx 1b | 4 | 2 | 2 | 12 | 0 | 0 |
| Miller rf | 4 | 1 | 1 | 2 | 0 | 0 |
| McNair 3b | 4 | 1 | 1 | 1 | 3 | 0 |
| Schang c | 3 | 1 | 1 | 7 | 1 | 0 |
| Walberg p | 4 | 0 | 0 | 1 | 1 | 0 |
| Totals | 34 | 7 | 10 | 27 | 7 | 0 |

| Innings— | 1 | 2 | 3 | 4 | 5 | 6 | 7 | 8 | 9— |
|---|---|---|---|---|---|---|---|---|---|
| Washington | 0 | 0 | 1 | 0 | 0 | 0 | 0 | 2 | 0—3 |
| Philadelphia | 0 | 4 | 0 | 0 | 2 | 0 | 0 | 1 | 7 |

Runs batted in—Brown (2), Bluege, Foxx, Schang (2), Haas, Williams, Miller, Walberg. Two-base hits—Brown, Schang, Williams, Boley, McNair. Home runs—Foxx. Stolen bases—Rice, Cronin, Bluege. Sacrifices—Goslin, Bluege, Boley. Schang. Left on bases—Washington, 7; Philadelphia, 8. Bases on balls—off Brown, 5; off Hadley, 2; off Walberg, 7. Struck out—by Brown, 3; by Hadley, 1; by Walberg, 4. Hits—off Brown, 7 in 6 innings; off Hadley, 3 in 3 innings. Wild pitches—Walberg, Hadley. Losing pitcher—Brown. Umpires—Nallin, Geisel and Dineen. Time of game—1h 52m.

## Wisconsin Wins Baseball Title

By the Associated Press.

ANN ARBOR, Mich., May 31.—Wisconsin won its first Western Conference baseball title today by defeating Michigan, 1 to 0 in a game which was a pitching duel between Summerfield, badger sophomore and Compton, Michigan.

The highest the Badgers have been in the competition before was in 1912 when they tied Illinois for the championship. Illinois was the strongest contender again this year. The final standings gave Wisconsin nine victories and one defeat, while Illinois has won eight games and lost 2.

Each of the pitchers today allowed seven hits and both were airtight in the pinches.

The run that earned the championship in the eighth inning when slow fielding gave Summerfield a double. Winer sacrificed and a squeeze play was tried, but Mathewson missed the ball. Summerfield was caught between third and home. Superko tried to run him down but Umpire Byron decided that Summerfield was on the plate before he was touched.

Score by innings:

| | | | | | | | | | | |
|---|---|---|---|---|---|---|---|---|---|---|
| Wisconsin | 0 | 0 | 0 | 0 | 0 | 0 | 1 | 0 | 0— | 1 |
| Michigan | 0 | 0 | 0 | 0 | 0 | 0 | 0 | 0 | 0— | 0 |

Summerfield and Griswold; Compton and Truskowski.

## BROWN WINS FIFTH VICTORY AS INDIANS BEAT TIGERS, 7 TO 4

By the Associated Press.

CLEVELAND, May 31.—Three Detroit errors helped Clin Brown, right-hand recruit, to hang up his fifth victory of the season as the Cleveland Indians won the third game of the series here today from the Tigers, 7 to 4.

In the third, with three Indians on the bases, L. Sewell scratched a hit through Rogell. The Detroit shortstop threw into right field trying for a forceout at second, and Outfielder Johnson made another wild throw, allowing L. Sewell to score behind three teammates.

| DETROIT. | AB. | R. | H. | O. | A. | E. |
|---|---|---|---|---|---|---|
| Funk cf | 4 | 1 | 2 | 2 | 0 | 0 |
| Gehringer 2b | 4 | 1 | 2 | 1 | 3 | 0 |
| McManus 3b | 3 | 0 | 1 | 1 | 3 | 1 |
| Akers 3b | 0 | 1 | 0 | 0 | 0 | 0 |
| Alexander 1b | 4 | 0 | 1 | 8 | 0 | 0 |
| Fothergill lf | 4 | 0 | 1 | 3 | 0 | 0 |
| Johnson rf | 4 | 0 | 1 | 4 | 0 | 1 |
| Rogell ss | 3 | 0 | 1 | 3 | 4 | 1 |
| Hargrave c | 4 | 1 | 1 | 2 | 0 | 0 |
| Wyatt p | 2 | 0 | 0 | 0 | 2 | 0 |
| Herring p | 1 | 0 | 0 | 0 | 0 | 0 |
| *Stone | 1 | 0 | 0 | 0 | 0 | 0 |
| Totals | 35 | 4 | 10 | 24 | 11 | 3 |

*Batted for Herring in ninth.

| CLEVELAND. | AB. | R. | H. | O. | A. | E. |
|---|---|---|---|---|---|---|
| Morgan 1b | 4 | 1 | 0 | 10 | 0 | 0 |
| J. Sewell 3b | 4 | 1 | 1 | 1 | 2 | 0 |
| Myatt ss | 2 | 0 | 0 | 2 | 3 | 0 |
| Hodapp 2b | 4 | 2 | 2 | 2 | 5 | 0 |
| Porter rf | 3 | 1 | 0 | 2 | 0 | 0 |
| Reed lf | 4 | 0 | 1 | 2 | 0 | 0 |
| L. Sewell c | 3 | 1 | 2 | 3 | 1 | 1 |
| Lind ss | 4 | 0 | 1 | 2 | 3 | 1 |
| Brown p | 4 | 1 | 2 | 0 | 1 | 0 |
| Totals | 32 | 7 | 7 | 27 | 14 | 1 |

| Innings— | 1 | 2 | 3 | 4 | 5 | 6 | 7 | 8 | 9 | |
|---|---|---|---|---|---|---|---|---|---|---|
| Detroit | 2 | 0 | 0 | 0 | 0 | 0 | 0 | 1 | 1— | 4 |
| Cleveland | 0 | 0 | 5 | 0 | 2 | 0 | 0 | 0 | 0— | 7 |

Runs batted in—L. Sewell 2, Averill, Seeds, Alexander 2, McManus, Hargrave, Two-base hits—McManus, Gehringer. Home runs—Hargrave, Sacrifices—Brown. Double plays—Hodapp, Lind and Morgan. Rogell and Alexander. Left on bases—Cleveland 6; Detroit 6. Base on balls—Off Brown 2; off Wyatt 5; off Herring 1. Struck out—By Brown 2; by Herring 1. Hits—Off Wyatt, 2 in 3 innings; off Herring, 4 in 5 innings. Losing pitcher—Wyatt. Umpires—Campbell, Owens, Moriarty. Time of game—1h 55m.

## $50,050 in Prizes Paid to Winner of Auto Race

By the Associated Press.

INDIANAPOLIS, Ind., May 31.

CHECKS totaling $50,050 were handed Billy Arnold of Chicago here tonight for winning the annual 500-mile automobile race yesterday.

William (Shorty) Cantlon of Detroit, who finished second, was given $13,800, and Louie Schneider of Indianapolis, who was third, got $6950.

Others to finish in the first 10 received the following amounts: Louie Meyer, South Gate, Cal., fourth, $4200; William Cummings, Indianapolis, fifth, $3000; David Evans, Evansville, Ind., sixth, $2700; Phil Shaffer, Des Moines, Ia., seventh, $1800; Russell Snowberger, Philadelphia, eighth, $1600; Leslie Allen, Chicago, ninth, $1500; L. L. Corum, Indianapolis, tenth, $1400.

## HORNSBY GIVEN 'MOST VALUABLE PLAYER' AWARD AND $1000 CASH

CHICAGO, May 31. — Rogers Hornsby, the "wounded in action hero" of the championship Cubs, hobbled into Wrigley Field supported by crutches to day to receive the National League's most valuable player award for the second time.

Thirty thousand fans, most of whom saw the famous "Rajah" break his good left ankle while sliding to third base in yesterday morning's game with the St. Louis Cardinals, stood during the presentation ceremony and gave a tumultuous cheer. It was a little solace anyway for Hornsby who will be out of the game six weeks or more because of his accident.

President John Heydler of the National League presided at the brief ceremony, which was held before the day's game between the Cardinals and Cubs. He handed the "Rajah" $1000 in gold and prasied him not only for his baseball playing ability but for his spirit, one of the big factors that enabled the Cubs to win the National League pennant last year.

James Cruisenberry, president of the Baseball Writers' Association of America, who made the award, also praised the "Rajah" and presented him with a bronze placque.

**What Hornsby Achieved.**

Hornsby, not only led the 1929 champions in hitting with a .380 average, but was invaluable as a field general. He was the leader of the league in runs scored, breaking the all time record, and was the only player on the team to play every game, including exhibition contests.

Hornsby, who won the award in 1925 and the only player to win it twice, is also the last man to receive the honor. The award has been discontinued, ending with 1929, the league magnates believing it instrumental in higher salary demands.

The "Rajah" plans to leave for his farm on the outskirts of St. Louis tomorrow night to recuperate. While the fracture is not exceptionally severe he and the Cubs will be fortunate if he gets into action again this year.

## VAN RYN AND DOEG MEET FOR NET TITLE

By the Associated Press.

SOUTH ORANGE, N. J., May 31. —Johnny Van Ryn, youthful Davis Cup tennis player from East Orange, N. J., reached the final round of the invitation tournament at the Orange Lawn Tennis Club today by defeating Emmet Pare of Chicago, 6—4, 6—4, 3—6, 2—6, 6—2.

John Doeg, Santa Monica southpaw, defeated Gregory Mangin, of Newark, N. J., in the other semifinal, 6—4, 6—4, 3—6, 2—6, 6—2.

Doeg and Van Ryn meet in the final round tomorrow.

### Reds 10, Pirates 4.

| CINCINNATI. | AB. | R. | H. | O. | A. | E. |
|---|---|---|---|---|---|---|
| Swanson cf | 4 | 2 | 2 | 4 | 0 | 0 |
| Meusel lf | 6 | 1 | 2 | 4 | 0 | 0 |
| Walker rf | 3 | 2 | 0 | 4 | 0 | 0 |
| Strip 2b | 4 | 0 | 1 | 2 | 3 | 0 |
| Heilmann 1b | 3 | 2 | 1 | 12 | 0 | 0 |
| Ford ss | 4 | 1 | 0 | 2 | 3 | 0 |
| Cuccinello 3b | 4 | 1 | 1 | 1 | 3 | 1 |
| Gooch c | 2 | 1 | 1 | 7 | 1 | 0 |
| Rixey p | 2 | 0 | 0 | 0 | 3 | 0 |
| Kelly x | 1 | 0 | 0 | 0 | 0 | 0 |
| Totals | 35 | 10 | 10 | 27 | 14 | 1 |

| PITTSBURG. | AB. | R. | H. | O. | A. | E. |
|---|---|---|---|---|---|---|
| Flagstead, lf-rf | 4 | 0 | 1 | 0 | 0 | 0 |
| Grantham 2b | 5 | 3 | 3 | 8 | 5 | 1 |
| P. Waner rf | 1 | 1 | 0 | 2 | 0 | 0 |
| Brickell cf | 3 | 0 | 0 | 2 | 0 | 1 |
| Comorosky cf-lf | 4 | 0 | 2 | 1 | 0 | 0 |
| Traynor 3b | 4 | 0 | 1 | 2 | 2 | 0 |
| Suhr 1b | 4 | 0 | 1 | 6 | 0 | 0 |
| Bartell ss | 4 | 0 | 0 | 2 | 5 | 2 |
| Harrgreaves c | 3 | 0 | 1 | 5 | 2 | 0 |
| Erickson p | 1 | 0 | 0 | 0 | 2 | 0 |
| xMosolf | 1 | 0 | 0 | 0 | 0 | 0 |
| Jones p | 0 | 0 | 0 | 0 | 0 | 0 |
| French p | 0 | 0 | 0 | 0 | 1 | 0 |
| Hemsley c | 2 | 0 | 0 | 2 | 0 | 0 |
| Totals | 38 | 4 | 12 | 27 | 18 | 4 |

xBatted for Erickson in eighth inning.

| Innings— | 1 | 2 | 3 | 4 | 5 | 6 | 7 | 8 | 9 | |
|---|---|---|---|---|---|---|---|---|---|---|
| Cincinnati | 0 | 1 | 1 | 3 | 0 | 0 | 2 | 0 | —10 | |
| Pittsburg | 0 | 0 | 2 | 0 | 0 | 1 | 0 | 0 | —4 | |

Runs batted in—Gooch, Strip (2), Comorosky (2), Traynor, Cuccinello (3), Mosiet (2), Swanson, Brickell. Two-base hits—Grantham. Strip. Stolen base—Strip. Sacrifices—Walker (2), Rixey. Ford. Double plays—Traynor, Grantham to Suhr; Cuccinello, Ford to Heilmann (2); Left on bases—Cincinnati 10, Pittsburg 9. Base on balls—Off Rixey 1, off French 7, off Erickson 1. Struck out—By French 3, by Jones 1. Hits—Off French 9 in 7 innings; off Erickson 1 in 1 inning; off Rixey 11 in 6 2-3 innings; off Kelly 1 in 2-3 innings; off Jones none in 1 inning. Hit by pitcher—By French (Erickson). Winning pitcher—Rixey. Losing pitcher—French. Umpires—Moran and Rigler. Time—2:09.

## ROBINS GET 10 HITS, BUT LOSE TO PHILS, 3-1

By the Associated Press.

BROOKLYN, May 31—Earl Collard, young Philadelphia right-hander, outpitched Dazzy Vance, the great man of the National League's hurlers, to give the Phillies a 3 to 1 victory over the Brooklyn Robins today.

Collard allowed 10 hits, but was effective with men on bases. Bissonette's homer bringing the only Brooklyn run. Vance had a poor first inning, then went at his usual pace until taken out for a pinch hitter in the eighth. He allowed only seven hits and fanned seven.

The Phillies put together a pass, a double by Klein and a single by Whitney for two runs in the opening inning and held the lead all through the game. Their third run came off Jim Elliott, in the ninth on Southern's triple and a sacrifice by Thevenow.

| PHILADELPHIA. | AB. | R. | H. | O. | A. | E. |
|---|---|---|---|---|---|---|
| Friberg, 2b | 4 | 0 | 2 | 2 | 4 | 0 |
| Sherlock, 1b | 3 | 1 | 1 |

# ALCIBIADES GALLOPS TO VICTORY IN FIFTY-SIXTH KENTUCKY OAKS

## HEADLEY'S FINE FILLY DEFEATS RICH WIDOW AND SPEEDY GALADAY

By the Associated Press.

LOUISVILLE, Ky., May 31.—Hal Price Headley's Alcibiades, crack 3-year-old filly, won the Kentucky Oaks today and a purse of approximately $10,000. Rich Widow, owned by J. W. Parrish, was second and R. S. Clark's Galaday was third. Alcibiades ran the mile and an eighth in 1:52 3-5.

It was the fifty-sixth running of the Oaks, a race for 3-year-old fillies over the mile and an eighth distance, and featured the concluding program of the 19 days' meeting here.

There will be no Kentucky racing until Latonia opens on June 28.

Ideal conditions prevailed and a large throng gathered for the farewell program of a successful season.

The Oaks carried a net value of $9760 to the winner, $2000 to second, $1000 third and $220 to the fourth stable. Alcibiades enriched her backers at $14.58 for a $2 ticket.

Under a clever ride by Jockey R. Finnerty, Alcibiades was taken into the lead on the first turn, relinquished command to Galaday on the turn into the home stretch, but responded well when called upon through the drive, was up to win by a length.

Rich Widow was hustled into fourth position early and, continuing evenly under a timid ride by H. Fisher, just managed to nose out Galaday for the place.

Thistle Ann, Elizabeth Kennedy and Nialto finished in the order named. The winner's time was 1:52 2-5.

### Churchill Downs Results

**Weather clear; track fast.**

**FIRST RACE**—Five furlongs: Battle Sweep (G. Land) 6.10 4.08 3.50; Gun Fire (L. Hardy)..... 10.88 8.32; aBelen (R. Yelton)..... 9.16. Time, 1:00 4-5. Klair, Arthur Lee, Transmission, Aerial Prince, Head First, Ledford, Moira, Monkey Shine, aFrescia also ran. aCombs-Log Cabin Stud entry.

**SECOND RACE**—Six and one-half furlongs: Estin (H. Fisher)..... 7.78 3.88 2.86; Mary's Toy (K. Russell)..... 4.52 3.14; My Hobby (J. Dell)..... 3.18. Time, 1:20. Scotland, Jessie Carey, Mayor Walker, Lulie Belle, Trying, Updike, Sewanee and Old Times also ran.

**THIRD RACE**—One and one-sixteenth miles: Old Cally (M. Rose) ..9.34 4.46 2.86; Myth (H. Fisher)..... 5.16 3.58; Duelist (J. Dell)..... 4.08. Time—1:47 1-5. Cuddle, Whiskarm, Sonnie the Air, Thistle Sat, Sandy Shore also ran.

**FOURTH RACE**—Seven furlongs: Fiddler (H. Fisher)..... 7.24 4.20 3.20; Sis Agnes (M. Rose)..... 6.06 5.16. Fair Rosalind (R. Yelton)..... 9.04. Time, 1:24 2-5. Uncle Matt, Agitator, Gracious Gift, Supryse, Broom Shot, Typhoon, Monie, Disturb and Long Run also ran.

**FIFTH RACE**—One and one-eighth miles: Alcibiades (R. Finnerty)..... 14.58 6.12 4.08; Rich Widow (H. Fisher)..... 4.72 3.26; Galaday (W. Garner)..... 2.82. Time, 1:52 3-5. Honey Locust, Thistle Ann, Nialto and Elizabeth Kennedy also ran.

**SIXTH RACE**—Five and one-half furlongs: Journeys End (N. Barrett)..... 12.38 6.80 4.14; Mary Cobb (J. Scurlock)..... 3.78 2.70; Rest Easy (K. Russell)..... 4.10. Time—1:07. Plumage, Normahal, Dust Mop, Charlotte H. also ran.

**SEVENTH RACE**—One and one-sixteenth miles: Pompon (W. Goolder) 11.86 6.48 4.70; Goodman (R. Finnerty)..... 13.72 8.62; Kentucky Ace (G. Potts)..... 8.50. Time, 1:53 2-5. Vacation, Conga Wood, Lemon Jane, Farmall, Ogo Long, Hon. Loretta B., Illustrious, Rose O'Neil also ran.

SCRATCHES.

1—Arundale, Regal Lady, Sudden. 2—Miss Marnie, Bunch of Lillies, Wood Axton, King Basil, Nymph King. 3—Ashtabula. 4—Peace Boy, Whisp. 6—Sun Feather, Say Ready, Pretty Fun, Sir Relief, Spotlight, Flashing Gem, Our Pal.

## Dog Racing Results

### At Kingshighway.

**FIRST RACE**—Three-sixteenths mile: Blended (Stout)..... 12.00 7.00 5.00; Roaming Prede ..... 5.40 7.20; Gold Rock ..... 5.20. Time, :19 3-5. Sun Carroll, Maud's Memory, Camille, Zipper Ridge, Dark Jim also ran.

**SECOND RACE**—Three-sixteenths mile: Miss Rambler ..... 14.80 8.00 5.40; Cash Here ..... 3.00 3.40; Oakland King ..... 4.60. Time, :19 2-5. Pauvo Nurmi, Billy Blood, Chonaguin, Uno Meadows, Past Master also ran.

**THIRD RACE**—Futurity: Cardinal ..... 4.00 3.60 3.40; King Jimmie ..... 8.00 3.60; Comanche Blue ..... 3.40. Time, :29 3-5. Stepping Prince, Miss Floater, Nifty Blitz, Misty Mike, Silver Top also ran.

**FOURTH RACE**—Futurity: Cheerful Sam ..... 4.00 4.00 3.00; Oakland Lenca ..... 8.40 4.80; Dreadful Maid ..... 4.20. Time, :29 3-5. Singing Fool, Successful, Robert Bond, Clever Maid, Parlor Maid also ran.

**FIFTH RACE**—Five-sixteenths mile: Johnnie Flint ..... 11.60 7.00 5.40; Unruly ..... 8.00 6.00; Larry Lynch ..... 5.20. Time—:33 4-5. Jack Snipe, Beaded Joe, Red M. Et, Colorado Jack and Medicine Man also ran.

**SIXTH RACE**—Three-sixteenths mile: Golf Leaf ..... 4.20 4.40 3.20; Passport ..... 16.00 6.40; Toots ..... 3.40. Time—:19. Bill Morgan, Halone Corner, Hasemere, Electric Worker, Sammie Meadows also ran. Keeper Hill was scratched.

**SEVENTH RACE**—Futurity: Cool Wave ..... 6.20 5.20 3.60; Judge Palmer ..... 5.00 3.20; Ruffles ..... 3.80. Time—:29 3-5. Velocity, Sandy M, Blue Flame, Thor and Super Dreadnaught also ran.

**EIGHTH RACE**—Five-sixteenths mile: Jolly Irishman ..... 6.00 3.80 2.60; Victoria Meadows ..... 14.00 4.40; Gos-a-Man ..... 2.60. Time—:32 2-5. (new track record)—Irish Grey, Red Royal, Mable Malone, Dark Warrior and Meadows Aristocrat also ran.

**NINTH RACE**—Futurity: Davies ..... 34.00 13.80 6.20; Sandy E. ..... 12.60 4.00; Teddy's Steam Packet ..... 8.00. Time—:29 1-5. Cowboy, Warwick, Bashful Diamond, Firestown and Irish Chief also ran.

**TENTH RACE**—Futurity: Good Blend ..... 43.40 18.80 7.20; Happy Meadows ..... 6.60 4.00; Gill ..... 3.00. Time—:30. Wicked Rover, Maureen Lady Favorite Son, Master at and Pawn Bliss also ran.

### At Madison.

**FIRST RACE**—One-quarter mile: Morgan Blake ..... 28.80 9.60 6.20; Ding Dust ..... 14.20 7.00; Melksham Mac ..... 4.60. Time, :20 3-5. Bobby Direct, Lady Gahane, Freida Fast, Marcelline's Lance, Joe McGrath also ran.

**SECOND RACE**—One-quarter mile: Pastor ..... 33.60 9.40 5.80; Rex Hare ..... 4.20 3.80; Glendonnel Abu ..... 3.80. Time, :26 3-5. Kash Karess, Buck's Hillcourt, Star of Slane, Mounted Ranger, Laurel Hill, Shraheen Leader also ran.

**THIRD RACE**—Futurity: Tommy Scott ..... 9.20 4.80 3.80; Billy Jones ..... 13.00 6.40; Tom Hilcourt ..... 6.00. Time, :29 3-5. Such a Toff, Sherro O, Groats, Glenesk, Janet, Daremead also ran.

**FOURTH RACE**—Futurity: I. O. U. ..... 5.60 4.80 4.00; El Peep ..... 8.40 6.80; Keen Factor ..... 12.60. Time, :29 3-5. Red Decorum, Sianhope Still, Wasteful Girl, Toe Hold, Jovial Scamp also ran.

**FIFTH RACE**—Three-eighths mile: Prince Royal ..... 13.00 6.60 5.20; Chance Taker ..... 6.00 4.00; Louis Visitor ..... 4.20. Time—:41 1-5. Sacramento Kid, Killown Lass, General Bob, Sly Boots, White Lawn also ran.

**SIXTH RACE**—Futurity: Royal Palm ..... 5.80 3.40 2.80; Blue Sky ..... 4.20 3.20; Wichita Rex ..... 3.20. Time—:29. Orpiment, Glenview Rover, Call Boy, Chief Dan O'Brien and Cappy Ricks also ran.

**SEVENTH RACE**—One-quarter mile: Betty Grey ..... 14.80 7.00 4.00; Minnie O'Grouis ..... 4.20 3.80; Just Judas ..... 3.00. Time—:26 2-5. Real Mischief, Busy D., Bondage, By No Means and Glenside also ran.

**EIGHTH RACE**—Futurity: Grey Buck ..... 12.40 4.40 2.80; Concession ..... 4.40 3.00; Louis Meadows ..... 3.80. Time—:28 4-5. Spalding Bower, Hargento, Sizar, Irish Side and Kerry News also ran.

**NINTH RACE**—Five-sixteenths mile: Joe Parton ..... 14.00 5.00 3.80; Golden Sheen ..... 7.20 4.00; Bobby Jay ..... 3.20. Time—:33 4-5. Harry Pfoifer, Broadmaster, Mount Mahon Boy, Surac and Jerry also ran.

**TENTH RACE**—Futurity: Solace ..... 22.40 12.40 10.40; Pashco ..... 6.40 4.40; Dr. Harry ..... 8.20. Time—:28 4-5. The Bison, Cons de Oro, Dry Creek, Banjo Encore, Playgoer, also ran.

## Is He Another Man O' War?



H. P. Whitney's Whichone, champion as a two-year-old, now making the race world look up with two victories in his only two starts as a three-year-old.

## Whichone and Gallant Fox Duel May Produce Another Man o' War in Turf World

The greatest turf duel since Zev and In Memoriam had their head-to-head struggle seven years ago will take place next Saturday afternoon when Whichone and Gallant Fox will meet in the sixty-second running of the classic Belmont Stakes.

This event, which in the course of its long existence has been run at varying distances and for values ranging from $3000 to $75,000, will this year be contested over a distance of a mile and one-half, the route that has been assigned to it since 1926, when Crusader, great son of Man o' War, captured the event. Its value to the winner this year will be in the neighborhood of $70,000, and the horse that wins it will come close to being adjudged the greatest 3-year-old of the year.

There is, in view of the circumstances attending the running, a possibility that the winner of this event will earn the right to be classed with Man o' War as one of the real great horses of American turf history. That is because there will be at least two contestants which seem likely to attain super laurels this year—the two named above.

**Gallant Fox Has Great Record.**

Of these, Gallant Fox has gained a 3-year-old record such as has been equaled but once in history. In his three starts this year he has won something like $110,000, capturing the Wood Memorial Stakes, the Preakness and the Kentucky Derby. In all of his races he has been well in hand and was unextended. He merely galloped to win the Kentucky Derby from a really fine horse—Gallant Knight. And when he is set down there is little doubt that he will be a formidable opponent. That he will go on for the full mile and one-half distance is conceded, as he has come from behind to lead his fields home.

At this writing Whichone is not so well tried as Gallant Fox. He has had but two tests this year and both of those were at a mile. Yet so confident are the Eastern followers of this horse that they have made him favorite over Gallant Fox, in spite of his proved worth. That Whichone will be able to do all this asked of his has been accepted in the East with as much confidence as was Man O' War's reputation back in 1920.

**Whichone Beaten Twice.**

On his 2-year-old form, Whichone was as great a standout as was Man O' War. He won $135,000, and, after losing his first race, the only time he suffered defeat was when his stable mate, Boojum, was allowed to lead him home in one event.

Weather and track conditions will bother neither performer, for both have proved their worth over any kind of going. Both can carry weight. The only doubt is whether Whichone can do his stuff over a distance of ground.

In spite of the fact that Gallant Fox is a better proved-up horse than Whichone, the Whitney entry is favored to win by a slight margin. Here in the West, however, the belief is strong that Gallant Fox and Sande will be a tough combination to defeat.

The Belmont Stake has been won by some famous horses—names that stood out like beacons in turf history. Blue Larkspur, last year's winner, was a truly great performer, winning $153,000 in his 3-year-old form alone. Before him came Vito and Chance Shot, the two Man o' War champions, Crusader and American Flag. American Flag, however, ran the distance at one and three-eighths miles—not one and one-half miles. It was at this distance that Man o' War won this race from Donnaconna, setting a new American time record for the distance—the amazing figure of 2:14 1-5.

**2:32⅕ Best Time in Stakes**

Man o' War, by the way, in the same year won the Belmont Jockey Club Stakes, which was then at one and one-half miles. He set the American record for this distance, that of 2:28 4-5. The best mile and one-half ever done in the Belmont Stakes was 2:32 1-5, by Man o' War's offspring, Crusader.

Other famous names in the victory list of the Belmont are Zev, Grey Lag, Sir Barton, the unbeaten Colin, Afrikander, Commando, Henry of Navarre, etc.

Almost as interesting as the result of the duel of the horses will be Jockey Earl Sande's bid for his fifth victory in the Belmont.

Jockey Sande four times has piloted home the winner of this rich race. He had the leg up on Grey Lag in 1921, on Zev in 1923, on Mad Play in 1924 and on Chance Shot in 1927. Many famous riders have preceded Sande in this event, but only one ever surpassed the present day king. That was Jockey J. McLaughlin, who won the Belmont Stakes six times in seven years. Starting in 1882, McLaughlin rode in succession Forester, George Kinney and Panique; and then, with a gap of one year between, rode Inspector B., Hanover and Sir Dixon to victory.

## New Bet Refund And Time Records Set in Dog Races

A new record refund and a track record, with some long prices on winners, marked the dog racing at Kingshighway track last night, viewed by a crowd that track officials declared was the largest of the meeting.

Roaming Pride, second in the opening race, paid $57.40 for $2 to place, the highest price recorded so far at the track, which is in its first season.

In running the five-sixteenths mile in 32 2-5 seconds, Jolly Irishman clipped one-fifth of a second off the track mark.

The last two winners, Davies in the ninth race and Good Blend in the tenth, paid $34 and $43.40 for $2, respectively.

## RACING ENTRIES

### At Fairmount.

First race, $800, claiming, 3-year-olds and upward, six furlongs:

| | | | |
|---|---|---|---|
| Watchword | 113 | shine | 107 |
| *Golden Orient | 105 | *Morton | 104 |
| *Nellie Ballot | 103 | The Badger | 113 |
| *The Major | 108 | Marguerite Parker | 105 |
| Georgia Herget | 105 | *Dr. Glenn | 105 |
| Phi Delta | 105 | *Henry Sommers | 105 |
| *My Davy | 108 | *Queen Whims | 102 |
| *Fallen Leaf | 108 | Cash Play | 105 |
| Southland King | 107 | Uncle Martin | 105 |
| *Oleman Sun | 102 | | |

Second race, $800, claiming, 3-year-olds, six furlongs:

| | | | |
|---|---|---|---|
| Panivana | 110 | Flexall | 102 |
| Sleepy Boy | 112 | *Toltec | 110 |
| George Van S. | 110 | Loyola | 112 |
| Violin | 106 | *Margaret Needham | 102 |
| *Honest Tom | 103 | Tricky Colonel | 111 |
| *The Moon | 110 | | |
| *Jim Ormont | 107 | | |

Third race, $600, maidens, The Exermont, 2-year-olds, five furlongs:

| | | | |
|---|---|---|---|
| aSir Chocho | 116 | Atlas | 115 |
| Phi Reuter | 115 | White Spot | 115 |
| aChub | 115 | Bilson | 115 |
| Drastic Colt | 115 | Nelson | 115 |
| Shasta Broom | 115 | Lexington Girl | 115 |
| Bill Orange | 115 | Civollar | 115 |
| bMolly Hogan | 112 | | |

aAudley Farm entry. bDries entry.

Fourth race, $800, claiming, 3-year-olds and upward, one and one-sixteenth miles:

| | | | |
|---|---|---|---|
| *Uncle Boot | 104 | *Cho Cac San | 99 |
| *Marie Ella Aggas | 103 | Mascara | 103 |
| Indian Guide | 113 | *Chee Chee | 100 |
| Arabian | 109 | *Swoop | 104 |
| Uncle Parks | 109 | *Pebbles Last | 108 |
| Tarnish | 98 | *Indian Ballot | 104 |
| | | Alma Vita | 100 |

Fifth race, $800, claiming, 3-year-olds and upward, six furlongs:

| | | | |
|---|---|---|---|
| Water Lad | 120 | *Purple Robe | 96 |
| *Nicholson | 115 | The Padre | 117 |
| *King Sport | 111 | Gov. Selh | 117 |
| *Jar | 104 | *McTinkle | 110 |
| Selection | 102 | *Fair Argument | 106 |

Sixth race, $800, claiming, 3-year-olds, six furlongs:

| | | | |
|---|---|---|---|
| Thistle Jean | 107 | *Birdagsa | 98 |
| *Domina | 102 | Angel Bright | 103 |
| Curtain Call | 103 | *Nelson | 111 |
| *Bright Flag | 103 | Dimwoodie | 107 |
| Tidy American | 103 | Western Princess | 110 |
| *Hattie Seth | 98 | | |

Seventh race, $800, claiming, 3-year-olds and upward, one and one-sixteenth miles:

| | | | |
|---|---|---|---|
| *Copper Son | 96 | *Miles Prior | 104 |
| *Gaineswood | 108 | Sifting Sand | 104 |
| *Bee Jay | 93 | *Pute | 108 |
| Enthusiastic | 102 | Evergreen Queen | 104 |
| Thistle Boy | 104 | First Dance | 109 |
| *Hec | 104 | *The Cossack | 104 |
| Mrs. Snyder | 106 | | |

*Apprentice allowance claimed. Weather, clear; track, fast.

### At Thorncliffe.

First race, $1000, claiming, maidens, 2-year-olds, five furlongs:

| | | | |
|---|---|---|---|
| Daisy | 110 | Scarlet | 109 |
| Captive | 116 | Brimsey | 113 |
| At Random | 112 | Bella Dodge | 105 |
| Mental | 106 | Gobi | 107 |
| Myrtle O. | 112 | Flying Zeno | 109 |
| Satin Earle | 105 | Ike Mann | 105 |
| Gray Nanny | 105 | Seyburn Lass | 109 |

Second race, $1000, claiming, 3-year-olds and up, maiden jockeys, seven furlongs:

| | | | |
|---|---|---|---|
| Cool a Bar | 107 | *Enroute | 102 |
| Benda | 100 | Sure to Win | 108 |
| *Guaranty | 102 | Pandemonium | 109 |
| Boom | 102 | Madalena | 107 |
| *Milestone | 99 | *Donn Byrne | 104 |
| Tony the Clown | 114 | Black Pride | 107 |
| Brave Knight | 111 | Marie Gaiety | 103 |
| Chipewa | 102 | Uncle Martin | 105 |
| | | *Perfect Alibi | 100 |

Third race, $1000, claiming, 3-year-olds and up, one and one-sixteenth miles:

| | | | |
|---|---|---|---|
| *Handiworker | 98 | Signola | 105 |
| *Architect | 102 | Dolly Seth | 105 |
| Star | 103 | Corrosant | 107 |
| Golden Lux | 107 | Companion | 107 |
| Justa Flapper | 95 | Isostasy | 107 |
| Mountain Grass | 103 | The One | 95 |
| Mafia | 105 | Gudgeater | 105 |

Fourth race, $1200, claiming, 3-year-olds, six furlongs:

| | | | |
|---|---|---|---|
| Wacker | 110 | Masil | 110 |
| *Red Briar | 110 | Surrees | 110 |
| Shantung | 110 | Norse | 110 |
| | | Brother Rank | 109 |

Fifth race, $1200, the Riverdale, 3-year-olds and up, seven furlongs:

| | | | |
|---|---|---|---|
| Brunett | | Sunvir | 110 |
| Preferred | 101 | Black Cloud | 98 |
| Little Gyp | 107 | Elizabeth Bells | 108 |
| Snelbec | 106 | Troutlet | 96 |
| Sonnell | 110 | Belle of Govans | 108 |
| Scared o'Nothin | 99 | | |

Sixth race, $1100, claiming, 3-year-olds and up, foaled in Canada, one and one-sixteenth miles:

| | | | |
|---|---|---|---|
| Joan | 107 | Twenty One | |
| Willingdon | 111 | Shillings | 101 |
| *Ferry of Fate | 105 | *Fair Oil | 104 |
| Granite Rock | 101 | *Sphere of | |
| Just in Fun | 109 | Beauty | 93 |
| Flamingo | 107 | Miss Gaiety II | 105 |
| *Nevermore | 109 | Sea Kale | 114 |
| Nature's Darling | 107 | Tipsy | 105 |

Seventh race, $1100, claiming, 3-year-olds and up, one and one-sixteenth miles:

| | | | |
|---|---|---|---|
| Saints Fancy | 105 | *Nella R | 100 |
| Fair Bill | 107 | *Fair Gold | 100 |
| Bethlehem | 108 | *Privately | 105 |
| Cogwheel | 110 | *Ramona S | 100 |
| Select | 105 | Paula | 105 |
| Muskogee | 102 | Celeritas | 107 |
| Deronda | 107 | | |

*Apprentice allowance claimed. Weather clear; track fast.

### At Washington Park.

First race, $1200, claiming, 4-year-olds and up, seven furlongs, out of chute:

| | | | |
|---|---|---|---|
| French Lane | 110 | Blewsway | 105 |
| *Walter R | 110 | Happy Fryar | 110 |
| *Demon | 105 | Relline | 110 |
| Grand Dad | 110 | Chaster | 110 |
| Call Play | 110 | Redface | 110 |
| Moscow | 110 | Davinci | 107 |

Second race, $1200, claiming, 4-year-olds and up, seven furlongs, out of chute:

| | | | |
|---|---|---|---|
| Medley | 110 | David L. | 110 |
| Richu | 110 | *Theo Red | 105 |
| Ida O'Day | 105 | Sandy Man | 110 |
| Blandels | 105 | Sir John K | 110 |
| Kitty Mullally | 115 | | |
| Know Me Gnome | 110 | | |

Third race, $1200, claiming, 2-year-old fillies, maidens, five furlongs:

| | | | |
|---|---|---|---|
| Entice | 110 | Happy Holiday | 116 |
| Generola | 115 | Sun Porter | 116 |
| *Shasta Snow | 111 | Tavy | 116 |
| Sugarland | 116 | Englewood | 116 |
| *Tea Gown | 111 | | |

Fourth race, $1200, claiming, 4-year-olds and up, seven furlongs, out of chute:

| | | | |
|---|---|---|---|
| Escolade | 109 | Tommy Lad | 105 |
| Amilcar | 110 | Paul Revere | 110 |
| Roodles | 110 | *Quibbler | 105 |
| *Kit Carson | 105 | *Scone | 109 |
| Brookdale Miss | 110 | Carin | 105 |
| Calgary Kay | 105 | | |

Fifth race, $1400, allowances, the Stadium, 3-year-olds and up, six furlongs:

| | | | |
|---|---|---|---|
| Morsun | 111 | Sir Jeff | 107 |
| Laddie | 111 | John Johnson Jr. | 111 |
| aWar Time | 111 | Zubiena | 98 |
| St. Jonathan | 115 | Culloden | 102 |
| aZacawcista | 111 | | |

aThree D's Stock Farm entry.

Sixth race, $1300, claiming, 3-year-olds and up, one mile, out of chute:

| | | | |
|---|---|---|---|
| aBig Sweep | 110 | Mighty Cute | 103 |
| *Searnston | 110 | *Lieutenant Russell | 110 |
| Paraphrase | 115 | McGonigle | 115 |
| Willing | 103 | Yam Toy | 115 |
| Fortunatsan | 108 | *First Mission | 110 |
| Tamina | 101 | | |

Seventh race, $1300, claiming, 3-year-olds and up, one and one-eighth miles:

| | | | |
|---|---|---|---|
| *Treasurer | 106 | Jane D | 106 |
| *Onup | 106 | *Participate | 111 |
| Black Bart | 116 | *Master Ace | 111 |
| Ralph Hartenstein | 116 | *Black On White | 111 |
| Seth's Ballot | 111 | Bumpsie Ray | 116 |

*Apprentice allowance claimed. Clear; fast.

### At Thistledown.

First race, $800, claiming, 2-year-olds, five furlongs:

| | | | |
|---|---|---|---|
| Dark Ayres | 113 | Madam Florence | 110 |
| Limehaze | 108 | Black Lola | 110 |
| Jusie Queen | 110 | Peggy J. | 115 |
| White Mint | 105 | Blackwell | 108 |
| Mill Lute | 107 | Winnie Marie | 98 |
| Mill Lute | 110 | Mirvo | 103 |
| *Type | 98 | Red Likker | 106 |

Second race, $800, claiming, 2-year-olds and up, six furlongs:

| | | | |
|---|---|---|---|
| Pink Blossom | 96 | *Wega | 90 |
| Sunday Clothes | 109 | *Big Bill | |
| *Merlin | 112 | Bloomjeon | 110 |
| *Chantry | 90 | *Lord Valentine | 110 |
| Southland Chief | 101 | *Verbena | 99 |
| *Purple Light | 104 | Forbes | 112 |
| Spanish Boy | 90 | *Gold Cord | 93 |
| *Sailor Maid | 90 | *Bond Slave | 104 |
| *Brunswick | 110 | *Lenny | 99 |
| Hey Apon | 110 | | |

Third race, $800, and up, six furlongs:

| | | | |
|---|---|---|---|
| *Albert Blanton | 110 | | |
| *Protuberanova | 98 | Field | 110 |
| Chairman | 115 | *Dearborn | 110 |
| *McKim | 110 | *Salvage | 110 |
| *Le Vengeur | 115 | *Efaldeo | 106 |
| Wrack Wray | 115 | | |

Fifth race, $1000, and up, one and one-eighth miles:

| | | | |
|---|---|---|---|
| Yachtsman | 110 | Interior | 103 |
| Preander | 113 | *Lafayette | 110 |
| *Twinkle Star | 108 | Lower Five | 110 |
| Thunderstruck | 110 | *Fair Justice | 105 |
| *Brownie Smile | 110 | | |

Sixth race, $1000, one and one-sixteenth miles:

| | | | |
|---|---|---|---|
| *Cockrill | 111 | Sunny Saint | 109 |
| *Nas Breeks | 111 | Bridesroom | 109 |
| Balcom | 110 | | |

Seventh race, $1000, claiming, 3-year-olds, mile and 40 yards:

| | | | |
|---|---|---|---|
| Margaret Flynn | 107 | Master Samover | 107 |
| *Jone Nicer | 103 | Spanflow | 108 |
| Dark Sabre | 102 | *My Lava | 105 |
| Billie R | 103 | Godiva | 102 |
| *Rondale | 105 | Pepsette | 105 |
| *Head Fin | 105 | *Morley | 103 |
| *Doc Connor | 107 | | |

*Apprentice allowance claimed. Weather clear; track fast.

### At Belmont.

First race—$1000, claiming, 2-year-olds, five furlongs. Widener course:

| | | | |
|---|---|---|---|
| Jamison | 112 | Deedle | 109 |
| Old Sport | 112 | Ding | 109 |
| *Brighton | 104 | Impish | 109 |
| Transmarne | 109 | Ronald Grey | 115 |
| Kensington | 109 | Velais Broom | 115 |
| Wee Bron | 112 | Nevena | 115 |
| **Fly Guy | 102 | Jimmy Jingle | 109 |

Second race—$1200, the Pine Point conditions, 3-year-olds, six furlongs:

| | | | |
|---|---|---|---|
| Enduring | 113 | Discolored | 106 |
| Royal Light | 106 | Martia | 120 |
| Polyramous | 113 | Hacky H | 113 |
| Dunsany | 113 | Tripping Toe | 108 |
| Buckeye Poet | 120 | Dunlin's Son | 110 |
| Quick Step | 110 | | |

Third race—$1200, the Ethelbert conditions, 3-year-olds and up, one and one-eighth miles:

| | | | |
|---|---|---|---|
| Sun Falcon | 105 | Flaming | 105 |
| Post | 117 | Nicotine | 100 |
| Electa | 108 | | |

Fourth race—$1000, the Raceland Handican, 3-year-olds and up, one mile:

| | | | |
|---|---|---|---|
| Stormy Dawn | 124 | Brown Brutus | 105 |
| Moine | 105 | Fair Ball | 122 |
| Macadoo | 112 | Circus | 118 |
| Sun Shadow | 118 | Clean Play | 118 |
| Hornpipe | 117 | | |

Fifth race—$1000, the Domino conditions, 2-year-olds, four and one-half furlongs. Widener course:

| | | | |
|---|---|---|---|
| Repentance | 113 | Gun Play | 110 |
| Black and Blue | 113 | Rock Reef | 120 |
| Bar Hunter | 120 | Zachary | 113 |
| Beau Belle | 113 | Satin Spinner | 118 |
| Bluet Lady | 117 | Silent Sunset | 113 |
| John Mill | 120 | Friar Bacon | 118 |
| Mad Career | 117 | Beculle | 113 |
| Wiley Field | 118 | Handy Man | 106 |
| Chickeaf | 113 | | |

Sixth race—$1600, the Sand's Point claiming, 2-year-olds and up, one and one-sixteenth miles:

| | | | |
|---|---|---|---|
| Handy Man | 106 | *The Tattler | 114 |
| Vimon | 110 | *Xylophone | 113 |
| Mint Sauce | 112 | Sanford | 113 |
| Comet | 112 | *Billie Leonard | 111 |
| Seabright | 112 | *George de Mar | 110 |
| Flying Start | 107 | | |

*Five pounds allowance claimed. **Seven-pound allowance claimed. Weather clear; track sood.

## FAIRMOUNT WORKOUTS

FAIRMOUNT TRACK, Ill., May 31.—Today's workouts over a track fast following:

THREE-EIGHTHS MILE.

| | | | |
|---|---|---|---|
| Beau Wrack | :38 2-5b | Orford | :37b |
| | | Radiant Flower | |
| Crucero | :36b | | |
| Ephesian | :36 1 5d | Seth Lette | :36 4-5b |
| Fig Leaf | :37 1-5b | White Spot | :38 1-5b |
| Lady Emblem | | Wild Party | :36 1-5b |
| | :38 1-5b | Molly Hogan | |
| Napia | :36 3-5b | | :38 2-5b |

ONE-HALF MILE.

| | | | |
|---|---|---|---|
| Administrator | :51 1-5b | Fast | :53b |
| | | Ginger | :49 3-5b |
| Calome | :50 3-5b | My Toots | :51b |
| Gold Mist | :50 2-5b | The Padre | :49 3-5b |
| Justina | :50 2-5b | Waterwyd | :48 3-5b |

FIVE-EIGHTHS MILE.

| | | | |
|---|---|---|---|
| Druggist | 1:04b | | |
| George Van | 1:02 2-5b | Shark | 1:00 1-5b |
| | | Lefiora | 1:02 2-5b |
| Muffin Boy | 1:02 2-5b | Hattie Seth | |
| Princess Care | 1:02 3-5d | Princeton | 1:01 4-5b |

THREE-QUARTERS MILE.

| | | | |
|---|---|---|---|
| Bell Casus | 1:19 1-5b | Particular | 1:16b |
| | | Sambo G | 1:14 3-5b |
| Eddie Lehman | 1:15 3-5d | Sir Polly | 1:18 1-5b |
| | | Water Lad | 1:19 1-5b |
| Herade | 1:15 3-5b | Alex Woodliffe | |
| Kingsport | 1:20 1-5d | | 1:18 1-5b |

ONE MILE.

| | | | |
|---|---|---|---|
| Flagbearer | 1:45b | Sea Rocket | 1:44 2-5b |
| Longus | 1:47b | Revelle Boy | |
| Lila G | 1:51 1-5b | | |
| Nursery Rhymes | 1:44 3-5b | True Boy | 1:48 3-5b |

## TORO CAPTURES WASHINGTON PARK FEATURE

By the Associated Press.

CHICAGO, May 31.—Toro, a 5-year-old bay horse by The Porter-Brocatelle, carried the colors of E. B. McLean to victory in the Robert M. Sweitzer Handicap, the best race at Washington Park here today. Galahad, from the Reuter Stable, was second under the wire, with Lady Broadcast finishing third.

The event was a $5000 added allowance affair for 3-year-olds and upwards and attracted 10 starters and was worth $6210 to the winner. Toro covered the mile and one-eighth in 1:51 4-5.

Toro, away well and full of speed, was kept under a strong pull until rounding the home stretch, where, given his head, he rapidly sprinted into the lead and was being eased up to win by a length and a half.

Martie Flynn, Jean Valjean, Bobashela, Brown Wisdom, Blackwood, Stars and Bars and Karl Eitel finished in the order named:

Toro rewarded his backers at $10.66 to $2.

The "talent" received a bad jolt when Nealon Kay, a rank outsider, won the second race, paying $111.76 for a $2 ticket.

## Hanford Again Leads Jockeys At Fairmount

For the second consecutive week, Apprentice Jockey Barney Hanford led the riders at Fairmount in number of winners and salary. Thus far in 18 racing days, Hanford had scored 19 winners, besides nine seconds and three thirds. Last week his salary amounted to $401.

Following is the standing of the leading riders up to yesterday with the amount of money earned by each last week.

| JOCKEY. | First. | Second. | Third. | Salary |
|---|---|---|---|---|
| B. Hanford | 19 | 9 | 3 | $401 |
| G. Cimerak | 13 | 16 | 15 | 288 |
| M. E. Meyers | 11 | 7 | 10 | 250 |
| E. Goodrich | 9 | 7 | 4 | 149 |
| C. Pegg | 8 | 13 | 8 | 272 |
| H. Thomas | 6 | 4 | 8 | 93 |
| T. Swigert | 6 | 2 | 2 | 145 |
| W. Kern | 4 | 2 | 3 | 63 |
| J. Judy | 4 | 5 | 1 | 140 |
| C. Greene | 4 | 3 | 6 | no salary |
| T. Root | 4 | 3 | 2 | no salary |
| G. Fowler | 4 | 0 | 4 | 70 |
| W. Day | 3 | 4 | 7 | 140 |
| C. Ponce | 3 | 3 | 0 | 68 |
| A. Pendergrass | 3 | 3 | 4 | 33 |
| L. Gerina | 3 | 0 | 2 | 91 |
| C. Callahan | 2 | | | 140 |
| D. Dubois | 2 | | | 93 |
| J. Ford | 1 | | | 59 |

## Clubs to Carry 15 Men.

TOPEKA, Kan., May 31.—Dale D. Gear, president of the Western Association, today announced Western Association baseball clubs will be permitted to carry 15 men on their rosters for the remainder of the season. The increase of one man over former authorized strength was, he said, because of the number of double-headers on schedules.

## Other Racing Results

### At Belmont.

**Weather clear; track good.**

**FIRST RACE**—One mile: Sanford (F. Coltiletti)..... 5-2 even 1-2; Lemonade (F. Ford)..... 2-1 even; Dim Ray (A. Formin)..... 8-5. Time, 1:40 3-5. Angry Lass, Scanish, Charmarten, Marette, Rosemar, Nordrom also ran.

**SECOND RACE**—About two miles: Darkness (Mr. G. H. Bostwick)..... 16-5 6-5 1-2; Monoli (J. Jeffcott)..... 5-1 2-1; Malvoisine (W. Collins)..... 1-4. Time—3:51 2-5. aValorous, Stalker and Crumpler also ran.

aAdded starter.

**THIRD RACE**—Four and one-half furlongs, Widener course: Babe Kenny (E. Legere)...3-1 7-5 7-10; aFriaress (L. Fator)..... 6-1 2-1; High Spade (W. Kelsay)..... even 1-2. Time—:55. Dippy, Chicsu, Hurry Miss, Dis Dame, Moreyoung, Step Dance, Dark Vale, aHigh Plane, Miss Mackrim, Fire Dance, Sunny C., Whisker, Tent, Dark Eyewin, Lady Horan, Dunglce, War Widow, Lillie D. Redoubtable, Loma Linda and Angry Flame also ran. aW. R. Coe entry.

**FOURTH RACE**—One mile: Whichone (R. Workman)..... 1-10 out out; Swinfield (F. Schaefer)..... 4-1 7-5; Sarpedie (W. Kelsay)..... 2-1. Time, 1:38 1-5. Maya, Black Majesty, Saracen II also ran.

**FIFTH RACE**—Five furlongs, Widener course: Mate (R. Workman)..... 16-5 4-5 1-4; Knowlton (J. Rabe)..... even 1-2; Opponent (L. Fator)..... 6-5. Time—1:01. Concord, Fly Guy and Crushed Stone also ran.

**SIXTH RACE**—One mile: Storm (L. McAtee)..... 13-5 even 1-2; Wu (F. Catrone)..... 3-5 1-4; St. Tuscan (J. Mann)..... 5-2. Time—1:40. Betty Beal, Sunny Morn, Daly and Night Signal also ran.

**SCRATCHES.**

4—Dunsany.

### At Thorncliffe.

**Weather clear; track fast.**

**FIRST RACE**—Six furlongs: Barbiper (Cannon)..... 8.55 4.60 3.20; Disapproved (Kurtinger)..... 6.60 3.95; Mad Mullah (Quillen)..... 3.20. Time, 1:15 1-5. Dan Bauss, Dance, Lead Gold, Dear Boy, Billy Boso, Perseth, Taudance,

# PRIMO CARNERA WILL LAUNCH HIS REAL PENNANT DRIVE THIS WEEK

## K O CHRISTNER IS EXPECTED TO GIVE VENETIAN A SEVERE TEST

By John E Wray,
Sports Editor of the Post-Dispatch.

Primo Carnera, who has been somewhat in eclipse since they handed him the native-son reception (reserved for intruding foreigners) out there where the Hollywood tom-toms murmur, will have a chance to shine with renewed effulgence this week. Although still under the cap-pistol threat of the National Boxing Association, Carnera has been given his chance by Michigan and Detroit in particular. There, at the stadium next Thursday, Carnera will take on an opponent who, matchmakers believe, would remain vertical even under the baleful influence of a couple of "grand" to him in hand paid, and who, he it further attested, would try to, and probably succeed, in delivering to the button of the aforementioned Carnera, one or more two-ton stocks calculated to relieve that tired feeling with sleep.

The party is none other than K. O. Christner, the big rubber man of Akron, O. There is no doubt that this Christner is a Socko Kid. When he hits he hurts the ordinary feller. He hit Knute Hansen so hard he knocked all the title thoughts clear out of that Scandinavian's dome. He had the big Otto Von Porat steering his course in circles around the ring for five rounds. And if Otto's mamma could have seen him at that moment there would have been a hurry call for the S. P. C. A.

Otto, who is by way of being built of steel, concrete and rhinoceros hide, survived to tell the story and get the big end of the purse. But those who looked on felt that Kayo Christner was not the kind of dynamite you can take liberties with.

**What Is Primo's Toughest Opponent**

Which brings us to the conclusion that Kayo is the toughest opposition that Primo has had to face as yet. He has had experience, fought good men, can hit and he may be able to show whether mere gigantic mold can beat good hitter. Seventy or 80 pounds is a tremendous advantage. And, frankly, we do not expect Christner to report to the ring center when the men are supposed to come out to shake hands for the final round.

With Carnera safely past the Christner hurdle his next big contract will be to debunk the inflated notion that Jawge Godfrey, 240 pounds of soft, dark fighting meat, is a Black Menace. The world has been kidded into believing that Jawge is another truly great fighter and that is something that remains to be proved. Jawge may be hard to beat, but he hasn't beat much himself.

However, with his somewhat false prestige, his defeat by Carnera would give that fighter a prestige he could get in no other way. A great many persons actually accept Godfrey as a better man than any white fighter in the country, and so a victory over him would assure Carnera the next title fight.

Incidentally, the Carnera-Godfrey engagement will come after the title has been handed to the winner of the Sharkey-Schmeling battle, the play being Tunney to Muldoon to—well, you do the picking. When it comes to a battle between second-raters, you can't guess what will happen, unless it is a foul.

**Titleholder Would Sidestep Carnera**

Certainly if Carnera defeats Godfrey, the new world champion, by authority of Muldoon-Tunney and Co., will be in no hurry to hurl himself against Primo. The world champion will go into escrow for at least a year—and there's neither perhaps nor maybe to that situation. You can visualize all the title hopes beating it for the dock to embark for all points East or South.

However—let's not draw too much on the imagination about this Carnera man. It is true he is a different big man from any giant that ever pretended to the throne. But also, the bigger they come the larger their weak spots. Somebody may find the Achilles heel and step on it. In the meantime, one and all would like to see him put to the real test to show if he is punch proof or just human.

## INDUSTRIAL PLAYGROUND LEAGUE OPENS JUNE 16

The Y. M. C. A. Industrial Playground Ball League, which has operated on Saturday afternoons during the fall months for the past six seasons, is to play its schedule during the summer months this season.

The committee in charge of the league has selected Monday nights, immediately after work, for the games, and is planning to open the league on June 16. Any industry holding membership in the City-Wide Industrial Athletic Association is eligible to enter a team in this league, provided that all members of the team are employes of that firm on or before April 16, 1930.

Entry blanks and other information may be obtained from J. S. Whitmore, room 420, 1528 Locust street.

## Five Local Girls Train for A. A. U. Meet With Eyes on International Event





Left to right—Olga Becker, Garnita Roewe, Dolores Boeckmann and Ruth Reilly. Below—Agatha Spanholtz.

**Dolores Boeckmann, Former Olympic Star, and Teammates Expect to Compete at Dallas and Prague.**

By Damon Kerby.

Training for the National Woman's A. A. U. track and field meet at Dallas, July 4, but with their eyes on berths with the United States team that will compete in the women's international meet at Prague next September, five St. Louis girls, members of the Western A. A. U., are working out each evening in track and field events on the Washington University campus.

The girls are Miss Dolores Boeckmann, a member of the 1928 U. S. Olympic team; Miss Olga Becker, who participated in the Olympic tryouts at Newark, N. J., in 1928; Miss Agatha Spanholtz, former Headlight A. C. dash star; Miss Ruth Reilly and Miss Garnita Roewe.

**Miss Boeckmann in Discus.**

Although Miss Boeckmann formerly held the world's record for women in the 50-yard dash, she will compete only in the discus throw, in which she placed second in the National A. A. U. meet last year.

Miss Spanholtz, 16 years old, will represent the Western A. A. U. in the dash events. A remarkable feature in regard to her near-record performances is that she has attained proficiency despite the handicap of having had a leg broken in two places in an accident three years ago. Until the past few days she has been training with her right arm in a sling, having broken the arm some time ago in the Concordia gymnasium.

**Runner and Shot Putter.**

Miss Reilly in the last few days has been consistently reaching a height of 4 feet, 9 inches and has gone as high as 4 feet, 10 inches, in the high jump. That event was won in the national women's meet last year with a mark of 4 feet 9¾ inches. She is believed to have the best chance of the local girl athletes in placing as an entrant on the United States team. She competed last year in the national in the 220-yard dash, but failed to place.

A former Washington University student, Miss Becker, who now specializes in the 220, 440 and 880-yard runs, holds the girls' records at Washington U. in the 50 and 100-yard dashes and the discus throw.

Miss Roewe, a 16-year-old girl, will compete in the eight-pound shotput.

The five girls will compete in the Western A. A. U. girls' track and field meet here June 21. If their marks should be surpassed, which is not considered likely, the successful entrants would be added to the squad for the National meet.

## JAPAN VICTOR IN FAR-EASTERN OLYMPIC GAMES

By the Associated Press.

TOKIO, May 31.—Japan won the championship of the Far Eastern Olympic games, which closed here today, by a wide margin, the event ended with an interesting battle between three great breast stroke swimmers.

Tsuruta, Japan, who won the 200-meter breast stroke race in the Amsterdam Olympic games in 1928, finished third in that event today, bowing to Ildefonso, of the Philippines, who won in 2 minutes, 53 2-5 seconds. At Amsterdam Ildefonso finished third.

In the 100-meter free style race, Takaiski, Japan, finished first in 60 4-5 seconds. Takemura, Japan, won the 400 meter free style event in 5 minutes, 2 2-5 seconds.

Attendance at the aquatic meet was relatively high, totaling 35,000 in four days.

The total attendance at the 8-day meet exceeded 450,000.

Japan won the track, field all-around events, baseball, tennis and swimming events. China won the volley championship and the Philippines carried off the basketball title. Japan and China tied at soccer.

## FONSECA'S ARM FOUND TO BE BROKEN AFTER CRASH WITH SHIRES

CLEVELAND, O., May 31.—Lew Fonseca, American League batting champion and Indian first baseman, suffered a broken arm last Wednesday in the game with Chicago when he collided with Art Shires as Shires slid into home. Billy Evans, the Tribe's general manager, announced yesterday.

## BIG TEN TENNIS HONORS TO CHICAGO

By the Associated Press.

CHICAGO, May 31.—After winning the singles title for the Maroons this morning, Scott Rexinger went on the courts with Bill Calohan this afternoon and defeated Bert Riel and Rus Bergherm of Northwestern in doubles, giving the University of Chicago a clean sweep in the Big Ten tennis meet. The doubles score was 6—3, 6—4, 6—1.

Rexinger won the singles championship with his victory over Douglas Turner of Illinois, 6—1, 6—2, 9—7.

**This Week's Fights**

(10 Rounds Unless Otherwise Specified.)

TOMORROW

Willie Davis vs. Slack Bill at Pittsburg.
Mickey Walker vs. Bremen Eddie at Memphis.
Jackie Rodgers vs. Stanley Williams at Wheeling, W. Va.
Mike O'Dowd vs. Steve Smith at Wheeling, W. Va.
Leo Williams vs. Izzy Grove, New York.
Mickey O'Neill vs. "Kid" Kober at Tulsa.
Johnny Nichols vs. Bobby Calmes at Tulsa.
Curtis Brown vs. Brownie Thurman at Tulsa, eight rounds.
Johnny Cook vs. Phil McGraw at New Orleans.

TUESDAY

Paddy Jaaske vs. Frankie Cuff at Calumet, Mich.
Red Fizzimmons vs. Billy Britton at Tulsa.
Rastling Beso vs. George Trinkle at Tulsa.
Billy Atkinson vs. Chuck Rains at Tulsa.
Georgie Day vs Jack Fowler at Tulsa.
Maxie Rosenbloom vs. George Hoffman at New York.
Jack Dorval vs. Frankie Simms at Cleveland.
Eddie Reilly vs. Babe Herman at Poughkeepsie.
Bud Taylor vs. Jackie Johnston at Chicago.

WEDNESDAY

Tony Canzoneri vs. Joe Glick at Brooklyn.
Pete Nebo vs. Sid Terris at Brooklyn.

THURSDAY

Primo Carnera vs. K. O. Christner at Detroit.
Ko i Mastro vs. Ward Sparks at Davenport, Ia.
Tuffy Griffiths vs. Billy Owens at Sioux City.
Harry Foley vs. Dick Howell at Keen, N. H.

FRIDAY

Pat Igoe vs. Johnny Jadick at Allentown, Pa.

## POKINGHORN MAY BOX HERBST ON AMATEUR PROGRAM THIS WEEK

There is a strong possibility that Elmer Pokinghorn, Western A. A. U. welterweight champion, and Joe Herbst Jr., Mississippi Valley Amateur Association junior welterweight title holder, will be matched to trade blows in one of the bouts on Thursday night's all-star amateur boxing program at the open-air Olympian A. C. arena, 3347 West Pine, according to an announcement by Matchmaker George Wilsman.

Pokinghorn is now a member of the Sherman Park C. C., which is one of the 10 local athletic clubs belonging to the Mississippi Valley A. A.

Dan O'Keefe states that his national heavyweight champion, Les Schulte, is in condition for his inter city scrap with Bob Elliott, a kayo artist from Jacksonville, Ill.

Another star bout will bring together Steve Marre, district senior middleweight champion, and Russell Kinder, the "fighting policeman," who a few years ago was one of the best simon-pure fighters in the city.

It is expected that Clifford Doetzel, city bantamweight title holder, will accept a match with Woodrow Williams, a speedy Olympian A. C. boxer, who made Doetzel extend himself in their previous meetings.

## Webster Groves Archers Score In Valley Meet

Special to the Post-Dispatch.

PEORIA, Ill., May 31.—A. H. Wyman of the Webster Archers, won the Missouri Valley Archery championship here today, in the most hotly contested Missouri Valley tournament ever held. Only 13 points separated the first three men. Wyman's score was 932, Dr. E. S. Hodgson of East St. Louis was second, with a score of 922 and William Mahoney of Maplewood, was third, with a score of 919.

First prize in the open medal shoot went to R. Hoogerhyde of Grand Rapids, Mich., with a score of 1005, second prize to A. H. Wyman, and third to Dr. E. S. Hodgson.

In the women's event, Mrs. William Mahoney of Maplewood, won the championship, with a score of 644. Mrs. J. H. Curd of Webster Groves was second with 542, and Mrs. Harold Flannigan was third with a score of 338. The open medal event went to Mrs. H. H. Stroud of Wayland, Mich., with a score of 722 for a new record, Mrs. William Mahoney second and Mrs. W. J. Rheinjans of Milwaukee was third.

The four-man team event was won by the Recreation Archers of Memphis, Tenn., composed of Thomas H. Mull, A. W. Shannon, C. H. Cox and J. J. Davis.

The four-woman team trophy was won by Webster Archers, Webster Groves, composed of Mrs. J. H. Curd, Mrs. Harold Flannigan, Miss Ethel Kannapell and Miss Edna Gestemeyer.

The men's flight shoot went to Roy Case Jr., with a shot of 328 yards, two feet. Notable in this event that he defeated his father, holder of the national record. The women's flight shoot was won by Miss Ethel Kannapell of the Webster Archers, with a shot of 308 yards, defeating Mrs. Herman Stroud the Michigan state champion.

## POLISH NATIONALS TO PLAY CIRCLES IN EAST SIDE FEATURE

The feature game in East St. Louis Municipal League baseball play today will be that between the Polish Nationals and Circles to be played on Field No. 5, Jones' Park. Both teams have won four straight and have not met before this season. The St. Louis Structural Steels will play the American Zincs on Field No. 2 and the Zerwecks and Stenzels will battle on Field No. 3.

## PUBLIC SCHOOL LEAGUE STARTS ELIMINATIONS

Eight teams, winners in their respective groups, will start elimination play for the Public School League baseball championship, tomorrow afternoon. All games will be begun at 2 o'clock, and diamonds in four sections of the city will be used—Forest Park, Sherman Park, Fairground Park and Roosevelt Athletic Field. The schedule of games is as follows:

Bryan Hill vs. Rock Spring, Forest Park grounds No. 12, umpires Bernard and De Long.

Long vs. Walnut Park, Sherman Park grounds No. 1, umpires Tobin and Snyder.

Madison and Benton, Fairground Park No. 1, umpires Rudge and Powers.

Carondelet vs. Roe, Roosevelt Field, umpires Newsom and O'Mara.

The eight survivors represent an original entry of 46 schools, one of the eight groups having only four entries. In four of the groups, the winners were unbeaten during their five-game schedules, the undefeated winners being: Long, Madison, Roe and Bryan Hill schools.

**Trophy and Medals at Stake.**

These eight schools will play until only two teams survive and the remaining clubs will battle for the championship and the Post-Dispatch Trophy and Medals.

The Benton School, one of the winners in this year's series, has previously won the Post-Dispatch trophy twice and a third victory will entitle it to permanent possession of the 3-foot silver shield which has been in competition for 15 years or more. Individual medals will also go to the victors, the gift of the Post-Dispatch.

Following are the standings of the respective groups:

| GROUP A. | W. | L. |
|---|---|---|
| Carondelet | 4 | 1 |
| Lyon | 3 | 2 |
| Woodward | 3 | 2 |
| Scruggs | 3 | 2 |
| Mt. Pleasant | 1 | 4 |
| Blow | 1 | 4 |
| **GROUP B.** | | |
| Long | 5 | 0 |
| Monroe | 3 | 2 |
| Froebel | 3 | 2 |
| Fanning | 2 | 3 |
| Meramec | 1 | 4 |
| Shenandoah | 1 | 4 |
| **GROUP C.** | | |
| Madison | 5 | 0 |
| Mullanphy | 4 | 1 |
| Gardenville | 3 | 2 |
| Grant | 1 | 4 |
| Oak Hill | 1 | 4 |
| Kennard | 1 | 4 |
| **GROUP D.** | | |
| Rock Spring | 5 | 1 |
| Shaw | 4 | 2 |
| Shepard | 3 | 3 |
| Longfellow | 2 | 3 |
| Lindenwood | 2 | 3 |
| Adams | 0 | 5 |

| GROUP E. | W. | L. |
|---|---|---|
| Roe | 6 | 0 |
| Stix | 4 | 1 |
| Marquette | 3 | 2 |
| Field | 3 | 3 |
| Dewey | 1 | 4 |
| Gratiot | 0 | 5 |
| **GROUP F.** | | |
| Bryan Hill | 5 | 0 |
| Ames | 3 | 2 |
| Harrison | 3 | 2 |
| Webster | 3 | 2 |
| Ashland | 2 | 4 |
| Cote Brilliante | 0 | 4 |
| **GROUP G.** | | |
| Walnut Park | 5 | 1 |
| Lowell | 4 | 2 |
| Baden | 2 | 3 |
| Walbridge | 0 | 5 |
| **GROUP H.** | | |
| Benton | 4 | 1 |
| Cupples | 3 | 2 |
| Jacket | 3 | 2 |
| Mark Twain | 3 | 2 |
| Hempstead | 2 | 3 |
| Arlington | 0 | 6 |

## Phelps Defeats Barry for Pro Sculling Title

MORTLAKE, England, May 31.—By the big margin of 35 lengths a young Londoner, Ted Phelps, wrested the world's professional sculling championship from the holder, Bert Barry, likewise an Englishman, in a race over the Putney-to-Mortlake course of four and one-quarter miles today.

A son of "Bossy" Phelps, Putney Riverside waterman, who has much to do with the Oxford and Cambridge crews during their annual races, Ted Phelps has won several minor races and has recently been coaching in Argentina. He trained for the last three months at Putney with the assistance of the well-known scullers, D. H. L. Gollan, J. Beresford Jr. and T. R. A. Collett.

After trailing slightly at the start, Phelps forged ahead gradually and led by four lengths at the halfway point, after which it was something of a procession, Barry being hopelessly outdistanced and outclassed. Phelps' time was 22 minutes and 48 seconds.

## ST. LOUIS STARS TAKE SERIES OPENER FROM CUBAN TEAM, 8 TO 2

The St. Louis Stars of the Negro National bas ball league defeated the Cuban Stars in the opening game of the series yesterday at the Star's Park, 8 to 2. H. Williams led the batting attack when he collected four safeties in five trips to the plate, while Alonso was the star batter for the Islanders, getting three hits in as many times at bat.

A doubleheader is scheduled for this afternoon with the first game starting at 1:30 o'clock.

| ST. LOUIS STARS. | AB. | R. | H. | E. |
|---|---|---|---|---|
| Giles 1b. | 4 | 1 | 2 | 0 |
| B.Russ'l rf. | 4 | 0 | 1 | 0 |
| H.Will'ms c. | 5 | 2 | 4 | 1 |
| Wells ss. | 3 | 3 | 2 | 0 |
| Redus cf. | 4 | 0 | 2 | 0 |
| Matlock cf. | 1 | 0 | 0 | 0 |
| Creacy 3b. | 3 | 0 | 0 | 0 |
| J.Will'ms lf. | 5 | 1 | 2 | 0 |
| J.Russ'l 2b. | 3 | 1 | 1 | 0 |
| Davis p. | 3 | 0 | 0 | 0 |
| Totals | 35 | 8 | 14 | 1 |

| CUBAN STARS. | AB. | R. | H. | E. |
|---|---|---|---|---|
| Alonso rf. | 3 | 0 | 3 | 0 |
| Lanes cf. | 4 | 1 | 0 | 0 |
| Alfonso 2b. | 3 | 0 | 1 | 0 |
| Cortes c. | 4 | 0 | 0 | 0 |
| Sierra 1b. | 3 | 0 | 1 | 0 |
| Zalazar lf. | 4 | 0 | 1 | 0 |
| Ramon 3b. | 3 | 0 | 0 | 1 |
| Banza ss. | 3 | 1 | 1 | 0 |
| Tiant p. | 3 | 0 | 0 | 0 |
| Dia z. | 1 | 0 | 0 | 0 |
| Totals | 31 | 2 | 7 | 1 |

| innings | 1 | 2 | 3 | 4 | 5 | 6 | 7 | 8 | 9 |
|---|---|---|---|---|---|---|---|---|---|
| Cuban Stars | 0 | 0 | 0 | 0 | 0 | 0 | 2 | 0 | — 2 |
| St. Louis Stars | 2 | 4 | 0 | 2 | 0 | 0 | 0 | x | — 8 |

Two-base hits—Wells 2, Sierra. Three-base hit—Giles, Alonso. Sacrifice fly—B. Russell. Sacrifice hit—Davis. Stolen base—Giles. Double plays—Davis to J. Russell to Giles; Wells to J. Russell to Giles. Wild pitch—Tiant. Passed ball—H. Williams. Hit by pitched ball—By Davis (Alonso); by Tiant (Wells). Base on balls—Off Davis, 3; off Tiant, 6. Struck out—By Davis, 6; by Tiant, 4. Time—2h. 5m. Umpire—Cooper.

**May File Protest.**

Several Southern colleges are seriously considering the filing of a protest with Commissioner Landis over the invasion of their territory by major league scouts so early in the season. Two stars from Oglethorpe University were signed by major league clubs before the team had finished its season, and scouts are common sights now at intercollegiate ball games.

## Twilight League to Try Night Soccer Experiment, This Week; "Pro" Team Heads Interested

If Amateur Contests at Francis Field Next Thursday Prove Success, Glasgow Rangers May Meet Local Professionals in Game Here.

By Dent McSkimming.

Aside from its appeal as entertainment, the benefit soccer double-header to be played at Francis Field next Thursday evening merits attention as an experiment in a new field, in the opinion of leaders of the sport here. It will be the first effort at night soccer under floodlights and upon the success or failure of the venture will depend largely the attitude of the local professional organization toward such night soccer.

As has been told, the four clubs of the St. Louis Twilight Amateur Soccer League will play two games at the Washington University Field, under electric lights, the funds derived therefrom to be used to assist two St. Louis players who are going to South America as members of the United States team which plays in the world soccer championship series in July. The players, Frank Vaughn and Raphael Tracy, are both married and they will lose their salaries during their three months' absence from their present employment.

**May Bring Rangers Here.**

Seeking a means of reviving interest in soccer here, W. E. Barker and other officials of the local professional soccer League have turned their attention to night games. Thus far, they have had no opportunity to test the arrangement, but if they are successful in their efforts to bring the Rangers of Glasgow, Scotland, here for an exhibition match the game probably will be played under electric lights, on or about June 16. The benefit game of Thursday night will determine largely whether the professional league will wish to adopt the night soccer idea. Dr. Ale H. Sharpe, athletic director, is lending the aid of Washington University to this week's experiment because it is being held as a benefit show.

The two games to be played are part of the Twilight Soccer League championship series. Two of the clubs involved are tied for the league lead and a third is just one point out of first place. Should the German Sports Club team defeat the Cook Club in the first game of the evening, the Germans would pass the present leaders. In the second game, the Academy Club has an opportunity to get up among the leaders if they can defeat the Dolan Club.

**Neighborhood Rivalry Keen.**

Each of the four teams involved is a distinctive neighborhood unit with its own traditions and club following. Almost every man of the German Sports Club team was born in the "Old Country" and their team play is characterized by much of the European style. They are especially strong on defense and they play with a show of vigor that has worried their opponents as well as the league referees. In point of ball control and passwork the Germans are probably the most polished team in the league. They have gone through five games without a defeat and in each succeeding game they have appeared to better advantage. Nick Jost is their manager.

The Dolans, tied for the league lead with the Cook A. C., are coached and managed by Danny Murphy, who played forward and halfback for the Scullins when Tate Brady guided the team to the national cup finals. They are a sound team from goal to forward line and thus far have suffered but one defeat and that by a 1 to 0 score. They rely greatly upon Center Forward Joe Phelan to supply the scoring punch but the other forward especially Schuette, are all very capable.

**Academy's Rebuilt.**

In their league games thus far the Academys, last in the standing, have been going through a state of transition. Manager Joe McConnell has experimented a great deal with his forward line and it seemed in the game of last Thursday that he had hit upon a proper combination. The Academys have in their lineup several colorful players, among them the Murphy brothers, Pete and John, both transplanted from Ireland. They are both very clever forwards but because they are young and not fully matured physically, they have not been used regularly. Oscar Mossmann, the league coach, after one glimpse of the Murphy boys, exclaimed: "There we have two born soccer players."

Another interesting lad in the Academy team is Joe O'Meara, outside right forward, who plays all games with spectacles. This is considered a hazardous practice in soccer, but O'Meara has never yet suffered an injury because of the specs and he never hesitates to head the ball. His crosses from the wing are better executed than those of any other player in the league.

**C. B. C. Ex-Star Heads "Cooks."**

A former star player of the old Christian Brothers' College regime is managing the Cook A. C. team and he has the club tied for first place. He is John Scully. In recent tests the Cooks have shown an aptitude for combination passing which is at times very attractive and effective. They have the steadiest center halfback in the league in Ed Gallagher, a very important factor in the team's success. The Reidy brothers, Pat at outside left, and Jim, at outside right, also have displayed skill above the ordinary.

Three former professional league stars, Jimmy Brannigan, George Corrigan and Jimmy Dunn, are the league referees. They have alternated in haandling the games and they have been assisted on the lines by Tal Mulroy, Allen Peterson and Johnny Hamm, all of whom have had professional league experience.

The benefit game program will conclude the sixth week of the league schedule of nine weeks' play. The regular games are played at Sherman Park, play starting at 6:30 and ending about sundown.

The admission charge Thursday evening will be 50 cents with ladies free. The first game will start at 8 p. m. and the halves will be 25 minutes each.

## McBride High to Get Lane Trophy

The Lane trophy, emblematic of supremacy in the five competitive sports in which Prep League schools participate, will go to McBride High again this season, it becomes evident from an examination of the records chalked up by the various teams. The award will be made official at a meeting of league officers next week, the Colonnaders taking the three-time prize for the second consecutive year with a total of 3146.2 points, one of the largest point scores rolled up by any winning team in the history of the league. St. Louis U. High is second with 2462 and Christian Brothers' College third with 2336. Western drops to its lowest total in five years with 1916.8 points, and Country Day is fifth with 1500.

The Colonnader squads took three championships out of a possible five, winning the conference titles in tennis, football and baseball. In all three of these sports the Orange and Green finished the season undefeated, the most outstanding work of St. Louis U. High coming in the basketball season. The Junior Billikens won the league basketball title with seven victories and one defeat. In tennis they finished second, and were third in football.

C. B. C. failed to capture a title but did consistently well in all sports. Their best work was in basketball, in which they finished second with six victories and two defeats.

The trophy is a three-time cup, toward which points are given on the following basis: football, 250 points for a victory, 125 for a tie; basketball, baseball and tennis, 125 points for a victory; track, 20 points for every point earned in the meet, with the points being apportioned if the winner gets more than 1000. McBride now has two legs on the cup, as has St. Louis U. High, while Western has one leg, and Country Day and C. B. C. have failed to win the trophy thus far.

## 12 TEAMS OPEN JUNIOR LEGION BASEBALL RACE HERE TOMORROW

Twelve St. Louis junior teams will be represented in the third annual American League Junior Baseball championship which will be launched tomorrow, in the St. Louis district.

The teams, sponsored by as many local legion posts, will battle through an elimination series ending early in July.

The 12 local clubs are divided into two leagues, the "Cardinals" and the "Browns," and at the end of the eliminations the leaders of the Browns and Cardinals groups will play for the right to represent St. Louis against the winners of the county Legion league and Festus Legion teams.

The winner of this district series will then compete with the winners of the other Missouri districts for the State championship and then move on to the battle for regional championships at Emporia, Kan.

**Goldmans Won Last Year.**

Last year the team representing the Goldman Post won the district title and the State title, and represented Missouri at the regional championships. They were defeated there however.

This year's Goldman team is again entered but only five of the original players are with the club. However, the Goldmans have fortified by adding Stubbs, last year's pitcher for the Anderson Post, and other stars.

The 12 posts represented in this year's eliminations are as follows:

CARDINALS—Quentin Roosevelt, Richard Anderson, Peers, Williams, Jackson Johnson, Missouri Pacific and Edward E. Walker.

BROWNS — Jerome Goldman, Fred W. Stockham, Aubuchon Dennison, Walter J. Hatzfield, St. Louis Post No. 4 and Atwell T. Lincoln.

The schedule for tomorrow's opening games follows:

BROWNS

(All Games at Forest Park.)

Goldmans vs. Stockhams, No. 8.

Dennisons vs. Hatzfeld, No. 7.

St. Louis No. 4 vs. Lincoln.

CARDINALS

(All Games at Forest Park.)

Roosevelt vs. Anderson, No. 22.

Peers-Williams vs. Johnson, No. 23.

Missouri Pacific vs. Walker, No. 24.

Mayor Miller has promised to be present at the opening day ceremonies and pitch the first ball. The Mayor will mount the hurling hill at 3:45 p. m. to do his stuff.

Teams are permitted under the rules to have 14 players.

## ARCHERY TOURNEY ON TUBERCULOSIS DAY CARD

An open archery contest, in which five clubs will take part, will be the initial event on the Tuberculosis day program, June 24, at Sportsman's Park. Women archers will shoot the Columbian Round and the men the American round.

Clubs participating are East St. Louis Archers, Webster Groves Archers, Maplewood Archers, Tower Grove Archers and St. Louis Archers. The day's program will begin at 12:30 o'clock, the archers leading off the three hours of entertainment features which will precede the ball game between the Cardinals and the Boston Braves. The game has been set for 4 o'clock.

## Batting and Fielding Averages Of Browns and Cardinals

**Cardinals**

Including Game of May 31!

| NAME | Pos. | G. | AB. | R. | H. | 2B. | 3B. | HR. | SH. | SB. | B.B. | H.B.P. | Av. | PO. | A. | E. | Fct. |
|---|---|---|---|---|---|---|---|---|---|---|---|---|---|---|---|---|---|
| Douthit | cf | 40 | 171 | 31 | 60 | 11 | 3 | 2 | 7 | 0 | 31 | | .351 | 110 | 2 | 2 | .982 |
| Adams | 3b-2b | | | | | | | | | | | | | | | | |
| | 2bss | 36 | 138 | 23 | 39 | 6 | 1 | 0 | 3 | 0 | 16 | | .283 | 48 | 60 | 5 | .950 |
| Frisch | 3b-2b | 40 | 172 | 33 | 64 | 21 | 1 | 2 | 0 | 3 | 20 | | .372 | 81 | 104 | 9 | .954 |
| Bottomley | 1b | 36 | 160 | 24 | 54 | 7 | 1 | 1 | 4 | 2 | 15 | | .338 | 271 | 8 | 3 | .991 |
| Hafey | lf | 40 | 152 | 28 | 50 | 14 | 4 | 7 | 7 | 5 | 35 | | .329 | 62 | 3 | 2 | .970 |
| Fisher | rf | 26 | 72 | 17 | 31 | 8 | 1 | 2 | 2 | 0 | 22 | | .431 | 40 | 2 | 2 | .955 |
| Orsatti | rf-lb | 20 | 60 | 14 | 21 | 6 | 2 | 1 | 0 | 1 | 9 | | .350 | 47 | 2 | 2 | .960 |
| Peel | rf | 12 | 33 | 5 | 7 | 0 | 0 | 1 | 0 | 0 | 6 | | .212 | 16 | 0 | 1 | .941 |
| Watkins, cf-lb | | 21 | 52 | 12 | 18 | 5 | 1 | 2 | 3 | 1 | 5 | | .346 | 61 | 3 | 1 | .985 |
| Blades | rf | 5 | 4 | 2 | 2 | 0 | 1 | 0 | 1 | 0 | 2 | | .500 | 0 | 0 | 0 | .000 |
| High | 3b | 17 | 43 | 7 | 11 | 2 | 0 | 0 | 1 | 0 | 4 | | .256 | 13 | 28 | 1 | .955 |
| Gelbert | ss | 35 | 122 | 25 | 42 | 13 | 2 | 3 | 3 | 1 | 24 | | .344 | 91 | 103 | 9 | .956 |
| Parrell | ss-lb | 9 | 21 | 3 | 6 | 1 | 1 | 0 | 1 | 1 | 4 | | .286 | 17 | 20 | 1 | .974 |
| Wilson | c | 37 | 134 | 27 | 49 | 12 | 3 | 1 | 3 | 5 | 29 | | .313 | 191 | 74 | 3 | .987 |
| Mancuso | c | 10 | 13 | 3 | 6 | 1 | 0 | 0 | 0 | 1 | 3 | | .462 | 10 | 1 | 0 | 1.000 |
| Haines | p | 9 | 17 | 0 | 5 | 1 | 0 | 0 | 0 | 0 | 4 | | .294 | 3 | 7 | 0 | 1.000 |
| Sherdel | p | 9 | 19 | 2 | 1 | 0 | 0 | 0 | 0 | 0 | 0 | | .053 | 2 | 6 | 0 | 1.000 |
| Johnson | p | 9 | 21 | 3 | 6 | 1 | 0 | 0 | 0 | 0 | 1 | | .286 | 2 | 9 | 0 | 1.000 |
| Rhem | p | 3 | 2 | 0 | 0 | 0 | 0 | 0 | 0 | 0 | 0 | | .000 | 0 | 0 | 0 | .000 |
| Hallahan | p | 10 | 23 | 4 | 7 | 0 | 0 | 0 | 0 | 0 | 1 | | .304 | 1 | 9 | 1 | .909 |
| Frankhouse | p | 4 | 1 | 0 | 0 | 0 | 0 | 0 | 0 | 0 | 0 | | .000 | 1 | 2 | 0 | 1.000 |
| Bell | p | 12 | 8 | 0 | 1 | 0 | 0 | 0 | 0 | 0 | 0 | | .125 | 0 | 7 | 1 | .875 |
| Lindsey | p | 9 | 7 | 1 | 3 | 1 | 0 | 0 | 0 | 0 | 0 | | .429 | 0 | 1 | 0 | 1.000 |
| Grabowski | p | 8 | 14 | 1 | 3 | 0 | 0 | 0 | 0 | 0 | 0 | | .214 | 3 | 11 | 0 | 1.000 |
| Hald | p | 3 | 1 | 0 | 0 | 0 | 0 | 0 | 0 | 0 | 0 | | .000 | 0 | 7 | 1 | .875 |

TEAM RECORD:

Cardinals' batting average, .328. Fielding percentage, .970.

**Browns**

(Including Game of May 31.)

| NAME | Pos. | G. | AB. | R. | H. | 2B. | 3B. | HR. | SH. | SB. | B.B. | H.B.P. | Av. | PO. | A. | E. | Fct. |
|---|---|---|---|---|---|---|---|---|---|---|---|---|---|---|---|---|---|
| Blue | 1b | 40 | 146 | 30 | 37 | 5 | 3 | 0 | 4 | 3 | 0 | | .253 | 391 | 23 | 3 | .993 |
| Male | 3b | 29 | 92 | 9 | 17 | 3 | 0 | 1 | 0 | 0 | 7 | | .185 | 17 | 41 | 3 | .951 |
| Manush | lf | 38 | 153 | 21 | 47 | 14 | 3 | 3 | 5 | 3 | 27 | | .307 | 93 | 4 | 1 | .906 |
| Kress | ss | 40 | 154 | 18 | 41 | 14 | 1 | 1 | 3 | 0 | 29 | | .266 | 82 | 111 | 12 | .943 |
| Schultz | cf | 36 | 133 | 15 | 36 | 6 | 2 | 1 | 5 | 1 | 24 | | .271 | 89 | 2 | 3 | .979 |
| Melillo | 2b | 40 | 160 | 17 | 44 | 6 | 1 | 0 | 2 | 2 | 18 | 2 | .275 | 96 | 136 | 5 | .979 |
| O'Rourke | 3b | 31 | 109 | 16 | 26 | 2 | 1 | 0 | 5 | 1 | 9 | | .239 | 45 | 58 | 7 | .936 |
| Gullic | rf | 39 | 99 | 10 | 22 | 1 | 1 | 1 | 0 | 3 | 11 | | .222 | 47 | 4 | 1 | .981 |
| McNeely | lf-cf | 19 | 38 | 4 | 6 | 4 | 0 | 0 | 1 | 2 | 3 | | .158 | 16 | 0 | 1 | .942 |
| Sadgee | cf | 24 | 54 | 8 | 14 | 7 | 0 | 0 | 1 | 2 | 7 | | .259 | 24 | 3 | 0 | 1.000 |
| Ferrell | c | 23 | 63 | 4 | 15 | 1 | 0 | 0 | 2 | 0 | 4 | | .238 | 71 | 7 | 1 | .987 |
| Manion | c | 23 | 60 | 7 | 16 | 1 | 0 | 1 | 2 | 0 | 4 | | .267 | 96 | 25 | 1 | .997 |
| Gray | p | 10 | 19 | 0 | 1 | 0 | 0 | 0 | 0 | 0 | 0 | | .053 | 1 | 10 | 4 | .733 |
| Crowder | p | 11 | 23 | 2 | 4 | 0 | 0 | 0 | 0 | 0 | 2 | | .182 | 5 | 13 | 0 | 1.000 |
| Coffman | p | 11 | 19 | 3 | 3 | 0 | 0 | 0 | 0 | 0 | 1 | | .158 | 2 | 8 | 0 | 1.000 |
| Holshouser | p | 9 | 7 | 1 | 2 | 0 | 0 | 0 | 0 | 0 | 0 | | .286 | 0 | 4 | 0 | 1.000 |
| Collins | p | 7 | 7 | 1 | 0 | 0 | 0 | 0 | 0 | 0 | 0 | | .000 | 4 | 7 | 0 | 1.000 |
| Kimsey | p | 12 | 10 | 1 | 3 | 1 | 0 | 0 | 0 | 0 | 1 | | .300 | 0 | 11 | 1 | .917 |
| Stewart | p | 10 | 22 | 3 | 4 | 0 | 0 | 0 | 0 | 0 | 1 | | .174 | 1 | 10 | 0 | 1.000 |
| Stidy | p | 2 | 3 | 0 | 0 | 0 | 0 | 0 | 0 | 0 | 0 | | .000 | 0 | 0 | 0 | .000 |
| Blankelder | p | 3 | 5 | 0 | 1 | 0 | 0 | 0 | 0 | 0 | 0 | | .200 | 1 | 1 | 3 | .400 |

TEAM RECORD:

Browns' batting average, .250. Fielding percentage, .968.

# TRAUTWEIN ALLOWS ONLY THREE HITS TO WIN FIFTH GAME IN ROW

## VICTORY GIVES EBENEZERS THE LEADERSHIP IN SENIOR LEAGUE

If their star pitcher, Trautwein, can continue his present stride, there appears no reason off hand why the Ebenezers won't top the Senior Evangelical League this season. Of course, there is a hot and dusty road to travel before the final pay-off, but on Trautwein's showing to date he can't well be improved upon.

Yesterday the Ebenezer pitching star won his fifth victory in a row when he held the St. James team to three scattering hits, winning by a score of 15 to 0. The one-sidedness of the score might indicate that St. James was outclassed. They were—yesterday—but when they entered the game they were tied for the Senior Evangelical lead. Ebenezer now holds undisputed first place.

In the Commercial League, the Tower Camps kept their slate for the season clean by trouncing the Bell nine, 14-1. Kraus allowed four hits and one run in six innings. Then Harshany went in and sent the Bell boys back during the final three innings without a hit or a run.

Orf, of the Optimists in the South Side Employed Boys' League, pitched a no-hit seven-inning game against the Brownies. Orf's team won, 27 to 0. Another lop-sided game was played in this league when the Tormentors, behind the two-hit pitching of Krieg, blanked the Agogas, 24-0.

Forrest Fenton, pitcher for the Immanuel team in the Junior Sunday School League, suffered an injured ankle when sliding into third base during his team's game with Memorial M. E. Fenton was taken to a hospital where an examination disclosed a broken bone in the left ankle.

# BOX SCORES OF MUNICIPAL LEAGUE GAMES

### Senior Evangelical

**Ebenezer 15, St. James 0.**

| EBENEZER. | AB. | R. | H. | E. | ST. JAMES. | AB. | R. | H. | E. |
|---|---|---|---|---|---|---|---|---|---|
| S'berg 1b | 4 | 1 | 1 | 0 | A'w C'tick | 3 | 0 | 0 | 0 |
| E'lich ss | 4 | 1 | 1 | 0 | Ross | 3 | 0 | 1 | 0 |
| Dipple lf | 4 | 0 | 2 | 0 | *Hohnman | 1 | 0 | 0 | 1 |
| Justice 2b | 5 | 2 | 2 | 2 | Conrad | 2 | 0 | 1 | 0 |
| S'auer c | 4 | 2 | 0 | 0 | Bohn | 3 | 0 | 0 | 0 |
| *Krause rf | 2 | 0 | 0 | 0 | H'man | 2 | 0 | 0 | 1 |
| Kcker rf | 3 | 2 | 2 | 0 | B'rner | 3 | 0 | 1 | 1 |
| Pommer 3b | 5 | 1 | 1 | 1 | **Weller | 3 | 0 | 1 | 0 |
| Sturm cf | 4 | 3 | 3 | 0 | Schoen | 1 | 0 | 0 | 0 |
| T'wein p | 4 | 3 | 3 | 0 | W'derle | 1 | 0 | 0 | 0 |
| | | | | | E'rgen | 1 | 0 | 0 | 1 |
| | | | | | E'ctick | 1 | 0 | 0 | 1 |
| | | | | | Feith | 1 | 0 | 0 | 0 |
| Totals | 36 | 15 | 15 | 3 | Totals | 20 | 0 | 3 | 6 |

*Batted for Klucker in fifth inning.
**Batted for Conrad in fifth inning.
Batted for Schoen in fourth inning.

| Innings | 1 | 2 | 3 | 4 | 5 | 6 | |
|---|---|---|---|---|---|---|---|
| Ebenezer | 7 | 2 | 1 | 2 | 3 | 0 | —15 |
| St. James | 0 | 0 | 0 | 0 | 0 | 0 | —0 |

Three-base hits—Sturm, Trautwein. Home runs—Justice, Trautwein, Sturm. Sacrifice hit—Ehrlich. Stolen bases—Schantzenberg 3, Sexauer, Klucker, Ehrlich, Justice 2, Schoen 2, Trautwein, Krause. Double plays—Pommer to Justice; Sturm to Schaumberg. Passed ball—Rosengren. Hit by pitched ball—By Trautwein (Holtmann). Bases on balls—Off Trautwein 2, off Feith 3. Struck out—By Trautwein 4, by Feith 8. Pitching record—Off Trautwein, 3 hits and no runs in six innings; off Feith, 14 hits and 13 runs in 4 2-3 innings; off Holtmann, 1 hit and no runs in 1 1-3 innings. Left on bases—Ebenezers 11, St. James 6. Umpire—Gruber.

**Independents 10, Bethel 2.**

| INDEPENDENT. | AB. | R. | H. | E. | BETHEL. | AB. | R. | H. | E. |
|---|---|---|---|---|---|---|---|---|---|
| Boone, 2b | 5 | 1 | 1 | 0 | Kl'chen 2b | 4 | 0 | 2 | 0 |
| El'man lf | 5 | 2 | 2 | 0 | Dex'mer 1b | 3 | 0 | 0 | 0 |
| Klein 1b | 3 | 1 | 2 | 0 | Gaum c | 4 | 0 | 1 | 0 |
| Sch'reth 1b | 2 | 0 | 0 | 0 | Heuser lf | 4 | 1 | 1 | 0 |
| D'kman cf | 3 | 4 | 3 | 0 | Jergens 3b | 4 | 0 | 0 | 0 |
| Sanders c | 4 | 0 | 2 | 0 | Sch'ler rf | 3 | 0 | 1 | 0 |
| Edler 3b | 4 | 1 | 2 | 1 | Kapaser rf | 1 | 0 | 0 | 0 |
| Baltzer ss | 4 | 0 | 1 | 1 | Liles cf | 3 | 0 | 1 | 0 |
| H'nrich rf | 3 | 1 | 3 | 0 | G'myer ss | 3 | 0 | 0 | 0 |
| M'Don'd p | 4 | 0 | 0 | 0 | Klein p | 3 | 1 | 1 | 0 |
| Totals | 37 | 10 | 16 | 2 | Totals | 32 | 2 | 7 | 0 |

| Innings | 1 | 2 | 3 | 4 | 5 | 6 | 7 | 8 | 9 | |
|---|---|---|---|---|---|---|---|---|---|---|
| Bethel | 0 | 0 | 0 | 0 | 0 | 0 | 1 | 0 | 1 | —2 |
| Independent | 0 | 1 | 4 | 0 | 2 | 0 | 3 | 0 | x | —10 |

Two-base hits—Sanders, Edler. Three-base hit—Baltzer. Home run—Heinrich.

**Nazareth 19, Zion 8.**

| ZION SRS. | AB. | R. | H. | E. | NAZARETH. | AB. | R. | H. | E. |
|---|---|---|---|---|---|---|---|---|---|
| D'sett rf | 5 | 1 | 1 | 0 | Mathl cf | 6 | 2 | 1 | 0 |
| K'ner lf | 3 | 3 | 1 | 0 | H'eman 3b | 4 | 3 | 2 | 0 |
| B'ecke 2b | 3 | 2 | 2 | 0 | H'ker 1b | 4 | 2 | 2 | 0 |
| D'man 3b | 5 | 1 | 3 | 2 | M'ler ss | 5 | 3 | 3 | 1 |
| Wurth p-ss | 3 | 1 | 1 | 1 | Seibert 2b | 4 | 2 | 2 | 0 |
| Butsch lf | 4 | 0 | 1 | 0 | H'leister rf | 4 | 0 | 1 | 1 |
| Harte 1b | 4 | 0 | 1 | 0 | Fink c | 5 | 2 | 2 | 0 |
| Grote c | 2 | 0 | 0 | 0 | H'man lf | 4 | 2 | 1 | 0 |
| *Tibbles c | 1 | 0 | 0 | 0 | W'Pr'ce p | 3 | 2 | 0 | 0 |
| H'deman p | 2 | 0 | 0 | 0 | *Elen p | 1 | 0 | 0 | 0 |
| **Ehlen p | 1 | 0 | 0 | 0 | | | | | |
| Totals | 33 | 8 | 9 | 4 | Totals | 42 | 19 | 18 | 1 |

*Batted for Grote in seventh inning.
**Batted for Heideman in eighth inning.

| Innings: | 1 | 2 | 3 | 4 | 5 | 6 | 7 | 8 | 9 | |
|---|---|---|---|---|---|---|---|---|---|---|
| Nazareth | 0 | 0 | 1 | 5 | 5 | 8 | 0 | 0 | x | —19 |
| Zion | 1 | 0 | 1 | 0 | 3 | 1 | 0 | 2 | 0 | —8 |

Two-base hits—Butsch, Wurth, Hannerman, Fink, Mueller, Hoffmeister. Three-base hits—Brueseke, Seibert. Stolen bases—Rutsch, Hagensieker. Double plays—Wurth, Brueseke, Harte (2). Passed ball—Grote. Base on balls—Off Michel 9, off Wurth 3 off Ehlen 1. Struck out—By Michel 8, by Wurth 1, by Heideman 5. Pitching record—Off Heideman, 10 hits 11 runs in 6 1-3 innings; off Wurth, 11 hits 3 runs in 1 inning; off Ehlen, 4 hits 5 runs in 2-3 inning. Time—2h. 58m.

### North Side Sunday School

**Calvary B, 7, Bellefontaine 6.**

| BELLEFONTAINE. | AB. | R. | H. | E. | CALVARY BAP. | AB. | R. | H. | E. |
|---|---|---|---|---|---|---|---|---|---|
| Joe | | | | | Ebert 3b | 3 | 1 | 1 | 0 |
| Hart c | 5 | 1 | 2 | 1 | B'kston cf | 3 | 1 | 0 | 0 |
| B.Long ss | 4 | 1 | 0 | 2 | M'ham p-rf | 4 | 1 | 1 | 0 |
| Gastrop 3b | 5 | 1 | 3 | 1 | Shirley 1b | 4 | 0 | 0 | 1 |
| John | | | | | Exton ss | 4 | 0 | 1 | 0 |
| Hart 1b | 4 | 0 | 0 | 2 | Sch'der 2b | 4 | 1 | 0 | 1 |
| C.M'ler lf | 5 | 1 | 2 | 0 | Reb c | 4 | 1 | 2 | 0 |
| H.Long p | 5 | 0 | 2 | 1 | Geddas lf | 4 | 1 | 1 | 0 |
| Sch'man 2b | 3 | 0 | 0 | 0 | Price p-rf | 4 | 2 | 1 | 0 |
| Adams cf | 3 | 0 | 0 | 0 | | | | | |
| D.M'ler rf | 4 | 2 | 2 | 0 | | | | | |
| W.Long cf | 1 | 0 | 0 | 0 | Totals | 33 | 7 | 8 | 4 |

| Innings | 1 | 2 | 3 | 4 | 5 | 6 | 7 | 8 | 9 | T. |
|---|---|---|---|---|---|---|---|---|---|---|
| Bellefontaine | 0 | 1 | 2 | 0 | 0 | 0 | 1 | 0 | 3 | —7 |
| Calvary Baptist | 0 | 1 | 2 | 0 | 0 | 0 | 3 | 1 | x | —7 |

Two-base hits—Exton, Millinchamp. Three-base hits—Joe Hart, Boone, C. Miller. Home run—Price. Stolen bases—John Hart, Gastrop, 2; Exton. Double plays—Ebert to Schneider. Bases on balls—Off H. Long, 2; off Millinchamp, 2. Struck out—By H. Long, 14; by Price, 5; by Millinchamp, 6. Pitching record—Off H. Long, 8 hits, 7 runs in 8 innings; off Millinchamp, 5 hits, 3 runs in 2 2-3 innings; off Price, 8 hits, 2 runs in 6 1-3 innings; off Millinchamp, 5 hits, 3 runs in 2 2-3 innings. Left on bases—Bellefontaine, 8; Calvary, 7. Time of game—1h. 40m. Umpire—Stolarski. Scorer—K. Waters.

**East Grand 5, Water Tower 17.**

| EAST GRAND. | AB. | R. | H. | E. | WATER TOWER. | AB. | R. | H. | E. |
|---|---|---|---|---|---|---|---|---|---|
| Sharp 1b | 2 | 0 | 1 | 0 | Redm'd c | 6 | 4 | 4 | 0 |
| W'sh cf-1b | 5 | 0 | 2 | 1 | K'mann 2b | 6 | 3 | 4 | 0 |
| F'k'n 3b-2b | 5 | 0 | 1 | 0 | Picker p | 6 | 3 | 3 | 0 |
| Wilt | 2 | 0 | 0 | 1 | Hobbs 1b | 6 | 1 | 4 | 0 |
| L'horn | 5 | 0 | 0 | 0 | Goudy 3b | 6 | 1 | 2 | 0 |
| Fisch c-3b | 3 | 1 | 2 | 0 | Mayer ss | 6 | 2 | 1 | 0 |
| Locke rf | 5 | 1 | 2 | 0 | Woehler lf | 4 | 1 | 1 | 0 |
| Shanks lf | 4 | 1 | 3 | 0 | Stamm cf | 6 | 0 | 1 | 0 |
| And'son p | 4 | 1 | 1 | 0 | Bruns rf | 6 | 3 | 1 | 0 |
| Reed c | 4 | 0 | 0 | 1 | | | | | |
| Gundloh | 1 | 1 | 1 | 0 | Totals | 54 | 17 | 23 | 2 |
| Wood | 2 | 0 | 0 | 0 | | | | | |

Totals ..40 5 13 3

| Innings | 1 | 2 | 3 | 4 | 5 | 6 | 7 | 8 | 9 | |
|---|---|---|---|---|---|---|---|---|---|---|
| East Grand | 0 | 0 | 0 | 0 | 2 | 1 | 0 | 1 | 1 | —5 |
| Water Tower | 6 | 1 | 6 | 3 | 0 | 1 | 1 | x | | —17 |

Two-base hits—Hobbs( Candy. Three-base hits—Shanks and Walsh. Home runs—Fisch, Kammann, Picker. Double play—Anderson to Sharp, Hit by pitched ball—By Sunhlohr and Bruns. Base on balls—Off Anderson, 3; off Picker, 2. Struck out—By Anderson, 6; by Westermacher, 3; by Picker, 10. Pitching record—Off Anderson, 23 hits 17 runs in 8 innings; off Picker, 13 hits 5 runs in 9 innings.

**Bethel Mis. 15, Fourth Baptist 2.**

| FOURTH BAPTIST. | AB. | R. | H. | E. | BETHEL MISSION. | AB. | R. | H. | E. |
|---|---|---|---|---|---|---|---|---|---|
| Boh'ger 2b | 4 | 0 | 2 | 0 | Do'can 3b | 5 | 1 | 1 | 0 |
| Fann cf | 3 | 0 | 0 | 0 | Teepe ss | 6 | 1 | 3 | 0 |
| Sexton 3b | 3 | 0 | 2 | 0 | Sw'ney c | 5 | 2 | 3 | 0 |
| Strger c | 4 | 1 | 0 | 0 | Schulze 1b | 5 | 2 | 2 | 0 |
| E'hauer p | 4 | 1 | 1 | 0 | Siewing cf | 5 | 3 | 0 | 0 |
| Wilson 1b | 4 | 0 | 1 | 0 | Casey 2b | 5 | 0 | 0 | 0 |
| Gross rf | 4 | 0 | 1 | 0 | Falk rf | 2 | 1 | 1 | 0 |
| Atwell ss | 4 | 0 | 0 | 0 | Sh'kett lf | 4 | 1 | 1 | 0 |
| M'Dels lf | 4 | 0 | 1 | 0 | W'Pr'ce p | 5 | 2 | 2 | 0 |
| | | | | | *Lan rf | 2 | 0 | 2 | 0 |
| | | | | | R.P'rce 2b | 0 | 0 | 0 | 0 |
| Totals | 35 | 2 | 8 | 0 | Totals | 44 | 15 | 18 | 0 |

*Batted for Falk in eighth inning.

| Innings | 1 | 2 | 3 | 4 | 5 | 6 | 7 | 8 | 9 | |
|---|---|---|---|---|---|---|---|---|---|---|
| 4th Baptist | 0 | 0 | 0 | 0 | 0 | 2 | 0 | 0 | 0 | —2 |
| Bethel Mission | 1 | 0 | 4 | 1 | 0 | 3 | 1 | 5 | x | —15 |

Three-base hits—Donigan (2), Sweeney. bases—Teepe (2), Schulz, E Siewing (2). Home runs—Siewing, Donigan. Stolen bases—Teepe (2), Schulz, E Siewing (2). Bases on balls—Off Sisenhauer 3, W. Pearce 1. Struck out—By Eisenhauer 8, W. Pearce 5. Umpire—Sherwood.

### Y Industrial No. 1

**McQuay 14, Western 7.**

| McQUAY-NORRIS. | AB. | R. | H. | E. | WESTERN ELEC. | AB. | R. | H. | E. |
|---|---|---|---|---|---|---|---|---|---|
| O'fluh ss | 5 | 2 | 4 | 0 | Lem'ger 1b | 4 | 0 | 1 | 0 |
| Surber 3b | 6 | 1 | 1 | 2 | Tinker c | 4 | 0 | 1 | 1 |
| Nixon lf | 5 | 1 | 1 | 0 | Gains p | 4 | 0 | 1 | 0 |
| Dreyfus 2b | 4 | 2 | 2 | 1 | Hartman 3b | 2 | 1 | 1 | 0 |
| Lorts cf | 6 | 3 | 3 | 0 | Wood 2b | 5 | 2 | 1 | 0 |
| Kosteski rf | 6 | 2 | 3 | 0 | Voegel lf | 5 | 1 | 1 | 0 |
| Will'ms 1b | 5 | 1 | 3 | 0 | Will'ms rf | 4 | 1 | 1 | 0 |
| Br'kman c | 5 | 1 | 0 | 0 | S'hnedt ss | 5 | 0 | 1 | 1 |
| Groves p | 3 | 1 | 1 | 0 | Shelly cf | 4 | 2 | 1 | 1 |
| *Thomas p | 1 | 0 | 0 | 0 | | | | | |
| Totals | 46 | 14 | 18 | 3 | Totals | 37 | 7 | 8 | 3 |

*Batted for Groves in seventh inning.

| Innings | 1 | 2 | 3 | 4 | 5 | 6 | 7 | 8 | 9 | |
|---|---|---|---|---|---|---|---|---|---|---|
| McQuay-Norris | 1 | 1 | 5 | 0 | 0 | 6 | 0 | 0 | 1 | —14 |
| Western E... | 0 | 1 | 4 | 0 | 0 | 1 | 0 | 0 | 1 | —7 |

Two-base hits—Surber, O'fluh, Williams. Three-base hits—Lorts. Home runs—Voegel, Dreyfus, Nixon. Stolen bases—Shelly, Williams, Zurfluh, Dreyfus, Lorts. Double plays—Groves to Surber. Passed balls—Brockman, Tinker. Hit by pitched ball—By Groves, Bartiman (2). Base on balls—Off Gains, 7; off Groves 4. Struck out—By Gains 4, by Groves 5, by Thomas 2. Pitching record—Off Gains 18 hits 14 runs in 9 innings; off Groves, 8 hits 7 runs, in 7 innings; off Thomas, 1 hit, 0 runs, in 2 innings. Left on bases—McQuay-Norris, 10; Western E., 3. Time of game—2h. Umpire—Myer. Attendance, 100. Winning pitcher—Groves. Losing pitcher, Gains.

### STEVE DONOGHUE LEFT WITHOUT MOUNT IN THE ENGLISH DERBY

By the Associated Press.

LONDON, May 31.—Steve Donoghue, jockey hero of six Derbies, was left without a mount today when Strongbow, the Derby entrant of Lieutenant-Colonel Giles Loder, was scratched.

### Commercial League Standing.

| Club. | W. | L. | Pct. | Club. | W. | L. | Pct. |
|---|---|---|---|---|---|---|---|
| Tower C. | 5 | 0 | 1.000 | Bell Emp. | 2 | 3 | .400 |
| Nap A.C. | 4 | 2 | .667 | Manchester | 1 | 4 | .200 |
| Kroemeke | 3 | 2 | .600 | Custod'ns | 1 | 5 | .167 |

### MUNICIPAL LEAGUE CONTESTS TODAY

**CITY LEAGUE.**
O'Fallon, No. 1, Goodwins vs. Kobush Cornwall, 2:15 p. m. O'Fallon, No. 2, Walnut Park vs. St. Catherine, 2:15 p. m.

**COMMUNITY HOUSE LEAGUE.**
Forest Park, No. 9, I. F. C. vs. Athletics, 3 p. m. Forest Park, No. 9, Bly-Moss vs. Rock Church, 1 p. m. Forest Park, No. 18, Auto Car vs. Golden Eagles, 3 p. m.

**CONCORDIA LEAGUE.**
Concordia, No. 1, Gehken vs. Remis, 1:30 p. m. Concordia, No. 1, Hellrung & Grimm vs. Miller, 3:30 p. m. Minnie Wood, St. Agatha vs. Titanluh (double-header), 1:30 p. m.

**DE MOLAY LEAGUE.**
Sherman, No. 2, St. Louis vs. Sentinel, 3 p. m. Cleveland H. S., Perfection vs. Harmony (double-header), 1:30 p. m.

**DIAMOND FOUR LEAGUE.**
Marquette, No. 1, Sambo & Sons vs. Arnold, 1 p. m. Marquette, No. 2, Siems vs. Gravois, 1 p. m.

**EMPIRE LEAGUE.**
Forest Park, No. 8, Meiene vs. Sparton, 3 p. m. Forest Park, No. 11, Warner-Walsh vs. Stein Cleaners, 3 p. m. Forest Park, No. 12, Typos vs. Nehl, 3 p. m.

**INDEPENDENT LEAGUE.**
Fairground, No. 1, Durbin vs. Polish Falcons, 2:30 p. m. Fairground, No. 3, Honey Dews vs. Lyon Cubs, 2:30 p. m.

**MERCANTILE LEAGUE.**
Fairground, No. 2, Geraghty's vs. Miss. Glass, 3 p. m. Fairground, No. 4, Schnur's vs. Victors (double-header), 1:30 p. m. Sherman, No. 1, Commonwealth vs. Heilrung & Grimm (double-header) 1:30 p. m.

**MOUND CITY LEAGUE.**
Forest Park, No. 1, Forest Guidiel vs. Alco Express (double-header), 1 p. m. Forest Park, No. 6, Lorenz vs. St. Lucas Church, 3 p. m. Marquette, No. 2, Continentals vs. Goldbergs, 3:30 p. m.

**NORTH ST. LOUIS INTERMEDIATE LEAGUE.**
Fairgrounds, No. 5, Palermo vs. Sophomore, 1:30 p. m. Fairground, No. 5, St. Patrick vs. Kavoes, 3 p. m. Forest Park, No. 10, Ukranian vs. A. Morgan Hauling, 2:15 p. m.

**NORTH SIDE LEAGUE.**
O'Fallon, No. 3, Purple Martins vs. Kingdom House, 1:30 p. m. O'Fallon, No. 3, Wackmann vs. Ehrhardt, 3:30 p. m. Fairground, No. 6, Ed's Best vs. Plazas (double-header), 1:30 p. m.

**POLISH ROMAN CATHOLIC UNION LEAGUE.**
Murphy P. G., St. Adelberts vs. St. Anthony, 1 p. m. Murphy P. G., St. Casimirs vs. St. Stanislaus, 3:30 p. m.

**SOUTH GRAND LEAGUE.**
Marquette, No. 1, St. Louis vs. Ban Insecticides, 3 p. m. Sublette, Finans vs. Beckers, 3 p. m.

**SOUTH SIDE LEAGUE.**
Carondelet, No. 1, Salisbury vs. Ideals, 2:15 p. m. Carondelet, No. 2, Hoffmeister vs. Levisons, 2:15 p. m.

**WALTHER LEAGUE NO 1.**
Forest Park, No. 23, Our Savior vs. Immanuel, 1:30 p. m. Forest Park, No. 33, St. Paul vs. Zion Ferguson, 3:30 p. m.

**WALTHER LEAGUE NO. 2.**
Forest Park, No. 24, St. Andrews vs. Bethlehem, 2:30 p. m. Forest Park, No. 25, Zion vs. Grace, 2:30 p. m.

**THOMAS E. WILSON LEAGUE.**
O'Fallon, No. 4, D. A. C. vs. Franklin, 3 p. m. Concordia, No. 2, Omaha vs. St. Leo's, 3 p. m.

**PUBLIC SERVICE LEAGUE.**
Concordia, No. 1, Jefferson vs. North Broadway, 9 a. m. Forest Park, No. 11, Office vs. St. Charles, 9 a. m. Sherman Park, No. 1, Bd Ballviere vs. Shops, 9 a. m. Fairground, No. 4, Easton vs. South Broadway, 9 a. m.

**Y. M. H. A. LEAGUE.**
Forest Park, No. 12, Collegians vs. Abba Dubbas, 9 a. m. Forest Park, No. 10, Thomas A. C. vs. Koshs, 9 a. m. Forest Park, No. 8, Gebors vs. Colts, 9 a. m.

### West Side Sunday School

**Euclid 22, Christ Church 15.**

| EUCLID BAPTIST. | AB. | R. | H. | E. | CH. CH. EVANG. | AB. | R. | H. | E. |
|---|---|---|---|---|---|---|---|---|---|
| Hennon cf | 5 | 2 | 2 | 0 | Sandag 2b | 3 | 1 | 1 | 0 |
| Denham ss | 5 | 2 | 2 | 1 | Hunt ss | 5 | 1 | 1 | 1 |
| E Smith 3b | 4 | 2 | 2 | 1 | Lingo 1b | 5 | 1 | 3 | 0 |
| S'muth 2b | 4 | 5 | 4 | 0 | Alberts p | 4 | 1 | 0 | 0 |
| W. Smith 1b | 4 | 4 | 0 | 0 | Q'gley cf | 4 | 0 | 1 | 0 |
| Dunivan rf | 3 | 0 | 1 | 1 | M'ner cf | 3 | 2 | 2 | 1 |
| McD'iel lf | 4 | 2 | 0 | 0 | Botto rf | 3 | 2 | 2 | 0 |
| Bayer c | 5 | 3 | 2 | 1 | Dament 3b | 5 | 2 | 2 | 0 |
| Looney p | 5 | 2 | 4 | 1 | Dart lf | 3 | 2 | 2 | 1 |
| Handley p | 1 | 1 | 1 | 0 | Marsh p | 1 | 0 | 0 | 0 |
| Totals | 41 | 22 | 18 | 5 | Totals | 38 | 15 | 16 | 5 |

| Innings | 1 | 2 | 3 | 4 | 5 | 6 | 7 | 8 | 9 | |
|---|---|---|---|---|---|---|---|---|---|---|
| Euclid | 1 | 0 | 3 | 2 | 1 | 0 | 4 | 3 | x | —22 |
| Christ Church | 1 | 3 | 2 | 0 | 0 | 2 | 6 | 1 | 0 | —15 |

Two-base hits—Clooney, R. Smith, Stahlhuth. Three-base hits — Lingo, Quigley. Home runs—Bayer, Handley. Sacrifice hits—Denham, Bayer. Stolen bases—Hennon, R. Smith, Stahlhuth, Dunivan, McDaniel, Sandag, Alberts. Wild pitches—Alberts 3, Clooney 1. Hit by pitched ball—By Clooney (Alberts, Hunt). Bases on balls—Off Clooney, 6; off Alberts 6; off Hunt 2, Marsh 1. Struck out—By Clooney, 4; by Alberts, 4; by Hunt, 2. Pitching record—Off Alberts, 8 hits 13 runs in 6 innings; off Hunt, 10 hits 9 runs, in 2 innings. Time—2h. 45m. Umpire—Williams.

**Hamiltons 3, Immanuelo 1.**

| HAMILTON CH. | AB. | R. | H. | E. | IMMANUEL BAP. | AB. | R. | H. | E. |
|---|---|---|---|---|---|---|---|---|---|
| Snyder ss | 5 | 1 | 1 | 1 | S'inger 3b | 4 | 1 | 1 | 0 |
| G Hall 3b | 5 | 1 | 1 | 1 | Quest p | 4 | 0 | 2 | 0 |
| Graeg 2b | 4 | 0 | 1 | 1 | Stubbs lf | 3 | 0 | 0 | 0 |
| Kleiber lf | 3 | 1 | 1 | 0 | B'hoff 2b | 3 | 0 | 0 | 0 |
| Bates rf | 3 | 0 | 0 | 0 | Grison cf | 4 | 0 | 1 | 0 |
| Niehaus cf | 4 | 0 | 0 | 0 | Franks ss | 4 | 0 | 0 | 0 |
| F Hall c | 4 | 0 | 0 | 0 | Winters 1b | 4 | 0 | 1 | 0 |
| McK'na 1b | 4 | 0 | 0 | 0 | Schultz rf | 3 | 0 | 0 | 0 |
| H'rison p | 4 | 0 | 2 | 0 | Tucker c | 3 | 0 | 0 | 1 |
| | | | | | *W'rock rf | 1 | 0 | 0 | 0 |
| Totals | 36 | 3 | 7 | 2 | Totals | 33 | 1 | 5 | 3 |

*Batted for Stubbs in eighth inning.

| Innings | 1 | 2 | 3 | 4 | 5 | 6 | 7 | 8 | 9 | |
|---|---|---|---|---|---|---|---|---|---|---|
| Ham. Christian | 0 | 1 | 1 | 0 | 0 | 0 | 1 | 0 | 0 | —3 |
| Immanuel Baptist | 0 | 0 | 0 | 0 | 0 | 1 | 0 | 0 | 0 | —1 |

Two-base hits—G. Hall. Three-base hits—Kleiber, Snyder. Stolen bases—Snyder, Kleiber, Bates, Niehaus, Harrison, Bischoff, Garrison, Franks, Winters. Hit by pitched ball—By Harrison (E. Bischoff). Bases on balls—Off Quest 2, Harrison 1. Struck out—By Quest 8, Harrison 9. Time of game—2h 10m. Umpire—Richter.

**Third Baptist 7, Salvator Evan. 6.**

| SALVATOR EV. | AB. | R. | H. | E. | THIRD BAPTIST. | AB. | R. | H. | E. |
|---|---|---|---|---|---|---|---|---|---|
| M'haler rf | 2 | 0 | 0 | 0 | Grier 3b | 5 | 2 | 2 | 2 |
| Grimm 2b | 4 | 0 | 0 | 0 | Heider 1b | 4 | 1 | 1 | 0 |
| Goerss 3b | 4 | 1 | 1 | 0 | G'liher ss | 5 | 1 | 2 | 0 |
| Steube 1b | 4 | 2 | 2 | 0 | Pribble c | 4 | 1 | 1 | 0 |
| Hano ss | 3 | 2 | 1 | 2 | Rowe lf | 4 | 0 | 0 | 1 |
| Keller c | 5 | 0 | 0 | 0 | Weltner 2b | 3 | 1 | 1 | 0 |
| Eastin p | 4 | 1 | 2 | 0 | Beeman cf | 3 | 1 | 2 | 0 |
| Greta cf | 4 | 0 | 2 | 0 | Tucker rf | 3 | 0 | 1 | 0 |
| Volz lf | 4 | 0 | 0 | 0 | Bruns p | 4 | 0 | 0 | 1 |
| Miller rf | 2 | 0 | 1 | 0 | *Freeman | 1 | 0 | 0 | 0 |
| Totals | 36 | 6 | 9 | 2 | Totals | 36 | 7 | 12 | 3 |

| Innings | 1 | 2 | 3 | 4 | 5 | 6 | 7 | 8 | 9 | |
|---|---|---|---|---|---|---|---|---|---|---|
| Salvator Evangelical | 0 | 2 | 0 | 2 | 0 | 0 | 2 | 0 | 0 | —6 |
| Third Baptist— | 1 | 0 | 0 | 2 | 0 | 1 | 1 | 0 | 2 | —7 |

Runs batted in—Pribble, Tucker (2), Rowe (2), Greta (2), Eastin (2), Steube (2). Two-base hits—Green (2), Galliher. Bases—Rowe, Home runs—Steube. Stolen bases—Pribble (2), Beeman, Morganthaler, Greta. Double plays—Galliher, unassisted. Wild pitches—Brans (2), Eastin. Bases on balls—off Bruns (5), off Eastin (6). Struck out—by Bruns (7), by Eastin (13). Time, 2 hrs. 30 min. Umpire — Hatchard.

### Junior Sunday School

**Fourth Baptist 10, Third Baptist 3.**

| FOURTH BAPTIST. | AB. | R. | H. | E. | THIRD BAPTIST. | AB. | R. | H. | E. |
|---|---|---|---|---|---|---|---|---|---|
| Plumpe cf | 5 | 0 | 1 | 0 | Nyberg 2b | 2 | 0 | 0 | 0 |
| Shanks rf | 2 | 2 | 2 | 1 | Nichols 1b | 4 | 0 | 1 | 0 |
| S'augh 2b | 4 | 3 | 3 | 1 | Storey ss | 3 | 1 | 2 | 2 |
| Lyons ss | 4 | 0 | 1 | 0 | M'zinger c | 4 | 0 | 0 | 1 |
| Flotron 1b | 4 | 1 | 1 | 0 | C'lopher p | 4 | 1 | 3 | 1 |
| Bowers 3b | 4 | 1 | 2 | 0 | Malch lf | 3 | 0 | 1 | 0 |
| Ronan lf | 3 | 1 | 0 | 0 | Hanson, ss-2b | 3 | 0 | 1 | 1 |
| Tiedld c | 3 | 0 | 0 | 0 | Whtop cf | 3 | 1 | 0 | 0 |
| V'lmer p | 3 | 1 | 2 | 0 | C'well lf-p | 1 | 0 | 0 | 0 |
| *J'son lf | 1 | 0 | 0 | 0 | | | | | |
| Totals | 36 | 10 | 12 | 2 | Totals | 28 | 3 | 7 | 6 |

| Innings | 1 | 2 | 3 | 4 | 5 | 6 | 7 | T. |
|---|---|---|---|---|---|---|---|---|
| Fourth Baptist | 2 | 0 | 2 | 3 | 2 | 0 | 1 | —10 |
| Third Baptist | 0 | 0 | 0 | 1 | 1 | 1 | 0 | —3 |

Two-base hits—Lyons. Three-base hits—Shanks, Storen. Home runs—Flotron, Christopher, Stolen bases—Bowers 3, Stombaugh, Lyons, Vollmer, Caldwell 2, Rowan, Wiethop. Double plays—Vollmer to Stumbaugh to Flotron. Base on balls—Off Christopher 1, off Caldwell 1, off Vollmer 6. Struck out—By Christopher 4, by Caldwell 7, by Vollmer 10. Pitching record—Off Christopher 6 hits, 4 runs in 3 innings, off Caldwell 6 hits 6 runs in 4 inning; off Vollmer 7 hits, 3 runs in 7 innings. Time—2h.

**Immanuel 8, Memorial 5.**

| IMMANUEL M. E. | AB. | R. | H. | E. | MEM. BL. CON. | AB. | R. | H. | E. |
|---|---|---|---|---|---|---|---|---|---|
| Fonton ss | 1 | 0 | 1 | 0 | Byers 3b | 3 | 0 | 1 | 0 |
| Lavina rf | 1 | 1 | 1 | 0 | M'D'ld rf | 3 | 0 | 2 | 0 |
| R'inson rf | 0 | 0 | 0 | 0 | Owens lf | 3 | 1 | 0 | 0 |
| Rhodes 3b | 3 | 1 | 1 | 0 | Walters c | 4 | 2 | 1 | 1 |
| Carson cf | 4 | 0 | 2 | 0 | Smith cf | 3 | 1 | 0 | 0 |
| Strong lf-ss | 1 | 1 | 0 | 0 | Bohan p | 3 | 0 | 2 | 0 |
| Huff 2b | 3 | 1 | 2 | 0 | A'nder 1b | 2 | 0 | 1 | 0 |
| Buxton c | 3 | 1 | 2 | 0 | W'liams 2b | 3 | 1 | 1 | 0 |
| Kellogg, rf-lf | 2 | 1 | 1 | 0 | Denison ss | 3 | 0 | 1 | 0 |
| Radie 1b | 3 | 1 | 1 | 0 | | | | | |
| K F'ton p | 3 | 0 | 0 | 0 | Totals | 27 | 5 | 9 | 1 |
| Totals | 24 | 8 | 11 | 0 | | | | | |

| Innings | 1 | 2 | 3 | 4 | 5 | 6 | 7 | —T. |
|---|---|---|---|---|---|---|---|---|
| Immanuel | 4 | 0 | 0 | 1 | 0 | 3 | x | —8 |
| Memorial | 0 | 0 | 3 | 1 | 0 | 0 | 1 | —5 |

Two base hits—Rhodes, Bohan. Three base hit—Kellogg. Stolen bases—Williams. Base on balls—Off Denton 5, off Bohn 3. Struck out—By Bohan 5, by K. Fenton 7. Time—1h, 45m.

### South Side Sunday School

**Compton Heights 5, Arlington 6.**

| COMPTON HTS. | AB. | R. | H. | E. | ARLINGTON. | AB. | R. | H. | E. |
|---|---|---|---|---|---|---|---|---|---|
| C Willis cf | 4 | 0 | 1 | 0 | Howlar 2b | 4 | 0 | 0 | 0 |
| G Willis ss | 4 | 1 | 1 | 0 | Klein 3b | 4 | 1 | 2 | 1 |
| Ryan 2b | 4 | 2 | 2 | 0 | Hanmks 1b | 4 | 0 | 1 | 0 |
| Wilson 1b | 4 | 2 | 2 | 0 | Lewis ss | 4 | 1 | 2 | 0 |
| Howie rf | 3 | 2 | 0 | 0 | Jobe cf | 4 | 0 | 1 | 0 |
| Zinn 3b | 4 | 0 | 1 | 0 | Joseph c | 4 | 1 | 1 | 0 |
| H'man lf | 4 | 0 | 0 | 1 | Loyd rf | 4 | 1 | 1 | 0 |
| Byron c | 4 | 0 | 0 | 1 | Thein p | 4 | 1 | 2 | 0 |
| Stewart p | 4 | 0 | 0 | 1 | G'dner lf | 4 | 1 | 2 | 0 |
| Totals | 38 | 5 | 7 | 4 | Totals | 36 | 6 | 13 | 1 |

| Innings | 1 | 2 | 3 | 4 | 5 | 6 | 7 | 8 | 9 | |
|---|---|---|---|---|---|---|---|---|---|---|
| Compton Heights | 0 | 0 | 1 | 0 | 2 | 

ST. LOUIS POST-DISPATCH

# FINANCIAL SECTION

PART THREE — ST. LOUIS, SUNDAY MORNING, JUNE 1, 1930. — PAGES 1—4C

## STOCK PRICE TENDENCY IS UPWARD IN SHORT WEEK

List Shows Marked Firmness in Prominent Places at Last Trading Session of Period—Professionals Shift Positions.

### MONEY MARKET REMAINS EASY

Little or Nothing of Importance or Interest to the Financial Markets Develops in the Four-Day Period—Decline in Silver Price.

By the Associated Press.

NEW YORK, May 31.—The current week contributed little or nothing of importance or interest to the financial markets. Security traders called it a week after the close of business on Thursday, leaving a stock list that was showing marked firmness in prominent places and a general tendency to move upward. The bond market was so apathetic that Tuesday's sales established a new low for the year. Commodities affected by speculation were irregular.

Money remained easy. The holiday and month-end settlement period brought some loan calling, but withdrawals were not sufficient to affect the New York Stock Exchange rate of 3 per cent.

Time funds, which have been drifting slowly downward for months, touched the lowest levels of the past decade. The weekly statement of Federal Reserve member banks in leading cities revealed a contraction of $76,000,000 in commercial borrowings, and also a fair gain in security holdings. There was a rather promising expansion in Federal Reserve credit.

**Professionals Shift Position.**

Stock market professionals shifted position frequently, with a preponderance of sentiment seeming to favor higher prices. Severe bear pressure against the farm implement shares early in the week and against the rails each session was offset by increasing strength in utilities, the firmness of leading industrials and a bullish demonstration in a few specialty groups, notably the foods.

Railroad earnings for April were poor, as had been expected, but the decline in the class one carriers, either gross or net, was not as large, compared with a year ago, as was the March decrease.

Oil stocks improved under the favorable news of a smaller output of crude petroleum and the satisfactory progress made toward curtailment in the California field. It was generally believed that an advance in prices would soon be announced by companies operating in that territory, while the approach of the summer demand was also taken into account by the oil share group.

**Demand for Steel Pipe.**

The weekly reviews of the iron and steel trade reported virtually no change in conditions, noting another small decline in operations and further price concessions. The growth of the natural gas industry, which seems to be the feature of the news in the utilities, is being accompanied by an expansion in demands for steel pipe and this factor caused considerable optimistic comment. Inquiry for steel from the automobile industry is expected to be maintained at close to present levels into next month.

The bond market continues to disappoint its supporters. Although the spread between money rates and the yield from the best lines is about 2 per cent in favor of the latter, the list cannot shake off its dullness. The bank statement indicated improved buying from that important source, but the individual investor refuses to be attracted. Bond men hope for improvement after the German reparations issue is out of the way.

**Clearings Are Smaller.**

Bank clearings for the country as a whole showed a decline of about 10 per cent over the previous week, with a much larger decrease in New York City.

The Department of Agriculture's index of leading produce staples was at the lowest level for May in nine years.

Weakness of the Far Eastern exchanges was based on the slump in bar silver, which touched several successive new lows.

The $7,000,000 increase in brokers' loans was accounted for by the rise in New York City member bank borrowings for their own account. Loans for out of town banks and for the account of others showed a rather sharp decrease.

**SHARES SOLD** NEW YORK, May 31.—(4 days) amounted to 9,114,330 shares, compared with 12,907,419 last week. Total sales from Jan. 1 to date were 422,786,510 shares, compared with 466,563,300 a year ago and 355,795,300 two years ago.

## WEEK'S NEW YORK STOCK MARKET

SPECIAL ASSOCIATED PRESS WIRE.

**TABLE SYMBOLS** Symbols: (a) Plus extras. (b) Including extras. (d) partly stock. (f) Paid last year. (h) Paid so far this year. (j) Payable in stocks. ↑Increase. —Decrease. ↔Unchanged. (x) Odd lots. ††Ex-dividend during week. **Ex-rights during week.

**COMPARATIVE STOCK MARKET AVERAGES.**

| | 50 Industrials. | 20 Railroads. | 20 Utilities. | 90 Total. |
|---|---|---|---|---|
| Thursday | 189.8 | 130.2 | 270.2 | 194.5 |
| Prev. Thurs. | 184.0 | 131.3 | 259.7 | 188.9 |
| Year ago Thurs. | 204.4 | 133.3 | 221.6 | 195.5 |
| 2 Years ago Thursday | 167.1 | 127.1 | 156.8 | 158.8 |
| 3 Years ago Weekly Ave. | 119.7 | 118.1 | 114.2 | 118.4 |
| High (1930) | 202.4 | 141.6 | 281.3 | 205.8 |
| Low (1930) | 166.5 | 127.0 | 207.9 | 168.2 |

(Copyright, 1930, Standard Statistics Co.)

| Range for 1929-1930 High. | Low. | Stocks and Annual Dividends in Dollars | Sales in 100s. | High for Week | Low for Week | Close for Week | Ch'nge for Week. |
|---|---|---|---|---|---|---|---|
| 88⅝ | 64⅞ | Abitibi P&P pf 6. | 6 | 82½ | 82 | 82 | — ½ |
| 159½ | 43 | Abraham & Straus. | 1 | 55 | 55 | 55 | + 3 |
| 37⅝ | 20 | Adams Exp 1.60 | 110 | 32¼ | 31 | 31½ | + ⅝ |
| 104⅞ | 7 | Advance Rumely | 11 | 13½ | 16⅜ | 17½ | ..... |
| 119 | 15 | Advance Rumely pf | 6 | 33½ | 30 | 33½ | + 1⅞ |
| 4⅞ | ⅝ | Ahumada Lead | 12 | ⅞ | ⅝ | ⅝ | ..... |
| 223⅜ | 77 | Air Reduction 3 | 264 | 153 | 144 | 152⅜ | + 2⅞ |
| 48⅞ | 18⅞ | Air Way E A 2½ | 54 | 29⅜ | 25½ | 29¾ | + 4¼ |
| 11¼ | 1 | Ajax Rubber | 14 | 1⅝ | 1½ | 1⅝ | — ⅛ |
| 10⅛ | 4⅛ | Alaska Juneau | 19 | 6⅞ | 6⅜ | 6½ | ..... |
| 25 | 5 | Albany P W P | 4 | 11 | 10⅜ | 11 | ..... |
| ¼ | ⅛ | Alb P Wrap rts | 2 | ¼ | ¼ | ¼ | ..... |
| 56½ | 17 | Allegheny | 353 | 28⅛ | 26¾ | 26⅝ | ..... |
| 116⅝ | 90 | Alleghany pf 5½ | 11 | 101 | 100⅜ | 100½ | ..... |
| 98⅛ | 80⅛ | Allegha pf x-w 5½ | 3 | 93½ | 93¼ | 92¼ | — ¼ |
| 99⅝ | 95 | Alleg pf $40 ww 5½ | 4 | 95⅛ | 95 | 95⅛ | ..... |
| 354⅝ | 140 | Al Chem & Dye 6 | 4 | 317½ | 308 | 315 | + 9 |
| 75½ | 39⅜ | Allis Chal Mfg 3 | 257 | 64¼ | 60½ | 61⅝ | — 1⅝ |
| 23⅝ | 4 | Am Agri Chem 3 | 9 | 7¼ | 6⅜ | 7⅛ | — ⅛ |
| 42⅞ | 17½ | Amerada 2 | 200 | 28⅝ | 25½ | 27⅛ | + 1⅝ |
| 35⅜ | 10 | Am Agri Chem pf | 9 | 31 | 30 | 31 | + 1 |
| 65 | 57 | Am Bank Not 2 | 13 | 88½ | 85 | 88½ | + 3½ |
| 66¾ | 57 | Am Bank Note pf 3 | x30 | 64½ | 64 | 64½ | + ¼ |
| 20½ | 5½ | Am Beet Sugar | 2 | 7⅞ | 7 | 7 | ..... |
| 60¼ | 25 | Am Beet Sug pf | 5 | 28 | 26 | 28 | + 3 |
| 76½ | 27 | Am Bosch Magneto | 4 | 39½ | 37⅞ | 39⅝ | + 2⅞ |
| 62 | 40½ | Am Brake Shoe 2.40 | 6 | 45½ | 44⅝ | 45¼ | ..... |
| 34⅜ | 4⅛ | Am Brown Bov El | 257 | 21 | 19 | 20¼ | + 1¾ |
| 104 | 49⅜ | Am Brown B pf 5 | x610 | 80⅜ | 76½ | 79⅝ | + 2⅜ |
| 184½ | 86 | Am Can 4 | 706 | 148⅛ | 144½ | 148⅜ | + 4⅝ |
| 146½ | 133⅛ | Am Can pfd 7 | 4 | 146⅛ | 145⅞ | 145⅞ | — ⅛ |
| 106½ | 52 | Am Car & Fdy 6 | 21 | 54 | 52 | 54 | — 4 |
| 120 | 100 | Am Car Fdy pfd 7 | 10 | 101½ | 99⅝ | 99¾ | — 2¼ |
| 69⅞ | 54 | Am Chain 3 | 10 | 58 | 56¼ | 57⅞ | — ⅝ |
| 101 | 70¼ | Am Chain pfd 7 | 5 | 98⅜ | 98⅝ | 98⅜ | + 2⅜ |
| 81⅝ | 27 | Am Chicle 2¼B | 27 | 45 | 44½ | 44⅜ | — ¼ |
| 55 | 16¼ | Am Com Alco 1.60 | 35 | 19½ | 17½ | 18 | — ⅝ |
| 47⅝ | 18¾ | Am Encaus Til 2 | 22 | 25¾ | 21 | 21⅛ | — 1⅞ |
| 98½ | 23 | Amer European | 11 | 49 | 47½ | 49 | + 1½ |
| 199¾ | 50 | Am & For Power | 1308 | 87 | 80½ | 86⅝ | + 5⅞ |
| 111¾ | 101½ | Am&F P 7pc pf 7 | 9 | 111 | 110½ | 111 | ..... |
| 103 | 86½ | Am&F P 2d 7pc pf | 3 | 99 | 99 | 99 | + 1 |
| 42 | 17½ | Am Hawaiian SS 2 | 13 | 24 | 23 | 23⅝ | + ⅛ |
| 10 | 3½ | Am Hide & Leather | 3 | 5 | 4⅛ | 4¼ | — ⅛ |
| 52¼ | 22⅛ | Am H & L pfd | 46 | 25½ | 24 | 25 | + 2½ |
| 88¾ | 40 | Am Home Pd 4.20 | 14 | 64½ | 62 | 64⅜ | + 2⅜ |
| 53½ | 29 | Am Ice 3 | 25 | 37⅞ | 37 | 37⅜ | + ⅛ |
| 98⅜ | 29½ | An Internat 2 | 138 | 46 | 43⅞ | 45⅜ | + 2 |
| 8⅝ | 2 | Am-La Fr & F | 7 | 2⅞ | 2½ | 2½ | — ⅛ |
| 72 | 27½ | Am-La France pfd | x190 | 30¼ | 30 | 30 | — ¼ |
| 136 | 54½ | Am Loco 4 | 152 | 60⅛ | 54½ | 59 | — 1½ |
| 120 | 101¾ | Am Loco pfd 7 | 7 | 104¾ | 103⅛ | 103½ | — 1½ |
| 284⅝ | 142 | Am Mach & Fdy | 2 | 263¾ | 258 | 258 | + 1 |
| 119⅜ | 100 | Am M&F pfd xw 7 | x50 | 115⅝ | 115½ | 115⅝ | + ⅛ |
| 81¾ | 31½ | Am Metal 3 | 15 | 42½ | 40⅛ | 41 | — 1 |
| 98¼ | 58 | Am Nat Gas pfd 7 | x470 | 91 | 89½ | 91 | + 1⅜ |
| 17⅞ | ½ | Am Piano | 170 | 1½ | 1 | 1 | ..... |
| 55 | 3 | Am Piano pfd | x160 | 4¾ | 4 | 4 | ..... |
| 175⅝ | 64½ | Am Pow & L 1A | 202 | 109¼ | 102¼ | 108½ | + 6½ |
| 105 | 92¼ | Am P&L 6 pc pf 6 | 9 | 105¼ | 105 | 105⅛ | + ⅛ |
| 85 | 70 | Am P&Lt p "A" 3½ | 3 | 84½ | 84½ | 84½ | + 1¼ |
| 88⅝ | 72 | Am P&L p 'A' stp 5 | 5 | 87¾ | 87¼ | 87¾ | — ⅛ |
| 55⅞ | 28 | Am Rad S San 1½ | 129 | 33½ | 32⅝ | 33 | — ¼ |
| 144 | 125 | Am Rad S S pfd 7 | x40 | 143½ | 142 | 143½ | + 1 |
| 24⅝ | 12½ | Am Republics 2 | 105 | 27¾ | 24 | 26½ | + 1 |
| 144⅝ | 60 | Am Roll Mill 2A | 422 | 75¾ | 67½ | 69½ | — 4½ |
| 3 | ⅛ | Am Roll Mill rts | 292 | ⅛ | ⅛ | ⅛ | ..... |
| 74⅝ | 44 | Am Safety Raz 5 | 6 | 65⅝ | 65 | 65 | — 1 |
| 41⅞ | 16½ | Am Seating 2 | 1 | 16 | 16 | 16 | — ½ |
| 7 | ⅝ | Am Ship & Com | 2 | 2 | 2 | 2 | ..... |
| 51½ | 46⅞ | Am Shipbuild new | x140 | 51½ | 48½ | 51½ | + 4 |
| 130¼ | 62 | Am Smelt & R 4 | 56 | 73 | 71½ | 72⅜ | + ⅜ |
| 141 | 123⅛ | Am Smelt pf 7 | 11 | 139 | 138¾ | 139 | ..... |
| 49 | 38 | Am Snuff 3 | 2 | 42½ | 42½ | 42½ | + ½ |
| 22½ | 11⅞ | Am Solv & Chem | 4 | 12¼ | 12 | 12 | — ⅛ |
| 33¼ | 24⅝ | Am S & Ch p 3 | 7 | 27¼ | 25 | 26 | — 1½ |
| 79⅞ | 25⅝ | Am Steel Fdrs 3 | 9 | 43½ | 42¾ | 43½ | + 1½ |
| 116 | 104 | Am Steel Fdrs pf 7 | x30 | 114 | 113 | 113 | — 1½ |
| 94⅝ | 56 | Am Sugar Ref 5 | 5 | 62 | 61⅝ | 62 | + ⅝ |
| 111 | 99 | Am Sugar pf 7 | 5 | 109½ | 108 | 109½ | + 1⅜ |
| 60 | 12⅛ | Am Sumatra Tob | 10 | 15½ | 14¾ | 15½ | — 1 |
| 32⅞ | 17 | Am Tel & Cable 5 | x20 | 24 | 23⅞ | 24 | ..... |
| 310⅛ | 193¼ | Am Tel & Tel 9 | 340 | 232¼ | 229 | 231⅞ | — ⅛ |
| 224⅛ | 195⅜ | Am Tel & Tel rts | 1514 | 21⅜ | 20⅞ | 21¼ | — ⅛ |
| 264⅛ | 160 | Am Tob B | 30 | 262 | 256½ | 260½ | — 2½ |
| 124½ | 114⅝ | Am Tob pf 6 | 7 | 124⅜ | 123⅜ | 123⅞ | + ⅛ |
| 269½ | 160 | Am Tob B 8 | 122 | 268⅝ | 263¼ | 266½ | — 1½ |
| 114⅝ | 103 | Am Typ Fdrs pf 7 | x20 | 113¼ | 113½ | 113½ | + ½ |
| 199 | 50 | Am Wat Wks 1A | 293 | 116⅜ | 111½ | 115½ | + 4⅜ |
| 106½ | 97 | Am W W 1st pf 6 | 5 | 105¼ | 105¼ | 105¼ | + ⅛ |
| 28⅞ | 5⅞ | Am Woolen | 2 | 14¾ | 14⅛ | 14⅜ | ..... |
| 58⅜ | 15½ | Am Wool pf | 13 | 37½ | 36⅛ | 36½ | ..... |
| 16¾ | 4 | Am Wtg Paper ctf | 62 | 9 | 7½ | 9 | + ⅛ |
| 46 | 28 | Am Wtg Pap pf 4 | 1 | 40 | 40 | 40 | + 1 |
| 49¼ | 7 | Am Zinc Ld & Sm | 9 | 11 | 9⅛ | 11 | + 1½ |
| 111¾ | 49⅜ | Am Zinc L & S pf 6 | 2 | 65 | 62⅛ | 65 | + 1 |
| 140 | 52⅜ | Anaconda Cop 7 | 348 | 61 | 59½ | 60⅜ | + ⅜ |
| 199 | 50 | Anaconda W & C 3 | 14 | 36⅝ | 34⅝ | 35 | — 4 |
| 87⅜ | 25 | Anchor Cap 2.40 | 17 | 49⅞ | 48 | 49⅞ | + 2⅜ |
| 50 | 25 | Anchor Cap pf 6½ | 2 | 113⅛ | 110½ | 110½ | — 4¼ |
| 154½ | 96 | Anchor Cap pf 6½ | x610 | 80⅜ | 76½ | 79⅝ | + 2⅜ |
| 184½ | 86 | Andes Copper Min 3 | 9 | 29¼ | 27⅛ | 29¼ | + 1⅞ |
| 49½ | 11½ | Archer-Dan Mid 2 | 17 | 24⅜ | 23¼ | 24⅜ | + 1 |
| 95 | 73¼ | Armour Del pf 7 | 2 | 76 | 75½ | 76 | + ⅛ |
| 18⅜ | 5⅞ | Armour of Ill A | 31 | 6⅝ | 6⅛ | 6⅛ | — ⅛ |
| 10¼ | 2⅝ | Armour of Ill B | 62 | 2¾ | 2½ | 2½ | — ⅛ |
| 86 | 55 | Armour of Ill pf 7 | 5 | 98⅜ | 98⅛ | 98⅜ | + 2⅜ |
| 40⅞ | 6¼ | Arnold Const | 1 | 9½ | 9½ | 9½ | + ⅜ |
| 58⅜ | 33⅝ | Assd Apparel In 4 | 139 | 41½ | 39 | 40⅞ | + 1⅜ |
| 70¾ | 25 | Assd D Goods 2½ | 42 | 45 | 42⅛ | 44½ | + 1 |
| 50¼ | 32½ | Associated Oil 2 | x650 | 50 | 46 | 50 | + 2½ |
| 298⅝ | 195½ | A T & S F 10 | 42 | 227⅜ | 221½ | 223⅜ | — 5¾ |
| 107 | 99 | A T & S F pfd 5 | 5 | 106½ | 106 | 106⅛ | + ⅛ |
| 209½ | 161 | Atlantic C L 10b | 6 | 170 | 167¼ | 170 | + 4 |
| 86⅞ | 32⅛ | A G & W I 1 | 2 | 62 | 62 | 62 | + 1 |
| 65¾ | 45 | A G & W I pfd 5 | 1 | 60 | 60 | 60 | ..... |
| 77⅝ | 30 | Atlantic Ref 2b | 207 | 44 | 42 | 43⅝ | + 1⅛ |
| 140 | 67 | ††Atlas Powder 4 | 88 | 64½ | 62 | 64⅜ | + 2⅜ |
| 106½ | 90 | Atlas Powder p 6 | x40 | 105 | 103 | 105 | + ½ |
| 37 | 21¾ | Atlas Stores 1a | 77 | 36 | 35¼ | 35⅝ | + ⅜ |
| 514 | 120 | Auburn Auto 4a | 75 | 171⅜ | 161½ | 168 | + 2¼ |
| 7 | 6 | Austin Nichols new | 2 | 6¼ | 6¼ | 6¼ | — ⅛ |
| 30 | 25 | Austin Nichols A | 1 | 29 | 29 | 29 | — 1 |
| 35½ | 4 | Auto Sales Corp | 1 | 6 | 6 | 6 | — ½ |
| 45⅞ | 13 | Auto Sales pfd | 6 | 20 | 20 | 20 | ..... |
| 58⅝ | 34 | Auto Strop Raz A | 8 | 54⅜ | 53⅜ | 53⅞ | — ½ |
| 20 | 4½ | Aviation Corp | 185 | 7⅜ | 7 | 7 | + ⅛ |
| 66⅝ | 15 | Baldwin Loco 1¾ | 48 | 28⅝ | 27⅝ | 27⅞ | ..... |
| 125 | 109 | Baldwin Loco pfd 7 | x760 | 113⅜ | 110⅜ | 111⅜ | — 1⅞ |
| 145 | 105¼ | Balt & Ohio 7 | 30 | 114⅝ | 112⅜ | 113½ | — ⅝ |
| 83 | 75 | Balt & Ohio pfd 4 | 1 | 83 | 83 | 83 | ..... |
| 110½ | 92½ | Bamberger pfd 6½ | x10 | 108 | 108 | 108 | — ⅛ |
| 90⅜ | 55 | ††Bangor & Ar 3½ | 45 | 81¼ | 78¾ | 79 | + 3⅛ |
| 115 | 103¼ | Bangor & A pfd 7 | x20 | 112½ | 112½ | 112½ | + 1½ |
| 49⅝ | 20 | Barnsdall "A" 2 | 105 | 27⅜ | 26⅝ | 27 | + ⅛ |
| 131 | 69 | Beatrice Creamery 4 | 7 | 87⅜ | 86⅜ | 87⅜ | + 3⅜ |
| 101 | 45 | Beech-nut Pack 3 | 11 | 43¾ | 43⅛ | 43⅝ | ..... |
| 17⅜ | 4½ | Belding Heminway | 3 | 84⅜ | 84½ | 84½ | — ⅝ |
| 84⅜ | 75 | Belg N R ptc p 5.49 | 179 | 44¼ | 42⅜ | 43⅜ | + ⅝ |
| 104⅜ | 25 | Bendix Aviation 2 | 149 | 53⅝ | 50⅜ | 53⅝ | + 3⅝ |
| 123⅛ | 25 | Best & Co 2 | 179 | 96⅜ | 94½ | 95⅜ | — 1 |
| 140⅝ | 78¼ | Bethlehem Steel 6 | 7 | 131¼ | 130⅜ | 131 | — ¼ |
| 124 | 116⅝ | Beth Stl 7pc pf 7 | 10 | 39½ | 38¼ | 39⅝ | + 1⅜ |
| 41¼ | 24½ | Blaw Knox 1½ | 25 | 57⅞ | 55½ | 56 | + 1½ |
| 136⅜ | 86 | Bohn Alum 3 | 6 | 3⅜ | 2¾ | 3⅛ | + ⅛ |
| 11⅜ | 3 | Booth Fisheries | 4 | 24¾ | 24 | 24⅜ | + 4⅛ |
| 63⅜ | 18 | Booth Fish 1 pfd | 494 | 90¾ | 88 | 90¼ | + 1⅞ |
| 100½ | 53 | Borden 3 | 30 | 38⅛ | 36½ | 36⅝ | — 1¼ |
| 143⅜ | 26 | Borg-Warner 4 | 1 | 98 | 98 | 98 | + 1½ |
| 145 | 85 | Boston & Maine 4 | 497 | 24½ | 22⅜ | 22⅝ | — 1½ |
| 63⅛ | 8½ | Briggs Mfg | 1 | 2½ | 2½ | 2½ | — ⅜ |
| 6⅞ | 1½ | Brit Emp Steel | 16 | 21⅜ | 20½ | 20½ | — 1⅝ |
| 23⅝ | 13 | Brockway Motor | | | | | |
| 69⅛ | 24 | Brook Man Trans 4 | 37 | 70⅝ | 69½ | 70 | + ⅛ |
| 94 | 76½ | Brook M Tran pf 6 | 5 | 94 | 92⅜ | 94 | + 2½ |
| 15 | 7 | Brook & Q T | 10 | 15 | 13¾ | 13⅝ | — ⅛ |
| 66½ | 44 | Bklyn & Q T pf 4 | 8 | 66½ | 60 | 66⅜ | + 6½ |
| 248½ | 90 | Bklyn U Gas 5 | 52 | 158½ | 152 | 158 | + 5 |
| 51½ | 36 | Brown Shoe 3 | 8 | 41½ | 40 | 40 | ..... |
| 121 | 113¾ | Brown Shoe pf 7 | x10 | 118 | 118 | 118 | + ¼ |
| 55¼ | 13⅜ | Brunswick Balke | 11 | 20⅞ | 20 | 20 | — ⅛ |
| 44⅛ | 4½ | Bruns T & Ry | 15 | 22¼ | 20 | 20 | — ½ |
| 42⅜ | 14 | ††Bucyrus-Erie 1 | 5 | 27½ | 25½ | 26¾ | — ¼ |
| 22⅞ | 8¼ | Budd Mfg 1 | 88 | 12¼ | 11⅞ | 12 | — ⅛ |
| 14⅝ | 7⅜ | Budd Wheel 1 | 110 | 14⅜ | 13⅞ | 14 | ..... |
| 59¼ | 77 | Buff & Sus cts | 13 | 89¼ | 89 | 89¼ | + ¼ |
| 90 | 51⅛ | Buff & Sus pf 4 | x80 | 90 | 89 | 90 | + ⅞ |
| 75 | 25 | Bullard Co 1.60 | 310 | 52¼ | 39⅝ | 52¼ | + 13¼ |
| 43 | 21¼ | Bulova Watch 3 | 52 | 34⅞ | 32 | 32¼ | — ¾ |
| 127 | 88 | Burns Bros A 8 | 1 | 100 | 100 | 100 | ..... |
| 39 | 17 | Burns Bros B | 1 | 23½ | 23½ | 23½ | — ⅛ |
| 105¼ | 88 | Burns Bros pf 7 | x10 | 96½ | 96½ | 96½ | ..... |
| 96⅞ | 29 | Burroughs A M 1 | 60 | 43½ | 41⅝ | 42 | — ⅜ |
| 89⅜ | 31⅛ | Bush Term 2½ | 6 | 42 | 40 | 42 | + 2 |
| 118½ | 105¼ | Bush Term B pf 7 | x30 | 114 | 114 | 114 | — 1 |
| 110½ | 91⅛ | Bush T 7pc deb 7 | x30 | 105½ | 105 | 105 | ..... |
| 9½ | 2 | Butte Cop & Zinc | 2 | 2⅞ | 2⅞ | 2⅞ | ..... |
| 41 | 16½ | Butterick | 4 | 20¼ | 19⅞ | 20¼ | + ⅛ |
| 192⅞ | 50 | Byers Co | 343 | 100⅞ | 93¼ | 100 | + 7⅛ |
| 121½ | 105 | †Byers pf 7 | x80 | 111½ | 111½ | 111½ | — ½ |
| 84⅞ | 63¼ | ††Calif Pack 4 | 14 | 69½ | 68 | 68 | — ⅝ |
| 6 | 1⅛ | Callahan Zinc Ld | 6 | 1⅛ | 1⅛ | 1⅛ | + ⅛ |
| 3 | 93½ | Calumet Arizona 4 | 78 | 64⅝ | 58⅝ | 64 | + 9⅞ |
| 61⅝ | 16⅛ | ††Calumet & Hecla | 16 | 20 | 19⅜ | 19⅜ | + ⅛ |
| 109 | 26½ | Campbell Wyant 2 | 109 | 26½ | 23 | 26¼ | + 3¼ |
| 184 | 70½ | Canada Dry G Ale 5 | 184 | 70½ | 66⅜ | 70 | + 3⅝ |
| 29 | 208⅜ | ††Canadian Pac 10 | 29 | 208⅜ | 202 | 203 | — 2⅜ |
| 72 | 52 | Canad Pac n wi | 72 | 52 | 51⅜ | 51¼ | — ⅛ |
| 14 | 27 | Cannon Mills 2.80 | 14 | 27 | 26¼ | 26½ | — ½ |
| 1 | 23 | Capital Admin A | 1 | 23 | 23 | 23 | + ½ |
| x20 | 100¼ | Case J I 6 | 666 | 317 | 282 | 287½ | + 21⅝ |
| x90 | 130 | Case (J I) pfd 7 | x90 | 130 | 129 | 129 | — 1 |
| 60 | 75⅞ | Caterpillar T 3¼B | 60 | 75⅞ | 73⅜ | 75⅞ | — ⅛ |
| 163 | 38⅝ | Celotex Co 3 | 163 | 38⅝ | 30 | 33⅝ | + 2⅛ |
| 2 | 6 | Celotex Co pfd 7 | 2 | 71 | 60 | 71 | + 6 |
| 2 | 26½ | Cent Agulrre 1½ | 2 | 26½ | 26 | 26 | — 1 |
| 2 | 275 | Cen R R N J 12B | 2 | 275 | 274 | 275 | + 1 |
| 1 | 4⅝ | Century Rib Mills | 1 | 4⅝ | 4⅝ | 4⅝ | + ⅛ |
| x20 | 60 | Cent Rib M pfd 7 | x20 | 60 | 60 | 60 | — ⅝ |
| 11 | 55 | Cerro de Pasco 6 | 11 | 55 | 53½ | 54⅜ | ..... |
| 5 | 9⅝ | Certain-teed | 5 | 9⅝ | 9½ | 9½ | — ⅛ |
| 84 | 46½ | Checker Cab 4.20 | 84 | 46½ | 45 | 46⅝ | + ⅛ |
| 67 | 222½ | Chesap & Ohio 10 | 67 | 222½ | 209½ | 212 | + 9½ |
| 68 | 70⅝ | Chesapeake Corp 3 | 68 | 70⅝ | 67½ | 68⅛ | — 2 |
| 4 | 7 | Chic & Alton | 4 | 7 | 7 | 7 | — ⅛ |
| 1 | 7 | Chic & Alton pfd | 1 | 7 | 7 | 7 | ..... |
| 6 | 41⅝ | Chic & E Ill pfd | 6 | 41⅝ | 41 | 41 | — ½ |
| 58 | 14⅝ | Chic Gt Western | 58 | 14⅝ | 14 | 14¼ | — ⅛ |
| 110 | 50¼ | Chi Gt W pfd | 110 | 50¼ | 48½ | 48½ | — 1¼ |
| 93 | 20¾ | Chi M St P & Pac | 93 | 20¾ | 18¼ | 19 | — 1½ |
| 181 | 34 | Chi M St P & P pfd | 181 | 34 | 31¼ | 32 | + 2 |
| 33 | 83⅜ | Chi & Nor West 5 | 33 | 83⅜ | 81½ | 81⅜ | — 1¼ |
| 54 | 22⅞ | Chi Pneu Tool | 54 | 22⅞ | 20⅛ | 21 | ..... |
| 2 | 49⅞ | Chi Pneu T pfd 3½ | 2 | 49⅞ | 49⅞ | 49⅞ | — ⅜ |
| 16 | 117 | Chi R I & Pac 7 | 16 | 117 | 115 | 116 | + 2⅞ |
| 1 | 103⅛ | C R I & P 5pc pf 6 | 1 | 103⅛ | 103⅛ | 103⅛ | + ⅛ |
| x20 | 26¾ | Chi Yell Cab 3 | x20 | 26¾ | 26¾ | 26¾ | — ⅛ |
| 221 | 19½ | Chi Pneu Tool | 221 | 19½ | 17 | 19½ | + 2½ |
| 3 | 6⅝ | Chi Rivet 4 | 3 | 6⅝ | 6⅛ | 6⅜ | + ⅛ |
| 2 | 1¾ | Chi Screw Co 2 | 2 | 1¾ | 1¾ | 1¾ | — ⅛ |
| 15 | 44 | Chrysler 3 | 15 | 44 | 43⅛ | 43⅜ | — ½ |
| 1 | 43⅛ | Chrysler 3 | 1 | 43⅛ | 43⅛ | 43⅛ | — ½ |
| x10 | 96⅛ | Cities Service 7 | x10 | 96¼ | 95⅝ | 95⅝ | + ⅛ |
| 46 | 9⅝ | City Stores ½ | 46 | 9⅝ | 9 | 9¼ | — ⅛ |
| x130 | 40 | City Sts 'A' 3½ | x130 | 40 | 38 | 38 | — 2 |
| 2 | 38 | ††Clark Equip 3 | 2 | 38 | 38 | 38 | — ¾ |
| x10 | 105⅛ | C C C & St L pfd 5 | x10 | 105⅛ | 105⅛ | 105⅛ | + ⅛ |
| 54 | 187⅜ | Coca-Cola 6 | 54 | 187⅜ | 183½ | 185⅝ | — ½ |
| 12 | 52 | Coca-Cola A | 12 | 52 | 51½ | 52 | + ½ |
| x30 | 105⅛ | Consol Cig pf 7 | x10 | 88 | 88 | 88 | + 2 |
| 2 | 99 | Colgate-Palmolive | 2 | 99 | 99 | 99 | ..... |
| 6 | 29⅛ | Collins & Aikman | 6 | 29⅛ | 28⅛ | 28⅛ | — 1⅛ |
| 2 | 16 | Colonial Beacon | 2 | 16 | 16 | 16 | — ⅛ |
| x150 | 96¼ | Colorado F & Ir 2 | 155 | 64⅝ | 61 | 64 | + 3 |
| 2 | 80 | Colorado & South 3 | 2 | 80 | 78 | 80 | + 2⅞ |
| x100 | 77 | Colo & Sou 1st pfd | x100 | 77 | 77 | 77 | ..... |
| x50 | 69 | Colo & Sou 2d pfd | x50 | 69 | 68¼ | 69 | ..... |
| x100 | 84¾ | Colum Gas & Elec 2 | 1702 | 84¾ | 82½ | 83⅜ | + ½ |
| 6 | 110 | Col G&E pfd A 6 | 6 | 110 | 109½ | 109⅝ | — ⅛ |
| 224 | 29¼ | Colum Grapho .87 | 224 | 29¼ | 27⅞ | 28 | — ½ |
| 109 | 162⅝ | Columbia Carbon 6b | 109 | 162⅝ | 152½ | 162½ | + 10 |
| 42 | 31⅝ | Com Credit 2 | 42 | 31⅝ | 30⅜ | 30⅞ | + ⅝ |
| 1 | 37⅜ | Com Credit A 3 | 1 | 37⅜ | 37⅜ | 37⅜ | — 1¾ |
| x50 | 90⅜ | C C 6½ pf ww 6½ | x50 | 90⅜ | 90⅜ | 90⅜ | — ⅛ |
| x80 | 25¼ | Com Cred p B 2 | x80 | 25¼ | 25¼ | 25¼ | ..... |
| 35 | 43½ | Com I T 1.69A | 35 | 43½ | 41¾ | 43 | + 1¼ |
| 5 | 87 | Com I T c p 6K | 5 | 87 | 83½ | 87 | + 4 |
| 237 | 31⅝ | Commer Solv 1 | 237 | 31⅝ | 30¼ | 30½ | + ⅛ |
| 780 | 18¾ | Com South .60 | 780 | 18¾ | 17½ | 18 | ..... |
| 39 | 103⅜ | Com Sou pf 6 | 39 | 103⅜ | 103¼ | 103½ | + ⅛ |
| 41 | 5¾ | Congoleum Nairn | 41 | 5¾ | 5¼ | 5¼ | — ⅛ |
| 68 | 16⅝ | Congress Cig 5¼B | 68 | 16⅝ | 14⅜ | 14⅜ | — ⅝ |
| 2 | 42¼ | Consol Cigar 7 | 2 | 42¼ | 42 | 42 | — 2⅛ |
| 4 | 44½ | Consol Cig pf 7 | 4 | 44½ | 43 | 43 | — 1 |
| x10 | 88 | Cons C 6½ p p 6½ | x10 | 88 | 88 | 88 | + 2 |
| 109 | 26½ | Cons Film Ind 2 | 109 | 26½ | 23 | 24 | + ⅞ |
| 32 | 24⅜ | Cons Film Ind p 2 | 32 | 24⅜ | 23¾ | 23¾ | + ⅜ |
| 1020 | 131⅞ | Consol Gas 4 | 1020 | 131⅞ | 127¼ | 131⅞ | + 5 |
| 24 | 103⅝ | Cons Gas pfd 5 | 24 | 103⅝ | 102⅝ | 103 | ..... |
| 228 | 68 | Cont Can 2½ | 228 | 68 | 64⅝ | 66⅞ | + 2⅜ |
| 46 | 26½ | Cont Diam Fiber 3 | 46 | 26½ | 24½ | 24⅝ | — ⅜ |
| 15 | 65 | Cont Insur 2.40 | 15 | 65 | 64 | 64 | ..... |
| 41 | 5¼ | Cont Motors | 41 | 5¼ | 5 | 5¼ | ..... |
| 285 | 27⅜ | Cont Oil of Del | 285 | 27⅜ | 26½ | 27½ | + 1¼ |
| 51 | 29⅝ | Cont Shares 1 | 51 | 29⅝ | 29 | 29½ | ..... |
| 250 | 108⅝ | Corn Products 3 | 250 | 108⅝ | 105⅝ | 108⅛ | + 1⅞ |
| x180 | 146½ | Corn Products pfd 7 | x180 | 146½ | 145 | 145 | ..... |
| 197 | 27⅜ | Coty 2a | 197 | 27⅜ | 26⅝ | 27¼ | + ⅜ |
| 9 | 32½ | Cream of Wheat 2 | 9 | 32½ | 21½ | 32½ | + ⅛ |
| 63 | 19¾ | Crosley Radio 1 | 63 | 19¾ | 17⅜ | 18 | + ⅝ |
| 3 | 46⅜ | Crown Cork | 3 | 46⅜ | 46½ | 46½ | + 1½ |
| x10 | 94 | Crown W P 1 pfd 7 | x10 | 94 | 94 | 94 | + 1 |
| 10 | 16 | Crown Zellerbach 1 | 10 | 16 | 15¼ | 15½ | ..... |
| 2 | 77⅜ | Crucible Stl pfd 7 | x50 | 114 | 113⅛ | 114 | ..... |
| 2 | 3½ | Cuba Cane Prods | 2 | 3½ | 3½ | 3½ | — 1⅛ |
| 221 | 19½ | Cuba Co | 221 | 19½ | 17 | 19½ | + 2½ |
| 3 | 6⅜ | Cuban Am Sugar | 3 | 6⅜ | 6⅛ | 6⅜ | + ⅛ |
| 2 | 1¾ | Cuban Dom Sugar | 2 | 1¾ | 1¾ | 1¾ | — ⅛ |
| 15 | 44 | Cudahy Pack 4 | 15 | 44 | 43¼ | 43¾ | — ½ |
| 21 | 126⅛ | Curtis Pub 6½B | 21 | 126⅛ | 122⅞ | 125 | + 1½ |
| 11 | 120 | Curtis Pub pfd 7 | 11 | 120 | 119½ | 120 | + ½

# LOCAL STOCK PRICES CLOSE AT WEEK'S LOWS

**Trade Volume, However, Is Rather Small and Net Changes for the Short Trading Period Are Mostly Limited.**

Closing prices for the abbreviated trading week on the St. Louis Stock Exchange generally were at the lows for the period, even in cases where net gains were shown. The bottom levels, too, in instances, were made on sales representing only a small portion of the aggregate business in the particular shares for the four days.

Brown Shoe closed at 40, although all but 24 shares of the week's total transactions were between 41 and 42. Wagner Electric's high and lows were made on odd lot deals. Dr. Pepper closed at 49¼ but most sales were made at 50.

Hamilton-Brown recovered half a point of the recent decline, closing at 4¼. Johnson, Stephen, Shinkle was up 1½. National Candy closed higher.

Missouri Portland and Coca-Cola Bottling closed lower. Scruggs common at 12 was unchanged.

There were 200 Southern Acid sold on basis of 48.

In the banking group First National Bank closed higher and Mercantile-Commerce and Franklin-American lower.

## GERMAN-RUMANIAN TRADE CONVENTION DEADLOCKED

By the Associated Press.

BUCHAREST, Rumania, May 31.—German-Rumanian trade convention discussions today reached a deadlock and were declared off.

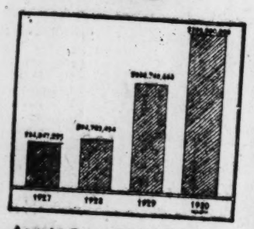
This situation was declared by experts to be tantamount to declaration of a trade war.

## BUSINESS INDICATOR

By the Associated Press.

WASHINGTON, May 31.—Building contracts for the region east of the Rocky Mountains suffered a loss during the week ended May 24 as compared with the previous period, according to reports filed with the Census Bureau. The totals follow: Week ended May 24, $13,896,000; previous week, $19,933,000; same week last year, $17,481,000.


Central Public Service CORPORATION




**Assets Over $800,000,000**

Since 1927 the assets of this rapidly growing utility corporation, through acquisitions and development of properties operated, have increased over 250%.

**The Class A Stock** has an uninterrupted dividend record.

**Theodore C. Honig Company**
Boatmen's Bank Building
St. Louis, CHest. 8825-8826
Please send me latest Central Public Service Corporation booklet.
Name.....
Address.....



**2 STOCKS TO BUY FOR PROFIT**

In the face of conflicting conditions and widespread uncertainty in the market, the Tillman group method of forecasting has revealed two moderately priced stocks as outstanding purchases. Both represent ownership in companies with long records of successful growth, leaders in their fields. The current Bulletin names these stocks, explains why they offer unusual opportunities for profit and at what price to buy them.

**WHAT ABOUT THE MARKET?**

The current Bulletin also forecasts future market developments in the light of past experience, present indications and results of Tillman Survey scientific analysis of 40 market groups. The soundness of the Tillman method of forecasting has been repeatedly demonstrated to the profit of clients under all market conditions. Mail coupon for free copy of the current Bulletin, which gives specific advice on the outlook for 1930.

**THE TILLMAN SURVEY**
INVESTMENT COUNSEL
25 Huntington Avenue, BOSTON
Send current Bulletin, FREE, to
NAME .....
STREET .....
CITY .....
"A Financial Advisory Service with 7 Years of Outstanding Success."
PD 4


# ST. LOUIS MARKET

ST. LOUIS STOCK EXCHANGE, May 31.—Total transactions of stock on the local board the past week (4 days) amounted to 5790 shares compared with 9315 a week ago. Total bond sales were $24,300, compared with $43,000 last week.

Following is a complete list of securities traded in on the exchange during the past week, with dividend rates, sales, highest, lowest, closing prices and net changes:

| 1929-30 High. | 1929-30 Low. | Stocks and Annual Dividends in Dollars | Sales | High. | Low. | Close. | Net Ch'ge. | Close Bid. | Close Asked |
|---|---|---|---|---|---|---|---|---|---|
| 270 | 192 | Boatmen's Bank 8 | | 5200 | 200 | 200 | | 200 | 210 |
| 40 | 9 | Bentley Chain Stores 1.20 | 15 | 9 | 9 | 9 | — ½ | 8¾ | 10 |
| 83 | 33 | Brown Shoe 3 | 484 | 43 | 40 | 40 | — ½ | 40 | 41 |
| 131 | 114 | Brown Shoe pfd 7 | | | | | | 118 | 119½ |
| 44½ | 37½ | Boyd-Welsh 3 | 5 | 119 | 119 | 119 | — 1 | 119 | 119½ |
| 10½ | 2 | Burkhart com | 50 | 38 | 38 | 38 | • ½ | 37½ | 38½ |
| 20½ | 10½ | Burkart pref 2.20 | 10 | 15½ | 15½ | | | 5 | 5½ |
| 103 | 93 | Bruce pfd 7 | 50 | 14½ | 14½ | 14½ | | | 12¾ |
| 15 | 57 | Coca-Cola Bottling 1 | 13 | 93 | 93 | 93 | | | 94 |
| 63 | 25 | Corno Mills 2 | 200 | 55 | 54½ | 54½ | — 1½ | 54 | 55 |
| 130 | 100 | Century Electric 4 | 10 | 27 | 26½ | 27 | | 27 | 56 |
| 50 | 27½ | Dr. Pepper Co 1 | 50 | 110 | 105 | 110 | | 100 | 110 |
| 106 | 80⅞ | Emerson El pfd 7 | 373 | 50 | 49½ | 49½ | — ½ | 48 | 50 |
| 81½ | 67 | Elder Mfg A 5 | 85 | 90 | 80¾ | 90 | | 90 | |
| 105 | 80 | First National Bk 3 | 8 | 70 | 70 | 70 | | 70 | 73 |
| 300 | 215 | Franklin-Am Trust 12 | 315 | 85 | 84½ | 84½ | • ⅞ | 84½ | 85 |
| 7¼ | 1¼ | Fulton Iron | 90 | 265 | 265 | 265 | — 5 | 265 | 270 |
| 3¾ | 3½ | Fulton Iron pfd | 90 | 1 | 1 | | | | 3 |
| 35½ | 9 | Hamilton-Brown | 15 | 18 | 18 | 18 | — ½ | | 4 |
| 73½ | 30 | Hussmann-Ligonier | 525 | 5 | 4½ | 4½ | — ½ | | 90 |
| 80 | 15 | Hydraulic Press B pfd | 30 | 13 | 13 | 13 | | 8 | 13 |
| 79¼ | 55 | Income Leasehold 1.50 | 10 | 33 | 33 | 33 | • 1 | 33 | 14 |
| 110½ | 91 | International Shoe 10 | 50 | 20 | 20 | 20 | | 18 | 20 |
| 67½ | 42 | International Shoe pfd 6 | 85 | 57¾ | 57 | 57 | | 57 | 57 |
| 62 | 30 | Johnson-Steph.-Shinkle 2.50 | 78 | 107 | 106 | 107 | • ¾ | 106 | 107 |
| 45 | 23 | Ker Roller Equipment 1 | 170 | 43¼ | 43 | 43¼ | • 1¼ | 43 | 44½ |
| 62 | 39 | Knapp-Monarch 1 | 83 | 38 | 38 | 38 | — ¼ | 37 | 38¾ |
| 82¾ | 46 | Laclede Steel 2 | 310 | 40¾ | 39 | 40 | — ¾ | 39 | 40 |
| 360 | 277½ | Landis Machine 3 | 90 | 43 | 42½ | 43 | | 39 | 41 |
| 370 | 270 | Mississippi Valley Trust 12 | 85 | 42 | 40 | 40 | — 2 | 38½ | 45 |
| 55½ | 22 | Mercantile-Commerce 15 | 1328 | 280 | 277¼ | 277½ | — 2¼ | 270 | 180 |
| 66 | 28 | Missouri-Portland Cement 2 | 130 | 275 | 273¼ | 273½ | — 2¼ | 272 | 274 |
| 31 | 19½ | Moloney Elec A 4 | 255 | 34 | 33½ | 33¾ | — ½ | 33 | 33½ |
| 102 | 60 | Michigan-Davis | 110 | 59 | 59 | 59 | | 58 | 60 |
| 34¼ | 18½ | Nat Bearing Met pfd 7 | 30 | 21½ | 21½ | 21½ | • ½ | 21 | 21 |
| 60 | 500 | National Candy 2 | 5 | 100 | 100 | 100 | | 100 | 100½ |
| 42½ | 23 | Rice-Stix 1.50 | 150 | 25 | 24½ | 24½ | • ½ | 24 | 25 |
| 19½ | 12 | Scullin Steel pref 3 | 395 | 13½ | 13 | 13 | | 13 | 13¼ |
| 38½ | 30 | Scruggs com | 40 | 24 | 23½ | 23½ | • ½ | | 24 |
| 110 | 104 | Securities Investment 3 | 375 | 12 | 12 | 12 | | | 13 |
| 58 | 44 | Securities Invest pfd 8 | 35 | 32½ | 32 | 32¼ | | | 33 |
| 121 | 113 | Southern Acid 3 | 235 | 106½ | 106½ | 106½ | — | | 107 |
| 90 | 60 | Southwest Bell pfd 7 | 200 | 48 | 48 | 48 | | | 106 |
| 700 | 500 | St. Louis Cotton Compress | 130 | 120¾ | 120 | 120 | | | 121 |
| 50½ | 24 | St. Louis Union Trust 16 | 28 | 85 | 85 | 85 | • 2¾ | | 90 |
| 110 | 103 | Wagner Electric 2b | 5 | 550 | 550 | 550 | | | 560 |
| 101 | 88 | Wagner Electric pfd 7 | 85 | 29 | 27½ | 27½ | — ⅝ | | 29 |
| 100 | 95¾ | Scullin Steel 6s | 51 | 108 | 108 | 108 | • 1 | 108 | |
| 100 | 95¾ | Scruggs 7s | xx6 | 90 | 90 | 90 | — 3 | 90 | 91 |
| 100 | 95¾ | Scruggs 7s | x13 | 98¼ | 98¾ | 98¾ | | 98 | 100 |
| 100 | 87 | United Railways 4s | $300 | 98 | 98 | 98 | | 98 | 100 |
| 95¾ | 92 | Moloney Electric 5½s | xx1 | 68 | 68 | 68 | — ¾ | 67 | 68 |
| | | | xx1 | 94¼ | 94¼ | 94¼ | • ¼ | 94¼ | 95 |

*Dividend rates as given in the table are in the annual cash payments, based on the latest quarterly or half-year declarations, or, in case of newly listed securities, the dividend intention announced at the time of original sale and listing. Unless otherwise noted, extra or special dividends are not included. x Last quotations, as none were made today. xx (100) omitted in bond sales.

## FINANCIAL NOTES

By the Associated Press.

NEW YORK, May 31.—Slight increases in industrial activity and employment were noted in this district during April, the New York Federal Reserve Bank states in its monthly survey of finance and industry. Credit rates sagged substantially, the review points out, due largely to a reduction in the volume of currency outstanding, and large gold imports, mainly from Japan. Commercial paper outstanding throughout the country gained about $24,000,000 from the previous month, reaching a total of $553,000,000.

McGraw Hill construction daily reports that past week's total value of proposed heavy construction was raised to $103,945,000 by a $38,800,000 waterworks project voted by Los Angeles. This makes the largest week in May and compares with $59,959,000 in the preceding week and $65,250,000 in the like week of last year.

A special meeting of stockholders of Standard Utilities, Inc., has been called for June 9 to act on a proposal to split up the common stock on the basis of three new shares for one old share.

Engineering News Record reports that heavy construction and engineering contracts let throughout the country this week totaled $80,346,000, against $52,921,000 in the same week a year ago and $87,694,000 last week.

The annual election of the New York Cotton Exchange will be held on Monday. Philip B. Weld of Post & Flagg is named to succeed Gardiner H. Miller, who is completing his second term as president.

Raw silk futures reached new low records for all time on the National Raw Silk Exchange this week. The movement was in sympathy with continued bearish advices from primary markets in Japan.

### New York Bank Statement.

NEW YORK, May 31.—The weekly statement of the New York Clearing House shows: Total surplus and undivided profits, $1,171,240,200, unchanged; total net demand deposits (average), $83,771,000, increase; time deposits (average), $9,602,000, increase; clearings week ending today $5,429,258,102; clearings week ending May 24, $6,285,693,515; clearings this day, $1,060,546,253.

### Copper, Lead and Zinc.

NEW YORK, May 31.—The copper market remained quiet with moderate foreign demand reported and domestic consumers holding off. Export sales for the month were estimated at 115,000 tons. Trade ideas were that refined stocks at the end of the month would show a decrease of about 25,000 tons. Rather quiet conditions were said to be looked for as consumers were well supplied with metal for forward needs. Electrolytic continued to be quoted at 13c delivered in the Connecticut Valley.

Tin turned easy with the reaction on expectations of an increase in the world's visible supply of between 3000 and 4000 tons. There was a downward trend at London.

As a general rule, the situation in the lead market was unchanged with prices steady and the demand fair.

Zinc was steady with the tendency apparently to ignore the price reduction in ore. Demand, however, was quiet.

Antimony was slightly easier on the spot, but the buying interest was decidedly small covering all positions.

### Chicago Bank Clearings.

CHICAGO, May 31.—Bank clearings today were $105,400,000, against $138,200,000 a year ago. Balances were $8,100,000.

New York clearings were $1,269,000, against $2,127,000,000 a year ago. Balances were $200,000,000.

# ST. LOUIS STOCK QUOTATIONS

ST. LOUIS STOCK EXCHANGE, May 31.—Following are the closing bid and asked prices on stocks that did not sell during the week:

| SECURITY. | Bid. | Asked |
|---|---|---|
| Bremen Bank 12 | 450 | |
| Lafayette-South Side Bank 15 | 351 | 400 |
| United Bank and Trust 6 | 140 | 160 |
| Title Guaranty Trust | | 10 |
| Alligator Co | | 16 |
| A. S. Aloe com 2.50 | 32 | 38½ |
| A. S. Aloe pfd 7 | 96½ | 97 |
| American Credit Indemnity 4 | 45 | 49 |
| Bauer, Stromberg & Cohen com | | 10 |
| do 1st pfd 7 | | 50 |
| do ½ pfd 8 | | 100 |
| Beck & Corbitt pfd 7 | | 100 |
| Bemiss Chain Stores pfd 4 | | 84 |
| Berry Motor Corp 1.20 | | 43 |
| Boyd-Richardson pfd 8 | 14 | 17 |
| Brace com 2.50 | 110 | |
| Chicago Ry Equipment com 1 | | 50 |
| do pfd 1.75 | | 20 |
| Champion Shoe 1st pfd 7 | 21 | 91½ |
| Curtis Mfg 2.50 | 88¼ | 92 |
| Elder Mfg com 1 | 22 | 24½ |
| Elder Mfg 1st pfd 8 | 21 | 22 |
| Associated Apparel | 13 | 12¾ |
| Assoc Tel Util | 17 | 18½ |
| Atlas Stores | 37 | 38½ |
| Auburn Auto | 35¾ | 36 |
| Banco Kentucky | 170 | 117 |
| Bastian-Blessing | 33¾ | 39 |
| Bell Line Laundries A | 38¼ | 37 |
| Bendix Aviation | 6 | 6 |
| Binks Mfg | 43 | 42¼ |
| Borg-Warner | 30 | 35¼ |
| Bright Star Elec A | 3½ | 5 |
| Brown Fence & Wire A | 38 | 38 |
| Burnham Trad | 25½ | 25 |
| Burnham Trad pfd | 80 | 50¼ |
| Butler Bros | 13¾ | 15 |
| Campbell W & C Fndry | 10¾ | 10¾ |
| Coca Mfg | 27½ | |
| Cent Id Pub Serv pf | 91 | 95½ |
| Cent Ill Securities | 95 | 95½ |
| Cent Ill Pow pfd | 94 | 28¾ |
| Cent Pub Serv Del | 90 | 90 |
| Cent Pub Serv A | | 40 |
| Cent & So West | 39 | 40 |
| Cent & So West p l pf | 100 | 100 |
| Cent & So West pf | 97¼ | 97½ |
| Cherry Burrell | 33 | |
| Chi City & Con Rys pf | 13¾ | 14½ |
| Chicago Corp | 13½ | 13¾ |
| Chicago Corp pf | 41 | 90¾ |
| Colonial Investors pf | 37½ | 40¼ |
| Chi Rys Series | 70 | |
| Chi Towel pf | 94 | |
| Chicago Yellow Cab | 98 | |
| Cities Service | 28 | 28½ |
| Cities Serv rts | 3¾ | 3½ |
| Club Aluminum | 33¼ | 35 |
| Club Aluminum | 97 | 100 |
| Commonwealth Edison | 316 | 310 |
| Commonwealth Water Serv | 16½ | 16¼ |
| Cong Chi com | 19 | 19 |
| Construct Materials pf | 17 | 15 |
| Cont Chi pf | 41¾ | |
| Cord Corp | 46½ | 46¾ |
| Corp Sec com | 10¾ | 10¾ |
| Corp Sec cfs | 25¼ | 24¾ |
| Crane Co | 69¾ | 68 |
| Curtis Lighting | 43 | 43 |
| Duquesne Gas | 17 | 18 |
| Electric Household | 10¾ | 10¾ |
| Electric Research Lab | 55½ | 57 |
| Empire Gas & Fuel 6pct pf | | 1½ |
| Empire Pub Serv | 85¾ | |
| Foote Gear & Mach | 21½ | 30 |
| Gardner Denver | 18 | 16¾ |
| General Theater Eq | 59¼ | 59¾ |
| General Water Works A | 46¾ | 48¼ |
| Gen Wat Wks pfd | 89 | 89 |
| Gleaner | 92 | 92 |
| Great Lakes Aircraft | 32 | 32¾ |
| Great Lakes Dredge | 6¾ | 7¼ |
| Grigsby Grunow | 280 | 280 |
| Hamilton-Brown | 26¼ | 26¾ |
| Houdaille Hershey A | 28 | 29 |
| Houdaille Hershey B | 24 | 19½ |
| Ind Terminal | 18¾ | 20½ |
| Inland Utilities | 35¾ | 38 |
| Insull Util Invest | 32 | 32¾ |
| Inv Co of Am | 65 | 65 |
| Iron Fireman | 55 | |
| Jefferson Elec | 27¾ | 24½ |
| Kalamazoo Stove | 44½ | 44¾ |
| Katz Drug | 77¾ | 77½ |
| Kellogg Switch | 35¼ | 37 |
| Kimpenhaus B | 6 | 6¾ |
| Lane Drug V T C | 35 | |
| do pf | 3 | 2¾ |
| La Salle Extension | 4 | |
| Libby-McNeill | 2¾ | 3 |
| Lincoln Printing | 16 | 16¾ |
| do pf | 25½ | 25¾ |
| do war | 42¾ | 45¾ |
| Lindsay Nunn Pub | 1 | 1 |
| Lion Oil Refining | 24¾ | 25 |
| Lynch Glass Mach | 26½ | 26 |
| Maj Hold | 27¼ | 28½ |
| Manhattan Dearborn | 68¾ | 68 |
| Marshall Field | 35¾ | 35¾ |
| McGraw Elec | 43¼ | 45¾ |
| Meech & Mfrs A | 23¾ | 24½ |
| Mid-Continent Laundries | 35¾ | 35¾ |
| Mid Nat Gas | | 6 |
| Middle West Util new | 17¼ | 18¾ |
| do 6s pr pf A | 84½ | 33½ |
| do "A" war | 105¼ | 103¾ |
| do "B" war | 3½ | 3¾ |
| Midland United | 5 | 5 |
| Midland Util 6 pr p l | 28 | 28 |
| Mid Unit rts | 98 | 96 |
| | 1 | 1½ |

# CHICAGO MARKET

By the Associated Press.

CHICAGO, May 31.—Following are Thursday's prices, with final quotations last week of the same securities listed on the Chicago Stock Exchange:

| SECURITY. | Close Thur. | Close Last Sat. |
|---|---|---|
| **STOCKS.** | | |
| Abbott Lab | 40 | 40½ |
| Acme Steel | 65¾ | 69¾ |
| Admiral Mfg | 84 | 83½ |
| All-Am Mohawk | 43 | 39¾ |
| Allied Mot Ind | 17 | 17¾ |
| Am Com Pow 'A | 14 | 14 |
| American Equities | 26¾ | 26¾ |
| Am Pub Ser pf | 18 | 19½ |
| Am Radio | 99 | 100 |
| Am Service | 3 | 2¾ |
| Am Util | 11½ | 10¾ |
| Appal Gas | 12½ | 13 |
| Art Metal | 13 | 12¾ |
| Associated Apparel | 17 | 18¾ |
| Assoc Tel Util | 37 | 38¾ |
| Atlas Stores | 37 | 38 |
| Auburn Auto | 35¾ | 36 |
| Banco Kentucky | 170 | 117 |
| Bastian-Blessing | 33¾ | 39 |
| Bell Line Laundries A | 38¼ | 37 |
| Bendix Aviation | 6 | 6 |
| Binks Mfg | 43 | 42¼ |
| Borg-Warner | 30 | 35¼ |
| Bright Star Elec A | 3½ | 5 |
| Brown Fence & Wire A | 38 | 38 |
| Burnham Trad | 26½ | 25 |
| Burnham Trad pfd | 80 | 50¼ |
| Butler Bros | 13¾ | 15 |
| Campbell W & C Fndry | 10¾ | 10¾ |
| Coca Mfg | 27½ | |
| Cent Id Pub Serv pf | 91 | 95½ |
| Cent Ill Securities | 95 | 95½ |
| Cent Ill Pow pfd | 94 | 28¾ |
| Cent Pub Serv Del | 90 | 90 |
| Cent Pub Serv A | | 40 |
| Cent & So West | 39 | 40 |
| Cent & So West p l pf | 100 | 100 |
| Cent & So West pf | 97¼ | 97½ |
| Cherry Burrell | 33 | |
| Chi City & Con Rys pf | 13¾ | 14½ |
| Chicago Corp | 13½ | 13¾ |
| Chicago Corp pf | 41 | 90¾ |
| Colonial Investors pf | 37½ | 40¼ |
| Chi Rys Series | 70 | |
| Chi Towel pf | 94 | |
| Chicago Yellow Cab | 98 | |
| Cities Service | 28 | 28½ |
| Cities Serv rts | 3¾ | 3½ |
| Club Aluminum | 33¼ | 35 |
| Club Aluminum | 97 | 100 |
| Commonwealth Edison | 316 | 310 |
| Commonwealth Water Serv | 16½ | 16¼ |
| Cong Chi com | 19 | 19 |
| Construct Materials pf | 17 | 15 |
| Cont Chi pf | 41¾ | |
| Cord Corp | 46½ | 46¾ |
| Corp Sec com | 10¾ | 10¾ |
| Corp Sec cfs | 25¼ | 24¾ |
| Crane Co | 69¾ | 68 |
| Curtis Lighting | 43 | 43 |
| Duquesne Gas | 17 | 18 |
| Electric Household | 10¾ | 10¾ |
| Electric Research Lab | 55½ | 57 |
| Empire Gas & Fuel 6pct pf | | 1½ |
| Empire Pub Serv | 85¾ | |
| Foote Gear & Mach | 21½ | 30 |
| Gardner Denver | 18 | 16¾ |
| General Theater Eq | 59¼ | 59¾ |
| General Water Works A | 46¾ | 48¼ |
| Gen Wat Wks pfd | 89 | 89 |
| Gleaner | 92 | 92 |
| Great Lakes Aircraft | 32 | 32¾ |
| Great Lakes Dredge | 6¾ | 7¼ |
| Grigsby Grunow | 280 | 280 |
| Hamilton-Brown | 26¼ | 26¾ |
| Houdaille Hershey A | 28 | 29 |
| Houdaille Hershey B | 24 | 19½ |
| Ind Terminal | 18¾ | 20½ |
| Inland Utilities | 35¾ | 38 |
| Insull Util Invest | 32 | 32¾ |
| Inv Co of Am | 65 | 65 |
| Iron Fireman | 55 | |
| Jefferson Elec | 27¾ | 24½ |
| Kalamazoo Stove | 44½ | 44¾ |
| Katz Drug | 77¾ | 77½ |
| Kellogg Switch | 35¼ | 37 |
| Kimpenhaus B | 6 | 6¾ |
| Lane Drug V T C | 35 | |
| do pf | 3 | 2¾ |
| La Salle Extension | 4 | |
| Libby-McNeill | 2¾ | 3 |
| Lincoln Printing | 16 | 16¾ |
| do pf | 25½ | 25¾ |
| do war | 42¾ | 45¾ |
| Lindsay Nunn Pub | 1 | 1 |
| Lion Oil Refining | 24¾ | 25 |
| Lynch Glass Mach | 26½ | 26 |
| Maj Hold | 27¼ | 28½ |
| Manhattan Dearborn | 68¾ | 68 |
| Marshall Field | 35¾ | 35¾ |
| McGraw Elec | 43¼ | 45¾ |
| Meech & Mfrs A | 23¾ | 24½ |
| Mid-Continent Laundries | 35¾ | 35¾ |
| Mid Nat Gas | | 6 |
| Middle West Util new | 17¼ | 18¾ |
| do 6s pr pf A | 84½ | 33½ |
| do "A" war | 105¼ | 103¾ |
| do "B" war | 3½ | 3¾ |
| Midland United | 5 | 5 |
| Midland Util 6 pr p l | 28 | 28 |
| Mid Unit rts | 98 | 96 |
| | 1 | 1½ |

| SECURITY. | Close Thur. | Close Last Sat. |
|---|---|---|
| **STOCKS.** | | |
| do war | 4 | 4 |
| Mo-Kansas Pipe Line | 35¾ | 34½ |
| Mo Kan rts | | 1⅛ |
| Modine | | 1⅛ |
| Mohawk Rubber | 62 | 64½ |
| Monroe Chemical | 16 | 18 |
| Morgan Lithograph | 10 | 9 |
| Muncie Gear B | 15 | 15 |
| National Battery | 24¾ | 25 |
| Nat Elec Pow A | 25 | 25 |
| Nat Pam Stores | 31 | 31½ |
| Nat Leather | 17¾ | 17½ |
| National Repub Inv | 1¾ | 1¾ |
| Nat Secur Invest | 45 | 46 |
| Nat Standard | 19½ | 17¾ |
| National Terminals | 36¾ | 36¾ |
| National Union Radio | 13¾ | 14 |
| North Am Car | 47¾ | 47¾ |
| North Am Gas & Elec | 33 | 33 |
| North Am Light & Pow | 23 | 23½ |
| Nor & Sou Amer Corp | 23¼ | 23¼ |
| Norwest Bancorp | 55¾ | 55¾ |
| Northwest Engineering | 85 | 85 |
| Pines Winterfront | 24¾ | 24¾ |
| Polymet Mfg | 34 | 35 |
| Public Serv Corp pf | 129 | 128½ |
| Q R S Music Co | 15 | 15¼ |
| Quaker Oats pf | 115 | 115 |
| Railroad Shares | | 7 |
| Raytheon vtc | 25 | |
| Rel Inv | 14¾ | 15 |
| Rollins Hosiery | 38½ | 38 |
| Ross Gear | 33¾ | 33¼ |
| Ryerson & Son | 33¾ | 32¼ |
| Safe Proden | 17¾ | 16¾ |
| Sangamo Elec | 89 | 86 |
| Saxet | 18 | 16¾ |
| Seaboard Utilities | 7¼ | 7¾ |
| Sheffield Steel rts | | 1 |
| So West L & Pow pf | 93 | 98 |
| Standard Dredging | 25 | 21½ |
| Standard Dredging pf | 25 | 25¼ |
| Standard Pub Serv | 15 | 13½ |
| Steinite Radio | | 2¼ |
| Stone (HO) & Co | 17 | 17½ |
| Studebaker Mail A | 6 | 6 |
| Sutherland Paper | 10 | 10 |
| Swift & Co | 30¾ | 30¾ |
| Swift Intl | 37¼ | 37½ |
| Tenn Products | 14¾ | 14 |
| Thompson J R | 25 | 25 |
| Time-O-Stat Controls | 26 | 25 |
| Twin States | 16¾ | 16¼ |
| United Aero Utilities | 15¼ | 15¾ |
| Unit Am A | 15¾ | 15¾ |
| Unit Prts & Pub | 20¾ | 20¾ |
| Unit Prts & Pub pf | 15¾ | |
| United Gas | 24 | |
| U S Gypsum | 40 | 38 |
| U S Lines | 48¼ | 48¼ |
| U S Radio & Tel | 10¾ | 10¾ |
| Utah Radio | 2¾ | 2¾ |
| Utility Power & Light A | 40¾ | 40¾ |
| Util Power & Light n-vot | 23¾ | 22¼ |
| Utility & Ind | 18 | 18 |
| Utility & Ind pf | 24½ | 25 |
| Viking Pump pf | 19 | |
| Vortex Cup Co | 26 | 25½ |
| Vortex Cup Co A | 40 | 40 |
| Waukesha Motor | 30¼ | 30¼ |
| Western Grocer | 110 | 107½ |
| West J L & Tel | 25½ | 26½ |
| West Cons Util | 26½ | 26¾ |
| Wextark Radio | 10¾ | 10¾ |
| Winton Engine | 67 | 68 |
| Wisc Bkshares | 10 | 11 |
| Yates Machine | 8¾ | 8¾ |
| Zenith Radio | 14¾ | 15¼ |
| **BONDS** | | |
| Insull Util 6s 40 | 105¼ | 105 |
| Unit Am 6s 40 | 98½ | 98 |
| Chi Ry 5 3s 27 | 47½ | 49 |
| Unit Pub Serv 6s 36 | 97½ | 97½ |
| South Un Gas 6½s 39 | 64¼ | |
| Edison 5s 42 | 102¾ | 102 |
| Albuquerque 6s 40 | 104½ | |
| Chi Ry cifs 5s 27 | 100 | |
| | 81 | 82¾ |

## CLEARINGS, MONEY AND SILVER

The St. Louis Clearing House Association reported clearings for June, 1930, $26,600,000; corresponding day a year ago, $26,600,000; this year, $2,687,900,000; corresponding period a year ago, $3,079,300,000. Report of debits for June, 1930, were: total to 10 cities, $5,363,800,000; debits to bank and bankers' accounts, $17,200,000; total to date, $2,053,800,000; total debits to individual and bank and bankers' accounts, $72,500,000; total to date, $5,707,600,000.

NEW YORK, May 31.—Clearing house statement: Exchanges, $1,285,000,000; balances, $200,000,000; week's exchanges, $5,429,000,000; balances, $844,000,000.

LONDON, May 31.—Bar silver 17 7-16d per ounce. Money, 1½ per cent. Discount rates, short bills 2 1-16@2⅛ per cent; 3 months 2⅛ per cent.

## NEW YORK STOCK AND COTTON MARKETS WERE CLOSED YESTERDAY

NEW YORK, May 31.

SECURITY and commodity markets, except the grain exchanges and the New York Produce Exchange, were closed today in prolongation of the Memorial day holiday. Banks, however, remained open.

The St. Louis Stock Exchange was closed owing to holiday in the Eastern market.

## SMALL CHANGES IN NEW ORLEANS COTTON

By the Associated Press.

NEW ORLEANS, May 31.—The cotton market was largely a nominal affair today, the short session opening with only a slight trade in July and although Liverpool cables were lower than due that single trade was one point up. Only one other trade was reported during the first hour, that in October at three points decline.

July developed a little firmness in late trading and advanced to a level six points above the early low. New crop months showed gains over the close of only one to three points. The market closed steady two points net up on July and three points net down on new crop months.

### New Orleans Spot.

NEW ORLEANS, May 31.—Spot cotton closed quiet, unchanged quotations. Sales 44, low middling 15.95c; middling, 15.45c; good middling, 16.19c.

### Liverpool Spot Steady.

LIVERPOOL, May 31.—Cotton spot quiet; price steady; American strict good middling 9.49d; good middling 9.14d; strict middling 8.84d; middling 8.30d; strict low middling 8.34d; low middling 7.70d; strict good ordinary 7.09d; good ordinary 6.69d. Sales 3000 bales, including 1000 American. Receipts 5000, American 1000. Futures closed quiet; May 8.19d; July 8.01d; Oct. 7.85d; Dec. 7.86d; Jan. 7.87d; March 7.91d; May 7.93d.

### St. Louis Spot Cotton.

Spot cotton was unchanged in St. Louis today. Quotations: Good ordinary, 10.85c; low middling, 13.85c; middling, 15.85c; good middling, 16.60c.

## NEW ORLEANS COTTON

NEW ORLEANS, May 31.—Cotton futures closed steady at 2 points up to 3 points down. January, 14.88c bid; March, 15.03c bid; July, 15.85-86; October, 14.80-81c; December, 14.85c.

| | High. | Low. | Close. |
|---|---|---|---|
| January | | | 14.88b |
| March | | | 15.03b |
| July | 15.86 | 15.80 | 15.85b |
| October | 14.89 | 14.83 | 14.86-87 |
| December | 14.89 | 14.88 | 14.88 |

### Postpone Trading Indefinitely.

BOMBAY, India, May 31.—The Bombay Cotton Brokers Association today ruled that transactions in the cotton crops of 1930 and 1931 shall be postponed indefinitely.

## COMPARATIVELY QUIET TRADING IN COTTON

By the Associated Press.

NEW YORK, May 31.—The cotton market here has been comparatively quiet since the final evening up of May contracts. Evidently the liquidation of May eased the tension in old crop positions, for the time being at least, and traders did not appear to have found sufficient incentive in the new crop news to promote an aggressive position on the market in advance of the three-day adjournment.

Crop advices have been rather less encouraging owing to the recent excessive rains in Western and Central sections of the belts. Reports reaching the trade here during the week indicated that some replanting was necessary and these were combining with low temperatures to lead to belief that May has been rather an unfavorable month on the average. According to one view, the season appears slightly further advanced than normal at the beginning of the month is now from four to five days late. Less than usual has been heard regarding the boll weevil. It seems that general progress in the infestation of these pests is slight, but that the question of damage depends upon conditions later in the season. Reports as to acreage have not shown little change but on the whole have rather favored the smaller estimate of reduction. Private acreage reports have been issued, one of them estimating the reduction at 2 per cent, another at 3 per cent, and the third made a cut of 5 per cent. The latter report included figures on the condition of the crop as of May 24, making it 70.7. There were some nervousness over prospects for renewed showers toward the end of the week, and the character of the weather in Texas and central belt sections so considered, except unfavorable. However, has the reputation of being generally favorable month for crop development and with good June weather it is felt that any delays experienced during May would be overcome. Unfavorable features in the crop news have been confined to some extent to Texas. Some traders here feel that the market has discounted the prospect for an increase in the world's carryover.

Closing prices Thursday, the last trading day, were:

July 16.16@19c; Oct. 15.19@20c; Dec. 14.90@91c; Jan. 14.98c; March 15.11@12c. New contracts—October 15.24c; May 14.96c. Spot, middling 16.30c.

## FOREIGN EXCHANGE

NEW YORK, May 31.—Foreign exchange quotations were as follows:
ENGLAND—Sterling, A 60-day bills on banks, $4.83⅝; 60-day bills on demand, $4.85⅝; cables, $4.85⅞. (Quotations in cents. D, demand; C, cables.)
FRANCE—Franc, D 3.93 15-16; C 3.92 15-16.
ITALY—Lire, D 5.23⅝; C 5.24.
BELGIUM—Belga, D 13.95¼.
GERMANY—Mark, D 23.83¾.
HOLLAND—Florin, D 40.20.
NORWAY—Krone, D 26.14¾.
DENMARK—Krone, D 26.82.
SWITZERLAND—Franc, D 19.34⅜.
GREECE—Drachma, D 1.28⅜.
POLAND—Zloty, D 11.22.
CZECHO-SLOVAKIA—Crown, D 2.96⅜.
AUSTRIA—Crown, D 1.76⅝.
RUMANIA—Leu, D 0.74.05.
ARGENTINA—Peso, D 38.00.
BRAZIL—Milreis, D 10.85.
JAPAN—Yen, D 40.38.
CANADA—Par, D 40.58.
MONTREAL—Dollar, D 99.03⅛.

## Linseed Meal.

Linseed meal, 34 per cent, was quoted $48.40 for first half June shipment.

## Record of the Week in Finance

By the Associated Press.

NEW YORK, May 31.—Following is a record of last week in finance:

| | This Week. | Last Week. | Same Week '29. |
|---|---|---|---|
| Brokers' loans | $4,022,000 | $4,015,000 | $5,288,000 |
| Federal Reserve System: | | | |
| Ratio (system) | | | |
| Holdings U. S. securities | $4.8 pct. | $6.5 pct. | $6.6 pct. |
| Gold reserve | $529,770 | $528,320 | $144,572 |
| Rediscounts | $3,057,310 | $3,076,456 | $2,822,781 |
| Bank clearings | $247,046 | $209,909 | $958,194 |
| (Final three ciphers omitted in above). | $7,599,951 | $10,000,521 | $9,615,334 |
| Car ldgs. wk. ending May 17 | 930,004 | 933,931 | 1,003,288 |
| Crude oil production (bbls). | 2,579,000 | 2,607,900 | 2,690,350 |
| Stock sales (N. Y. St. Ex.) | 9,114,220 | 12,846,840 | 16,076,500 |
| Bond sales (N. Y. St. Ex.) | $8,392,000 | $51,948,800 | $46,224,000 |
| New financing | $6,627,000 | $209,853,000 | |
| Call money rate | 3 pct. | 3 pct. | 6 pct. |
| Time money rate | 2-2¾ pct. | 3-4 pct. | 3½-9 pct. |
| Commercial paper | 3½-¾ pct. | 3¾-4 pct | 6 pct. |

# WEEK'S NEW YORK STOCK MARKET TRANSACTIONS (Continued)

| Range for 1929-1930 High. | Low. | Stocks and Annual Dividends in Dollars | Sales in 100s. | High for Week | Low for Week | Close for Week | Ch'nge for Week. |
|---|---|---|---|---|---|---|---|
| 69⅜ | 17 | Oliver F conv p 3 | 22 | 41 | 37½ | 40 | — 1½ |
| 99½ | 64¼ | Oliver F pr pf 6 | 14 | 89¼ | 87½ | 88 | — 1½ |
| 10⅞ | 1½ | Omnibus | 13 | 6 | 5⅞ | 6 | — ⅛ |
| 99⅞ | 50½ | Orph Cir pf 8 | x110 |

# WEEK'S NEW YORK CURB MARKET

By the Associated Press.

NEW YORK, May 31.—Following is a list of securities traded in on the New York Curb Exchange this week, giving sales, highest, lowest and closing prices. Symbols: †† Ex-dividend. ** Ex-rights. aPlus extra in stock. bPlus 10 per cent in stock. fPayable in stock. gPartly extra. hPlus 5 per cent in stock. jPartly stock. rCash or stock. wiWhen issued. nNew. wwWith warrants. xwWithout warrants. xOdd lot.

| STOCKS & ANNUAL DIVIDENDS IN DOL'S. | Sales in 100s | High for Week. | Low for Week. | Close for Week. |
|---|---|---|---|---|
| **STOCKS.** | | | | |
| Acme Prod A | 3 | 9¼ | 8¾ | 8¾ |
| Addressograph Int | 3 | 36 | 35¾ | 35¾ |
| Aero w w | 1 | 3½ | 3 | 3½ |
| Aero Supply | 7 | 13 | 11 | 12 |
| Aero Underwrit | 3 | 27 | 26 | 26½ |
| Airway Mfg 2½A | 5 | 3 | 6 | 6 |
| Air Investor vtc | 2 | 2¾ | 2¾ | 2¾ |
| Air Invest war | 4 | 1 | 1 | 1 |
| Ala Pow pf 6 | x150 | 103⅜ | 103¼ | 103¼ |
| Alex Indust | 2 | 3¾ | 3¾ | 3¾ |
| Alf Am en Corp | 9 | 21⅛ | 20⅜ | 21⅛ |
| Allegheny Gas | 2 | 6½ | 6 | 6 |
| Allied Aviation | 2 | 1⅝ | 1⅝ | 1⅝ |
| Allied Mills 60 | 3 | 10 | 9⅞ | 10 |
| Aluminum Co Am | 15 | 303 | 295 | 303 |
| Aluminum Co Am pfd | 4 | 109¼ | 108⅝ | 109¼ |
| Alum Ltd Am | 2 | 198 | 198 | 198 |
| Aluminum Ltd | 2 | 65 | 65 | 65⅛ |
| Am Brd & Cotn | 4 | 11⅞ | 11 | 11 |
| Am Br Bov Equ | 26 | 11¼ | 9½ | 11¼ |
| Am Capital pf | 2 | 35½ | 35 | 35½ |
| Am Capital pf 3 | 2 | 69 | 69 | 72 |
| Am Cigar | 4 | 41⅞ | 41 | 41⅝ |
| Am Cities P & L | | | | |
| Am Cities P & L pf | 50 | 22⅝ | 21¾ | 22⅜ |
| Am C P A (new) | 135 | 27⅝ | 26⅝ | 27⅝ |
| Am CPB Corp | 23 | 50⅝ | 49 | 49 |
| Am C P Inv | 2 | 3 | 3 | 3⅛ |
| Am C P pf | 2 | 108⅜ | 108¼ | 108¼ |
| Am Com Alcohol | 71 | 26 | 24¾ | 26⅛ |
| Am Cont Corp | 2 | 7 | 7 | 7½ |
| Am Cont Corp pf | 1 | 70 | 70 | 70 |
| Am Dist Tel NJ | | | | |
| Am Equities | x25 | 111 | 111 | 111 |
| Am Equities pf | 35 | 19½ | 19¼ | 19¾ |
| Am & F Pow war | 43 | 62⅝ | 57¼ | 62⅝ |
| Am G & E 1st 5s | 140 | 99 | 98 | 99 |
| Am G & E 1st 5s | 2 | 108⅜ | 108¼ | 108¼ |
| Am G & E 6 | 28 | 13¾ | 12¾ | 13 |
| Am Gen Sec A | 1 | 5⅝ | 5⅜ | 5⅜ |
| Am Gen Sec pf | 1 | 14¾ | 14¾ | 14¾ |
| Am Hard Ship | 1 | 4 | 4 | 4 |
| Am Investment | 4 | 32⅝ | 32⅜ | 32⅝ |
| Am Laundry | x205 | 51 | 48½ | 49½ |
| Am Mfg 7% | x120 | 61 | 60 | 62 |
| Am Maracaibo | 2 | 3⅞ | 3½ | 3⅝ |
| Am Meter | 20 | 18½ | 16¼ | 17 |
| Am Pneumatic | 1 | 5⅞ | 5⅜ | 5⅜ |
| Am Pneumatic pf | x30 | 50 | 50 | 50 |
| Am Superpower | 1550 | 38⅜ | 33⅝ | 34⅛ |
| Am Sup Pow 1st | 3 | 101½ | 101 | 101¼ |
| Am Tel pf 6 | 7 | 99 | 98⅝ | 98⅝ |
| Am Thread pf | 4 | 42 | 42 | 42 |
| Am Tobacco B | 13 | 209½ | 208 | 209 |
| Am Type Fdrs | 2 | 13 | 12¾ | 13 |
| Am Yvette | 24 | 3⅜ | 3 | 3⅛ |
| Amoskeag Co | 3 | 28⅝ | 28⅛ | 28⅝ |
| Anchor P Lt pf | 43 | 14⅜ | 13¾ | 14⅛ |
| Anchor Post Fn | 2 | 3⅜ | 3⅜ | 3⅜ |
| Andian Nat Corp | 67 | 18¾ | 12¾ | 13¼ |
| Appalachian Gas | 10 | 1¾ | 1¾ | 1¾ |
| Arcturus Radio | 2 | 10 | 9¾ | 9¾ |
| Arkansas Nat | 1 | 12½ | 11½ | 11½ |
| Arkansas Nat pf | 134 | 12¾ | 11¾ | 11¾ |
| Art Metal Wks A | 1 | 17 | 17 | 17 |
| Art Metal Wks A wi | 4 | 15⅞ | 15¼ | 15¼ |
| Asbestos Manv | 1 | 4 | 4 | 4 |
| Asbestos Manv pf | 1 | 15 | 15 | 15 |
| Associated Elec | 1 | 1¼ | 1¼ | 1¼ |
| Associated Gas | 1 | 1¼ | 1¼ | 1¼ |
| Assoc Gas & El | 1 | 1¼ | 1¼ | 1¼ |
| Assoc Rayon | 1 | 1¼ | 1¼ | 1¼ |
| Atlantic Coast Fish | 1 | 1¼ | 1¼ | 1¼ |
| Atlas Drop Forge | 1 | 1¼ | 1¼ | 1¼ |
| Atlas Plywood | 1 | 1¼ | 1¼ | 1¼ |
| Atlas Utility | 1 | 1¼ | 1¼ | 1¼ |
| Atlas Utility pf | 1 | 1¼ | 1¼ | 1¼ |
| Auto Voting Mach | 1 | 1¼ | 1¼ | 1¼ |
| Automatic Reas | 1 | 1¼ | 1¼ | 1¼ |
| Automatic Reas pf | 1 | 1¼ | 1¼ | 1¼ |
| Automatic Voting | 1 | 1¼ | 1¼ | 1¼ |
| Automatic Voting pf | 1 | 1¼ | 1¼ | 1¼ |
| Automatic Voting wi | 1 | 1¼ | 1¼ | 1¼ |
| Automatic Voting wi pf

# HOG PRICES RISE IN SHORT WEEK'S TRADE

## Improved Trend to Eastern Dressed Pork Is a Factor in Market.

NATIONAL STOCKYARDS, Ill., May 31.—(The United States Department of Agriculture livestock review, is for the four-day week, there being no trading Friday or Saturday and comparisons are with similar periods.)

Lighter receipts, with correspondingly better demand, placed steers, mixed yearlings and heifers on a higher level than last week. Compared with one week ago, steers, mixed yearlings and heifers sold 25c higher, spots up more; cows 25c higher; cutters strong; low cutters steady; bulls 25c lower; vealers $1 lower; stocker and feeder steers 25c lower; feeding cows and heifers steady. Tops for week: 1403-lb. steers, $13; 823-lb. mixed yearlings, $12.35; 804 and 943-lb. steer yearlings, $12; 655-lb. heifers, $11.75; cows, $9.50; sausage bulls, $7.75; vealers, $11.75; stocker steers, $10. Heavy steers were confined to three loads at $12.25, $12.35 and $13, averaging 1401 to 1424 lbs., and several loads, scaling 1302 to 1379 lbs., at $11.65 to $12.50; bulk, $11.75. Steers averaging 1200 to 1257 lbs. scored $10 to $11.70, while two groups, scaling 1179 lbs., ranged from $9.75 to $12.60, bulk $9.75 to $11.65. Lightweight steers ranged from $8.50 to $12.50, the majority $9.25 to $11.35, while bulk of all steers scored $9.25 to $11.75. Fat steers went largely at $11 to $11.75; most fat mixed yearlings, $10 to $11; medium kinds mostly $9 to $10; cows, $7.25 to $8.25; low cutters, $4.25 to $5.35. Top sausage bulls earned $7.50 Thursday, with vealers scoring $11. Bulk and top prices the corresponding week last year were as follows: Steers, $12.50 to $14.20; top, $14.60; fat mixed yearlings and heifers, $13 to $14; top, $14.35; medium fleshed heifers, $12 to $12.75; cows, $8.75 to $10.60; top, $11.50; low cutters, $6 to $6.75; top sausage bulls, $9.75; top vealers, $14; bulk stocker and feeder steers, $9.55 to $12; top, $12.50.

### Hog Receipts Larger.

Increased receipts of swine not only at this point but also in the aggregate at other principal centers this week were more than balanced by a decidedly improved trend in Eastern dressed pork trade. Shipments increased and after Tuesday live prices advanced. For the Thursday-to-Thursday period butcher and bacon hogs advanced 25c, pigs 25 to 40c and sows 10 to 15c. Top price on Thursday rose to $10.45 for the first time in more than a month. Bulk of 160 to 260 pound weights cashed on that day at $10.30 to $10.40, with less desirable kinds and a few 270-pound descriptions at $10.25. Odd lots of 270 to 310 pound butchers claimed the $10.05 to $10.20 terms. Most 120 to 140 pound weights cashed at $10 to $10.25, with 100-pound descriptions around $9.75. Packing sows bulked at $9.15 to $9.25.

### Lamb Prices Advance.

Local marketings of sheep and lambs showed a 25 per cent increase over the runs of last week but this bearish factor proved to be of little importance. Total marketings at principal livestock centers declined and dressed lamb in Eastern wholesale centers scored substantial upturns. The result was continually rising prices. Spring lambs netted a gain of $1.50 to $1.60, while clipped lambs advanced 50 to 75c, the latter hitting the highest point since late in February. While some spring lambs cleared $13.50, practical top for the week was $13 with bulk of springers on Thursday at $12.50 to $13, culls around $9. Clipped lambs sold from $10.50 to $10.25, bulk of price taking two loads on Thursday. Sheep held steady, clipped ewes moving mostly at $4.50 to $5.

### Horses and Mules.

NATIONAL STOCKYARDS, Ill., May 31.—The comparatively light run of horses and mules changed hands at mostly steady prices.

NATIVE HORSE QUOTATIONS.

Good to choice draft, $120@150; medium to good draft, $100@125; good to choice chunks, $75@100; medium to good chunks, $50@$60; choice Southern horses, $40@55; fair to good Southern horses, $25@35; smooth mouthed Southerners, $15@25; plugs, $5@15.

NATIVE MULE QUOTATIONS.

Draft mules, 16 to 17 hands, $185@225; fine mules, 15 to 16.2 hands, $150@185; sugar mules, mares, fat, good hair, 16 to 16.2 hands, $130@165; cotton mules, mares, fat, good hair, 14.2 to 15 hands, $90@140; cotton mules, mares, rough-haired, 15 to 15.2 hands, $75@125; cotton mules, mares, rough-haired, 14.2 to 15 hands, $45@85. Prime steers, $15@20 per head less than above quotations. Farm mules, broke, good bone, 15.2 to 16 hands, $100@150; medium farm mules, $85@100; farm mules, thin, half broke, 15.2 to 16 hands, $50@75; small, common mules, $15@40.

## LIVESTOCK ELSEWHERE

KANSAS CITY, Mo., May 31.—(United States Department of Agriculture.)—Hogs: Receipts 3500: 1200 direct; strong with Thursday's best prices; top $10.15 on 170-190 lbs; bulk 160-260 lbs $9.95@10.10; a few 270-310 lbs $9.80@9.95; packing sows $8.75@9.40.

Cattle: Receipts, calves 100; for the week: better grades fed steers 25c higher; others 25@50c up; light yearlings and she stock steady to 25c higher; bulls and cows lower; vealers and calves steady to easier; stockers scarce, steady; feeders quotably 25c higher; the week's tops: choice heavy steers $12.75; medium weight steers and yearlings $12.75; yearling heifers and vealers $12.

Sheep: Receipts 500; spring lambs $1@1.25 higher; fed lambs 50@75c up; sheep 15@25c higher; top native spring lambs $12.50; late sales Arizonas and Idahos $11.90@12.25; wooled lambs $10.50; top shorn lambs $10.25; bulk $9.50@10.15; best ewes $5.75; others $5.25@5.50.

ST. JOSEPH, Mo., May 31.—(United States Department of Agriculture—Cattle: Receipts 300; hogs, 4000; sheep, 6000.

Hogs: Opened fairly active to 10c higher; strong with Thursday's general average; early top of $10.10; most sales 170-270 lbs $9.90@10.05; sows unchanged at $8.75@9.25.

## GRAIN, BIDS AND OFFERS

CHICAGO, May 31.—Grain bids and offers were as follows:

| | Bid. | Offer. |
|---|---|---|
| July wheat | 107¼ | 110½-¾ |
| September wheat | 110¾ | 113¾-¼ |
| December wheat | 114⅝ | 117¾-⅝ |
| July corn | 79¾-⅝ | 81⅝-¾ |
| September corn | 81¾ | 83¾-¼ |
| December corn | 75⅜ | 76½ |

ST. LOUIS MERCHANTS' EXCHANGE, May 31.—Grain bids and offers:

| | Bid. | Offer. |
|---|---|---|
| July wheat | 106 | 108¾ |
| July corn | 80½ | 81⅝ |

### Alfalfa Meal.

Alfalfa meal, No. 2, in second-hand sacks, was quoted at $20.50; No. 1 at $26, and choice at $30.

### Soya Bean Meal.

Soya bean meal, imported, 42 per cent, was quoted at $31, and domestic, 40 per cent, at $49, immediate shipment.


INQUIRIES SOLICITED ON
FIRST MORTGAGE REAL ESTATE BONDS
REGARDLESS OF ISSUING HOUSE
MILTON K. LEDERER & CO.
640 Boatmen's Bank Building GArfield 0600



The JACOBSEN
World's Standard
POWER LAWN MOWER



Let Us Show You
its Amazing Superiority
for Large Estates
Parks, Schools, Cemeteries

Does the work of four men with hand mowers at one-fourth the expense. Fitted with rubber-tired wheels, auto type differential, enclosed gears running in oil. Also a sickle bar attachment for clipping weeds; self-sharpening reel and separate cone clutches for reel and traction units, making it handle easier than a push-type mower. A triumph of America's leading power mower engineers of many years experience.

Phone for Demonstration
Use it yourself. See for yourself. Demonstration gladly given without charge or obligation. For date or further information, phone

CHAS. C. KRUCKENMEYER
MACH. & PARTS CO.
1385 Cockrill (Wellston) St. Louis, Mo.
Phone: MUlberry 7250




## BUTTER, EGGS AND POULTRY

ST. LOUIS BUTTER, EGG AND POULTRY EXCHANGE, May 31.—Broilers, 2 pounds and over, were 2c lower at 34c; broilers, 1½ to 1¾ pounds, 3c lower at 27c; small broilers 2c lower at 24c; leghorn broilers 2c lower at 25c; broilers, bareback, 4c lower at 21c.

Following quotations are for round lots in first hands.

EGGS — Missouri No. 1 in good cases, 17½c; Missouri standards, new cases, 19½c; underweight eggs (less than 54 pounds per case) 14@16c; cases not in shipping order 1c discount.

BUTTER—Creamery extras, 34c; standards, 32c; firsts, 26c; seconds, 24c; oniony and weedy, 21@22c; packing stock No. 1 16c and No. 2 10c to 12c.

CHEESE — Northern twins, 19c per pound; singles, 19½c; longhorns, 19½c; daisies, 21c; prints, 22c; bricks, 19c.

LIVE POULTRY—Fowls, heavy, 18½c; fowls, light, 18½c; leghorn hens, 14½c; broilers, 2 lbs. and over, 34c, and 1¼@1¾ lbs., 27c; small broilers, 24c; broilers (leghorns), 25c; broilers (leghorns), 1½ lbs. and under, 19c; broilers (bareback), 21c; roosters, 11; leghorn roosters, 9c; No. 2 chickens, 9@8c; turkey hens, 25c; turkey toms 20c; No. 2 turkeys 15c; ducks, white, 12c; ducks, dark, 8c; spring ducks, 3 lbs and over, 10c; geese 11c; spring geese 18c; young guineas $5.50; old guineas $3.50.

FROGS—Jumbo $2.50 per dozen; medium $2; small $1.50.

PIGEONS AND SQUABS—Live pigeons $1.75 per dozen; dressed squabs 40c per pound; small and dark, 30c.

VEALS—Choice 135 to 200 pounds, 10½c; 200 pounds up, 9@10c; rough, coarse and undressed, underweight, etc., not wanted and salable only at sharp reduction. Fall lambs 50@70 lbs 8@9c; grassy, poor, 5@8c per-pound; sheep 3½@4½c; thin sheep, 1½c to 2½c per lb; bucks 3@3½c; spring lambs (4t lbs and up) 8@11½c.

MILK—Delivered in St. Louis, $2 per 100 pounds; country stations, $1.00 per 100 pounds. Above quotations are for tuberculin-tested milk.

NEW YORK, May 31.—Butter, 18,282; steady; extra, 30,836; easy; nearby and nearby henhery while closely selected average extra 28@28¼, Cheese, 248,606; steady.

NEW YORK, May 31.—Poultry steady, unchanged. Live irregular; fowls by freight, 21@26; by express, 21@27; roosters, freight, 15; express, 14@15.

CHICAGO, May 31.—Eggs—Futures: Refrigerator standards, November close, 27¼c; butter futures: Storage standards, close November, 30¼c; fresh standards, close June, 32¾c.

CHICAGO, May 31.—Butter prices advanced ¼c today on all grades above 89 score because of increased speculative demand. Fresh 92 score, 32½@32¾c; 91, 31c; 90, 30¼c; 89, 29c; 88, 28c; 87, 27¼c; centralized: 90 score, 31¼c; 89, 30c; 88, 28c.

CHICAGO, May 31.—Butter, 17,120; firm; creamery extras, 32¼c; standards, 32¼c; extra firsts, 30½@31c; firsts, 28@29c; seconds, 26@27¼c. Eggs, 33,095; firm; extra firsts, 21@21½c; graded firsts, 20¼c; ordinary current receipts, 18@18½c; storage packed firsts, 22¾c; storage packed extras, 23¼c.

Futures, refrigerator standards, Nov., 27¾c.

CHICAGO, May 31.—(U. S. Department of Agriculture)—Potatoes—Receipts, 97 cars new, 143 old; total United States shipments Thursday, 978; Friday, 887; old stock steady, too few sales to quote; new stock steady, trading not established. Southern sacked Bliss Triumphs, $3.50@3.75; occasional poor stock lower; No. 2, mostly $2.40.

KANSAS CITY, May 31.—Eggs, 5,40. Butter, 36; in fair quantities, 33; butterfat, 23; packing butter, 14. Poultry: Hens, 14@18; broilers, 18@30; roosters, 9@11¼.

## VEGETABLE MARKET

ST. LOUIS PRODUCE ROW, May 31.—Following are today's vegetable prices:

POTATOES—Idaho, $3.25 to $3.75 per 100 lbs.

NEW POTATOES—Texas triumphs, 100-pound sacks, $3.50; Alabama, $3.70 to $3.75; No. 2, $2.40 to $3; Arkansas, $3.50; No. 2, $2; Mississippi, $3.75; Louisiana, $3.50 to $3.75.

SWEET POTATOES—Tennessee bushel hampers, nancy hall, $2.15. Home-grown nancy hall, boxes, $1.70.

ASPARAGUS—Alton boxes, 75c to $2; Home-grown, 40c to 80c, and $1 to $1.25 per dozen bunches.

ARTICHOKES—California boxes, $1 to $1.50.

AVOCADOS—California, $5 per box.

BEETS—Home-grown, 20c to 30c per dozen bunches; Louisiana bu hampers, loose 90c.

CABBAGE—Louisiana bulk, $45 to $50; Texas, $50 to $55 per ton; Mississippi crystal spring, crates, $2.25 to $2.75; Arkansas crates, $2.50; Tennessee small crates, $1.25 to $1.50.

CABBAGE SPROUTS—Home-grown, 20c to 25c per 6-quart bushel box.

CARROTS—California crates, $3.75; Arizona crates, $3.35; Texas half crates, $2.

CELERY—California crates iceberg, $5.50 to $6; Florida iceberg crates, $2.50 to $4 per crate; bunched mammoth, $1.10, and sam, 40c per dozen bunches.

CAULIFLOWER—Home-grown hot-bed, small, 25c to 50c, and large, $1 to $1.25 per box.

CUCUMBERS—Texas bu baskets, $1 to $1.25; Alabama bu hampers, $1.25 to $1.75; Louisiana bu baskets, $1.25 to $1.75; Indiana 2-dozen boxes, No. 1, $1.40; fancy, $1.60.

EGGPLANT—Florida 1½ bu crates $4.50 to $4.75.

GARLIC—Louisiana single strings, 15c and 40c.

GREEN CORN—Texas bushel baskets, $2 to $2.25; crates, $2.50.

GREEN PEAS—California hampers, $2.75. Home-grown June, 90c to $1; telephone, 25 to $1.50 per bushel box.

GREEN PEPPERS—Florida $4 to $5 per 1½-bushel crate. Louisiana bushel hampers, $2.25 to $2.50.

GREEN ONIONS—Home-grown, silver-skins, 20c to 25c per dozen bunches.

LETTUCE—California iceberg crates, $3.50 to $4.75. Home-grown big Boston iceberg, 15c to 25c per bushel box.

KALE—Home-grown, 10c per box.

KOHLRABI—Home-grown, 30c to 35c per dozen bunches.

MUSTARD GREENS—Home-grown, 10c to 15c per bushel box.

MUSHROOMS—Missouri No. 1, 45c; No. 3, 30c per 1-pound carton.

ONIONS—Minnesota red 50-lb. sacks, 85c; new crop Texas crates, No. 1 white, $1.75; yellow, $1.25; Bermuda, per 50-lb sack and crates $1.15 to $1.25

PARSLEY—Home-grown 10c to 15c per dozen bunches.

RADISHES—Home-grown tips, 40c per bu box; topped, 15c per dozen bunches.

SQUASH—Alabama hampers, white, $1.

SAUER KRAUT—City make, barrels, $8.50; half barrels, $4.25; kegs, $1.50; casks, $12.

SPINACH—Home-grown, 15c to 25c per bushel box.

STRING BEANS—Louisiana bu hampers stringless, $1.85 to $2; wax, $1 to $1.25; pole, 30c to 75c; Mississippi and Alabama stringless, $1.75 to $2.25, and valencias, $1.25; Texas bu. hampers stringless, 75c to $2.25; Ark. sacks stringless, $1.50.

TOMATOES—Six basket crates repacked, choice, $4 to $4.50; fancy, $3 to $3.50; Texas lugs, $1.75 to $2; Illinois 10-lb baskets, $2.

TURNIPS—Home-grown, 40c to 60c per bu box; bunched flats, 5c to 10c, and globes, 15c to 20c per dozen bunches.

TURNIP TOPS—Home-grown, 10c per bushel box.

## DAILY GRAIN MOVEMENT

Bushels (000 omitted).

| | WHEAT. | | CORN. | | OATS. | |
|---|---|---|---|---|---|---|
| | Rec. | Ship. | Rec. | Ship. | Rec. | Ship. |
| St. Louis | 294 | 22 | 143 | 125 | 103 | 42 |
| Chicago | 23 | 115 | 304 | 51 | 138 | 51 |
| Minneapolis | 240 | 103 | 98 | 33 | 45 | 64 |
| Kan. City | 207 | 75 | 218 | 133 | 36 | 18 |
| Milwaukee | 3 | .... | 80 | 44 | 11 | 48 |
| Duluth | 137 | .... | .... | .... | 20 | .... |
| Omaha | 53 | 10 | 188 | 171 | 38 | 50 |
| Toledo | 28 | 9 | 4 | .... | 8 | 40 |
| St. Joseph | 8 | 8 | 68 | 50 | 8 | .... |

## FRUIT MARKET

ST. LOUIS PRODUCE ROW, May 31.—Following are today's fruit prices:

APPLES — Washington boxes, fancy and extra fancy winesaps, $2.50 to $3; Idaho bu baskets jonathan, $1.50; Calhoun County bu baskets willowtwigs, $3; barreled willowtwig, $7.50 to $9.

CHERRIES — Home-grown 12-quart, $1 to $1.25; Calhoun County, 24-quart cases, $1.50; Illinois 8-qt baskets, $1.

CANTALOUPES — California jumbo crates $3 to $3.50; standard, $2.50 to $3; pony, $2.25 to $2.50; standard flats, $1.

RED RASPBERRIES — Home-grown quarts 50c and pints 25c and black 40c per quart. Tennessee 24-quart cases, $4.50 to $5.

WATERMELONS—Florida, $5.50 per 100 lbs.

GOOSEBERRIES — Home-grown, 12-qt. $1.75 to $1.80.

BANANAS—5¼c and 6c per pound.

COCOANUTS—$4.75 per 100.

GRAPEFRUIT—Florida, $3 to $5 per box.

LIMES—Mexican, $1.50 to $2 per 100.

LEMONS—California, $5.25 to $8.25 per box.

ORANGES—California valencias, $5 to $8.50.

STRAWBERRIES — Illinois 24-quart, $2.25 to $3.75; home-grown 12-quart, $1.25 to $2.50.

# WHEAT PRICE HIGHER ON LOCAL EXCHANGE

## Canadian Crop Comment Is a Factor in Price Movement on Local Board.

ST. LOUIS MERCHANTS' EXCHANGE, May 31.—The wheat market closed higher in the short session after the holiday following bullish Canadian weather news. A Chicago dispatch told of a private estimate putting winter wheat crop at 549,000,000 bushels compared with 525,000,000 suggested in Government May 1 report.

In the cash grain market soft wheat was down 1c. Premiums averaged about 2c lower. A two-day supply was on sale and the demand was only fair. There were a few orders from shippers who took selections of No. 1 and No. 2. Elevators here were fair purchasers. Sales of No. 1 were on a basis 7½c above the Chicago July figure. No. 2 at 5½c to 6¼c above and No. 3 at 1½c to 3½c above. Hard wheat was up ¼c to down ¾c with the downturn being registered on yellow wheat for which the demand was limited. Offerings were light. There was a quiet local demand and clearance was fair. Sales of No. 2 winter and No. 2 yellow were on a basis of 2c below the Chicago July figure. No. 3 winter 3½c below and No. 3 yellow 3c to 3½c below. Corn was steady to ¼c lower. The basis as compared to futures was ¼c to 1c lower. The demand was good. Bulk of the offerings went to elevators and industrials. Oats were steady to 1c lower. Market was moderately active. There was a fair demand from local elevators, but shipping outlet was narrow.

Both July and September wheat ranged up a cent early. There was comment of dust storm crop injury in the Canadian province. Winnipeg was up fractionally early, but rose more than 1½c yesterday when American markets were closed. Liverpool closed ¾d to 1d higher than Thursday. India's 1930 wheat crop was estimated officially at 71,000,000 bushels over last year. Corn was little higher early.

July wheat opened at $1.07; September wheat, $1.09½. July corn, 81c and September corn, 83¾c.

Local wheat receipts (2 days), which were 294,000 bushels, compared with 134,400 a week ago and 212,500 year ago, included 192 cars local and 18 through. Corn receipts (2 days), which were 142,800 bushels, compared with 145,600 a week ago and 260,000 a year ago, included 84 cars local and 18 through. Oats receipts (2 days), which were 103,400 bushels, compared with 61,000 a week ago and 200,200 a year ago, included 42 cars local and 5 through. Hay receipts (2 days) were 35 cars local and 5 through.

### RANGE OF PRICES.

WHEAT—No. 1 red winter, $1.16; No. 2 red winter $1.14@1.15; No. 3 red winter, $1.10@1.12, sample grade red winter, heavy garlicky, 92c; No. 2 hard winter, $1.06; new, nominally; No. 3 hard winter, $1.06; No. 2 hard, $1.06½; No. 3 hard winter, $1.05; No. 3 yellow hard, $1.05@1.05½; No. 2 mixed, 55 per cent soft, sample grade mixed, 84 per cent hard, 91c.

CORN—No. 1 yellow, 80½c; No. 2 yellow, 80c to 80½c; No. 3 yellow, 89½c; No. 5 yellow, 75c; No. 1 white, 84½c; No. 2 white, 84c; No. 3 white, 83c.

OATS—No. 2 white, 42c; No. 3 white, 41c to 41½c; No. 4 white, 40½c to 41c; sample grade, 40c to 40½c.

### St. Louis Bran Market.

Wheatfeed was dull and lower generally. Standard bran was offered at $24, pure bran $24.25, gray shorts $27.50, pure standard middling quick shipment at $26 and 30-day shipment at $25.50. Cottfeed was quoted at $6.50@7. Soybean mixing feed nominally $27. Sales reported were as follows: 1 car standard bran $24.50 local, 1 mixed car (by local mill, to go out) $26.50 and 1 car gray shorts $28 and 1 car pure bran to go out $25.

Transactions in millfeed futures totaled 700 tons.

### St. Louis Hay Market.

Hay sales reported were as follows: Timothy, 1 car No. 3, $15; 3 cars No. 2, $16; 1 car do, $16.50; 1 car do, $17; 1 car do, $18; 1 car do, $19; 1 car No. 1, $20; 1 car part No. 2 timothy and part alfalfa, $17.

No. 1 clover-mixed was quoted $19@20 per ton; No 2 clover and heavy mixed $14@18; clover, No. 1, $18@19; No. 2, 15@17; alfalfa hay, No. 1, $28@32; choice, $30@32; standard, $23@25; No. 2, $18@21; oats and wheat, $9@10; No. 1 timothy, $20@21; No. 2 timothy, $16@18; upland prairie timothy, $16@17. No. 1 prairie, $15@16; No. 2 prairie, $13@14; No. 3 prairie, $11@12.

### Flour and Meal.

Flour market was quiet. Low grades and clears were lower. Sales reported were as follows: 300 barrels Kansas 95 per cent and 300 barrels soft clear on private terms; also 1 car hard (with few barrels soft) by local mill to the South on private terms.

Nominally in new jute, soft winter patents, $6.25@6.50; special brands to cotton, $6.75 to $7.05 and $7.30 to $7.70; straight, $4.75@5; 90 per cent $4.85 to extra fancy and $4.20 to $4.60; clears $4 to $4.40; low grade and second clears, $3.50 to $3.85; hard 95 per cent, $4.60 to $5.30; straight, $4.35 to $4.85; high patent, $5.40 in cotton; first clears, $4 to $440; low grades and second clears, $3.35 to $3.65; spring patent, $5.50; second clears, $3.25 to $3.30; No. 2 semolina, nominal, Chicago 3¼c; standard, 3¼c, and No. 3, 3c per lb.

RYE FLOUR—Quoted by mill in carlots in jute. White patent, $5.05; medium, $4.85; dark, $4.15.

CORN MEAL—Cream meal in cotton sacks quoted $2 and standard meal $1.90 per 100 pounds.

## CASH GRAIN ELSEWHERE

MINNEAPOLIS, Minn., May 31.—Flour unchanged; in carload lots, family patents quoted at $6.55@5.65 a barrel in 98-lb. cotton sacks. Shipments, 45,798. Bran, $21.50@22. Wheat, No. 1 Northern, $1.06¼@1.08¼; No. 1 red durum, 93@94c; May, $1.04¼; July, $1.07½; September, $1.09¾. No. 1 yellow, 72@74c. Oats—No. 3 white, 35½@36½c. Flax—No. 1, $2.72@2.74.

KANSAS CITY, Mo., May 31.—Wheat, 130 cars; unchanged to 1c higher; No. 2 dark hard, $1.08½; No. 3, $1.01¼; No. 2 hard, $1.02½@1.06½; No. 3, $1.01@1.01¼; No. 2 red nominally, $1.07@1.08; No. 3 nominally, $1.04@1.06. Close: May, 81; July, $1.01¼; September, $1.04; December, $1.07. Corn, 143 cars; unchanged to ¼c lower; No. 2 white, 80¼c; No. 3, nominally 77@79c; No. 2 yellow, 79½@80¼c; No. 3, nominally 78@79c; No. 2 mixed, 75@77c; No. 3 nominally, 73@75c. Close: May, 76½c; July, 78¼c; September, 79¾c. Oats, 28 cars; unchanged; No. 2 white, 40½@41c; No. 3, 40@40½c. Milo maize, nominally, $1.82@1.89. Kafir, nominally, $1.64@1.71. Rye, nominally, 75@76c. Barley, 58c.

TOLEDO, O., May 31.—Wheat—No. 2 red, $1.12@1.13. Seed unchanged.

CHICAGO, May 31.—Wheat—No. 2 red, $1.11¼. Corn—No. 1 mixed, 80c. Oats—No. 2 white, 41½c; No. 3 white, 39½@40½c; No. 4 white, 39¼c. Rye—No sales. Barley, 50@58c. Timothy seed, $7@8.50. Clover seed, $20.75@17.25.

PEORIA, Ill., May 31.—Corn unchanged to 1c lower; No. 1 yellow, 78c; No. 2 yellow, 78c; No. 4 yellow, 77½c; No. 6 yellow, 74½@75c. Oats, No. 3 white, 76c; sample grade, 67@73½c. Oats, ½c lower. No. 3 white, 37½@38½c.

KANSAS CITY, Mo., May 31.—Hay, 95 cars: alfalfa, No. 1, extra leafy, $18.50@19; No. 2, $17.50@18; No. 1, $16.50@17. No. 2, leafy, $15@16. Other hay unchanged.

## FUTURE GRAIN PRICES

ST. LOUIS MERCHANTS' EXCHANGE, May 31.—Following is today's high, low, close and previous close on local markets and quotations as received from Kansas City and Chicago markets:

| | High. | Low. | Close | Prev. Close. |
|---|---|---|---|---|
| **MAY WHEAT.** | | | | |
| Chi. | 107⅝ | 105¾ | 105½ | 106¾-106 |
| K. C. | 100 | 100 | 100 | 99⅝a |
| **JULY WHEAT.** | | | | |
| St. L. | 107 | 106¾ | 107 | 106 |
| Chi. | 109½ | 108¼ | 108¾-¼ | 107¾-¾ |
| K. C. | 101⅞ | 101¼ | 101½a | 100⅝a |
| **SEPTEMBER WHEAT.** | | | | |
| St. L. | 109½ | 109¼ | 109¼ | 108½ |
| Chi. | 111⅝ | 110¾ | 111¼-⅜ | 110¾-½ |
| K. C. | 104⅛ | 103¾ | 104¼a | 103¾ |
| **DECEMBER WHEAT.** | | | | |
| Chi. | 116⅛ | 115¼ | 115⅞-¾ | 114¾-⅝ |
| **MAY CORN.** | | | | |
| Chi. | .80 | 77¼ | 80 | 77⅝ |
| **JULY CORN.** | | | | |
| St. L. | 81¼ | 81 | 81 | 80⅝ |
| Chi. | 81¼ | 80 | 80¾-⅝ | 80¼-¼ |
| K. C. | 78⅞ | 78¼ | 78⅝-½ | 78¾-½a |
| **SEPTEMBER CORN.** | | | | |
| St. L. | 82½ | 82½ | 82½ | 82 |
| Chi. | 82¾ | 81⅝ | 81¾-⅝ | 81¼-⅜ |
| K. C. | 79¾ | 79¾b | 79¾b | 79½-¾a |
| **DECEMBER CORN.** | | | | |
| Chi. | 77¼ | 76⅛ | 76⅛ | 76¼-⅜ |
| **MAY OATS.** | | | | |
| Chi. | 41⅝ | 37¼ | 37½-¾ | 41⅛b |
| **JULY OATS.** | | | | |
| Chi. | 40⅜ | 39¼ | 39½ | 40⅜b |
| **SEPTEMBER OATS.** | | | | |
| Chi. | 40¼ | 39¼ | 39½-⅝ | 39⅛b |
| **DECEMBER OATS.** | | | | |
| Chi. | 42⅝ | 42½ | 42½ | 42⅝a |
| **MAY RYE.** | | | | |
| Chi. | 61⅜ | 61 | 61¼b | 60⅝ |
| **JULY RYE.** | | | | |
| Chi. | 64¼ | 63⅝ | 64¼b | 63½ |
| **SEPTEMBER RYE.** | | | | |
| Chi. | 68¼ | 68 | 68⅜ | 67⅝ |
| **DECEMBER RYE.** | | | | |
| Chi. | 73¼ | 72½ | 72⅝ | 72⅝b |

## MILL FEED FUTURES MARKET

ST. LOUIS MERCHANTS' EXCHANGE, May 31.—Standard wheat bran was unchanged to 25c lower, gray shorts unchanged to 25c lower and standard middlings unchanged to 50c higher. Total sales amounted to 700 tons.

| | High | Low | Close | Prev. Close |
|---|---|---|---|---|
| **STANDARD BRAN.** | | | | |
| June | 23.00a | 22.25b | 22.25b | 23.00 |
| July | 22.75a | 22.00b | 22.00b | 22.00b |
| August | 22.50a | 22.00b | 22.00b | 22.00b |
| September | 22.70a | 22.00b | 22.00b | 22.25 |
| October | 22.80a | 22.25b | 22.25b | 22.50 |
| November | 23.75a | 23.00b | 23.00b | 23.00 |
| **GRAY SHORTS.** | | | | |
| June | 26.50a | 25.75b | 25.75b | 26.00b |
| July | 25.00a | 24.50b | 24.50b | 24.65b |
| August | 25.00a | 24.50b | 24.50b | 24.60b |
| September | 25.25a | 24.50b | 24.50b | 24.60b |
| October | 25.75a | 25.25b | 25.25b | 25.25 |
| **STANDARD MIDDLINGS.** | | | | |
| June | 24.75a | 24.00b | 24.00b | 24.50 |
| July | 24.00 | 24.00 | 24.00 | 23.50b |
| August | 24.00 | 24.00 | 24.00 | 23.50b |
| September | 24.50a | 23.80b | 23.80b | 23.50b |
| October | 25.00a | 24.00b | 24.00b | 23.75b |

## WHEAT CLOSES IRREGULAR, 7-8C LOWER TO 1 1-4C HIGHER

By the Associated Press.

CHICAGO, May 31.—Dust storm reported as having swept into the Canadian prairie wheat country gave a general upward swing today to the wheat market here. Chicago May delivery of wheat, however, failed to hold gains, and finished at a decline because of lack of buying except from Federal Farm Board allies.

Closing quotations on wheat were irregular, ranging from ⅞c setback to 1¼c advance compared with Thursday's finish. Corn closed at a shade to 2½c gain, oats varying 4¼c off to ⅛c up, and provisions unchanged to a rise of 7c.

At first, the wheat pit here was dominated by advices indicating crop damage from Canadian dust storms, especially in Saskatchewan and Alberta provinces. Report at hand said that some of the crop otherwise uninjured in the path of the storm had been set back a week or 10 days as to growth. Influenced by such advices, the trade virtually ignored for at least the time being an official estimate that the 1930 wheat crop of India is 71,000,000 larger than last year's total.

Reactions from today's top prices for wheat were witnessed mostly in the late dealings and attention was paid to the monthly crop summary from a leading Chicago unofficial expert. He estimated the condition of domestic winter wheat at 77 per cent, indicating a crop of 548,600,000 bushels, against 525,000,000 bushels suggested by the Government's May 1 report. A decline of only 2.5 per cent in condition was given as the principal reason for today's increased unofficial forecast. It was explained that the average condition in May for the last 10 years has been 6.6 per cent.

Although trade in May wheat and corn evened up well for the month without any spectacular change, May oats suffered a big drop at the close, and touched the lowest price yet this season. Oats, unlike wheat, had no Government sponsored support. A little belated buying for previous speculative sellers of May corn hoisted the final quotations for that month. Otherwise, corn market firmness was due to wheat strength and to cool weather.

## WOOLS, HIDES AND PELTS

The wool market was steady, with sales reported of 15 sacks at quotations.

Medium, fine, delaine, 45c. Chickens—Southern Iowa, Eastern Oklahoma, Northern Arkansas and similar:

| | |
|---|---|
| Clear bright | 24@25 |
| United | 22 |
| Bloody | 20@22 |
| Low & braid | 19 |
| Slight burry | 18 |
| Burry | 16@17 |
| Burry, hard | 10@12 |

TUB WASHED.

| | |
|---|---|
| No. 1 | 35 |
| No. 2 | 25 |
| Mohair or angora, goat: | |
| Long, lustrous | 25 |
| Short | 22 |
| Black and lead wool | 18 |

Black and lead wool—Clear black sells at 6c to 7c less than clear medium unwashed, according to grade; clear dead about 50c; burry less. Burry braid at 5c discount.

SHEEP PELTS—Wool pelts, 35c@$1.25; lamb pelts, 25@30c; dark stock 10@12c; shearings, 25@60c; slips, 15c.

Hides—Current receipts: Wet salted No. 1, 15c lb, and less, 8c; No. 2, 13c lbs and less, 8c; No. 1 over 45 lbs., 7c; No. 2 over 45 lbs., 6c; bulls, No. 1, 5c; bulls, No. 2, 4c; glue hides, 4c; dry flint, 13c; salted 10c; salted back, 9c; culls, 5c; culls salted, 4c.

GOATSKINS—Per skin, No. 1, common, 35c; No. 1 Angora full-haired, 60c; No. 2 do short-haired, 30c; clipped, 15c; kids and glue, 15c.

TALLOW—Country run in barrels, 6c and in tubs, 6c per pound.

## COUNTRY PRODUCE

Grass seed: Timothy at $6.25 to $7 for good quality country seed; clover $4 to $12.80 for trashy and heavy weedy up to $16 for clean native seed and $17 for reclaimed Northern seed. Redtop $6 to $14.50.

SUNFLOWER SEED — Good No. 1 quoted at $1.75 per 100 lbs.

SOY BEANS — Yellow manchu, $1.60 to $1.65; Virginia, $1.90 to $2.30; and Laredo, $3 to $3.10 per bu.

STOCK PEAS — Whippoorwill quoted $2.50 to $2.85; new era, $2.25 to $2.40, and mixed $2.25 per bu.

BUCKWHEAT — Mixed $2.35 per 100 lbs, nominal.

BEANS AND PEAS — Per 100 lbs. Michigan hand picked white beans, $7; Great Northern, $6.75; lima beans, $14.50 and baby do $15; pink beans, $7; blackeye peas $12.75 and Pinto beans, $6.

HONEY—Southern wild white honey in 60-lb cans at 5½@7c; brown amber at 6c to 7c and dark at 5@6c per lb. Nearby comb honey at $2.50@3.50 per crate; Colorado white honey (2-tier glass front), at $4.50 per crate.

PECANS—Average nearby at 11c to 11½c per lb.; small nuts less.

BLACK WALNUTS—5c per lb.

BEESWAX—28c per lb.

### Cotton Seed Meal.

Cottonseed meal, 41 per cent, was quoted $40 and 43 per cent at $42.50 per ton.

### Steel Market.

NEW YORK, May 31.—Steel unchanged.

## CASH GRAIN ELSEWHERE

MINNEAPOLIS, Minn., May 31.—Flour unchanged; in carload lots, family patents quoted at $6.55@5.65 a barrel in 98-lb. cotton sacks. Shipments, 45,798. Bran, $21.50@22. Wheat, No. 1 Northern, $1.06¼@1.08¼; No. 1 red durum, 93@94c; May, $1.04¼; July, $1.07½; September, $1.09¾. No. 1 yellow, 72@74c. Oats—No. 3 white, 35½@36½c. Flax—No. 1, $2.72@2.74.

KANSAS CITY, Mo., May 31.—Wheat, 130 cars; unchanged to 1c higher; No. 2 dark hard, $1.08½; No. 3, $1.01¼; No. 2 hard, $1.02½@1.06½; No. 3, $1.01@1.01¼; No. 2 red nominally, $1.07@1.08; No. 3 nominally, $1.04@1.06. Close: May, 81; July, $1.01¼; September, $1.04; December, $1.07. Corn, 143 cars; unchanged to ¼c lower; No. 2 white, 80¼c; No. 3, nominally 77@79c; No. 2 yellow, 79½@80¼c; No. 3, nominally 78@79c; No. 2 mixed, 75@77c; No. 3 nominally, 73@75c. Close: May, 76½c; July, 78¼c; September, 79¾c. Oats, 28 cars; unchanged; No. 2 white, 40½@41c; No. 3, 40@40½c. Milo maize, nominally, $1.82@1.89. Kafir, nominally, $1.64@1.71. R

ST. LOUIS POST-DISPATCH

# SOCIETY NEWS SECTION

PART FOUR — ST. LOUIS, SUNDAY MORNING, JUNE 1, 1930. — PAGES 1—14G

## Elisabeth Dyer and T. C. M'Call Wed in Candle Light Service

### Reception at Hotel Follows Ceremony Performed by the Rev. J. W. MacIvor at Second Presbyterian Church—Out-of-Town Guests.

LACY frocks worn by the bride and her attendants and a profusion of white spring blossoms characterized the wedding last night of Miss Elisabeth Dyer, daughter of Mr. and Mrs. John Thomas Dyer of the St. Regis apartments, and Theodore Carroll McCall. The ceremony was performed by candle light at the Second Presbyterian Church before an altar adorned with white candy tuft, peonies and larkspur combined with Easter lilies against a background of feathery asparagus fern. In addition to the lighted tapers in the chancel there was a candle-lit aisle through which the bridal party passed. The Rev. Dr. John W. MacIvor read the service. The bride was given in marriage by her father.

The bride was preceded by her sister, Miss Willis Dyer, as maid of honor, and by another sister, Miss Martha Dyer; Miss Jane Masters, niece of the bridegroom; Miss Marie Louise Hammett, and Mrs. David Teasdale. The bridesmaids' gowns were of aquamarine green lace combined with matching tulle, with long fitted lace bodices to the hips, where the full tulle skirts, reaching to the floor, were attached. The sleeveless bodices were cut to deep decollette with lace capes at the back reaching to the waistline. The bridesmaids wore satin slippers to match their gowns and carried Joanna Hill roses. Miss Willis Dyer wore a gown of peach tinted lace and tulle made like the others, and carried Talisman roses.

The bride wore ivory satin with a long filmy tulle skirt attached in pointed godets below the hips. The low U-shaped neckline was filled in with tulle bound in satin to give a soft effect. Instead of sleeves she wore long ivory kid gloves. A train of ivory tulle fell from the waist and over it cascaded an ivory lace veil depending from a lace cap finished with a band and side clusters of orange blossoms. She carried lilies of the valley in a shower bouquet.

The bride's gifts to her attendants were pearl embroidered evening bags, and Mr. McCall presented to his groomsmen gold tie clips with silhouetted monograms. His gift to his bride was a diamond and platinum bracelet.

James McCall of Chattanooga, Tenn., was his cousin's best man, and the groomsmen were Julius Pierce, Woodson Vogelgesang, Colin Selph of Detroit, Mich., formerly of St. Louis; Eugene Carroll, Chicago; Owen McCall, brother of the bridegroom, and Thomas Bowley of New York.

Following the ceremony a reception was held in the Tower Room of the Congress Hotel. The wedding party received their guests in the foyer of the room before an arrangement of palms, yellow roses and yellow gladioli. In the ballroom dozens of orange trees laden with fruit concealed the windows and mirrors, producing an out-of-doors effect. A large buffet table at one end was decorated with marigolds, delphinium and gladioli in tones of yellow and the wedding cake formed the center piece. The bridal table seating 20 was laid on the terrace roof, and was decorated in the shaded of orchid, combining various spring flowers. Place cards and nut cups were covered with lavendar chiffon and adorned with lilies of the valley. The seated guests in addition to the bridal party were Mrs. Owen McCall, David Teasdale, Howard McCall of New York; Thomas Pierce, George Hamondon of Chicago.

Mr. and Mrs. McCall will motor West on their wedding trip, visiting California, Banff and Lake Louise in the Canadian Rockies, and will return the last of August to make their home in Gibson City, Ill.

The bride is a graduate of Mary Institute and attended Smith College and a finishing school in Washington. She made her debut several seasons ago and is popular socially. T. C. McCall is the son of Mr. and Mrs. Warder S. McCall, 5145 Lindell boulevard.

Other out-of-town guests were an aunt of the bride, Mrs. W. F. Feland of Owensboro, Ky. and Mrs. Gaither Jones, of Baton Rouge, La., and Mrs. Hal Gerstle of Chattanooga, Tenn. who are visiting Mrs. McCall Sr.

---

A meeting of the stockholders of the St. Louis Woman's Club will be held Tuesday morning at 9 o'clock at the home of Mrs. Oscar Johnson, 38 Portland place. Following the meeting Mrs. Johnson will entertain the board of directors at luncheon.

---

Miss Helen Morton of Paris, who is visiting her mother, Mrs. Isaac W. Morton, 43 Portland place, will be guest of honor at a luncheon to be given today by Mr. and Mrs. Carl H. Langenberg of the St. Louis Country Club grounds.



MR. AND MRS. CLINTON LEVERING WHITTEMORE JR., (ANNE WEST)
photographed after their wedding, a smart event of Wednesday. The young women seated, reading from left: Mrs. John Kennard Wallace, Miss Cynthia Polk, Miss Marie Peckham Wilson, Miss Betty West, Miss Mary Merwin Shepley, Miss Almira Steedman, Miss Jane Tyler Messick, Miss Jean Ford. Standing, reading from left: John Franciscus, John Crago, Rembert La Beaume, Allen T. West Jr., Mr. and Mrs. Whittemore, Henry Haarstick Whittemore, Hobart Cale, Calvin Anderson Case, John McMillan and Edward M. Durham III.
—Ashen-Brenner.



MR. AND MRS. WILLIAM URNER WILEY
and their wedding party. The bride was Miss Jane Pirrung. The bride's attendants, reading from left: Helen Moore Jones, Miss Elizabeth Leach, Miss Margaret Wiley, Miss Henriette Pirrung, Miss Elizabeth Clark, Miss Virginia Murray and Joan Farrell. The groomsmen include William Andrews, Charles Muller, Andrew Wiley, Oliver L. Garrison III, George Mosher, John Tarbill and Gilbert Pirrung.
—Ashen-Brenner.



MRS. ALEX V. LEVY of Los Angeles, formerly Miss May Cabanne, who is visiting her mother, Mrs. Gratiot Cabanne.
—Ashen-Brenner



MISS MARIE LOUISE HAMMETT, daughter of Mr. and Mrs. Frank U Hammett, who was a bridesmaid at the McCall-Dyer wedding last night.
—Ashen-Brenner

## News of St. Louisans Sojourning Abroad

PARIS, May 22, 1930.

MRS. GEORGE L. ALLEN with her daughters, Miss Frances and Miss Mary Allen, sailed yesterday for America on the Olympic after visiting her son and daughter-in-law, Mr. and Mrs. Sidney Allen, 55 Rue de Varenne. Mrs. Allen is opening up her summer home at Rye Beach, N. H. on her return to the United States Mr. and Mrs. Sidney Allen plan to take a small chateau in the country near Deauville for the summer. They recently returned from England where they visited Mr. and Mrs. Dan Nugent at their home in Cambridge. Mrs. Nugent was formerly Miss Adelaide Walker.

---

Lady Peek, formerly Miss Edwine Thornburgh of St. Louis, passed through Paris recently on her way home from Nairobi, Kenya Colony, Africa, where she spent the winter with Lady McMillan, formerly Lucie Weber of St. Louis. Lady Peek will open her house in London for the season on her return to England.

---

Mrs. Hermann Oelrichs, formerly Miss Dorothy Haydel of St. Louis is in Paris for a short stay, having come from a trip around the world with Mr. and Mrs. Cole Porter. She is leaving next Wednesday for America and will spend the summer at her home, "Rosecliff" at Newport.

---

Mrs. Marian Clifford Blossom and Mrs. John Haskell of St. Louis have completed a motor tour through northern Africa and have

Continued on Page Two, Column Four.

## Dinner Dance in Honor of Miss Mary Lees Kennard

SIXTY members of the debutante set were the guests last night at a dinner dance given at the St. Louis Country Club by Richard W. Shapleigh, 5357 Waterman avenue, in honor of his niece, Miss Mary Lees Kennard, daughter of John Burton Kennard, and a popular bud of the season. The table was laid in the private dining room at the east end of the club, and at a smaller table Mr. Shapleigh entertained 20 of his friends. The party was chaperoned by his son-in-law and daughter, Mr. and Mrs. Leo De Smet Carton.

The young women guests included Miss Jane Burns, Miss Christine Jones, Miss Janet Kauffman, Miss Jean Ford and her guest, Miss Virginia Richardson of Mount Kisco, N. Y., Miss Lily Bush Magnus and her guest, Miss Helen Winnett of Santa Monica, Cal., Miss Cynthia Polk, Miss Emily Lewis, Miss Patricia Parker, Miss Minerva Primm, Miss Claire Peugnet, Miss Katherine Boyd, Miss Marian Thompson, and Miss Almira Steedman of last year's debutantes.

Other parties were given last night by a group of young married set, who gave a Dutch treat dinner, and by Mrs. Lloyd Wells entertained a group of her friends. There were special features of entertainment, and special music for dancing on the terrace.

# SPRING GUESTS AND HOLIDAY TRAVELERS

MISS VIRGINIA RICHARDSON of Mount Kisco, N. Y., arrived yesterday to be the guest of Miss Jean Ford, debutante daughter of Mr. and Mrs. James L. Ford Jr., 54 Westmoreland place. Miss Richardson visited Miss Ford early in the winter, having come to St. Louis to attend Miss Ford's debut party. Among the parties planned for the visitor will be a luncheon next Sunday to be given by Miss Mary Lees Kennard, daughter of John Burton Kennard, 4960 Pershing avenue, at St. Albans, Mo.

Mr. and Mrs. Charles W. Moore, 36 Portland place, and their son, Wickham, a student at Harvard University, and their daughter, Patricia, will spend the summer on a ranch in the southern part of Arizona.

Mr. and Mrs. Eugene F. Williams of the St. Louis Country Club grounds, have taken a house at Santa Barbara, Cal., for the summer. Other St. Louisans who plan to pass the summer at Santa Barbara include Mr. and Mrs. Harold M. Kauffman, 51 Portland place, and their debutante daughter, Miss Janet Kauffman.

Mr. and Mrs. Edward Magnus, 4 Hortense place, and their debutante daughter, Miss Lily Busch Magnus, and a younger daughter, Emily Jane, plan to spend the late summer in Europe. Their present plans are to sail on the Bremen Aug. 2, with Mr. and Mrs. Adalbert Von Gontard of Huntleigh Village, and their three children and visit Mr. Von Gontard's parents, Baron and Baroness Von Gontard, at their country estate near Berlin.

Mr. and Mrs. Howard V. Stephens, 5165 Lindell boulevard, will spend August at Asheville, N. C. Their young sons will be members of a boys' camp near Asheville.

Mr. and Mrs. Reginald M. C. Ormrod, 4933 McPherson avenue, will sail late in the summer for England, where they will spend August visiting Mr. Ormrod's father.

Mr. and Mrs. James M. Walker of the Forest Park Hotel are entertaining Mr. and Mrs. J. C. Kirchner of Chicago. Mr. and Mrs. Kirchner are on their way North from Hot Springs, Ark., where they motored early in the spring. They are being entertained informally during their visit here.

Mr. and Mrs. William R. Compton, 18 Kingsbury place, have returned from a three weeks' visit in the West. They made the trip home mostly by airplane, flying from Portland, Ore., to San Francisco, Cal., and from Amarilla, Tex., to Kansas City, Mo. Mrs. Compton will spend part of the summer with a sister at her summer home in Vermont.

Mr. and Mrs. William R. Compton Jr. of the Price road are guests of Mr. and Mrs. Robert Lester of Kansas City at a house party they are giving over the week-end at Moon Valley Farm, in the Ozarks. Mrs. Lester was Miss Ruth Fowler of Kansas City.

Miss Marie Peckham Wilson, daughter of Mr. and Mrs. Samuel Grahan Wilson, 4382 Westminster place, will depart June 19 for Hyannisport, Mass., to be a bridesmaid at the wedding of Miss Ruth Drake of Pittsburg, Pa., and Chester La Salle, which will take place June 26 at the Drake summer home.

Mr. and Mrs. J. Edgar Moser of the Warson road and their oldest child will spend a month this summer at Douglas, Mich. Mr. Moser plans to attend the summer school of the Chicago Art Institute. Also spending the summer at Douglas will be Mrs. Valle Reyburn, 366 Walton avenue, and her young daughter, Frances.

Mr. and Mrs. Clarence Hopkins King of the St. Louis Country Club grounds are spending 10 days in New York.

Miss Alma J. Clark, daughter of Mr. and Mrs. R. Vernon Clark, 5234 Westminster place, will sail on the Columbus, June 24, to travel in Germany, Austria and Switzerland. She will return on the Europa in September.

Miss Jane Allen, daughter of Mr. and Mrs. Clifford B. Allen, 2010 Longfellow boulevard, departed Friday for a series of visits in the East. She will attend the reunion of her college Mount Holyoke, and will later go to New Haven, Conn., to join her brother, Edmond Allen, a student at Yale University. Miss Allen and her brother will visit in New York, Washington and Richmond, Va., before returning home.

Mr. and Mrs. Alfred C. Carr, 5710 Cabanne avenue, are making a fortnight's visit at Ephriam, Wis., where they are building a summer home. They plan to return to Wisconsin later in the season and will have with them for a month their son and daughter-in-law, Mr. and Mrs. Alfred C. Carr Jr., 5604 Kingsbury court.

Miss Mary Elizabeth Lumaghi, daughter of Mr. and Mrs. Louis Lumaghi, 30 Windermere place, will return this week from the East where she has been visiting a former classmate at Smith College, since early in May.

Mr. and Mrs. William K. Bixby, 26 Portland place, will occupy their summer home at Lake George in the Adirondack Mountains, N. Y., departing June 10. During the summer they will have members of their family as guests.

Mr. and Mrs. Harold McM. Bixby of the Ladue road, will spend part of the summer motoring with Mrs. Bixby's parents, Mr. and Mrs. Francis C. Case, 4904 Pershing avenue, through the northwest, visiting Lake Louise and Banff, Canada. They will leave in July. Mrs. Bixby and Mrs. I. A. Stevens of the Conway road, returned recently from a meeting of the American Iris Society held at Lexington, Ky.

Mr. and Mrs. Charles Zeibig of Huntleigh Village have taken a cottage at La Jolla, Cal., and Mrs. Zeibig and their young daughter, Effie, will occupy it for the summer season.

Miss Julia Evans, daughter of Mr. and Mrs. Gwynne Evans, 10 Hortense place, has gone to New York to meet her sister, Miss Mary Louise Evans, a student at the Low and Heywood School at Stamford, Conn. They will go to Nantucket Island, Mass., where their parents have taken a cottage for the summer. Mrs. Evans and a younger daughter, Eugenia, will depart in two weeks. Mr. Evans will join them later.

Among those who will be members of the summer colony at Rye Beach, N. H., will be Mrs. Henry Clarkson Scott, 31 Westmoreland place, who will open her summer home there and have with her her daughter, Mrs. Francis Linton Gross of the Litzinger road, and her young daughter, Patricia; Mr. and Mrs. Harry L. Block, 6363 Wydown boulevard; Dr. and Mrs. Harvey G. Mudd, 47 Vandeventer place; Mr. and Mrs. Edward A. Faust, 1 Portland place, and Mr. and Mrs. James M. Franciscus, 10 Lenox place.

Mr. and Mrs. Robert Coit Day, 5117 Westminster place, and their daughter, Mary, will spend the summer at Hyannisport, Mass. They will depart in July and will be guests at The Gables.

Mr. and Mrs. George T. Moore, 2361 Tower Grove avenue, will open their summer home at Wood's Hole, Mass., and during the summer will have with them their son and daughter-in-law, Mr. and Mrs. Thomas G. Moore of Cambridge, Mass., and their son-in-law and daughter, Mr. and Mrs. Boyle O. Rodes, 410 Newstead avenue.

Mr. and Mrs. Louis M. Hall of Hotel Chase have departed for Cornish, N. H., to open their summer home. Mrs. Hall will remain until autumn.

Mrs. Roland W. Switzer, 4388 Westminster place, and her daughters, Grace and Stella, will depart June 12 for New Haven, Conn., to attend the commencement exercises of Yale University, from which Mrs. Switzer's son, Roland F. Switzer, will be graduated.

Mrs. J. M. Blayney, 240 Linden avenue, and son, J. M. Blayney Jr., departed Thursday for Bryn Mawr, Pa., to attend the commencement exercises at which Mrs. Blayney's daughter, Frances, will be graduated. They are making the trip by motor and will return the last of this week.

Mr. and Mrs. W. Clifford Gaylord of South Hanley road have gone to Wallingford, Conn., where Mrs. Gaylord's son, Gilbert Pirrung, will be graduated from the Choate School.

Charles L. Holman of New York, formerly of St. Louis, is visiting Mr. and Mrs. William B. Dean Jr., 53 Portland place.

Mrs. Harold Leavitt Brown, 4950 Lindell boulevard, and her son, Drew, will sail next Friday for Cherbourg, France. They will be in Europe for two months. Drew Brown is a student at the Georgetown University, Washington, D. C.

Former Gov. and Mrs. Frederick D. Gardner, 4508 West Pine boulevard, and their daughter, Miss Janet Gardner, will leave early in the summer for La Jolla, Cal., where they have taken a house.

Dr. and Mrs. Isaac D. Kelly Jr., 32 Portland place, are spending 10 days in New York and Atlantic City.

Dr. and Mrs. Horace W. Sopher, 4731 Westminster place, and Mr. and Mrs. Max Kotany, 4384 Westminster place, will be among the St. Louisans at Rye Beach, N. H., during the summer season.

Mr. and Mrs. L. Wynne Martin, 4 Wydown terrace, who have been visiting at Lexington, Ky., after a trip to Louisville, where they attended the Kentucky Derby, have returned home.

Mr. and Mrs. Francis E. Fowler Jr., 63 Kingsbury place, with their children, will depart late in June for their summer home at La Jolla, Cal.

Mrs. John P. Boogher has sold her home, 6300 Waterman avenue, and with her daughters, Ethel and Elsie, will depart soon for their summer home at Blowing Rock, N. C.

Mrs. James Hugh McTague of Santa Monica, Cal., formerly of St. Louis, will arrive today to visit her son-in-law and daughter, Dr. and Mrs. L. E. Freimuth, 7390 Northwood avenue. Mrs. Freimuth before her marriage was Miss Catherine McTague.

Mr. and Mrs. William E. Hoblitzelle, 418 Clara avenue, will leave June 10 for New Haven, Conn., where they will be joined by their daughters, Elizabeth and Lucy. Mr. and Mrs. Hoblitzelle's son, William E. Jr. of Pittsburg, Pa., will be married to Miss Barbara Bennett, daughter of Mr. and Mrs. Winchester Bennett of New Haven, Conn., at the Bennett country home, Johnson's Point, Conn., June 14. The bride's four sisters, Dorothy, Jane and Mollie and Mrs. Thomas Tracy, will attend her. Mr. Hoblitzelle will have in his wedding party Oscar Rexford and Richard Holliday, both of St. Louis; Thomas Bennett, a brother of the bridegroom, and Thomas Tracy, brother-in-law of Miss Bennett, and a group of former classmates at Yale University, who live in the East. Miss Elizabeth Hoblitzelle will leave next Sunday for Chicago to attend the wedding of Miss Marjorie Little, daughter of Mr. and Mrs. Alden H. Little, formerly of St. Louis, and Henry Kidder Gilbert Jr. of Newark, N. J.

Mr. and Mrs. Joseph O'Neil of Huntleigh Village and their two younger children, will spend the summer at La Jolla, Cal. Their two young sons, Henry and Joseph Jr., will attend Dr. Marquid's summer camp near Denver, Colo., and their daughter, Martha, will be at a girls' summer camp at Estes Park, Colo. Mr. and Mrs. O'Neil have sold their country home to Mr. and Mrs. Duncan Ivers Meier, 6457 Cecil avenue, who will take possession late in June.

Mr. and Mrs. Percy J. Orthwein, 5125 Lindell boulevard, will take possession of their new home in Huntleigh Village the first part of June.

Mr. and Mrs. Fred Hume, 11 Carrswold, have as their guests Col. and Mrs. D. A. Ragsdale of Springhill, Tenn. Col. Ragsdale is head master at the Braham and Hughes Military Academy. Mr. and Mrs. Hume's son, Fred Jr., has returned home for the summer vacation following a year at this school.

Mr. and Mrs. John N. Denny, 4515 McPherson avenue, have had as their guests their daughter, Mrs. Robert June, of Detroit, Mich., and her sons, John Denny, Robert II and Peter Richard.

Miss Erna Goldstein, 5780 Westminster place, will leave tomorrow for Brooklyn, N. Y., to be a bridesmaid in the wedding of her cousin which will take place June 8.

Mr. and Mrs. Burt Craig Bascom, 8111 Monroe avenue, Vinita Terrace, will sail Tuesday from New York on the Berengaria for England. They will join friends in London and spend the summer in European travel.

Mrs. Lillian C. Lowis, 5696 Kingsbury boulevard, have returned to St. Louis after a two years' stay in California.

Miss Ruth M. Horning of Champaign, Ill., is the guest of Mr. and Mrs. Paul H. Felker, 7120 Lindell boulevard.

Miss Edna Kay Dolen and Miss Norine Conway of Richmond Heights, who are spending the late spring in Florida and Havana, are expected home within a few days.

Mrs. Laura J. Ott and her sister, Miss Frances Johnson, and Miss Pearl Covert, all of Hotel Saum, and Miss Kate Walter, 3654 Flad avenue, will leave Wednesday for a trip to Alaska, sailing on the Prince George from Vancouver June 9. Mrs. Ott, Miss Johnson and Miss Covert will go to California later for the rest of the summer.

## Miss Carol Crowe to Wed Walter Metcalfe

WEDDING plans of Miss Carol Conde Crowe, daughter of Mr. and Mrs. A. B. Crowe of 721 Interdrive, and Walter L. Metcalfe, son of Mrs. J. W. Metcalfe, have been announced. The wedding will take place Tuesday, June 17, at 8:30 p. m., at the Episcopal Church of St. Michael and St. George, and will be followed by a small reception for the bridal party and relatives.

Miss Crowe's wedding party will include Miss Madeline Closs, maid of honor, and Mrs. Edward J. Phelps of Omaha, sister of the bridegroom, matron of honor; with Miss Clara Beardslee, Miss Ruth Hardcastle, Mrs. Joseph Bauer and Mrs. George Hamilton, bridesmaids. George Stradtman Metcalfe will be best man, and the groomsmen will be Dr. Joseph Bauer, Allan McMath, E. B. McDonald, Richard Waite and Kenneth Metcalfe of Omaha.

Many prewedding parties are being planned.

Miss Crowe was graduated from Washington University in 1928 and is a member of the Pi Beta Phi Sorority. Mr. Metcalfe is a graduate of the Washington University Law School and is a member of Beta Theta Pi and Phi Delta Phi.

Among the out-of-town guests will be the bride's uncle and aunt, Mr. and Mrs. George D. Anderson, and Miss Lillian and Miss Lorna Anderson, all of Beaumont, Tex.; Mr. Metcalfe's uncle and aunt, Mayor Richard L. Metcalfe and Mrs. Metcalfe of Omaha; his brother-in-law and sister, Mr. and Mrs. Edward J. Phelps, and Kenneth Metcalfe, all of Omaha.

## News of St. Louisans Sojourning Aboard

Continued from Page One.

been visiting along the Riviera and in Spain. They were in Barcelona the last week and have arrived in Paris for a visit before returning home.

Mrs. John H. Douglass of Vandeventer place and her sister-in-law, Mrs. Richard T. Shelton of Westminster place, have been in Paris for several weeks. They left today for a tour of the chauteaux country. Mrs. Douglass will sail June 1 for New York.

Mr. and Mrs. Harrison Hoblitzelle, who have been traveling in Europe with Mr. and Mrs. John Young Brown, are now in Cannes, after a visit to Paris. They will said on the Ile de France within a few days for home.

Cyril Clemens of St. Louis, whose father was a cousin of Samuel L. Clemens, Mark Twain, was the guest of honor and speaker yesterday at the weekly meeting of the Anglo-American Press Association. The luncheon meeting was held at the Restaurant Drouant.

## Frank Edward Boling Weds in Kansas City

KANSAS CITY, Mo., May 31.

MISS KATHERINE WALKER, daughter of Mr. and Mrs. Cyrus M. Walker, and Frank Edward Boling of St. Louis, son of Mr. and Mrs. C. N. Boling, were married tonight at 8:30 o'clock at St. Paul's Episcopal Church. The service was read by the Rev. Richard M. Trelease. The chancel and altar were banked with tall palms and ferns. Tall branch candles and large vases of white snapdragons were on the altar. The chancel and aisles were marked with wide white satin ribbons, and huge bouquets of white snapdragons were used at the ends of the pews.

The bride was given in marriage by her father. She wore a Princess gown of white wedding-ring satin, with long sleeves and a deep V neck in the front which rounded over the shoulders and back. The skirt was ankle length in front and formed a full-length train. She wore an antique necklace and locket, encrusted with diamonds and holding a small miniature, the gift of the bridegroom. Her full-length veil of old rose point lace was held by a close-fitting cape of the lace and caught at the sides with small clusters of orange blossoms. She wore a tulle veil and carried a small white prayer book. Mrs. William Henry MacLaughlin was the matron of honor. The bridesmaids were Miss Eleanor Mixsell of Bethlehem, Pa.; Miss Betty Tinker of Pittsburg, Pa., and Miss Kathleen Spencer. They wore gowns of apple green chiffon, made with close-fitting bodices with ankle-length skirts which lengthened in the back to form short trains. They wore veils of green tulle which reached to the waistline and were caught under the chin with a nun's strap. They carried large arm bouquets of madonna lilies. David Grant of Webster Groves, Mo., acted as best man for Mr. Boling. The groomsmen were Ralph Hood of Webster Groves, Fred Hageman of St. Louis, John Walker, Paul Jordan and George Gordon.

A reception followed at the home of the bride's parents, Mr. and Mrs. Boling received with Mr. and Mrs. Walker. The reception room and dining room were decorated with large palms, ferns, white peonies and white snapdragons. Snapdragons and ferns surrounded the cake on the dining table, which was lighted with ivory tapers in silver standards.

Mr. and Mrs. Boling left for a honeymoon in Colorado. After July 1 they will be at home at 7500 Byron place, St. Louis. Among the out-of-town guests were: Mr. and Mrs. M. R. Nordlund of Dodge City, Kan.; Jerome Bernoudy, Elster Copeland and Karl Ewerhardt, St. Louis; Mr. and Mrs. Dewitt Chastain, Butler, Mo.; Miss Ellen Lacy, Miss Virginia Miller and Kenyon Ballard, St. Joseph, Mo. The bride is a graduate of the Bennett School, Milbrook, N. Y., and is a member of the Junior League.

## Chaperons Chosen For Charity Fete

AMONG those who will chaperon the young women who will sell souvenir programs at the sixteenth annual Tuberculosis day celebration and summer charity fete at Sportsman's Park on June 24 are Mrs. Sanford J. Bernheimer, Mrs. J. B. Crowley, Mrs. James A. Dickson, Mrs. Crawford Duncan, Mrs. M. A. Goldstein, Mrs. A. B. Harrington, Mrs. J. H. Humphrey, Mrs. Arthur Lieber, Mrs. G. R. Mathieu, Mrs. Joseph Michaels, Mrs. L. L. Renfrow, Mrs. Paul Robyn, Mrs. Melvin Blum, Mrs. G. Gaertner, Mrs. W. T. Donovan, Mrs. Eugene D. Cronk, Mrs. A. G. Wichman and Mrs. Cora Femmer.

Each chaperon will have an assistant and eight young women to aid in the selling. Those who will act as assistant chaperons are Mrs. Claud McElwee, Mrs. Louise Stark, Mrs. Thomas H. Glancy, Mrs. Norman C. Wolff, Mrs. Alexander Bruce, Mrs. Philip Becker, Mrs. E. C. McGrath, Mrs. Dave Wolfort, Mrs. Sina Ellis, Mrs. E. M. Cullen and Miss Pauline Weissburg.

## Girls' School to Give Diplomas at Luncheon

THE members of the graduating class of Miss Eoff's School for Girls will receive their diplomas at a luncheon Tuesday, to be given by Miss Eoff and the academic department. Those to be graduated are Miss Marion Peters, daughter of Mrs. F. R. Peters; Miss Eugenia Smith, daughter of Mr. and Mrs. Eugene Smith; and Miss Ruth Viola Weber, daughter of Mr. F. H. Weber, 5832 Pershing avenue.

There will be an exhibition of work done by the academic department during the year.

The French class of the preparatory department gave a French play, "Blanche-Neige et Rose-Rouge," last Friday afternoon, in which Virginia Christy took the double part of Blanche-Neige and Rose-Rouge. Lael Rose Smit, Enid Siegfried and Jean Maccallum also took part. There was also an exhibition of work done by the preparatory department.

Mr. and Mrs. T. P. Walker, 3969 Detonty street, have returned from Miami, Fla., and are now visiting at Kirksville, Mo.

## Catholic Woman's League Meeting

THE Catholic Woman's League has issued invitations for its semi-annual meeting which will be held Tuesday at 3 p. m. at the league's headquarters, 1023 Selby place.

The babies' day nursery, lunchrooms and under-age kindegarten and girl scouts' camp will be open for inspection.

Mrs. John Ring Jr., president of the league, and the following members of the board of directors will be the official hostesses: Mrs. Theodore Benoist, Mrs. Leo Moser, Mrs. Seth W. Cobb, Mrs. C. E. Maloy, Mrs. A. A. O'Halloran, Mrs. Luke E. Hart, Mrs. O. P. J. Falk, Mrs. J. T. Hurley, Mrs. Edward J. Walsh, Mrs. J. F. Schlafly, Mrs. John C. Muckerman, Mrs. G. F. A. Brueggeman, Mrs. William Julius Polk, Mrs. F. M. Switzer, Mrs. George Powell, Mrs. W. T. Donovan, Mrs Elizabeth Belz, Mrs. Henry T. Brinckwirth, Mrs. James G. Cahill, Mrs. John A. Calnane, Mrs. A. A. Cervantes, Miss Eugenia Chouteau, Mrs. E. J. Costigan, Mrs. George Clayea, Mrs. John E. Cramer, Mrs. Catherine Drew, Mrs. S. W. Fordyce, Mrs. C. M. Forster, Mrs. J. F. Hellrung, Mrs. J. Herbert Jones, Mrs. C. Oscar Lamy, Mrs. D. J. Lyons, Mrs. G. K. Macbeth, Mrs. J. Reynolds Medart, Mrs. T. O. Moloney, Mrs. H. J. McNichols, Mrs. G. F. McNulty, Mrs. Amadee V. Reyburn, Miss Adelia Niesen, Mrs. James J. Ring, Mrs. Martin Shaughnessy, Mrs. E. A. Sanguinet, Mrs. V. C. Sigillito, Mrs. Hortense Spiekermann, Mrs. N. S. Chouteau Walsh and Miss Florence Wade.

### Tamara Darialova Dance Recital.

Tamara Darialova, Russian dancer, will appear in recital at the Shubert-Rialto Theater Thursday evening. Tanasco Milovich, batik artist and portrait painter, has designed the costumes and settings. Mme. Darialova will be assisted by Mercedes Parker, Karola Alenova, Stella Eyerman, Rachelo Moreno and Harold Beck. 3:30 o'clock.

## Commencement Week At Webster College

MISS ADELAIDE MURPHY, daughter of Mr. and Mrs. J. Murphy, 6120 Kingsbury place, was crowned Queen of the May at Webster College yesterday afternoon, at 5 o'clock. The throne was erected on the campus. Miss Margaret Vollet, the retiring queen and president of the Student Association, crowned her successor. Following the coronation ceremonies there was a maypole dance. The special maids of honor were the Misses Dorritt Barnicle, Catherine Cody, Lucylle Rapillo, Helen O'Brien, Ann Ryan, Mary Hickman, Ellen Prendergast, and Janet Widmer.

Yesterday marked the opening of commencement week exercises at Webster College. The graduates will attend the baccalaureate sermon and conferring of degrees, at St. Louis University on Tuesday morning.

The entire student body will be guests of the president of the college at a dinner Tuesday evening.

Wednesday afternoon at 4 o'clock, Archbishop J. J. Glennon will confer the degrees. The graduates are: Dorritt Barnicle, Josephine Rabbitt, Lucille Rapillo, Neva Daily, Estella Cavanaugh, Winifred Kane, Mary Frances Broeker, Elizabeth Coakley, Rosemary Brennan, Catherine Cole and Margaret Violet, all receiving the degree of Bachelor of Arts; Ellen Quirk and Orient Wells receiving the degree of Bachelor of Science; Eugenia Bock and Erika Strothkamp, that of Bachelor of Science in Music, and Frances Ernst, that of Bachelor of Literature.

The Rev. Russell Wilbur will address the graduates on Wednesday afternoon and the Rev. F. J. Corcoran will present them to the archbishop.

### Violin Recital by Pupils.

A violin recital will be given by the pupils of Miss Laura Boetta at Cirode's studio, 933 Hamilton avenue, next Saturday afternoon at 3:30 o'clock.


FUR COATS REPAIRED

All repairing and remodeling done by master furriers and is guaranteed. Don't fail to get our estimate as our prices are reasonable.

Order Your Work Done Now for Less PAY NEXT FALL

Landers-Pearlman Fur Co.

312 N. 6th St., 4th Floor

Opposite Famous-Barr

THE STOUT FIGURE

Requires Specialized Fashion Service

Smart . . . New

FROCKS

$16.75



The smart Frock sketched is ette and is only one of the made of embroidered Georgmany smart styles offered at this price. Every garment is made in Lane Bryant sizes, all correctly proportioned to fit the stout figure.

Sizes 38 to 56—and 18+ to 28+

SECOND FLOOR

Lane Bryant

SIXTH and LOCUST

I. MILLER

Fashion-Institution Internationale



THE FASHIONABLE BRIDE CHOOSES WHITE FABRIC SLIPPERS

White silken crepes and moires—dull-surfaced in the I. Miller mode—are to be worn with the newer bridal gowns . . . At smarter weddings, bridesmaids will wear similar models, daintily tinted to match their color theme!

BRIDAL HOSIERY, too, created by I. Miller to match these lovely shoes.

I. MILLER SHOE SALON

823 LOCUST ST.



BERNICE

$10.50 TO $19.50

AFOOT WITH HEALTH IN STEP WITH STYLE

Adapto Shoes will satisfy your fancy no less than they gratify your comfort. Their restful high-arch support and snug, narrow-heel fitting are features that help ailing feet to health—and that keep normal feet well and strong. Their trig lines and smart leathers are available in so wide a range of styles as to "click" even with the fussiest tastes.

ADAPTO SHOES

Sizes up to 11—widths AAA to EE

Visit our Foot Service Department under the direction of Byron Schindler, podiatrist, for free professional examination and advice.

LANE BRYANT —SIXTH and LOCUST

WEDDING ANNOUNCEMENTS

Since 1913, the best in Genuine Engraving has been indicated by the word "GRAVERWING" under an envelope flap.

GRAVERWING

FINE STATIONERY BY ECKER

TRADE MARK

100 Engraved Announcements $12.75

Graverwing Quality is not necessarily expensive. We can supply 100 finest quality wedding announcements copper plate engraved with envelopes for as little as $12.75—or as much as $84.00.

Come to the Shop, or call GA. 0122 for an Ecker Representative. It will be worth your while.

ECKER & CO.

414 North 12th Boulevard

Opposite Hotel Jefferson

SONNENFELD'S

610 to 618 WASHINGTON AVE.



Materials Used in PERMANENT WAVING

Make or Mar the Beauty of the Wave.

Sonnenfeld's Special Permanent is only $6 . . . but the genuine materials of well-known processes are used. That's why the result is a soft, natural looking wave that flatters!

$6

(Sonnenfeld's Beauty Salon Mezzanine.)

## mencement Week At Webster College

ADELAIDE MURPHY, ghter of Mr. and Mrs. J. C. rphy, 6120 Kingsbury place, wned Queen of the May at College yesterday after- t 5 o'clock. The throne was on the campus. Miss Mar- Wollet, the retiring queen sident of the Student As- n, crowned her successor. g the coronation cere- here was a maypole dance. cial maids of honor were ses Dorritt Barnicle, Cath- Cody, Lucille Rapillard, O'Brien, Ann Ryan, Mary n, Ellen Prendergast, and Widmer.

rday marked the opening mencement week exercise at r College. The graduates end the baccalaureate se nd conferring of degrees, at uis University on Tuesday ng.

entire student body will be of the president of the col- a dinner Tuesday evening. nesday afternoon at 3 Archbishop J. J. Glennon, nfer the degrees. The gradu- e: Dorritt Barnicle, Joseph- abbitt, Lucille Rapillard, Daily, Estella Cavanaugh ed Kane, Mary Frances r, Elizabeth Coakley, Rose- Brennan, Catherine Cody, argaret Violet, all receiving gree of Bachelor of Arts: Quirk and Orient Weis re- the degree of Bachelor of ; Eugenia Bock and Erline kamp, that of Bachelor of e in Music, and Frances that of Bachelor of Litera-

Rev. Russell Wilbur will s the graduates on Wednes- fternoon and the Rev. F. V. an will present them to the ishop.

**Violin Recital by Pupils.**

Violin recital will be given by pils of Miss Laura Boette at 's studio, 933 Hamilton ave- next Saturday afternoon at Clock.


FIGURE
shion Service



e Bryant
H and LOCUST



$10.50 TO $19.50

HEALTH TYLE
ur fancy no less than eir restful narrow-heel
at keep normal feet ines and smart de a range ith
SHOES
AAA to EE
artment under the er, podiatrist, for ption and advice.
SIXTH and LOCUST


## WEDDINGS AND ENGAGEMENTS

Mr. and Mrs. Charles Coleman Fredericks of the Lindell Tower apartments announce the marriage of their daughter, Miss Mary Margaret Fredericks, and Purdom Clark Thomas, son of Mrs. Leona Thomas, which took place Thursday evening in St. Louis. Mr. and Mrs. Thomas have departed on a brief wedding trip, and will be at home after June 15 at 4203 Shenandoah avenue.

Miss Elizabeth Fredericks, a younger sister of the bride, has departed for Annapolis, Md., to be the guest for June week of Ensign Francis E. Wilson of St. Louis.

Miss Theodosia V. Welch, daughter of Mr. and Mrs. James Castleman Welch of Elsberry, Mo., and Dr. Albert T. Hume of Brookings, S. D., will be married at the Welch home Saturday, June 7, at 10:30 a. m. The Rev. David Coombs, rector of Calvary Episcopal Church of Louisiana, Mo., will officiate. The bride will be attended by Miss Ruth Williams of St. Louis and Dr. Hubert Gass of the Washington University Medical School, St. Louis, will be best man for Dr. Hume. The ceremony will take place in the presence of relatives and close friends and will be followed by a wedding breakfast.

Dr. Hume and his bride will spend the honeymoon in the North and will include a short visit with the bridegroom's parents, Dr. and Mrs. N. Hume of the State College of Agriculture in Brookings, S. D. Miss Welch was graduated from the University of California.

The wedding of Miss Mary Ellen Sullivan, daughter of Mrs. Thomas Francis Sullivan of 3528 Vista avenue, and Dr. Branch Jeansonne Aymond, son of Mr. and Mrs. J. P. W. S. Aymond of New Orleans, will take place Tuesday at 9 o'clock in the Immaculate Conception Church, with Father P. H. Yancey, S. J., performing the ceremony.

The bride will have as her only attendant Miss Marion Kaiser. Walter J. Grolton will be Dr. Aymond's best man, and the groomsmen will be Dr. Martin Reichman of Chicago and Joseph P. Sullivan, brother of the bride-to-be.

A wedding breakfast will follow the ceremony, at the Coronado Hotel, for the two families.

Miss Irene Dowd of Ogdensburg, N. Y., cousin of the bride, who was to have been a bride's-maid, is unable to be in St. Louis for the wedding on account of the death of her aunt.

The marriage of Miss Dorothe Firmbach, daughter of Mrs. Isabelle Firmbach of 3628 Humphrey street, to Paul Richard Heaney, son of Mrs. Edna Heaney, 5841 Nina place, was solemnized Friday at St. Pius Rectory, the Rev. John Lyons officiating.

Miss Firmbach is a graduate of the University of Missouri and Johns Hopkins University, and is a member of Alpha Delta Pi Sorority. Mr. Heaney is also a graduate of Missouri University, and is a member of the Triangle Fraternity.

Following the ceremony a wedding breakfast was given for the immediate family at Forest Park Hotel, after which the couple departed on a motor trip through the West.

Mr. and Mrs. Harry N. Yavitz, 701 Bingate avenue, announce the engagement of their daughter, Miss Miriam Yavitz, to Sol Geller, son of Mr. and Mrs. Harry Geller, 5578 St. Edwards street.

Announcement has been made of the engagement of Miss Mildred Goodman, daughter of Mr. and Mrs. A. Goodman of Bonne Terre, Mo., to Max Robin of Santa Rosa, Cal.

The engagement of Miss Janice Bridell, daughter of Mr. and Mrs. James J. Bridell, to Russell A. Hoffman, son of Mr. and Mrs. A. F. Hoffmann, was announced yesterday, when the prospective bride was hostess to a group of her friends at a bridge luncheon at her home, 416 Park road, Webster Park.

Miss Bridell was graduated from Stephens College, and is a member of Eta Upsilon Gamma Sorority. Mr. Hoffmann is a graduate of Washington University Law School, and is a member of Pi Kappa Alpha fraternity.

The wedding of Miss Bess Sydell of Providence, R. I. and Robert L. Steiner, eldest son of Mr. and Mrs. Silas S. Steiner, 5746 Kingsbury boulevard, will take place in Providence today. Mr. Steiner and his bride will spend their honeymoon in the East.

Mr. and Mrs. Abraham Wolff, 6221 Southwood avenue, announce the engagement of their daughter, Rose, to Morris Lipschultz, son of Mr. and Mrs. M. Lipschultz of Freehold, N. J.

Miss Mildred Benas, daughter of Mr. and Mrs. George Benas, 5349 Pershing avenue, has chosen next Saturday for her marriage to H. Jacques Lehman, son of Mr. and Mrs. Harry Lehman of Dayton, O. The wedding will take place at 6:30 o'clock in the evening at the Congress Hotel, the Rev. Dr. Louis Witt of Dayton officiating. Mrs. W. D. Grudson of Cincinnati, sister of the bride, will be matron of honor, and Maxwell Marks, best man. The guest list will be limited because of the illness of the bride's father.

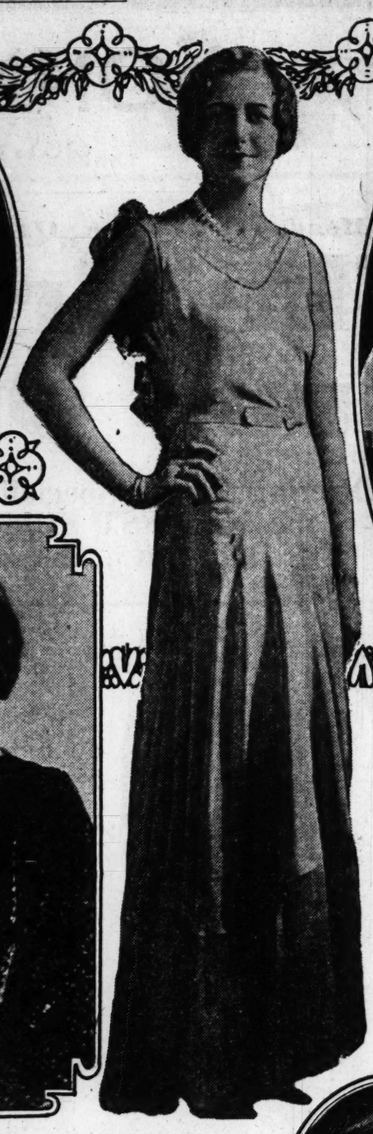
The marriage of Miss Bobbie Geller, daughter of Mrs. Ida Geller, 5651 Roosevelt pl., and Frank E. Lickhalter, son of Mr. and Mrs. Sam Lickhalter, 1309 Franklin avenue, will take place Tuesday evening, June 17, at the Gatesworth Hotel. Mr. Lickhalter is a graduate of Washington University. He and his bride will make their home in Belleville.



**MISS DOROTHY CRAMER**
**of Los Angeles, Cal. Miss Cramer will arrive in June to visit Mr. and Mrs. C. J. Messman, 4720 Ashland avenue. Her marriage to their son, Charles C. Messman, will take place next month.**



**MISS ELIZABETH IRVIN,**
**of Davenport, Ia., who is the guest of Mr. and Mrs. C. F. Irvin, 6238 Southwood avenue. She also attended the Kentucky Derby at Louisville, Ky. —Hostetter.**



**MISS CHARLOTTE WOODROW OLIAN,**
**daughter of Mr. and Mrs. Louis Olian, 6226 Rosebury drive, who will serve as chairman at the class day exercises of Mary Institute Wednesday. She will be graduated from Mary Institute June 6. —Ashen-Brenner**



**MISS CAROL CONDE CROWE,**
**daughter of Mr. and Mrs. A. B. Crowe, 721 Interdrive, whose wedding to Walter L. Metcalfe of St. Louis will take place June 17. —Strauss.**



**MRS. H. McCLURE YOUNG,**
**president of the St. Louis League of Women Voters. She presided at the annual meeting of the league held Wednesday at Cloverdale, the country home of Mrs. T. M. Sayman. —Schweig.**



**MISS DOROTHY FRANK,**
**daughter of Mrs. James Brentlinger of Louisville, Ky., formerly of St. Louis. She is visiting Miss Theresa Campbell of Hotel Saum. —Sid Whiting.**

## Graduation Week At Hosmer Hall

THE program for commencement week at Hosmer Hall will begin today, when Dr. Wofford C. Timmons will preach the baccalaureate sermon at the First Congregational Church.

Tomorrow evening a program will be presented at the First Congregational Church, followed by a reception at the school.

The children of the primary and intermediate departments have their closing parties Tuesday, and Wednesday all upper school pupils and their parents will attend an outdoor supper at Twin Hollows on the Mississippi River, as guests of Mr. and Mrs. George Aurien. During the afternoon, class day exercises and the annual awarding of prizes will take place.

The forty-second annual commencement will take place Thursday at the Second Presbyterian Church, Taylor avenue and Westminster place, at 8 o'clock. The Rev. John W. MacIvor will deliver the address to the 27 girls who will be graduated.

At the reunion luncheon Friday the graduates of this year who will be guests of honor, will be received into the Alumnae Association.

## Maryville College Graduating Exercises

GRADUATING exercises at Maryville College will begin tomorrow with solemn high mass at 10 a. m., followed by the baccalaureate sermon by the Rev. William Ryan, S. J., of St. Louis University.

Tuesday will be class day. Commencement exercises will be held Thursday at 10 a. m., in the gymnasium. Archbishop Glennon will confer the degrees.

Those who are to be graduated are Miss Loris Jones, Miss Elton Taylor, Miss Rosemary Kiely, Miss Mary George, Miss Harriet Crowley, Miss Marie Elizabeth Costigan and Miss Dorothy Mudd, all of St. Louis. Others to receive degrees are Miss Genevieve Gauen, Waterloo, Ill.; Miss Margaret Clopton, Chevy Chase, Md.; Miss Helen Bonner, Tupelo, Miss.; Miss Florette Faucheux, Gramercy, La.; Miss Eleanor Corrigan, Kansas City, Mo.; Miss Harriette Ryan, Tulsa, Ok.; Miss Marie Henry, East St. Louis; Miss Stella McDowell, Moultrie, Ga.

George L. Dyer will be speaker at the commencement exercises.

**High School Class Reunion.**

The graduates of the Central High School class of June, 1905, will hold a reunion to celebrate their twenty-fifth anniversary Saturday, June 7, at the Congress Hotel. Replies have been received from graduates from New York to Seattle, Wash. Their former principals, W. J. S. Bryan, now an assistant superintendent of the St. Louis Public Schools and Chester B. Curtis, will participate. All graduates of June, 1905, who have not been notified have been asked to communicate with Mrs. O. F. Harting, 3438 Russell boulevard.

## Jefferson Barracks

Items of Social Interest From the Army Post.

COL. AND MRS. PEGRAM WHITWORTH entertained at dinner Wednesday evening. Their guests were Col. and Mrs. Ola W. Bell, Col and Mrs. E. M. Robbins, Herbert Taylor and Miss Taylor.

Capt. and Mrs. Richard M. Sandusky gave a bridge dinner Wednesday evening at their quarters, complimenting their house guest, Miss Helen Jackson of St. Joseph, Mo. Their guests were Col. and Mrs. Charles F. Morse, Maj. and, Mrs. Arthur R. Underwood, Capt. and Mrs. Stanley G. Backman, Miss Margaruite Grimmer, Maj. Floyd V. Kilgore and Lieut. Arthur E. Dewey. Miss Jackson is returning home today.

Capt. Clifford D. Overfelt, Lieut. Raymond W. Odor and Lieut. Crump Garvin, will depart tomorrow for Arcadia, Mo., for two week's duty at that station, following which they will return to Jefferson Barracks.

Col. and Mrs. Pegram Whitworth had as dinner guests Sunday evening, Maj. and Mrs. J. H. Hubbel and Lieut. and Mrs. R. L. Nelson.

Mrs. Thomas L. Smith has returned from a visit with her parents, Mr. and Mrs. Robert Rainey, Black River Falls, Wis.

Mrs. Arthur L. Moore entertained the Bi-Monthly Bridge Club Tuesday afternoon. The guests were: Mrs. Arthur G. Hutchinson, Mrs. Stanley G. Backman, Mrs. Clifford D. Overfelt, Mrs. Richard M. Sandusky, Mrs. Edwin M. Sutherland, all of Jefferson Barracks, Mrs. Genevieve Parkhurst, New York City, and Miss Helen Jackson, St. Joseph, Mo.

Lieut. and Mrs. Leonard L. Hilliard are leaving by motor today for Camp Custer, Mich., where Lieut. Hilliard will be on duty this summer. They will go from Camp Custer to Fort Benning, Ga., where Lieut. Hilliard will attend the Infantry School this winter.

Lieut. William S. Keller of Sixth Corps Area Headquarters, Chicago, who has been on temporary duty at Jefferson Barracks for several weeks, has returned to his station.

Mrs. Max Lidchen, Chicago, visited Mr. and Mrs. Lee A. Pollack of the Red Cross last week. Mrs. Pollack entertained informally at tea Monday afternoon honoring Mrs. Lidchen. Her guests were Mrs. Arthur R. Underwood, Mrs. Stanley G. Backman, Mrs. Arthur G. Hutchinson, Mrs. Raymond I. Lovell and Mrs. Rudolph W. Broedlow.

Col. and Mrs. Whitworth entertained a party at the Post Theater Friday evening.

Mrs. Raymond I. Lovell was hostess to the Tuesday Bridge Club Tuesday afternoon. Those attending were Mrs. Charles F. Morse, Mrs. William E. Hall, Mrs. Arnold M. Reeve, Mrs. Robert H. Vesey, Mrs. Raymond W. Odor, Mrs. Crump Garvin and Mrs. Nathan A. Smith.

Capt. and Mrs. Arnold M. Reeve spent last week-end at Scott Field as the guests of Capt. and Mrs. Vernon L. Burge.

## Parties and Other Social Events

MRS. T. M. SAYMAN, president of the Town Club, will open her country home, Cloverdale, on North Broadway to members of the club whom she will entertain with a garden tea Saturday, 2 to 6 o'clock.

Tables will be arranged for bridge, there will be a treasure hunt, and amusement provided for the children.

The following women have been asked to assist Mrs. Sayman as hostesses:

For the Tea Table — Mrs. Edith L. Mathews, Mrs. Bettie R. Brown, Mrs. Edith Brewer, Mrs. James Dickson, Mrs. Maynard M. Hart, Mrs. Mabel K. Alt, Mrs. J. J. Roche, Mrs. E. C. Runge, Mrs. H. Salisbury, Mrs. C. W. Swingley, Mrs. F. J. Taussig, Mrs. George Throop, Mrs. R. C. Urquhart, Mrs. Myra D. Wilson, Mrs. H. W. Faber and Miss Florence Weigle, Miss Mary Alexander, Miss Elle Ellerman, Miss Ann Ferbos, Miss Nellie Frazee, Miss Alberta Allen, Miss Alma Robb, Miss Charlotte Rust, Miss Maude Sprague, Miss May Steinmesch, Miss Ethel Stephenson, Miss Julia Stiften, Miss Della Story, Miss Lotta Tichenor, Miss Winifred Walker, Miss Evelyn Walsh and Miss Mary K. Gibson.

For the Card Tables—Mrs. Horace Beedle, Mrs. E. O. Kiessig, Mrs. Samuel Leathe, Mrs. Philip Price, Mrs. Joseph Sanditz, Mrs. Fred Reid, Mrs. B. P. Silver, Mrs. Arthur Underwood, Mrs. Mabel Waterman, Mrs. Fred L. Williams and Miss Genevieve Albers, Miss Elinor Perkins, Miss Eva Marie Schopp, Miss Virginia Sharpe and Miss Mary H. Wheat.

For the Treasure Hunt — Mrs. Frank Y. Gladney, Miss S. Jane Hogan, Miss Anne W. Ross, Miss Louise Wielandy and Miss Mary Abney.

Mr. and Mrs. Joseph L. Lowenstein, 5555 Pershing avenue, will receive their friends tomorrow evening at Shaare Emeth Temple House, 4915 West Pine boulevard, from 8 to 11 o'clock in honor of their son, Julian, who will be confirmed Monday morning. Similar receptions will be given at the same hour and place by Mr. and Mrs. Ben H. Lyons, 5733 Pershing avenue for their son, Raymond, and Mr. and Mrs. Morris I. Fleischer, 7310 Kingsbury place, for their son, Alfred.

Mr. and Mrs. Samuel Bilinsky, 5337 Wells avenue, will be at home Sunday evening, June 8, in celebration of their silver wedding anniversary.

Miss Dorothy and Miss Virginia Zirnheld, daughters of Mr. and Mrs. E. J. Zirnheld, 6428 Cecil avenue, gave a bridge luncheon yesterday in honor of Miss Emily Beckers, newly chosen May queen at Mary Institute.

MRS. JOHN W. MACIVOR, 46 Kingsbury place, entertained yesterday at a luncheon at Glen Echo Country Club for her daughter, Miss Betty MacIvor, who will be graduated in June from Mary Institute. Miss MacIvor will enter Radcliffe College in the fall.

Mr. and Mrs. F. X. Briqueleur, 6203 Cote Brilliante avenue, on the fiftieth anniversary of their wedding day, May 18, were guests of honor at a surprise party given by their five daughters.

Cards have been received from Mrs. Charles J. Adami, 4540 Lindell boulevard, and Mrs. Harlan E. Read, 4668 Pershing avenue, for a tea which they will give for their daughters, Miss Helen Adami and Miss Katherine Read, both members of the graduating class of Mary Institute. The party will take place at the Adami home, Saturday, June 7, from 4 to 6 p. m.

Mrs. C. S. Rabbeitt, 6324 Cabanne avenue, entertained at the Town Club Thursday at a bridge luncheon in honor of Miss Gladys Rose, daughter of Mrs. Audley Rose, 5850 Maple avenue, who is a member of the graduating class of Visitation convent. The luncheon table was decorated in blue and white flowers, the class colors and a procession of dolls dressed as graduates holding miniature diplomas was arranged at either side of the centerpiece.

The guests were the members of the graduating class.

Alpha Sigma Tau at Lindenwood College will give a tea tomorrow afternoon, from 4 to 6 o'clock, for the parents of senior members who are guests at the college. It will take place in the library clubroom, following senior class day exercises.

Tomorrow night President and Mrs. John L. Roemer, assisted by Alpha Mu Mu, will hold a reception in the library clubroom in honor of Miss Alma Peterson, visiting soloist from the Chicago and Cincinnati opera, after her program in Roemer Auditorium is completed.

Miss Marjorie Green, daughter of Mr. and Mrs. Ernest A. Green, 5544 Clemens avenue, will give a luncheon Friday for Miss Mary Scudder Hallett, daughter of Mr. and Mrs. Ells B. Hallett, 59 Kingsbury place, whose marriage to Wayman Whittemore will take place Aug. 21 at Hyannisport, Mass.

Mr. and Mrs. George Hayward Niedringhaus of the St. Louis Country Club grounds, will give a dinner at the St. Louis Country Club Friday evening.

The Temple Club will give a luncheon and card party at Midland Valley Country Club Friday. Mrs. J. W. Griffon is president and Mrs. H. Falkenheimer is chairman of the Entertainment Committee.


Sizes to 12 — Widths AAAA to EEE

SYNCRO SHOES — SYNCHRONIZED — TUNED TO THE FOOT



Rests the Arch

SYNCHRONIZED, tuned to the foot at heel, instep and ball. The RESTful Shoe for the REST of your life. America's smartest fitting Shoe.

*Straps, Pumps and Ties, Now LOWER PRICED AT* $6

SHOEMART
"The Place to Buy Shoes"
711 WASHINGTON AVE.

White Kid.. Black Kid.. Brown Kid.. Patent .....

Mail Orders Filled

**Quality Whites**
*Refreshingly New and—Smartly Styled*

White kid or white crepe. None lovelier or more graceful than the new seamless Opera Pump.

*We Feature Correct Styles With Quality That Keep Your Shoe Costs Down*



*A Generous Selection* $4.95 *None Higher*

Other smart Summer styles that express good taste.

In pumps, straps and step-ins. In high or low heels.

As illustrated . . . . . also in patent, dull kid, sun-tan kid and black crepe de chine.

White crepe, as above, and Linen Regent Pumps can be tinted any shade.

O. C. KELLY
316 N. Sixth Street

Delightfully Smart
Combinations for Summer Including BEIGE and WHITE Are Offered in
VITALITY

*Shoes Priced Amazingly Low* $6



GOODYEAR WELT — VITALITY Health Shoe — COMBINATION LAST



Summer smartness in the wanted color and leather combinations are yours in this charming Vitality. Gracefully designed . . . the narrow heels impart slendering lines with combination lasts to insure perfect fit. The "Vitality principle" gives support to the arch allowing the foot to relax in cushioned ease. Come in and see the many smart styles in Vitality, priced astonishingly low, $5 and $6.

Hutcheson's
SUPERIOR SHOE SERVICE
712-714 Olive Street

*A Planned Event!*
Frocks of Imported Printed Chiffons



$33

We concentrated on values in printed chiffons because we know that everyone wants them for the coming summer festivities. Each frock is an exclusive chiffon designed by a French artist and each made with fastidious dressmaker fineness.

*There are Fashions for Daytime and Evening*

It's a complete fashion representation

Every Dress Is a $65 or $49.50 Value!



FASHION SALON THIRD FLOOR

ROTHSCHILD GREENFIELD
*Corner Sixth & Locust*



JUNE WEDDINGS AHEAD!

ALTHOUGH OTHER MONTHS COME IN FOR THEIR SHARE OF MATRIMONIAL ADVENTURES, JUNE IS STILL LARGELY FAVORED FOR THIS ROMANTIC UNDERTAKING.

WHERE AND WHAT TO BUY WILL PROVE AN EASY MATTER WHEN YOU SEE THE WONDERFUL ARRAY OF GIFTS SHOWN AT THE QUEENSWARE STORE.

SPARKLING ROCK CRYSTAL
From England, Belgium and France. Prices Range from $10.00 Per Dozen to $175.00 Per Dozen.



MINTON AND DOULTON BONE CHINA DINNERWARE



Illustrated Are But Just Two of the Many Attractive Patterns in Minton China.
Dinner Plates, Ranging in Price from $35.00 Dozen Upwards

SELECT YOUR WEDDING GIFTS FROM THE QUEENSWARE STORE

ST. LOUIS GLASS & QUEENSWARE CO.
1121-25 OLIVE



Kline's Basement
806-08 Washington Ave. Thru to Sixth St.



Monday! Be Early . . . Attend This

WASH FROCK SALE!

Every One Guaranteed to Be Tub-Fast

A New One If It Fades!

$1

Linene-Printed Lawn
Printed Batiste
New Styles!

Also checked broadcloth and polka dots, in a vast assortment of dainty, neat frocks . . . trimming of organdie and contrasting batiste . . . they're cool, comfortable, smart! In pastel shades, prints and white. Sizes 14 to 46.

Plenty of Large Sizes

KLINE'S—Basement.


## Webster Groves

MR. AND MRS. H. B. KOOSER, 210 Rosemont avenue, with their daughter, Juliet, departed last week for Somerset, Pa., where they will spend the summer. During their absence their son-in-law and daughter, Mr. and Mrs. Arthur Wayne Green, 127 Jefferson road, will occupy their home. Mr. and Mrs. Sherman S. Senne of University City will occupy the Green home for three months.

Mrs. Gilbert Faeth of New York is the guest of her brother-in-law and sister, Mr. and Mrs. Robert E. Blake, 121 Plant avenue. Mrs. Blake entertained last Friday with an informal tea complimenting her sister, Mrs. David L. Flournoy, 107 Glen road, and Mrs. J. P. Finkenaur, 232 Bristol place, entertained informally at St. Albans, at a luncheon Thursday given in honor of Mrs. Faeth.

Vance Taylor Jr., arrived home last week from Tucson, Ariz., where he has been spending the past few months with his mother and two sisters, Catherine and Caroline. Mrs. Taylor and her daughters are motoring home and are expected to arrive Tuesday. They will join Mr. Taylor and Vance Jr., at their home, 110 Orchard avenue.

Mr. and Mrs. George L. Ball, 144 South Rock Hill road, departed Wednesday for Briarcliff Manor, N. Y., where they will join their daughter, Marie, a student at Miss Dow's School. They will go with her to Philadelphia for a stay of 10 days before returning home.

Mr. and Mrs. Earle P. Chittenden, 233 Spencer road, departed Thursday for Jefferson City, to spend the week-end. Mrs. Chittenden will remain for a longer visit with her brother and sister-in-law, Mr. and Mrs. Fletcher Clarke, and will also go to Clinton, Mo., and Bunceton, Mo., for a visit with other relatives before returning home and during the absence of Mr. Chittenden who will be in the East on a business trip.

Mrs. G. A. Wurdeman, 115 Old Orchard avenue, who has been at St. Mary's Hospital for several weeks while convalescing from a recent illness will return home this week.

Mr. and Mrs. R. F. Kotsrean, 459 Belleview avenue, entertained a dinner party followed by bridge last evening at their home.

Mr. and Mrs. Louis W. Ochs, 530 Hollywood place, have just returned from a motor trip to Chicago where they were guests at the Edgewater Beach Hotel.

Mr. and Mrs. Charles C. Lawrence of Tulsa, Ok., have been spending the week-end at the home of Mr. and Mrs. Malcolm W. MacDonald, 517 Sunnyside avenue, and will return today to Tulsa.

Mr. and Mrs. E. Lemoine Skinner of Orchard avenue have as their guest Mrs. Skinner, sister of Mrs. Amanda Tracy of Detroit, Mich.

Mrs. Seneca Taylor, 319 Plant avenue, will be the hostess at a card party to be given Tuesday afternoon under the auspices of the Catholic Women's League. If the weather permits the party will be given in the gardens of Mrs. Taylor's home.

Miss Rose Marie Holekamp, daughter of Mr. and Mrs. Carl Holekamp, 239 East Swon avenue, will entertain Tuesday evening at her home in honor of her classmates of the graduating class at Webster High School.

Commencement exercises of Webster Groves High School will be held this week beginning with the baccalaureate sermon today at the Presbyterian Church with Dr. Ryland Knight of Delmar Baptist Church in the pulpit. Friday evening a class of 127 will receive their diplomas at the high school auditorium. Miss Lenore Veninga will deliver the valedictory and Huson Jackson the salutatory address. Uel W. Lampkin of Maryville Teachers' College will address the graduating class. The high school orchestra will play the processional and one other number. Prof. J. T. Hixson will present the diplomas.

Mrs. Harvey L. Miller, 447 Belleview avenue, entertained Wednesday afternoon at a neighborhood party. The guests were those living in the immediate neighborhood.

Mr. and Mrs. John W. Cook, 222 Spencer road, departed several days ago for the East, where they will attend the commencement exercises at Knox College, Cooperstown, N. Y. Their daughter, Miss Virginia Leigh Cook, is a member of the senior class.

Roy Bucklew, son of Mrs. William A. Rutter, 309 East Big Bend road, departed Thursday for Indianapolis, where he will spend the week-end.

Miss Marian Megginson, daughter of Mr. and Mrs. Lloyd M. Megginson, 28 Orchard avenue, will arrive home Tuesday from Briarcliffe Manor, where she has been attending Miss Dow's School. Miss Megginson was president of the Student Council and earlier in the year was elected president of the junior class, captain of the basket ball team and a member of the Judiciary Committee. Mr. and Mrs. Megginson will depart for the East in a few days, for Providence, R. I., where they will attend commencement exercises of Brown University, where their son, Leonard Megginson, will be graduated.

Mr. and Mrs. James Howe, 540 East Big Bend road, are spending the week-end at their country home near Jerome, Mo.

Miss Gladys Miller, daughter of Mr. and Mrs. C. Henry Miller, 449 Sherwood drive, will depart the last of this week to visit relatives in Asheville and Waynesville, N. C.,

Continued on Page 6.


SONNENFELD'S
610 to 618 WASHINGTON AVE.

Monday . . . Choose ALL Your Summer Frocks . . . And SAVE in

The Great Annual June Dress Event!

Offering Three Specially Purchased Groups of Thousands of the NEWEST SUMMER Fashions . . . Styles for Every Occasion . . . in Sizes for Every Miss and Woman



$10

Jacket Frocks

Left: Typical of the collection of Washable Jacket Frocks . . . long Coat Shantung with sleeveless frock. Striped Sports Silk Suit is smart for spectator sports or travel.

Sports Frocks

Right: Washable Silks, embroidered or plain in a variety of sleeveless and short sleeved styles. The polka dot Shantung is flattering . . . these are the frocks you'll need in quantity!





$16.75

Shantung Ensembles

Right: Classics of 1930 Summer . . . long or short Coat Shantung Jacket Frocks. They launder beautifully, have cool sleeveless dresses and come in white detachable pastels and Navy, Black and Brown.

Navy . . . For Service!

Left: Sheer Navy Georgette or Chiffon in the new tailored styles or dressy versions . . . ideal for travel . . . for street . . . for cooler evenings! Embroidered Crepes . . styles with capes . . lace yokes . . jackets!





$25

Afternoon Frocks

Left: You can look so ladylike this Summer . . . for afternoon fashions are more elegant. Chiffons with lace yokes . . . fluttering little capes . . . cocktail jackets . . . puff sleeves and in perfectly irresistible pastels!

Evening Fashions

Right: You can dine and dance in frocks like these . . . cotton net, organdy . . . with long, full skirts . . . little puff sleeves . . . capelets . . . a sash or corsage posed just right! Also printed chiffons for dancing daughters.

(Dress Shops . . . Fourth Floor.)



*See Our Other Announcements on Two Following Pages*

# STIX, BAER & FULLER
GRAND-LEADER

**Your Furs Are in Danger**

—every day they are away from our Cold Storage Vaults. Telephone us Monday . . . CEntral 6500 . . . and we will send for them, keep them safe from moths, dust, heat, fire, and theft until Fall. (Third Floor.)

## A June Sale! 250 'Janet Walker' Silk Summer Dresses

***In the Second Floor Home Frock Section***

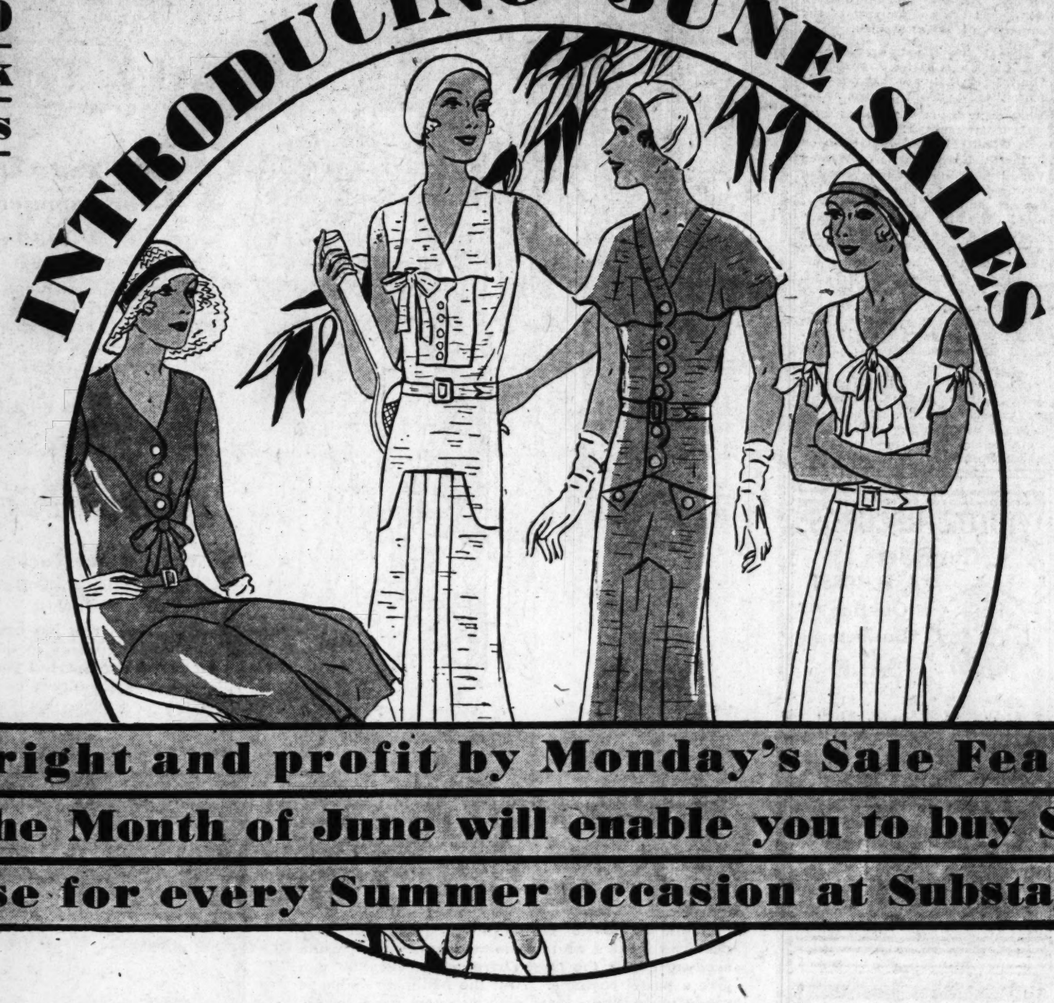
**$9.95**

Summer silks fashion these most attractive Frocks bearing the "Janet Walker" name! Four of the many smart styles are illustrated at the right. With their sleeve capelets, short sleeves, tuckings, fold trimmings and other details, they are typical of more expensive dresses. Every Dress is washable. Sizes 14 to 42.

**Shantungs and Silk Crepes in**

| | | |
|---|---|---|
| *Panama* | *Pink* | *Parchment* |
| *Lucerne Blue* | *White* | *Eggshell* |
| *Orchid* | *Green* | *Gold* |
| | *Tea Rose* | |

(Second Floor.)




## June Sale of 1200 Tailored, Trimmed Silk Costume Slips

***Straight and Wrap-Around Styles at***

**$2.65**

Tailored Slips fashioned of fine flat crepe, in wrap-around style, are in flesh and white. Radium-finish Silk Slips, attractively trimmed with lace, are in flesh, white, tea rose and banana. Sizes 34 to 44. Rare values at this special price!

**$3.95 Silk Undergarments**

Panties and chemises fashioned in tailored and lace-trimmed styles; flesh and peach; sizes 34 to 44..... $3.15

**Rayon Bandeau Combinations**

Tailored Combinations of fine rayon, with open step-in bottom, and Swami cloth fitted bandeau top; sizes 32 to 40..... 95c

**$1.95 Rayon Knitted Suits, 34 to 44..... $1.69**

(Second Floor and Square 20—Street Floor.)

## Start the month right and profit by Monday's Sale Features! A Series of Sales throughout the Month of June will enable you to buy Seasonable, Fashion-Right Merchandise for every Summer occasion at Substantial Savings here!




## Sale of Children's Mid-Summer Wear

***Featuring Exceptional Values!***

**New Summer Dresses**

**$1.00 $1.95 $2.95**

Lovely new Summer frocks, fashioned of fine white and pastel dimities, dotted Swisses, gay prints and linens in newest styles, including sash models, sleeveless, smocked and embroidered styles. Sizes 2 to 6 years.

**Frocks for Trot-Abouts**

**$1.00 $1.50 $1.95**

Adorable Frocks in white and beautiful flower-like colorings are trimmed with fine handwork, smocking and diminutive collars and pockets. Many have brief matching panties. 1 to 3 years.

**Brother & Sister Shantung Suits**

Sister's model is copied from an expensive French import in a straightline style. Sizes 2 to 6. Brother's Suit is made to match with brief shorts. Sizes 2 to 5. In Nile, French blue, coral and maize ..... $2.95

**Babies' Imported H'dmade Dresses**

Handmade Dresses from the Philippines and Madeira Islands, are of the finest batiste, in bishop, yoke and panel styles, with and without sleeves and beautifully trimmed. Sizes to 2 years. On sale at..... $1 to $2.95

**Brother and Sister Linen Suits . . . $2.95**
**Coats and Coat Sets, 1 to 6, ⅓ & ½ Off**
**Children's Summer U'wear, 2 to 12, 95c**
**Tots' Sleepers, 2 to 6 ..... 95c**

(The Baby Shop—Second Floor and Square 18, Street Floor.)

## $2.48 Washable Truhu Silk Crepe

***4000 Yards Featured in the June Sale of Silks at, Yard***

**$1.98**

"If it's Truhu it's washable," is the well-known slogan of this excellent quality silken fabric, in a wide selection of all popular street and pastel shades, as well as black and white. Width 40 inches.

(Second Floor.)

**Mallinson's $2.98 Printed Crepes**

**$1.98**

These nationally-known Crepes have delightful floral and conventional designs. Width, 40 inches.

**$1.98 Printed Chiffon Crepe**

Graceful floral and geometrical patterns are printed in gorgeous colorings on these sheer Printed Chiffon Crepes. Width 40 inches. Yard ..... $1.58

**Washable Silk Shantung**

Just 1000 yards of this popular sports fabric is offered at this remarkably low price. Your choice of the new season's most popular street and sports shades; width 32 inches; yard..... $1.28

(Square 17—Street Floor.)

**$1.98 Printed Flat Crepe 40-Inch; Yd.**

**$1.49**

Flat Crepe of excellent quality has distinctive floral and conventional designs. Width, 40 inches.

**Washable Trucille**

For sports frocks choose this fine washable fabric in white, pink, maize, airway and sprig. Width 36 inches. Special in the June Sale at, yard..... $1.98

(Second Floor.)

## New Wash Fabrics at Rare Savings!

**79c Fairy-Spun Chiffon Voile**

2500 yards of Chiffon Voiles woven of fine combed yarns, in a beautiful array of dainty floral designs, on white and pastel grounds. Width, 38 inches. Yard..... 59c

**79c Belgian Dress Linen**

Our own importation of White and Colored Belgian Dress Linen, firmly woven of excellent quality yarns. Width 36 inches. Presented Monday, at yard..... 55c

**New Printed Celanese Voiles**

Sheer Celanese Voiles in a marvelous variety of striking designs and beautiful colorings, guaranteed fast. Width 38 inches. Specially priced at, yard..... 69c

**39c Printed Cotton Voiles**

Beautiful floral and modernistic designs in guaranteed colorings distinguish these sheer Cotton Voiles in 38-inch width. For Monday at, yard..... 28c

(Second Floor and Square 16—Street Floor.)

## Special Sale of 10,000 Bags St. Denis Bath Crystals

***For a Limited Time Only, in Large 6-Ounce Size, at the Remarkably Low Price of***

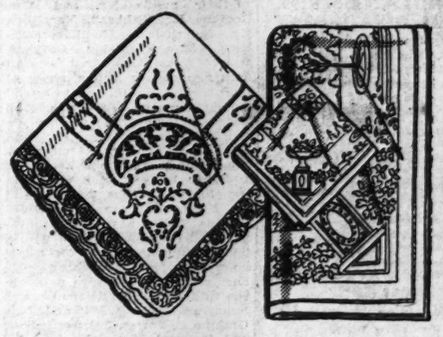
**25c**

Introducing an old friend in a new guise . . . the celebrated St. Denis Bath Crystals—containing seven costly and beneficial ingredients that will not only perfume the water, but will soften it so that a cleansing frothy lather can be worked up. In double cellophane bags that will not break easily.

*Jasmin Rose* — *Flowers Narcisse* — *Chypre Orange Blossom* — *Violet and Blue Carnation*

(Toiletries and Square 1 Street Floor.)



## Sale of Linens and Domestics

***Many Items at Unusual Savings!***

**Hemstitched Linen Sets**

***$12.95 Size Now*** **$16.00** | ***$16.95 Size Now*** **$13.50**

Snow-white Linen Double Damask Sets, with a satin finish, are woven in five graceful designs; finished with hemstitched hems. Cloth 68x86 and eight 20-inch napkins at $10; and cloth 68x104 and twelve 20-inch napkins at $13.50.

**Cut-Work and Venisé Cloths**

Elaborate Cloths of pure Irish linen with hand-embroidered designs and Venise motifs are:

Size 70x90...$30.95
Size 70x108..$39.00
Size 70x108..$59.00
Size 70x126..$69.00

**Linen Damask Luncheon Sets**

Direct importation of Linen Damask Sets with colored borders and hemstitched hems.

Cloth 54x54 and six 14-in. napkins, $3.19
Cloth 54x70 and six 14-in. napkins, $4.19

**Rayon Spreads**

Lustrous rayon-and-cotton-mixed Spreads in rose, blue, gold, green and lavender, with scalloped hems. Size 86x108 ..... $3.35

**Heatproof Pads**

Table Pads with washable fabricoid top and green wool-and-cotton felt back, are in sizes to 64 inches at ..... $7.45
12-in. Extra Leaves, $1.25

**Lady Pepperell Sheet Sets**

Snow-white sets with colored pink, blue, gold, rose, green, peach and lavender borders.

**$4.50 Set, one sheet, 81x99, and two cases, 42x38½ ..... $3.49**
**$7.50 Set, 2 sheets, 72x99, and two cases, 42x38½ ..... $5.95**

(Second Floor.)

For Telephone Shopping Service—Call CEntral 6500.

**Confederate Dames to Meet.**

Confederate Dames Chapter, United Daughters of the Confederacy, will meet at the residence of Mrs. C. D. Purdon, 6157 Kingsbury place, tomorrow afternoon at 2 o'clock. The assisting hostesses will be Mrs. L. P. Morton and Mrs. Ben Pearson.


**CROQUIGNOLE**



This beautiful natural looking wave easily cared for; no setting required. Complete **$5**

Summer Special Permanent Wave with ringlet ends **$2.50**

GENUINE REALISTIC EUGENE OR FREDERIC..... **$7**

Any wave shampooed and set.....50c

**GRANADA Beauty Shops**

SOUTH SIDE 4539 Gravois In Granada Theatre Bldg. Riverside 9536

DOWNTOWN 214 N. 6th St. Room 223 Commercial Bldg. GArfield 6351

**PERMANENT WAVE**



$2.50

This Week Special

With or Without Appointment. Beautiful, large, deep marcel or round curl.

Our Regular $10 Master Oil Wave, Complete ..... **$5**

Free Sampoo, Hair Trim and Wave Set

The Superior Wave With Ringlet Ends

IMMEDIATE SERVICE

**TALBOT'S BEAUTY SHOP**

1219 N. Taylor DElmar 3024

Half Block South of Page

Established 35 years. Licensed Shop

Hours: 9 A. M. to 9 P. M.



**PETER PAN PERMANENTS**

**NEVER DISAPPOINT**

They are as soft and lovely as naturally curly hair—deep, lasting—with beautiful ringlet ends so easy to take care of **$5** Complete

*We successfully wave over an old permanent. Dyed and bleached hair given free test curl.*

Come in with or without appointment. Open Evenings.

Shampoo and Finger Wave **50¢**

**PETER PAN**

PERMANENT WAVE SHOPPES

**West End**

1127A N. Union FOrest 1210

Over Piggly Wiggly

**Downtown**

756 Century Bldg. GAr. 6081

9th St., Between Olive & Locust


## Webster Groves

Continued from Page 4.

and attend the wedding of her cousin, Miss Virginia Garrison.

Mr. and Mrs. Norman E. Nulsen and family of 329 East Swon avenue will depart late in June for Walloon Lake, Mich., to spend several weeks at their cottage.

Mr. and Mrs. W. Courtney Moffett, 17 Jefferson road, with their son-in-law and daughter, Mr. and Mrs. Alfred Lee Booth, 18 Jefferson road, and Paul Kuever, 330 Lockwood avenue, motored to Rolla, Mo., to spend the Decoration day holidays.

Mr. and Mrs. Fred D. Strudell, 615 Fairview avenue, have gone to Chicago for a short stay.

Mr. and Mrs. Noel Chadwick, 275 Blackmer place, and their young son, Richard, will depart late this month for a motor trip through the North and West. They expect to be away until the middle of August.

Mr. and Mrs. Edward Pierce, 429 Somerset avenue, departed last week for Salt Lake City, where they will spend a fortnight.

Mr. and Mrs. Ralph McCarty, 488 Lockwood avenue, have returned from a trip of several weeks through California and other Western states.

Miss Elizabeth Greenland, daughter of Mr. and Mrs. Samuel W. Greenland, 111 Jefferson road, will return home tomorrow from Hollins College in Virginia.

Miss Elizabeth Danforth, daughter of Mr. and Mrs. H. W. Danforth, 319 Oakwood avenue, is expected home this week from a six months' tour of Europe. Miss Danforth accompanied her aunt, Mrs. C. V. Miles, Peoria, Ill.

Mrs. Jasper Blackburn, 457 Hawthorne avenue, and Mrs. James Cook, 45 Mason avenue, have returned from Denver, Colo., where they attended the National Congress of Parent and Teachers at its thirty-fourth annual convention. The association received a grant of $10,000 a year for two years from the Laura Spelman Memorial Fund of the Rockefeller Foundation, to be used exclusively for parent education work in the national congress. This work is to be done under the direction of a joint committee composed of three members from the congress and three members from the National Council of Parent Education. Mrs. S. N. Marrs, national president of the congress, dedicated a tree planted in the civic center to the childhood of America.

Dr. and Mrs. William Alexander Smith, 163 Helfenstein place, have as their guests Mr. and Mrs. George F. Fishback, Versailles, Ky., and their son, William Fishback. Miss Katherine Bowmar, also of Versailles, arrived several days ago and is also a guest of Dr. and Mrs. Smith, and to attend the marriage of her cousin, Miss Charlotte Bowmar, to Chester Alden Mead on Tuesday. Mr. and Mrs. Fred Gilchrist, 414 Gray avenue, were the host and hostess at a dinner bridge last evening in compliment to Miss Bowmar and Mr. Mead. This evening Miss Josephine Smith, 934 Newport avenue, will compliment them with a buffet supper. Tomorrow afternoon Mrs. Murray Schism, 430 Spring avenue, will give a luncheon in honor of Miss Bowmar, and tomorrow evening Mr. and Mrs. Graham C. Porter, 304 South Elm, and Mr. and Mrs. John L. Alexander, 206 Bristol place, will give a dinner for the members of the bridal party at the Porter home. The marriage will take place Tuesday afternoon at the First Congregational Church, the Rev. George M. Gibson officiating.

Mrs. Alby Plant Horton, 471 Hawthorne avenue, will depart late this week for New York, from where she will sail June 13 on the Lapland for a three months' tour of Europe. Mrs. Horton will be accompanied by her son, George Plant Horton, who is studying for his Ph. D. degree at Princeton, and Dr. Charles Brey of Princeton University. Dr. Brey and Mr. Horton will spend the greater part of the summer in study at Munich.

Miss Helen Blood, daughter of Mr. and Mrs. Charles S. Blood, 31 South Rock Hill road, has returned from Ward-Belmont College, Nashville, Tenn.

**Women Voters' Election.**

The St. Louis League of Women Voters held its annual meeting Wednesday at Cloverdale, the country home of Mrs. T. M. Sayman. Mrs. H. McClure Young, president of the St. Louis League, who continues in office until May, 1931, presided. The following officers were elected: Mrs. T. M. Sayman, vice president in charge of finance; Mrs. W. W. Burke, vice president in charge of program; Mrs. Randolph P. McDonough, secretary-treasurer.

**K. of P. Memorial Services.**

The Knights of Pythias' Memorial Association will hold its anual services at 2 p. m. today at the Pythian Building, Grand and Delmar boulevards.


**VICTOR RECORDS**

Cut Prices

KIESELHORST

Quitting Business

**SALE**

$2.00 RED SEAL.....$1.50
$1.50 RED SEAL.....$1.10
$1.25 BLACK SEAL....95c
$1.00 RED SEAL.....75c
75c BLACK SEAL.....55c
Album Sets..25% Discount

ALL NEW ELECTRICALLY RECORDED VICTOR ORTHOPHONIC RECORDS

**Quitting Business**

Everything Must Go.

**KIESELHORST**

1007 Olive St.

**WANTED!**

OLD AND WORN

**FUR COATS**

ALSO MINK AND JAP MINK CAPES

Highest Cash Prices Paid—If You Have an

**OLD FUR COAT**

PLEASE BRING IT TO PINEATE BLDG., CORNER PINE AND 8TH STS.

Entrance 804 Pine St., Room 407.

Will Be Here 3 Days—This Week Only

MONDAY—TUESDAY—WEDNESDAY

We Sell Nothing, We Trade Nothing—Just Buying Old Fur Coats for Cash.

*See Our Other Announcements on Preceding and Following Page*

# STIX, BAER & FULLER

GRAND-LEADER

**ARE YOU READY FOR SUMMER?**

**OUR DRESS SHOPS HAVE ALL THE RIGHT FROCKS**



*—For Town and Travel*
*—For Summer Afternoons*
*—For Dining and Dancing*

**$25**

The roof-top restaurants are open . . . the Municipal Opera season has started . . . the Country Clubs are planning gay Summer affairs . . . and days are getting warmer. Don't let Summer catch you napping. Get ready with jacket-costumes in printed and dotted silks for daytime . . . white and pastel frocks for sports events . . . "sheer dark" dresses . . . with plenty of chiffons in pin-dots, flowered designs, and pastel tints, with capelets, or jackets.

*Sizes 14 to 20 for Misses . . . Sizes 34 to 44 for Women*

(Third Floor.)

**This Net Dress**

*With All the Tucks, Is the Debutante's Darling* **$16.75**



This Net Dress has been a success from the very moment it appeared in the Misses' Store. One after another of our smartest young patrons have chosen it as a dinner-dance dress or a graduation frock. It is charming, simple, demure . . . in white and lovely pastels.

*Sizes 14 to 20 . . . Misses' Store, Third Floor*



**White Hats.....**

*Summer's Most Important "Color" Is Featured Monday* **$10**

White accessories are definitely "1930"; white accessories make a white costume even lovelier; white accessories are the most charming accent you can give a pastel costume. And the Millinery Salon is ready with White Hats with the new wide brims, medium brims, small brims, and with the new shallow crowns . . . in

*Ballibuntl . . . Bakou . . . Panama Belting . . . Felt . . . Stitched Fabrics*

(Third Floor.)



**Sale of Flatware**

*Lorraine Pattern —Silver-Plated* **6 for 75c**

Knives, forks, teaspoons, tablespoons, salad forks and all other desirable pieces of flatware, heavily silver plated on a substantial nickel base, in the Lorraine pattern and guaranteed for 10 years.

**400 Clocks**

Over twenty styles in fancy boudoir and small living-room Clocks, guaranteed. Sale priced at..... **$2.00**

**New Pewter**

Pitchers, shakers, bowls, sugar and creamers, vases, candelabras, etc., of heavy pewter ... **$3.95**

$20 Simeon H. & George L. Roger 26-Piece Plated Flatware Set, with hollow-handle, stainless knives..$13.25

(Silverware and Thrift Avenue, Street Floor.)

For Telephone Shopping Service—Call CEntral 6500.

**SALE of NOTIONS!**

*Unusual Values in Sewing and Household Needs!*

**Ironing Sets**

Non-inflammable, standard size hair-felt pads with bound edges. With unbleached muslin cover to fit..... 69c

**90c Aimcee Nets**

Best quality real Hair Nets, double or single mesh, cap or fringe shape, all shades except white and gray; dozen..... 55c

**49c Moth Bags**

Sixty-inch cedarized paper Bags, full white-lined, are in side-opening style with patent closing hooks..... 39c

**Sewing Thread**

J. & P. Cotton Sewing Thread; six-cord quality; 250-yard spools 8 for 55c at.....

**$2.50 Wardrobe Bags**

*For 3 Garments*

**$1.75**



Tailored Bags of gaily colored art ticking are mounted on steel wire frames, with talon fastening which zips open and closed.

**Cedarized Chests**

$1.59 Storage Chests of cedarized paperboard, cretonne covered. Size 31x18x15..... **$1.25**

**Sanitary Napkins**

Aimcee Sanitary Napkins with rounded corners. Twelve to a box at, 3 boxes for..... 65c

**Wash Cloths; crochet edge.....6 for 39c**
**Dish Cloths, mesh style .....4 for 30c**
**Dress Shields; double covered, pair...25c**
**Sewing Silk; 50-yard spools....doz., 41c**
**Shears and Scissors, nickel finish, pr., 49c**
**E-Zee Pack Mothproof Wardrobes...95c**

(Notions and Square 22, Street Floor.)

For Telephone Shopping Service—Call CEntral 6500.

**You'll Need These in Your Garden**

*Special Values Are Featured In Our Garden Shop Monday*

**Trellises—Three Groups, at Savings!**

**Regularly $1.25**

*Priced at, Each.....* **$1.00**

These are strongly made, and will give excellent support to your climbing vines and roses. 4 popular types, all made of cedar. All 8-ft.

$1.25 Fan-Shape Trellis, $1
$1.25 Diamond Design, $1
$1.25 Inverted V-Top, $1

**3 Popular Types**

*This Group Featured at* **$1.45**

This group includes three of the more elaborate designs which are so charming when covered with roses. All strongly made of cedar. 8-ft. size.

$1.98 Circle Square, $1.45
$2.25 Dixie Trellis, $1.45
$1.75 Rose Ladder, $1.45

**Heavier Trellises**

*Specially Reduced to* **$1.89**

Here are three attractive styles in the heavier types of Trellises—priced now at savings! Strongly constructed of cedar, painted white. 8-ft. size.

$2.75 Rambler Trellis, $1.89
$2.49 Climax Trellis, $1.89
$2.98 Roseland Trellis, $1.89

**Special! Red Rose Bushes**

*Low Priced*

**6 for 65c**

Plant these sturdy Rose Bushes now—and have a wealth of blossoms in six weeks, that will continue until frost! These are strong 2-year-old nursery stock.

*Sensation (red), Milady (red).*

(Fifth Floor.)



**AN IMPORTANT SALE OF MIRRORS**



*Four Groups of Beautiful Mirrors—Specially Priced at Great Savings!*

**$4.98 $7.75 $10.98 $17.50**

This is your opportunity to select an attractive mirror for your home—at really an unusual saving! We have reduced a selected group of fine Mirrors, in a variety of shapes and sizes, which are sure to meet with your instant approval. Some are beautifully etched in graceful designs. If your home would be more attractive for another mirror—you can't afford to miss this sale.

**Our Entire Stock of Fine Mirrors Reduced!**

This group includes all of our very large stock of the finest mirrors—priced now from $25 to $300—offered now at a reduction of one-third! This is a rare opportunity which enables you to purchase mirrors of this quality at an extraordinary saving! **1/3 Off!**

(Fifth Floor.)

**STIX, BAER & FULLER**

GRAND-LEADER

# Stix, Baer & Fuller Downstairs Store

*See Our Other Announcements on Two Preceding Pages*

## $1 Monday and Tuesday are—

- 17-In. Linen Hemstitched Napkins, 6 for $1
- 54x90-In. Seamless Sheets, irreg., 2 for $1
- Child's Knitted Union Suits, seconds, 3 for $1
- Sample Pieces of Silk Flat Crepe . . 2 for $1
- Prtd. Rayon Crepes, lengths to 5 yds., yd. $1
- 25c Crash Cretonnes, 33-inch; 6 yards $1
- Boys' Lightweight Sweaters; at . . . $1.00
- Boys' Sports Style Blouses . . . . 2 for $1

**Women's Rayon Pajamas** — Knitted rayon; tuck-in style; jackets of contrasting color; 5 color combinations to choose from; sizes 15 and 16. $1

**Women's Pajamas, 2 for** — Printed broadcloths, novel designs; tuck-in blouse style; sizes 15 to 17. Seconds and drop patterns of $1 grades. No phone orders, please. $1

**79c Porto Rican Gowns, 2 for** — Beautifully appliqued in contrasting colors; V neck; regular and extra sizes. $1

**$1.39 Linen Golf Knickers** — Boys'; domestic and imported linens; gray and oatmeal colors; sizes 6 to 16. $1

**Fast Color Wash Suits, 2 for** — Broadcloths, pamonas and chambrays; button-on and flapper combinations; sizes 2½ to 8. $1

**Kapok Filled Pillows, 3 for** — Baby Pillows, covered with good quality sateen; 13½x17 inches. $1

**Boys' Play Suits, 2 for** — Blue and white Express striped cloth; button front; drop seat; sizes 2 to 8. $1

**Track Pants, Shirts, 3 for** — Boys'; pants of fancy figured fabrics; French waist; elastic band. Shirts of fine knit; sizes 6-16. $1

**79c Drapery Damask, 2 Yds.** — Rayon and cotton mixed; 50 inches wide; striped and allover designs; sunfast and tubfast. $1

**$1.49 Crepe de Chine Undies** — Step-ins, chemise, panties; lace trimmed or tailored; pastel shades. No phone orders, please. $1

**Knitted Rayon Undies, 2 for** — Women's panties, teddies, step-ins, bloomers and vests; plain or fancy trimmed; very slight seconds. $1

# June DOLLAR DAYS

**Wom.'s New Rayon Pajamas** — Knitted rayon Pajamas in many novel styles; tuck-in models; some appliqued; sizes 16 and 17. No phone orders, please. $1

**Girls' Sheer Wash Frocks** — Slightly imperfects of $1.95 grade; voiles, dimities and batistes in one and two piece effects; sizes 7 to 14. $1

**Scalloped Shades, 2 for** — Seconds of 88c quality; water color opaque; 36x72 inches; light and dark ecru. $1

**Back Lace Corsets** — Semi-elastic tops; rayon-striped materials; some have elastic gore in skirt; good size range. $1

**$1.28 Grade 81x90 Sheets** — Bleached, softly finished; made of fine select cotton sheeting. $1

**Flat Crepe Undies, 2 for** — Chemise, step-ins and pajamas slightly imperfect. Lace-trimmed, appliqued and tailored styles. $1

**18x36-In. Bath Towels, 6 for** — Heavy weight; bleached; hemmed; fast-colored borders; pink, blue, yellow, green, orchid. $1

**Full-Fashion Chiffon Hose** — Women's; picot top; silk to top; lisle reinforced; Summer shades. $1

**27-In. Velvet Carpet, Yd.** — Serviceable quality; allover designs with attractive border on sides. $1

**Stevens Linen Crash, 5 Yds.** — All linen; bleached; fast-colored borders; heavy quality. $1

**Women's Pajama Slippers** — Formerly $1.59; kid or flowered rayon; new spliced effect, with pompon; also D'Orsay effects; with and without heels; sizes 4 to 8. $1

**Tots' Frocks & Suits, 2 for** — Dresses with and without panties; sizes 2 to 6. Baby Boys' Suits of prints and broadcloths; sizes 2 to 6. $1

**39-In. Ptd. Chiffon Crepe** — Light and dark grounds; large, medium and small floral designs; 1½ to 5 yard lengths. $1

**Printed Crepes, 2 Yards for** — Celanese and cotton Crepe; suede finish; light and dark background. $1

**$1.29 Girdles and Step-Ins** — Girdles in front-clasp and side-fastening styles. $1

**Smart, New Summer Hats** — $1.00



Hats you'll love to choose for your Summer costumes. Felts, stitched crepes, hair and novelty straws. White and pastel shades.

**59c Muslin Costume Slips** — 2 for $1



Fresh, new; built-up or bodice-top styles; all lace trimmed; plain and hemstitched bodices; regular and extra sizes.

**Baby Boys' 50c Sun Suits** — 3 for $1



Fine prints . . some have white waist; others solid color broadcloth, or novelty linene; 2 to 6 years.



**800 New Silk Frocks** — *All Shown For the First Time . . .* $5

Shantungs, Silk Piques, Prints, Washable Crepes, Georgettes and Printed Georgettes. All newest style details. Pastel shades, white and colorful prints. Misses', women's and larger sizes.

**Transparent Velvet* Coats & Wraps** — $8.99



So smart . . . three-quarter or short length. Lovely Summer shades. Sizes 14 to 20. Seconds of $15 grade.

*Silk and Rayon.

**Hoovers, Aprons & Wash Frocks** — 2 for $1



Serving Aprons, servicettes, wash frocks, Hoovers, Hooverettes and bungalow Apron Frocks priced at great savings.

**2ds of $1 Grade Silk Hosiery** — 2 Prs. $1



Service and chiffon weights, lisle reinforced soles, toes, heels and hems. Wanted colors.

**Men's Otis Pincheck Pants** — Genuine Otis Pincheck; washable; strong pockets; belt loops, suspender buttons; sizes 32 to 42. $1

**29c Curtain Materials, 5 Yds.** — Plain and fancy marquisettes, grenadines, voiles, rayons, etc.; large assortment of patterns and colorings. $1

**39-In. Georgette Crepe** — Good assortment of desirable colors for dresses, blouses, etc.; 1½ to 5 yard lengths. $1

**Wom.'s Bathing Combination** — Including SHOES, pump style; rubber soles; BELT with fancy buckle; CAP in diver style. May be had in ensemble color combination. $1

**35c Luster Sateen, 4 Yards** — Highly mercerized, select cotton Sateen; wanted colors. $1

**39-In. Rayon Flat Crepe** — Excellent quality; firmly woven; pastel and street shades; for dresses, slips, etc. $1

**79c Rayon Undies, 2 for** — Tailored, lace-trimmed and appliqued knitted rayon Undies. Chemise, step-ins, panties and bloomers. $1

**$1.49 Lace Panels** — Filet and shadow lace weaves; scalloped bottoms; with and without fringe; 40 to 54 in. widths; 2¼ and 2½ yards long. $1

**Handkerchiefs, 25 for** — Men's; all-white cambrics; women's Irish prints in dainty patterns. $1

**Tennis Shoes, Slippers, 2 Prs.** — Straps, Oxfords and high Shoes; some have heels; for boys, girls and women. $1

**39-In. Silk Flat Crepe** — Firmly woven; beautifully finished; complete assortment of wanted and desirable colors. Limited quantity. $1

**$1.69 Ruffled Curtains** — Criss-cross style, of dotted grenadine. Swiss Curtains with neat cornice valance on each Curtain. Tie-backs included with each style. $1

**Printed Silk Flat Crepe** — Attractive styles and colorings; for dresses, blouses, etc.; desirable remnant lengths; 39 in. wide. $1

**58x54-In. Tablecloths, 2 for** — Fine, bleached cotton damask; woven in neat floral designs; hemstitched; very slight irregulars. $1

**Linen Breakfast Sets at** — Set has linen crash cloth, 50x50 in., and four napkins to match; fast-colored borders. $1

**$1.95 Princess Style Smocks** — Circular skirt; contrasting bindings; also cretonne Smocks in straightline style. $1

**Silk Flat Crepe Remnants, Yd** — Suede finish; pastel and street shades; desirable lengths for dresses, blouses, etc. $1

**Men's 69c Union Suits, 2 for** — Nainsook; athletic, V-neck style; bar tacked; extra full and roomy; sizes 36 to 46. $1

**$1.39 50-In. Drap. Damask** — Sunfast and tubfast; lustrous quality; rayon and cotton mixed; allover and striped designs. $1

**Hand-Emb. Bridge Sets, 2 for** — Cotton crash material; neatly finished ends; embroidered in Porto Rican designs. $1

**Floorcovering, 3 Square Yds.** — Felt-base; waterproof; 2 yards wide; slightly imperfect in pattern. $1

**Broadcloth & Madras Shirts** — Men's; both woven and printed patterns; collar attached or neckband; sizes 14 to 17. $1

**69c Oval Wash Rugs, 2 for** — Braided style; multi-colored; contrasting border on edge. Measure about 18x30 inches. $1

**Boys' Sleepers, 2 for** — New prints; one-piece style; short sleeves; ¾ legs; sizes 2 to 8. $1

**Men's Pajamas, coat or slipover styles . . $1**

**Men's Khaki Pants, light weight, 32 to 40 . $1**

**Bandettes, rayon stripes, novelties, 5 for $1**

**White Broadcloth, mercerized, 6 yds. . . . $1**

**Handkerchief Cloth, col'd borders . 4 yds. $1**

**Printed A.B.C. Percale, 2 to 10 yds. 5 yds. $1**

**Women's 10-Rib Rainproof Umbrellas, $1**

**40-In. Fr. Marquisette, 29c qual., 5 yds. $1**

**Gold Seal Pillowcases, 42x36 in., 4 for $1**

**81-In. Unbleached Sheeting, 4 yards for $1**

**Linen Crash Cloths, 60x60 inches, each $1**

**$1.59 Wash Rugs, 30x60 inches, each $1**

**Babies' Lisle Bands, shell edge, 5 for $1**

**Men's Blue Chambray Work Shirts, 2 for $1**

**54-In. Wool & Wool-Mixed Tweeds, etc., $1**

**Men's 25c Linen Handkerchiefs, 6 for $1**

**Bleached Cheesecloth, 15 yards for $1**

**40-In. Unbleached Muslin, 12 yards for $1**

**Awning Stripe Duck; 30-inch, 5 yds. for $1**

**48 & 54 In. Quilted Table Padding, yard $1**

**21x42-In. Col. Border Bath Towels, 5 for $1**

**Boys' 69c Blue Denim Overalls, 2 for . . $1**

**Men's Rayon Hose, seconds, 4 pairs $1.00**

**Children's Anklets, seconds . . . . 5 pairs $1**

**Women's Rayon Hose, seconds, 4 prs. $1**

**Boys' Knicker Socks, seconds, 6 prs. $1**

**Women's Lightweight Union Suits, 3 for $1**

**Dimity Creepers, sleeveless, sec., 2 for $1**

**Women's Rayon Twill Costume Slips . . . . $1**

**Little Folks' Play Togs, 3 for** — Chambrays and checked ginghams; slipover overall and waist; sizes 1 to 4. $1

**Babies' $1.50 Madeira Dres's** — Sleeveless; scalloped or plain hemmed; beautifully embroidered; sizes to 2 years. $1

**Wom.'s Sheer Blouses, 2 for** — Batistes and lawns; some slightly imperfect; sizes 38 to 42. $1

**$1 Knitted Sun Suits, 2 for** — Carter's; mesh front; of cotton with wool bands at knee and waist; sizes 2 to 8 years. $1

**Women's Knit'd Vests, 4 for** — Fine knit; Summer weight; built-up shoulders; sizes 36 to 44. $1

**Men's Fancy Hose, 5 Pairs** — Rayon plaited over lisle; lisle rib elastic tops; lisle heels and toes; slight seconds; sizes 10 to 12. $1

**Women's and Girls' Sweaters** — Wool and rayon mixtures; V, crew and round necks; rib and straight bottoms; sizes 30-42. $1

**Girls' 59c Blouses, 2 for** — Dimities, broadcloths and prints; sleeveless or with long sleeves; sizes 7 to 14. $1

**Nainsook U' Suits, 4 for** — Children's; button fronts; drop seats; 88 x88 nainsook; trunk length; sizes 2 to 12. $1

**Children's Anklets, 7 Pairs** — Rayon and cotton mixed; plain colors; some with striped tops; sizes 6 to 9½. $1

**Boys' Wash Knickers, 2 for** — Tropical weaves, khaki and cotton crash; sizes 6 to 16 years. $1

**Men's Dress Shirts, 2 for** — Fine quality materials; collar-attached style; seconds of better makes; sizes 14 to 17 in the lot. $1

**Printed Voiles, 4 Yds.** — Lovely quality chiffon Voiles; attractive designs and colorings. 2 to 10 yard lengths. $1

**Crepe Sole "Keds"** — Seconds of $1.65 and $1.85 grades; lace to toe style; genuine crepe soles; ankle patch; for boys and girls; sizes 8 to 2 and 2½ to 6. $1

**Nainsook Dresses, 4 for** — Babies'; lace or embroidery trimmed; some have collars; sizes to 2 years. $1

**Marquisette and Voile Curtains** — 2 prs. $1



Ruffled Curtains with neat valances and tie-backs. Flat style with colored hemstitching. Our 79c grade.

**$1.49 Crinkle Bedspreads** — $1.00



Popular 80x105-inch size; scalloped; rose, blue and yellow stripes; fast color.

**3 Lbs. "Leader" Coffee & 10 Bars P&G Soap, Extra Special** — $1

Coffee; whole bean or ground. Limit 2 orders to customer. No mail, phone, C. O. D. or Will Call orders, please.

**600 Summer Wash Suits** — 3 for $1



Sleeveless; button-on models; attractive patterns and colorings.

(Boys' Dept.)

**Women's "Keds" Sport One-Straps** — $1.00



Slight seconds of $2.75 grade; of white duck, trimmed in black or tan; covered Cuban heels; cool, comfortable, ideal for sports . . sizes 3 to 8.

**Children's $1.39 Grade Shoes** — $1.00



Patent leather and coffee elk; leather or double-wear composition soles; Oxfords, straps and sandals; sizes 8½ to 2.

**Women's 97c Handbags** — 2 for $1



Pouch styles with back straps; nicely lined; have coin purse and mirror. Black and colors.

**$1.50 Parisform, Kabo Corsetalls** — $1.00



Rayon checked and striped materials; wide elastic panels in skirt, belt garments have supporters attached; sizes 32 to 46.

**36-In. Printed Rayon Voiles** — 2 yds. $1



Handsome floral patterns, gorgeously colored; light and dark backgrounds; fashions into most beautiful Summer frocks.

**12-Momme All-Silk Pongee** — 3 yds. $1



Natural colors; launders perfectly; for dresses, slips, lingerie, pajamas, etc.; limit 10 yards to customer.

**100 Brand-New Sports Frocks** — $3.95



Made to sell for $5. Shantung, Covette cloth, washable crepe flannels and novelty fabrics; straightline or ensembles; 14 to 20.

**Girls' 69c Grade Sheer Frocks** — 2 for $1



One and two piece effects; sleeveless; dots and floral patterns on light background. 7 to 14.

**Men's Athletic Shirts & Shorts** — 4 for $1



Shorts in new fancy patterns; with and without elastic; new French band style; 30 to 42. Athletic Shirts of white knit; sizes 34 to 44.

# 150 RUGS

*Samples, Discontinued Numbers and Very Slight Seconds of $52.50 Grade Axminster and Velvet Rugs . . . 9x12 Feet*

**$39**

Rare values . . Handsome Rugs you'll be proud to own . . Rich Persian and Oriental effects in handsome colorings . . . Desirable for most any room in the home. A deposit will hold for future delivery or they may be purchased on the deferred payment plan.



## Kirkwood

MR. AND MRS. ROBERT HOLMES, Chicago, and their small daughter, Joan, are the guests of Mrs. Holmes' grandparents, Mr. and Mrs. Edward Kaysel, 412 South Clay avenue. Mrs. Holmes was formerly Miss Jeanette Palmer.

Miss Ruth Bremerman, daughter of Mr. and Mrs. D. H. Bremerman, 122 West Rose Hill avenue, entertained with a luncheon bridge party yesterday for the girls of the senior class of Kirkwood High School.

Mrs. Charles Disbrow entertained with a luncheon and contract bridge party Monday afternoon in honor of Mrs. Shepherd Knapp, who is the guest of her sister, Mrs. Lorraine F. Jones Sr.

Miss Leslie Brown, daughter of Mr. and Mrs. William C. Brown, accompanied Mr. and Mrs. Albert Sanders and Miss Elizabeth Sanders to their summer cottage at St. Claire, Mo., Monday afternoon.

The Kirkwood Study House Club held its last meeting of the season at the summer cottage of Mr. and Mrs. A. Sanders in St. Clair, Mo., Tuesday.

The Glendale Community Club held its monthly benefit card party Wednesday at the home of Mrs. G. Grant. This was the last card party of the season. At the next meeting, Wednesday, the members will motor to the new Salvation Army home to spend the day. Mrs. Roy Solari is chairman of the arrangement committee. Mrs. W. F. Barth, Mrs. J. H. Hadeler, Mrs. H. Zingre and Mrs. C. G. Knuepple went to the Missouri Baptist free clinic for crippled children Friday afternoon and took the children 26 gowns which the club had made and also refreshments.

The Glendale Garden Club met Monday afternoon at the home of Mrs. W. W. Dancy, 124 Cornelia avenue. Plans were made for the annual garden play which will be given soon.

The Osage Hills Garden Club met Friday afternoon with Mrs. J. C. Williams as hostess. The members went on a pilgrimage, visiting five gardens in Kirkwood, starting with Mrs. Williams and going to Mrs. A. N. Engle, Mrs. William Boaz, Peter Seltzer and Mrs. O. E. Jordan. The next meeting will be held next Friday afternoon at the home of Mrs. Paul Groeninger of Osage Hills.

Mrs. H. C. Bernhardt will entertain the members of the various committees of the Kirkwood High School Mothers' Circle Thursday afternoon at the Presbyterian church.

Mrs. John Robertson departed Monday to spend several days in Salisbury, Mo.

Mrs. Charles Fitz-Gerald has been in Chicago, Ill., attending the graduation of her daughter, Miss Ann Fitz-Gerald, from Chicago Normal School of Physical Education.

Mrs. Neil Larimer and Mrs. John Paul Sparks will depart Tuesday for Mexico, Mo., where they will attend a national P. E. O. convention as delegates from the Kirkwood chapter.

Mr. and Mrs. J. B. Brooks, Houston, Tex., are the guests of their son-in-law and daughter, Mr. and Mrs. Paul Versen.

Mr. and Mrs. Paul Knowlton spent the past week-end on a house party with St. Louis friends in the Ozarks.

Mr. and Mrs. E. G. Thompkins, Jackson, Mich., are the guests of Mr. and Mrs. B. O. Newell. Mrs. Russell Parkinson, daughter of Mr. and Mrs. Newall, accompanied Mr. and Mrs. Thompkins to Kirkwood. Mrs. Parkinson was formerly Miss Marjorie Newell of Kirkwood.

Mr. and Mrs. August A. Jekel have returned after spending the past several weeks in Boulder, Colo., where they visited their son, Alfred Jekel.

Mrs. C. F. Wheadon of Elmira, N. Y., returned to her home Friday after spending the past several days as the guest of her daughter in-law and son, Mr. and Mrs. G. H. Worrall, 641 East Monroe avenue.

Mrs. Neil Larimer entertained her luncheon club Tuesday afternoon.

Mr. and Mrs. Gerald Bryant entertained with a bridge party Saturday evening.

Mrs. Reim Dusard entertained with a five-table bridge luncheon Thursday afternoon. The tables were decorated in spring flowers.

Mrs. Vance Sailor entertained her luncheon bridge club Thursday.

Mrs. Tallmadge Conover, 139 West Washington avenue, entertained with an afternoon bridge party Wednesday.

Mr. and Mrs. Paul Versen of East Argonne drive and their house guests, Mr .and Mrs. J. B. Brooks, are spending the week-end visiting Dr. and Mrs. J. O. Rice, in Jerseyville, Ill.

Mrs. Clark Fiske of North Woodlawn avenue entertained with an afternoon bridge party at her home Tuesday afternoon, in honor of Mrs. J. S. McMillan of East Jefferson avenue.

The semiannual assembly dance is being planned. Invitations have been issued. The dance will be held at the Woodlawn Country Club Thursday evening, June 12. The chaperones will be Mrs. Albert Chandler, Mrs. Stephen Douglas, Mrs. George Robinson, Mrs. Henry Worrall, Mrs. Will Matthews, Mrs. L. F. Berkley Jones, Mrs. John D'Arcy, Mrs. John Hawkins, Mrs. Lorraine F. Jones Jr.

Dr. and Mrs. Maurice Thompson of South Kirkwood road entertained with a buffet supper at their home last Sunday evening for a number of Kirkwood friends.


Panco Soles and Heels, $1.75 Value, 88c—Put on While You Wait, or Called for and Delivered

**Sale! 50,000 Yards 29c, 39c and 49c Wash Goods**

The popular fabrics for Summer wear! Strictly tub-fast! Sheer printed voiles . . . lovely 2-cord dimity . . . fine lawn . . . printed ratine . . . rayon alpaca . . . fine English prints and scores of other wanted materials! Perfect qualities, seconds and remnants. **19c**

**95c 81x90-Inch Seamless Sheets**

Regular 95c quality bleached, seamless Sheets of serviceable quality. All deeply hemmed. These are slight irregulars but of a quality that represents true economy at this low price! **69c**

Nugents Bargain Basement

SEE WHAT YOU SAVE **NUGENTS BARGAIN BASEMENT** SEE WHAT YOU SAVE

**750 Pairs Ruffled CURTAINS**



*Up to $1 Values* **55c**

Many beautiful patterns and dainty colored figures as well as plain effects. These were very favorably purchased as manufacturer's close-out lot . . . hence we pass the savings along to you. Well made . . . full ruffles.

Nugents Bargain Basement

**Sale: $1 Printed Silk Radium**

*Dozens of Patterns* **49c Yd.**

The scores of uses you'll find for this fine quality Silk Radium make it a splendid opportunity at this low price! An unusually large selection of lovely new prints on either dark or medium backgrounds.



Nugents Bargain Basement

**9x12-Ft. Enameled Felt-Base RUGS**

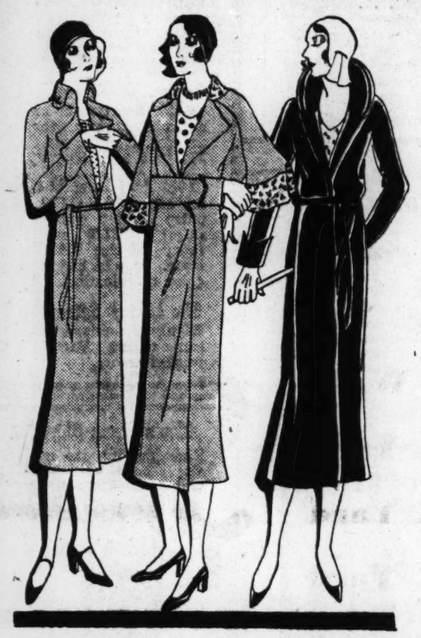
*$10.95 Values* **$5.55**

*Guaranteed Perfect Quality*

FELT-BASE RUGS in an excellent selection of patterns. For kitchen, bedroom, office! The extra heavy, enameled surface is easily cleaned and long wearing. Most unusual values at $5.55! Don't fail to take advantage of this offering if you have planned on a Felt-Base Rug either now or for future use!

Nugents Bargain Basement

**Sale: 5000 Brand-New "Princess Peggy" Vacation Frocks**



**750 New Summer COATS**

*Fashionable New Styles . . . Purchased From Overstocked Manufacturers . . . and Offered at a Price Sensationally Below Actual Values!*

**$6**

All-White Summer Coats, at.....$6
All-Wool Sports Coats, at.....$6
Beautiful Silk Coats, with capes..$6
Extra-Size Sports Coats, at.....$6
Extra-Size Dress Coats, at.....$6
Cotton Velveteen Coats, at.....$6

Think how pleasant it is to select from such a wide and varied assortment! Whether you are choosing a dress Coat for your principal wear or a "second" Coat for vacation . . . you may purchase with the assurance of securing unquestionably new and correct style and utterly surprising value! There are Coats here for all occasions; styles and sizes for misses, women and larger women.

Nugents Bargain Basement



**1000 New Summer Dresses**

*Styles for Street and Shopping*
*Styles for Vacation Wear*
*Styles for Sports Wear*
*Dozens of "Different" Styles*
*Actual $6.95 to $8.95 Values*

**$4.88**

New Printed Crepe Frocks....$4.88
Flowered Georgette Frocks...$4.88
Dresses With Jackets.....$4.88
Pastel Shade Crepe Frocks...$4.88
New Silhouette Frocks.....$4.88
Bright and Pastel Prints.....$4.88

An event that features a sale price, but introduces captivating new Summer styles! An assortment to thrill the most critical shopper! Dresses that you will find amazingly adaptable to your Summer requirements! Fine materials . . . excellent workmanship . . . dainty trims . . . details that will surprise and delight you! Styles and sizes for missses, women and larger women.

Nugents Bargain Basement

*—Lovelier Styles—Superior Fabrics —Choicest Colors!*

**Creating a New Standard of Value-Giving**



Style 322 Sizes 36 to 44

***A New Selling Standard***
So high is the quality of material and workmanship that an unconditional guarantee of satisfaction is assured by both the manufacturer and Nugents.

***A New Coloring Standard***
The richest of vat dye colors, harmoniously blended by color experts and guaranteed not to wash out. "Another if yours fades!"

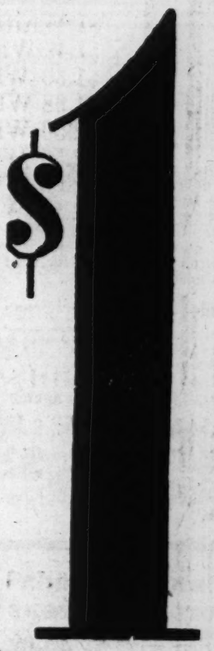
***A New Material Standard***
The looms' finest selections of printed percales, batistes and dimities, of quality seldom found in dollar dresses.

***A New Styling Standard***
Styles with individuality! "Princess Peggy" designing is copied, but never duplicated. Flares, capes, ensembles, straight lines.

***A New Dressmaking Standard***
Four-inch hems, dressmaker darts for fit, exact sizing, overlock seamings and the newest factory methods of producing dresses of better value!

**New Stout Styling**
Correctly proportioned stout sizes, providing ample fullness, combined with chic and smartness seldom achieved to this degree!

**All Sizes**
Sizes for misses and larger women . . . and styles especially flattering to each group!



***Nugents Bargain Basement—***
***Also at the Uptown and Wellston Stores***



Style 306 Sizes 36 to 44 | Style 323 Sizes 14 to 42 | Style 324 Sizes 14 to 20 | Style 309 Sizes 14 to 20 | Style 307 Sizes 14 to 20 | Style 320 Sizes 14 to 20

**St. Louis' Largest Bargain Basement—"See What You Save"**

# Come Sale-ing with us in JUNE

THE BIG 26 JUNE EVENTS

## *The Big June Sales That Will Set New Records in Value-Giving!*

**Come, Join the Vast Multitude on a Pleasant and Profitable Cruise That Takes You Through Every Department in This Great Economy Store**

Get imbued with the spirit of the occasion and its importance to you. Let the significance of the savings sink deep into your minds. Get the thrill of buying the things you want at lower prices than you expected to pay. Prepare a list of the things you need for the family and for the home and shop as you never shopped before. The Savings are Indeed Remarkable.

*Nugents 26 Big Sales in June Are Ready to Be Launched. There Will Be an Outstanding Event Each Day. Watch the Newspapers Daily for Events of Outstanding Importance*

*June Events at Our Wellston and Uptown Stores*

In most instances the Big 26 June Events will be on Sale at our Uptown and Wellston Stores as well as our Downtown Store.

## Event No. 1—Sensational Sale of $2.98, $2.50 and $1.98

# NEW SUMMER SILKS

## *One Of The Greatest Offering of Silks in Our History!*

Greatest in Quality—Greatest in Variety—Greatest in Style Selection

**$1.98 and $2.98 Printed Chiffon and Flat Crepes**
Light and dark color grounds. 39 inches wide. Splendid variety.....

**$2.98 Satin Georgette and Romaine Faille, Yd.**
Satin Georgette in ivory and black; Ivory Romaine Faille; 40 inches wide.....

**$1.98 Satin Crepe, Pastel Colors. 40 Inches Wide**
Excellent quality! Eggshell, pink, orchid, flesh, gray, tan, navy and black.....

**$2.50 Pastel Color Flat Silk Crepe .... Yard**
The wanted weight for Summer frocks and Suits. All 40 inches wide.....

**$1.98 Mallinson's Pagoda Rough Pongee, Yard**
One of the most prominent weaves for Summer sports frocks. All Summer shades.....

**$1.98 Printed Sports Silk Shantungs .... Yard**
The most appealing prints and colorings prominent on the fashion horizon for Summer.....

**$1.98 Plain Color All-Silk Chiffons .... Yard**
The sheer frock is a favored one for Summer wear. Wanted plain colors. 39 inches wide....

**$1.44**
*For Summer Silks Worth $2.98, $2.50 and $1.98*

### EXTREME SAVINGS White Silks

*An Impressive Variety of Voguish Weaves in Summer's Most Popular Color, White!*

$1 White Honan Pongee, yd....69c
$1.49 White Georgette Crepe, yd., $1
$1.39 White Rayon Flat Crepe..$1
$1.98 White Flat Crepe.....$1.39
$2.50 White Marilyn Crepe...$1.77
$2.50 White Flat Crepe.....$1.69
$2.50 White Crepe Satins.....$1.44
$1.98 White Shantung P'gee, $1.39
$1.98 White Silk Chiffons....$1.44
$2.98 White Satin Georgettes, $1.44

Nugents—Street Floor, South

### Imported Honan Pongee

A very special pricing on this finest quality imported washable Honan Pongee. Offered in every wanted Summer shade. No phone or mail orders. Yard..... **69c**

Nugents—Street Floor, South

**$2.98 and $3.98 Cheney Silks**
Pure-dye Mirro Satin in pastel shades! Including pink and eggshell. For dresses, sports apparel, etc. Yard ..... **$1.98**

**$1.39 Rayon Flat Crepe**
In the new Summer shades including pink, orchid, maize, eggshell, ivory and white. While 3000 yards last, yard, at ..... **$1**

### 1000 Yards $2.50 Marilyn Crepes

*Wanted Pastel Shades!*

This is our celebrated, pure-dye, guaranteed washable silk Crepe that is sold regularly the year 'round at $2.50 a yard . . . and is a rare value at this lower price! Complete selection of wanted pastel shades for Summer wear.

**$1.77** Yard



*Monday! One Day Only!*

### Bedspreads and Pillows to Match

*$7.98 Value! For One Day Only...* **$4.98** *Set*

The 75 sets in this lot will go quickly! They are made in handsomely shirred effect, with scalloped edges. Fine rayon combined with cotton produces a beautiful and serviceable fabric. Rose, gold, green, blue, orchid. For full-size beds.

Nugents—Street Floor, South

**ADVANCE SALE!**

### Fine All-Wool Blankets

*72x84 Inches 9 Choice Colors* **$10** *Pair*

These "Warwick" all-wool Blankets are made of a fine grade of wool, neatly trimmed with cotton sateen binding, in a variety of colors more beautiful than anything we have ever presented. It's an outstanding value. Buy them now—no deposit is required—pay for them in October. Blankets delivered in September.

MAIL AND PHONE ORDERS GIVEN PROMPT ATTENTION

Nugents—Street Floor, South

71x95-Inch All-Linen Hemstitched

### TABLE SETS



*Regular $6 Values* **$2.98**

Think of the extra-large cloth—71x95 inches—all linen, and hemstitched! Six napkins! Handsome Jacquard designs! For only $2.98!

It is truly sensational—and only accomplished through a huge National Department Stores' purchase. Limit of one set to a customer. No mail or phone orders.

Nugents—Street Floor, South

*Sensational Savings*

### 10,000 Yds. 59c, 49c & 39c Wash Goods

**29c** *Yd.*

39c, 49c Printed Voiles, 40 in. .....29c
40-inch, sheer-quality cotton Voiles in beautiful colorings.

39c, 49c Printed Lawns.....29c
Colorful prints on light grounds, all fast colors, 36 inches.

39c, 49c Printed Batiste, 36 in.....29c
Crisp quality Batiste in new prints on light grounds.

49c Normandy Voiles, 38 in., yard...29c
Normandy Voiles, colored dots on colored grounds. Seconds.

59c Rayon Flat Crepes, 36 in.....29c
Cotton-mixed Rayon Flat Crepe in solid colors; washable.

39c Printed Dimity, 36 in., yard.....29c
Two-corded Printed Dimity in new prints. Washable.

49c, 59c Rayon Satin, 38 in.....29c
Useful lengths, excellent for slips. Fine quality.

39c, 49c Printed Pique, 36 in.....29c
Both narrow and wide wale Pique, in color-fast prints.

Nugents—Street Floor, South

# NUGENTS

THREE STORES FOR ALL THE PEOPLE

*Broadway and Washington* *Vandeventer and Olive* *Hodiamont and Easton*

**Goodwill Industries Auxiliary.**

Mrs. George A. Peters will be installed as president of the Woman's Auxiliary of the Goodwill Industries at its June meeting, Wednesday at the home of Mrs. Wallace F. Baker, Lackland and Ashby roads. The meeting will open with a box lunch at noon.




PERMANENT WAVE $5
Shampoo and Finger Wave.....$1
Marcel and Shampoo .....$1
De Tonty Beauty Salon, 3905 De Tonty St.
Phone GRand 4842 Licensed Operators Park Av. Car



STOUT ARCH SHOES




$5.85
Others $4.95 to $8.75

STYLE—COMFORT ECONOMY
What Other Shoe Can Give You So Much?




EXPERT FITTING GUARANTEED
Constructed with a firm arch-support and snug-fitting heel. New styles! New colors!

Lane Bryant Basement
SIXTH and LOCUST



NUGENTS
THREE STORES FOR ALL THE PEOPLE
Broadway and Washington Hodiamont and Easton Vandeventer and Olive

Sale! Summer Hats




The Newest of Spring Fashions at a Most Marvelously Low Price!

Wide Brims, Off-Face Drapes, Big "Flops", Bandeaux, Berets, Tuscans, Hairbraids, Lacy Straws, Sheer Hairs, "Crepes", Natural, Waikiki, Linen Blue, Haze—Pink, All Smart Colors

It's the Hat sale of the season—Thrifty shoppers will buy 2 or 3.

Nugents, Second Floor—Also Uptown and Wellston Stores

Sale! Wall Papers

Regular 7c Roll 3c

No matter what room you are planning on repapering, you will find just the thing you want in this comprehensive group.

Regular 12½c and 19c Roll 7c

39c TO 49c HEAVY EMBOSSED WALL PAPERS; most suited for hall, living rooms or dining rooms. Roll at only..... 29c

45c CRAFTEX PAPERS; a rough plaster effect Paper that is adaptable to most any room. Roll at..... 21c

READY-MIXED PAINTS

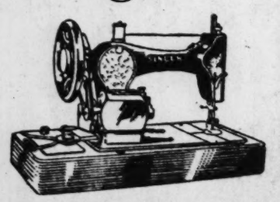
$2.60 Gal. House Paint $2.39 Gal. For inside or outside use. All the wanted colors.

$1.45 Qt. 4-Hour Enamel $1.29 Qt. For walls, woodwork and furniture, specially priced.

69c Qt. Screen Paint 49c Qt. An excellent grade, will not clog the screen.

Nugents, Third Floor—Also Wellston Store

Singer Portable Electrics



Demonstrators and reconditioned machines reduced to a phenomenally low price. Each machine equipped with knee control, carrying case and attachments. Fully guaranteed. Each $43.75

10 Singer Round Bobbin Drop Heads; each .....$21.50
1 Graybar Portable.....$39
1 Davis Portable .....$18.50
*Hemstitching Done While You Wait.*

PAY $5 CASH —and the balance in small monthly installments.

Nugents, Third Floor—Downtown Store Only

St. Denis Bath Crystals



*Special Introductory Package*
25c

Comes in seven delightful odors and colors. A famous Bath Crystal that contains seven costly ingredients to relax and beautify your body.

Nugents, Street Floor, North—Downtown Store Only

Miss Kathryn Cannon



*"Elmo" Representative*

Will be here Monday to assist you in your choice of beauty aids.

Miss Cannon enjoys a national reputation as a consultant in beauty aids and will be very happy to assist you and explain the many outstanding merits of ELMO Toilet Preparations.

Nugents, Street Floor, North—Downtown Store Only


## East St. Louis Social Notes

MISS MARY ZIEGLER, daughter of Mr. and Mrs. John W. Ziegler, 556 North Twelfth street, was honored yesterday afternoon at a bridge luncheon given by Mrs. Deugusta Sams at her home. The date of Miss Ziegler's marriage to Harry B. Hoffman, son of Mr. and Mrs. George H. Hoffman of Peoria, Ill., has been set for June 21.

The guests were: Miss Eunice Williamson, Miss Ruth Williamson, Miss Margaret Shreve, Miss Dorothy Schmitt, Miss Maude Rae Campbell, Miss Edith Markert, Miss Grace Blair, Miss Exzilla Schanot, Mrs. Ruth Ladrick, Mrs. Russell E. King, Mrs. James C. Lehigh, Mrs. George Halpin, Mrs. Valden S. Coulter, Mrs. Roger Bucknell, Mrs. Jack Nolen, Mrs. Rolla B. Smith, Mrs. J. W. Ziegler, Mrs. Harry Ziegler, Miss Verlee Schwarz of Edwardsville, Mrs. Carl Wiegman of St. Louis, Mrs. Fred Hiller of Granite City, and Mrs. Harry Boone, Miss Velma Boone and Miss Lucia Gardner of Springfield, Ill.




Permanent NOW $2.50
Novelle 625 Locust GArfield 8000
Formerly at 323 N. Grand





Permanent Waves $5
Expert operators in all beauty work. Haircutting. Marcelling. Hair Dyeing.
Licensed Shop.
LAFAYETTE BEAUTY SHOP
1652 S. Jefferson Victor 2427


Mr. and Mrs. William J. Smith of Waukegan, Ill., are the guests of Mrs. Smith's parents, Mr. and Mrs. Samuel S. Spivey of Signal Hill. Mr. and Mrs. Smith recently returned from a three months' trip abroad.

Miss Mildred Roplequet, 1310 College avenue, will depart the latter part of the week for Delaware, O., where she will attend the commencement exercises at Ohio Wesleyan University.

Mrs. William H. Horner of West Main street entertained at her home Thursday at a 1 o'clock bridge luncheon. The guests were: Mrs. Frank B. Bolte, Mrs. J. C. Waddell, Mrs. John W. Rendleman, Mrs. M. E. Bruce, Mrs. John E Miller, Mrs. William Moody, Mrs. H. C. Fairbrother, Mrs. E. H. Lame, Mrs. M. M. Stephens, Mrs. R. W. Sikking, Mrs. John A. Campbell, Mrs. James F. Reid, Mrs. Frank B. Bowman, Mrs. S. D. Sexton, Mrs. George F. Stapleton, Mrs. C. G. Derleth, Mrs. A. E. Carpenter, Mrs. William Wheeler, Mrs. W. H. Hill, Mrs. J. L. Van Ness and Mrs. Glenn May.

Mr. and Mrs. Lawrence Mulconnery of New York City are guests at the Broadview Hotel. Mrs. Mulconnery before her marriage was Miss Mae Lambert.

Dr. and Mrs. R. L. Campbell, 1100 Summit avenue, have announced the engagement of their daughter, Miss Margaret Campbell, to Russell Fisher, son of Mr. and Mrs. Howard Fisher of New York City. The wedding will take place in the summer.

Mrs. John Frank Conrad of Louisiana, Mo., is the guest of her mother, Mrs. M. M. Stephens of Pennsylvania avenue.

Miss Helen Fitzsimmons and Miss Lorraine Marchand of the Charlton Apartments entertained Monday evening at a bridge party honoring Miss Sara Louise Kelley, who will be married this summer. The guests were: Mrs. George Halpin, Mrs. Richard M. Moss, Mrs. Washington Schiffer, Mrs. Norbourne W. Cady, Mrs. Carl A. Nuetzel, Mrs. John M. Steinmeyer of Carlinville, Ill., Miss Helen Linet, Miss Dorothy Schiele, Miss Nelle Mulberry, Miss Esther Reeb, Miss Winifred Halpin, Miss Mattie Eversull, Miss Ruth Reeb and Miss Grace Taggart.

Miss Nelle Mulberry entertained at her home Tuesday evening and Miss Mattie Eversull entertained Wednesday evening for Miss Kelley. Mrs. Washington Schiffer also honored Miss Kelley at a bridge luncheon at the home of her mother, Mrs. E. J. Coffey of Brighton Place, Wednesday afternoon.

Mr. and Mrs. Franklin Church Hamlin of Signal Hill boulevard will depart the latter part of the week for Northampton, Mass., where they will attend the graduation of their daughter, Miss Helen Hamlin, from Smith College.

Mrs. Ralph Cook of Belmont avenue is in Okawville, Ill., where she will spend several weeks.

The Wednesday Club will hold its annual President's day luncheon at the St. Clair Country Club Wednesday. Mrs. Louis E. Wedel will serve as president of the club for the coming year.

Mrs. R. J. Rushing of Miami, Fla., is the guest of her sister, Mrs. Harry L. Strait, 3203 Linden place.

Mr. and Mrs. Roy Faddis of Post place will attend the graduation of their daughter, Miss Irene Faddis, from the University of Missouri this week.

Mrs. Charles Ritcher of Omaha, Neb., is the guest of her mother, Mrs. A. G. Jepson, 556 North Thirteenth street.

Mrs. Carl A. Nuetzel of Louisville, Ky., will depart for her home Tuesday after spending two weeks with her parents, Mr. and Mrs. James M. Kelley, 726 North Eleventh street.

Mrs. Duane Dates of Zulfo Springs, Fla., is the guest of Mr. and Mrs. Arthur Dates, 1314 College avenue.

Miss Grace Taggart, 723 North Twenty-fourth street, had as her guest last week Mrs. Joseph Wendt of Chicago.

Mrsc. Cecil Maxey Smith of Chicago is the guest of her parents, Mr. and Mrs. Al Harper, 1318 Baugh avenue.

Mrs. T. H. Pindell, of Laclede avenue, St. Louis, was hostess to the Excelsior Club at her home Tuesday afternoon. The guests were: Mrs. H. C. Fairbrother, Mrs. B. H. Candy, Mrs. John E. Miller, Mrs. A. B Frankel, Mrs McCawley Baird, Mrs. Harvey M. Hill, Mrs. J. K. Ewing, Mrs. J. H. Meehan and Mrs. H. C. Barnard of Alton, Ill.

Miss Bertha Roplequet, 645 North Tenth street, has returned from Humboldt, Tenn., where she has spent two weeks.

Mrs. Lester J. Grigsby of North Twenty-fourth street entertained at her home last evening with a dinner complimenting her brother-in-law and sister, Mr. and Mrs. Herbert N. Ewing of Chicago.

Robert Barret, 645 Washington place, entertained the members of his bridge club at his home Wednesday evening. The guests were Miss Kathryn Baker, Miss Margaret Hartman, Miss Stella Mae Hamlin, Miss Doris Strothman, Edmund Goedde, Russell Fowler and E. Fred Gerold Jr.

**Orphans' Home Board Meeting.**

The annual meeting of the board of managers of the Christian Orphans' Home will be held at the Home at 2:30 o'clock Tuesday afternoon. Officers will be elected.


Special This Week $3 Complete
NANCY Beauty Shop
1307 N. Grand
Grand at Page
Parking Space Free



Beautiful ringlets over old permanent. Large marcel or round curl, ringlet ends.
Open every evening. Sunday by appointment
Call LIndell 8334
LIndell 9334



$2.50 Permanent
PEACOCK SHOP
5927 EASTON
Same Location for 10 Years
EVergreen 9222
All skilled, refined operators
Beautiful Ringlets Over Old Permanent
Large Marcel or Round Curl With or without appointment
Don't be misled by other signs. Be Sure You Are at
5927 Easton



$2.50 PERMANENT WAVE
All waves reduced to this price. Long lasting, natural curls.
HOLLYWOOD BEAUTY SHOP, 1404 Salisbury St.
Open Evenings.
2 blocks from west end of McKinley Bridge
Phone TYler 0693
Phone TYler 0693 $2.50



WE ALL SAY SO!
Those Edmond Permanents are very natural looking and need very little care. Ringlet ends guaranteed. Genuine materials used and the price is only, complete $5
THE NEW EDMOND WITH THE AUTOMATIC WIND.....$7
Blud Rub, guaranteed to remove dandruff, stimulate the growth of hair. Ladies or Gentlemen.
UNIVERSITY BEAUTY SHOP
Open Evenings 2842 N. GRAND BL. LIndell 0697





PERMANENT WAVE SPECIAL $5
To introduce our large, loose marcel looking Wave, with or without ringlets, at this special price.
LEON OIL WAVE Deep and Natural Looking $10
PAULI ANN BEAUTYE SHOPPE Phone FOr. 7641
1117A NORTH UNION BLVD.





Duart Croquignole
Is a deep marcel wave easily cared for with ringlets. Special price, complete ..... $5
EUGENE .....$10.00
FREDERIC'S VITA-TONIC, $7.50
For Appointment, CEntral 8373
HUNT BEAUTY SALON
721 Olive St., Room 405, Chemical Bldg.


Today's Room For Rent lists in the Post-Dispatch are being read in far more St. Louis homes than can be reached through any other St. Louis newspaper. These lists rent rooms quickly.


Kline's
606-08 Washington Ave., Thru to Sixth Street

*The Popular Price Sportswear Shop, Street Floor.*

*The "Better Sports Shop," Third Floor.*




You'll wear your BOUCLE SUIT almost Everywhere!

*It Is the 1930 Solution for Active Sportswear, Spectator Sportswear, for Street Wear, for Traveling. Smart St. Louis Misses and Matrons Wear Them to Teas and Luncheons as Well!*

COULD any one outfit be more versatile? It doesn't pick one occasion...but "suits" to a nicety *every* occasion! Monotone or duotone fabrics, modernistic designs, or solid, fancy weaves are the interesting highlights of these Suits. Boucle is chosen by smart women because it is so "absolutely correct!" Sizes 14-40.

**More Clever Details:**
*V Necks*
*Round Necks*
*The "Garbo" Neckline*
*Pleats*
*Odd Tucks*

**The Season's Popular Shades:**
*White*
*Maize*
*Pink*
*Aqua Blue*
*Nile Green*
*Orchid*
*Black & White*

We Have Two Feature Groups
$11.75 $21
And Others From $25 to $39.75

KLINE'S—Sports Shops—Street and Third Floors

The L. L. Club gave Mrs. L. H. Bowerman, retiring president, a federated club pin at the May meeting held at the home of Mrs. Louis Keller, 5131 Cates avenue. Mrs. F. J. Keiser, first vice president of the Eighth district, made the presentation.


ADVERTISEMENT

**THUMB-SUCKING**

A very practical device for the prevention of this terrible habit has recently been invented by Dr. W. C. Darby, a Des Moines, Iowa, dentist.

It consists of a small aluminum attachment held on the thumb by means of adhesive tape, which allows the child the use of the thumb, but prevents them from obtaining a "seal" with the lips.

It has already proven practical in hundreds of cases.


## Activities of Women's Clubs

A LUNCHEON and outing, honoring new members of St. Louis Tercentenary Shakspeare Society, at the Westborough Country Club tomorrow at noon, will mark the closing of its fifteenth season. The president, Agnes Ruth Hoffinger, will preside.

The following board members and others will serve on the reception committee: Mrs. E. C. Steffen, Mrs. Frederick M. Schramm, Mrs. Charles J. Malone, Mrs. O. S. Ledman, Mrs. Edward T. Card, Mrs. J. Harry Pohlman, Mrs. William Watt Spear, Mrs. William Harvey England, Mrs. J. Leyden White, Mrs. Charles M. Hoyt, Miss Mary L. Crowley, Mrs. J. Edwin Allen, Mrs. Frederick C. Rydstrom, Mrs. W. B. Huette, Mrs. H. Raymond Walker, Mrs. Val Vogel, Madam Clara E. Thoms, Mrs. Laurent M. Tully, Mrs. Charles Luntz and Mrs. L. E. Ostrander.

The executive board will meet June 9.

MRS. JOSEPH S. CALFEE began the second year of her term as regent of the St. Louis Chapter, Daughters of the American Colonists, at the annual meeting at Hotel Chase, May 22. Other officers who will serve for the following year: Mrs. Francis Pough, vice regent; Mrs. Ben S. Pearson, second vice regent; Mrs. Edwin Sherzer, recording secretary; Mrs. Donald Wright, corresponding secretary; Mrs. Glenn May, treasurer; Mrs. Robert S. Bettis, registrar; Mrs. Arthur P. Richardson, historian; Mrs. George H. Downey, director, and Mrs. Philip N. Moore, chaplain.

The following delegates were elected to the State Assembly, which will be held in Kansas City Oct. 13: The regent, Mrs. Joseph S. Calfee; Mrs. Clement W. Nelson, Mrs. Arthur M. Wilson, Mrs. Joseph M. Lovy, Mrs. E. P. Walsh. Alternates: Mrs. Walter Fabricius, Miss Hattie Baker, Mrs. Robert Bettis, Mrs. Glenn May, Mrs. E. E. Conway, Mrs. E. T. Smith, Mrs. W. W. Graves, Mrs. R. H. Tait, Miss Marg Purmort, Mrs. Edwin Sherzer.

The meeting was followed by luncheon at Bellefontaine Methodist Church, served by the Missionary Society of the church.

The art section of Scottish Rite Woman's Club will hold its regular meeting Wednesday, at 1 p. m., in the lounge of the cathedral, with the chairman, Mrs. Fuqua Turner, presiding. "My Art Work at Washington University" is the subject of a paper by Miss Helen Guhl. A group of songs will be presented by Mrs. John A. Guhl.

Preceding the meeting, from 12 to 12:55 o'clock, a luncheon will be given by both art and social sections, with the following as hostesses: Mrs. S. R. Taylor, Mrs. G. F. Maschmeyer, Mrs. F. M. Strickland, Mrs. P. Kimball and Mrs. Heitzman.

The social section will meet Wednesday at 2:30 p. m., for cards. Mrs. A. R. Miller, chairman presiding. The following officers were elected: Mrs. H. Bischoff, chairman; Mrs. Nathan Withington, vice chairman; Mrs. A. R. Miller, secretary.

Mrs. Charles Gund, chairman of the music section, announced a special call rehearsal to take place Wednesday at 10 a. m., for the spring concert, which will be given in the auditorium of the Scottish Rite cathedral Thursday, June 5, at 8 o'clock. Friday, June 6, another rehearsal is scheduled to take place preparing for the installation.

The annual meeting of the Business and Professional Women's Club of St. Louis County was held Monday evening. The following officers were elected: Mrs. Nora F. Coats, president; Miss Blanche Shipman, vice president; Miss Lucy McElhinney, recording secretary; Miss Lotus Foval, corresponding secretary; Miss Maudie Whitfield was re-elected treasurer.

The club will give a garden party in July, the proceeds of which will go into the Hospital Fund. Miss Ann Heller, chairman of arrangements for the party will announce the date and place later. The second birthday of the club will be celebrated at the June meeting when the new officers will be installed and a reception for new members will be held.

St. Louis Council of National Congress of Parents and Teachers will hold the last meeting of the season, Thursday, at 1:30 p. m., in the assembly room of Board of Education with the president, Mrs. Charles Lambur, presiding. Mrs. John Boe is chairman of health, and will present the speaker, Mrs. Lambur has just returned from international convention of National Congress of Parents and Teachers, held in Denver, and will have an interesting report to present.

The Capt. Robert McCulloch Chapter, United Daughters of Confederacy, will hold its annual benefit bridge on Jefferson Davis' birthday, Tuesday, at the home of Mrs. John A. Harrison, Midland and Chaucer avenues, Overland. It will be a garden party.

The chairmen of the various committees are: General chairman, Mrs. L. L. Bergfeld; invitation, Mrs. L. L. Bergfeld; prizes, Mrs. L. M. Gaines; tables, Mrs. W. H. Naunheim; chairs, Mrs. J. C. McBride; cards, Miss Roberta McCulloch; candy, Mrs. George J. Eberle Jr.; press, Miss Eleanor Purdon; lemonade, Mrs. John R. Vaughan; sandwiches, Mrs. T. D. Drury; printing, Miss Margaret Hagar; treasurer, Miss Eleanor Purdon.

The home of Mrs. George W. Taylor, 6352 Forsythe boulevard, was the scene Monday afternoon of a garden party and tea. The occasion was an exhibition for the members of the Twentieth Century Art Club of curios and art treasures and art-craft objects owned by the members. About 200 members and guests attended.

The annual meeting of the Han-

Continued on Next Page.




You Must Bring This ad. *EVENING SPECIAL* from 6 to 10 P. M. You Must Bring This ad.

Genuine Frederic Oil Wave, $4.75

Genuine Eugene with Ringlet Ends, $6

Includes Shampoo and Set—Licensed Operators

ELITE BEAUTY SHOP

1248 N. UNION BL. FOREST 2799

**BELCHER BATHS KEEP YOU FIT**

The World Famous Belcher Mineral Sulphur Water Turkish Baths remove all internal and external waste matter. One Belcher Bath a week will keep you in splendid physical condition the year 'round.

**BELCHER HOTEL** DEPT. FOR LADIES FOURTH & LUCAS

FREE SWIMMING POOL

**STOUT WOMEN—**

*The Best Dress Value in St. Louis in Your Size*

**Lane Bryant Basement**

SIXTH and LOCUST



Sizes 38 to 56

**SILK DRESSES**

**$8.88**

Silk prints, Georgettes, flat crepes, polka dots, washable crepes, Cantons. You'll wonder how frocks so lovely can be priced so low. But they are! And so new and unusual, too! A complete selection.

**SONNENFELD'S**

**Downstairs Shop**

**Monday! Your Choice of**

**Any Spring Coat**

***In Our Downstairs Shop***

*(Summer Silk and White Coats Not Included)*

**$6.95**

***Formerly Priced to $19.75***

*Coats for Dress, Travel, Sports, Any Summer Occasion at a Fraction of Their Former Prices!*

Broadcloths Basket Weaves
Velveteens (cotton)
Bengalines Tweeds
Plain and Fur Trimmed

Coats with smart details of capes, scarf throws, belts, stitched collars and cuffs. In black, tan, middy, green, sport mixtures. Beautifully lined.





*Misses' Sizes, 14 to 20*
*Women's Sizes, 36 to 44*
*(Sonnenfeld's Downstairs Shop.)*

**GARLAND'S**

**Monday... A Special**

**Sale of Sample Hats**

**Made to Sell to $30**



**$10**

● The annual Summer event offering 150 Hats picked from our favored maker's showroom selections. New cartwheel Hats of balibuntl, large drooping hair-braids, rough straws, Panama-laque, baku, pastel, French felt and other new Summer conceits.

CUSTOM SALON—SECOND FLOOR

THOMAS W. GARLAND, Inc.—Sixth, Between Locust and St. Charles



**Permanent Waves** 2 for $5.00

Large or small waves with or without ringlet ends, also round curl or swirl, *$3.00 if given singly.*

**Our Paris Vif Steam Oil Wave** $5.00

Perfect finger waves, 50c.

**The New Alvetta Marie Push Up Wave** . . . . . $6.50

**Frisco Permanent Wave Method**

204-10 Frisco Bldg., 906 Olive
Phone GA. 6843.

**GARLAND'S**

Sixth, Between Locust and St. Charles

**Monday... The New Summer Dress Shop Starts With**

**A SURPRISE SALE of**

**Filmy Summer Dresses**

**and Silk Jacket Ensembles Presenting Several Higher-Priced Makers' Very Newest Summer Fashions at**

**$10**



ABOVE—New "Black-on-White" Printed Crepe Suit with ruffles on the jacket to match the three tiers on the skirt . . . $10

RIGHT—Chiffon Cape Frock in the new dot-dash pastel print with shirred, fitted waistline and circular, flaring skirt . . $10

Printed or Solid Tone Chiffons or Washable Silks
All Sorts of New Dots
and Other Summer Silks

Just take your "cue" from the four representative models sketched from the purchases as they arrived! You'll want to see this cool, inviting Summer Dress Shop of ours and to add impetus to the urge we've assembled hundreds of crisp, cool, new Summer modes at $10 that will set the whole town to talking.

**Misses' and Women's Sizes, 14 to 44**

SUMMER DRESS SHOP—THIRD FLOOR



ABOVE—Flowered Chiffon Double-Date Frock with velvet belt and a separate cape that ties . . . . . $10

LEFT—One of the new pastel chiffon Frocks whose lace shoulder yoke ends in short but very full, circular sleeves of chiffon . . . . . $10

THOMAS W. GARLAND, INC.—SIXTH, BETWEEN LOCUST AND ST. CHARLES



**PERMANENT WAVE $2.50**
**Fanel Permanent Wave Shop**
502 N. 7th St., Ground Floor. CEntral 2394.
Entrance Through HIRSCH'S Hair Bazaar
Licensed Shop
Gold Wave .....$5 Helene Wave...$10
Nestle Wave.... 7 Rudolph Wave. 12
**HIRSCH'S HAIR BAZAAR, Inc., 502 N. 7th Street**
Bob Wigs, Transformations, Toupes, Hair Switches, $1 up. $5 Inecto Notox Hair Dye, $3.98. $1 Waterwave Caps, 79c, to wave your own hair.
50 Years in the Hair Business in St. Louis. CEntral 2394



THIRD ANNIVERSARY SPECIAL
*Come In and Let's Get Acquainted With a Permanent*
Large deep Marcel Permanent, with or without ringlet ends; also round or swirl curl, at..... 2 for $5
OUR FAMOUS PARIS VIF WAVE
This wonderful Wave is given by our expert operators only, at this THIRD ANNIVERSARY SPECIAL PRICE ..... $5
Ask Us About the Alvetta Marie Push-Up Wave, $6.50 Complete
**LA RUE PERMANENT WAVE**
711 Carleton Building Phone GArfield 6323
*With or Without Appointment! No Waiting!*

PARAMOUNT
**PERMANENTS**
With or Without Ringlets
$3.50 and $5
Nestle Circuline, new French Steam Oil.. $6.50
Gabrielleen, Eugene, Frederic, Vita Tonic..... $9
Lillian Davis, Prop.
**PARAMOUNT BEAUTY SHOP**
3150 S. Grand. Phone FRospect 8887.



Permanent Wave $5
Shampoo and Marcel ..... $1
Shampoo and Finger Wave 75c
Licensed Operator
**Victoria Beauty Salon**
404 Victoria Building
GArfield 6356 8th and Locust

**PERMANENT WAVES**
Eugene Wave $10 | Kay's Special $7.50 & $5
Frederic's, $8.50 and $10.00
FREE Shampoo and set within two weeks after permanent.
5943 Easton Evergreen 9970 **KAY'S** 7325 Manchester Hiland 9259
Beauty Shops, Inc.
BLUE BIRD BEAUTY SHOP
2918 N. Vandeventer. LIndell 8448

**Free Mareschal Niel Facial**
**Bring This Coupon**
The New Milky PERMANENT WAVE That Stays IN — Beautiful Ringlets
**$3, $5, $7 and $10**
Shampoo and Finger Wave ..... $1
Painless Eyebrow Arch .....50c
Marcel .....50c
Reducing Treatments .....50c
Ask About the FREE Gifts
**MARY T. BENDER BEAUTY SHOP**
359 N. BOYLE LIndell 3608
Olive-Maryland Car
Hours: 9 A. M. to 8 P. M.

**GENUINE EUGENE**
Permanent Wave or Frederic With or Without Ringlets $7
Includes 2 Shampoos and Set.
Evenings by Appointment.
Third Floor Carleton Bldg.
**MARINELLO BEAUTY SHOP**
6th & Olive St. GArfield 5630



OUR SPECIAL
**PERMENANT**
WAVI LOX $3.50
Frederic Vita Tonic, $7
Only Genuine Materials Used
**LORAINE BEAUTY SHOP**
Phone GAr. 7488 1413 S. Broadway



**PERMANENTS**
Large Marcel Wave, Ringlet Ends. $5
Licensed Shop and Licensed Operators
**MARIE ELLISON** BEAUTY SHOP
(Former Owner of DeTonty Shop)
3605 Castleman Ave. GRand 4912



Nestle Circuline Wave $6
Always considerate of our patrons, we are giving you the benefit of the latest, best and most comfortable means of receiving a permanent.
Marcel and Shampoo.....75c
Finger Wave, Shampoo and Trim .....50c
*Monday, Tuesday and Wednesday*
Phone GArfield 7944 for Appointment
**La Vera Beauty Shop**
705 OLIVE ST.
Room 303 Central Nat'l Bank Bldg.
OPEN TUES. & THURS. EVES.

**JUNE BRIDE SPECIAL!**



**Any of These 9-Piece Room Outfits**



**$100**

**9-Pc. Living-Room**
Massive davenport and choice of club or wing chair, upholstered in handsome Jacquard velour. Full spring construction. Smart end table and bridge or floor lamp and shade, occasional table. 2 silk pillows and table lamp included in the outfit.

**9-Pc. Kitchen Outfit**
Fine side-oven gas range, a very convenient kitchen cabinet or side-icer refrigerator, a charming lacquered 5-piece breakfast set, beautiful felt-base rug and an electric toaster included.



$5 Cash Delivers Any Room

Open Every Night Until 9 O'CLOCK

**Canvas Steamer Chair**
*$2 Value*
**$1.69**
With wooden Foot Rest.





**9-Piece Bedroom Group**
A bedroom group worthy of the finest home. Choose any three pieces of this artistically decorated suite, designed in a smart new style with panels and overlays. Superior construction throughout. Spring, mattress, bench, rocker, bed lamp and china cat included, at this outstanding low price.

**FRANKLIN FURNITURE COMPANY**
1030-32 Franklin Av.


**Christian College Alumni.**
Alumnae and former students of Christian College, Columbia, Mo., will meet at the College Club Wednesday for luncheon at 1 p. m. A short program will follow. At the business meeting officers will be elected and other business transacted in completing the organization of the club in St. Louis.

The Regular Women's Republican Club of the Twenty-sixth Ward will meet Wednesday evening at 8 o'clock. Guy Woods, assistant City Councilor, will be the speaker. Mrs. P. N. Zimmer, president of the Women's Republican Club, will speak on parliamentary law governing clubs. Mrs. Alys Dameron Weed, the president of the club, will give "Glimpses of Women in Politics."

## *Activities of Women's Clubs*

Continued From Preceding Page.

nah Duston Chapter, Daughters of American Colonists, Webster Groves, was held at the residence of Mrs. James K. Stribling Thursday afternoon, the regent, Mrs. E. Glion Curtis, presiding. Annual reports were read, and new officers were elected: Mrs. C. E. Bacon, corresponding secretary; Mrs. C. L. Becker, recording secretary; Mrs. F. H. Below, registrar; Mrs. James K. Stribling, director. Report of general assembly in Washington was given by Mrs. Frank C. Thompson.

A box of linen will be sent to the School of the Ozarks during the summer. The next meeting will be held in the fall.

The June meeting of the W. C. T. U. will be held tomorrow afternoon at 1:30 o'clock, at Luccock Lodge, 3628 Delmar boulevard. All those interested in contributing to the treasure chest for the children of the Philippines have been asked to take their contributions for the chest to the Monday meeting. A special executive meeting will be held at 10:30 o'clock in the morning, at the same place. Mrs. J. W. Shankland, president, will preside.

Members of the St. Louis Dante Club will give a farewell party at the home of Mrs. Frederick C. Harrington Wednesday. A gypsy luncheon will be served at noon. This will mark the closing of the eighth season of the club. The officers for the ensuing year are: President, Mrs. Val Vogel; vice president, Mrs. Oliver Crede; treasurer, Mrs. Frederick M. Schramm, and secretary, Mrs. Frederick C. Rystrom.

The program for next season will include the study of Italian life of the fifteenth century. Quotations from the Divine Comedy at roll call will be continued. Meetings will be resumed in October.

Recently elected officers of the Zonta Club were installed last night at a dinner meeting held at the Town Club. Mrs. Samuel Scott is president; Mrs. Diza Rothchild, vice president; Miss Celeste M. Collins, secretary, and Miss Virginia Carrico, treasurer. The election took place Tuesday evening at the home of Miss Oma Koch, the retiring president, who entertained the outgoing and incoming officers at dinner. The Zonta Club is based on Rotarian principles and is composed of women executives. It holds weekly luncheon meetings at the Town Club.

The May meeting of the Colonial Daughters of the Seventeenth Century was held May 15 at the suburban home of Mrs. Lon Sanders, "Glen Iris," Webster Park. Mrs. Clement W. Nelson, president, presided. Reading of all reports was postponed and the afternoon was devoted to a program of readings by Mrs. Lorraine F. Jones and Mrs. Dwight Holmes. At a previous meeting of the Council, the following appointments were made: Mrs. Adolphus Kistler, member of the council; Mrs. Frederick C. Harrington, treasurer; Mrs. Henry H. Denison, historian. Mrs. Nelson and Mrs. Shad Bennett presided over the tea table.

The first meeting in the fall will be held November 15.

The annual meeting of the Woman's Chamber of Commerce will be at the Mark Twain Hotel Thursday. There will be a business meeting at 10:30 a. m., with the president, Mrs. Grant U. Tooley, presiding, followed by a luncheon and program at 12:30 p. m.

Mrs. F. E. Emery, chairman of the Committee for the Blind, will be in charge and has planned the following program: Dr. Meyer Weiner will speak on "Prevention of Blindness;" Mrs. Mary Dranga Campbell will speak on "Development of Work for the Blind." Edward Endicott will sing two selections, accompanied at the piano by Mrs. L. C. LaRue, and Martin Kieffer will play two selections on the zither. Mrs. Adeline Ruenzi will be in charge of a booth, and will have for sale many useful articles made by the blind.

There will be installation of officers.

The general meeting of the Catholic Women's Association will be held in the assembly room of the Catholic Women's Association Hotel Tuesday evening, with the president, Mrs. Theresa Davis, presiding.

June 12 the Entertainment Committee will be hostess at a supper and card party at the Town Club.

Registrations for the swimming class may be made at headquarters or at the general meeting on next Tuesday evening. The bowling classes brought their season to a close with a banquet at the hotel on the evening of May 22.

The general meeting of the juniors will be held in the assembly room of the hotel on Friday evening, June 13, with Miss Anna Walsh, chairman of the Junior Committee, presiding.

The Catholic Women's Association clubhouse, Kimmswick, Mo., is now open for the season.

The last meeting of the Barr Study Unit before the summer recess will be tomorrow, at the home of Mrs. R. C. Rombauer, 2630 Tennessee avenue. The usual activities will occupy the forenoon. The the business session, after luncheon, Mrs. A. J. Burr presiding, the annual reports of the officers will be read and the program for the ensuing fiscal year will be outlined, with the view to continuing and still further improving the interesting hour following the business sessions.

Mrs. G. H. Poos was chosen president at a meeting of the Daleth Delphian Chapter at the home of Mrs. J. D. Hardcastle, Picardy lane, May 23. Other officers: Mrs. W. C. Davis, vice president; Mrs. Harry Bischoff, recording secretary; Mrs. W. S. Storck, corresponding secretary; Mrs. Joseph E. Volmar, treasurer; Mrs. J. J. Weaver, chairman of the advisory board; Mrs. J. D. Hardcastle and Mrs. John Wright, assistants; Mrs. Homer E. Bailey, chairman of Press Committee; Mrs. Frank A.

Continued on Next Page.


**MARCEL PERMANENT WAVE $2.50 EACH**



MY IMPROVED **IDEAL WAVE.... $5**
**CROQUIGNOLE $7.50**
NEEDS NO FINGER WAVING—COMPLETE ...
ALL WORK SUPERVISED BY MAY BELLE LIEBERSTEIN
FREDERIC'S VITA-TONIC .....$3.00
EUGENE WAVE .....$9.00
Shampoo and Marcel or Finger Wave, $1
Phone GArfield 5788. Expert Operators
**IDEAL BEAUTY SHOP**
321 HOLLAND BLDG. 7th Bet. Olive & Pine
Open Eves. by Appointment. Sunday till 12 M.
Thousands of Satisfied Customers

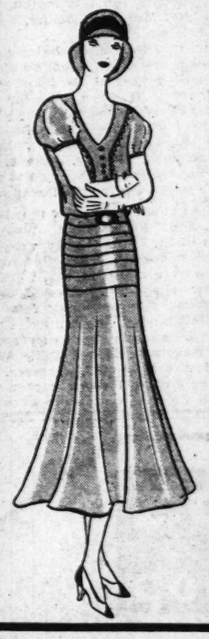
**Permanent Waves**
**Vacation Special**



By popular request we will continue our SPECIAL on all high-class waves (until further notice) at the low price of
**$3 AND $4**
Complete With Shampoo and Hair Dress
IN ANY STYLE
These waves have sold for as high as $15. They are surpassed by none, regardless of price. Can be pushed into a beautiful wave without resetting, and are absolutely guaranteed. Only courteous, expert licensed operators employed.
*NOTICE* Why take a chance with your hair in cheap waves when you can get a high-class wave that is guaranteed for this price! Come early.
(Shampoo and Finger Wave, 75c) We successfully wave over old permanents. Also these waves will not discolor white hair.
**ARTISTE Shoppe**
**4th Floor, Room 403, Equitable Bldg.**
Opposite Famous-Barr Store 613 LOCUST Phone CEntral 9973
*With or Without Appointment—Open Evenings*

List your vacant rooms in the Post-Dispatch Classified Columns to find paying tenants.

THE CROSS-ROADS OF QUALITY AND LOWER PRICES
**LOWER-PRICE BASEMENT**
**SCRUGGS VANDERVOORT BARNEY**
*A Timely Sale Event! Monday!*
**500 Summer Dresses**



*Styles for Every Need* **$5** *At a Price for Any Purse*
—and the values are such as to simply amaze you at this very low price. You should be here when the store opens and select your Frocks for afternoon . . . street and business wear from this group. Women's and misses' sizes.

| *These Fabrics* | *These Colors* |
|---|---|
| Washable Crepes | White, Blue |
| Printed Crepes | Flesh |
| Shantungs | Peach, Maize |
| Printed Chiffons | Black-and-White |
| Novelty Fabrics | Navy-and-White |





*White Featherweight*
**Flannel Coats**
A very special value . . . and just in time for commencement and later Summer wear . . . over sheer Summer dresses. Carefully tailored . . . with side seams to give smart lines. Popular belted models . . . with and without capes. Sizes 14 to 20.
**$5**

*You'll Want Plenty of These*



**Wash Frocks**
**55c**
**2 for $1**
They are neatly made of Borden's fast-color prints, that are noted for laundering so splendidly . . . and you can't have too many of them when warm weather sets in. Many becoming styles for miss or matron. In cool, summery colors and attractively trimmed. Sizes 36 to 46.
Lower Price Basement.



...Waves

By popular request we will continue our SPECIAL on these high-class waves (until further notice) at the low price of

$3 AND $4

Complete With Shampoo and Hair Dress IN ANY STYLE

These waves have sold for as much as $15. They are surpassed by none, regardless of price. Can be pushed into a beautiful wave without resetting, and are absolutely guaranteed. Only courteous, expert licensed operators employed.

NOTICE Why take a chance with your hair in cheap waves when you can get a high-class wave that is guaranteed for this price! Come early.

(Shampoo and Finger Wave, 75c) We successfully wave over old permanents. Also these waves will not discolor white hair.

...Shoppe

...quitable Bldg.

Phone CEntral 9978

—Open Evenings

...patch Classified Columns to

...OWER PRICES ...EMENT ...EY ...onday!

...resses



...rweight Coats

...t in ...Sum- ...mer with ...oppu- ...hout $5

...f These ...KS

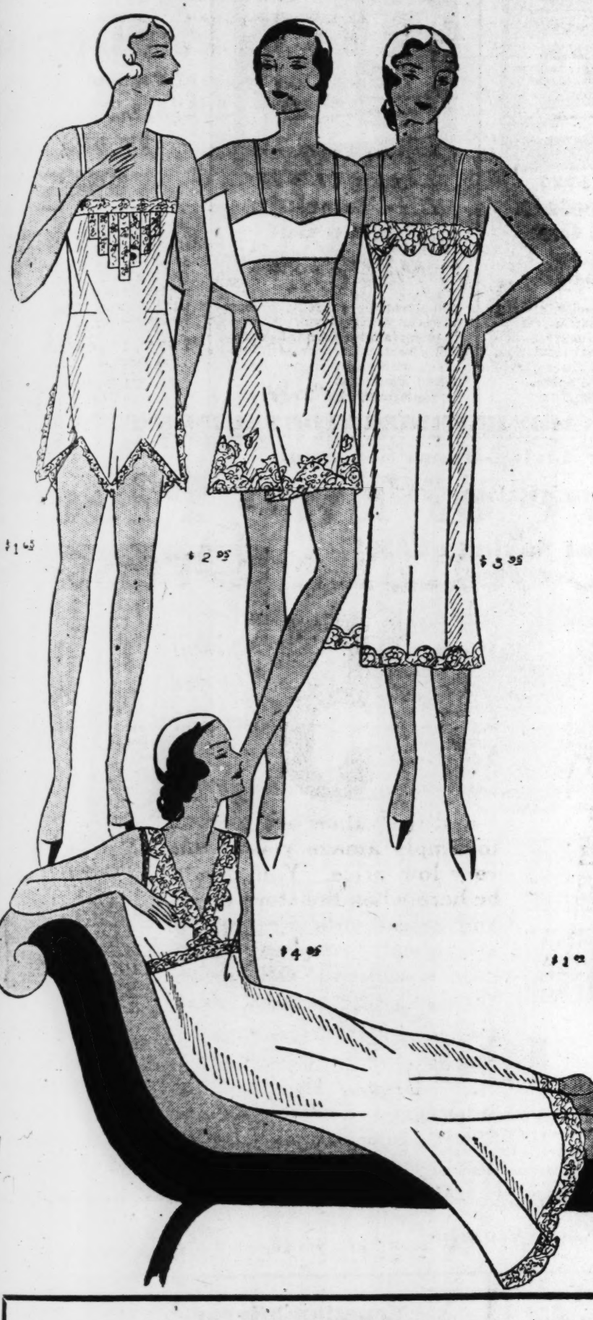



# Scruggs-Vandervoort-Barney

HOURS OF BUSINESS: DAILY, 9 TO 5:30, SATURDAY, 9 TO 6—OLIVE AND LOCUST, FROM NINTH TO TENTH

# June Sale of Undergarments

## *Silk...Cotton...Knit...Rayon...Corsets...and Children's Undies*



An event that means the thoughtful planning of a year... the careful gleaning of values from all parts of the "buying world" the year through ... in all, a gigantic presentation in our annual Summer Sale.

### $1.65

**Tailored and Lace Undies**

**Step-Ins** of crepe de chine and satin, sizes 19 and 21.

**Bloomers** of crepe de chine in sizes 23, 25, 27.

**Chemises** of crepe de chine and satin in sizes 36 to 42.

**Dance Sets** of crepe de chine with lace, sizes 32, 34, 36.

### $2.95

**More Elaborate Lingerie**

**Step-Ins** in many styles, of crepe de chine, sizes 19, 21, 23.

**Chemises,** new styles, of silk crepe, in sizes 34 to 44.

**Dance Sets** of silk crepe and satin, in sizes 32, 34, 36.

**Princess Slips** of crepe de chine, in new silhouette and Princess styles, 34 to 44.

### $3.95

**Princess Slips and Nightgowns**

**Princess Slips** of silk in various styles and new laces. Sizes 34 to 44. Pink and White.

**Nightgowns** of crepe de chine in tailored and fancy lace styles. Sizes 34 to 42.

**Trousseaux Lingerie**

Gowns of crepe de chine in pastel colors, elaborately lace trimmed. Sizes 34 to 42. Princess slips in many styles. Sizes 34 to 44..... $4.95

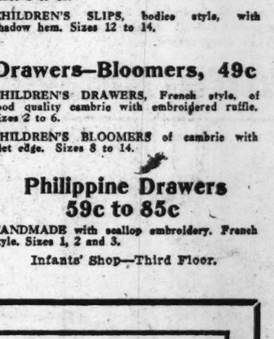
**HandmadeNightgowns**

**$1, $1.50, $1.95**

Made of pink and white nainsook in new designs and styles —scallops, embroidery and applique in colors.

**Crepe Rayon Slips**

In both lacy and tailored styles. Pink and white..... $1.95



**June Sale Corsettes**

**1/3 and More Less**

**At $2.95**

$5.00 Corsettes in lightweight peach batiste with uplift bust of lace, tapering waist, and elastic inserts at sides. Sizes 32 to 40.

**At $4.95**

$7.50 Corsettes of all lace with elastic panels over hips; entirely boneless; cool and flexible. Sizes 34 to 42.

Corset Shop—Third Floor

## Special Group of Cotton Underwear

SLIPS—Of rayon voile in white and pink, sizes 34 to 40.....

GOWNS—Of cotton crepe with hand designs in colors ... and of batiste with pastel applique, hand done. Sizes 34 to 42..... **$1**

STEP-INS—Of voile in pastel colors. Sizes 19, 21, 23.....

CHEMISES—Of voile in pastel colors in sizes 34 to 42.....

COTTON PRINT PAJAMAS, in newest styles..... $1.95

Lingerie Shop—Third Floor.

**—By Special Purchase**

**Knit Union Suits**

**69c and 75c**

Kayser fine-ribbed lisle Union Suits made with the "Marvelfit" feature ... with built-up shoulder and bodice top. In white and flesh. Sizes 34 to 42.

**Kayser Union Suits....$1.95**

The "Marvelfit" lisle Suits with upper part of glove silk in built-up bodice style. In flesh color. Sizes 34 to 44.

Knit Underwear Shop—Third Floor.

## June Sale of Children's Undies



**Cambric Garments, 95c**

CHILDREN'S PRINCESS SLIPS AND COMBINATIONS of cambric with embroidery trim. Sizes 2 to 12.

CHILDREN'S SLIPS, bodice style, with shadow hem. Sizes 12 to 14.

**Drawers—Bloomers, 49c**

CHILDREN'S DRAWERS, French style, of good quality cambric with embroidered ruffle. Sizes 2 to 6.

CHILDREN'S BLOOMERS of cambric with filet edge. Sizes 8 to 14.

**Philippine Drawers 59c to 85c**

HANDMADE with scallop embroidery. French style. Sizes 1, 2 and 3.

Infants' Shop—Third Floor.

# Annual June Sale of Wanted Notions



**Mattress Covers**

**$1.15**

Al-Lon "Lilly" Brand Covers that protect old and new mattresses. Made of unbleached muslin, with stretionary rubber buttons. Regularly $1.50.



**Bathing Caps**

**25c and 35c**

All of colored rubber ... and combinations of colors, some flower trimmed. Tight fitting. Specially priced.

### Sewing Necessities

CROTZ'S THREAD, 250-yard spools, in white, black and all numbers. Reg. 9c spool; 8 spools **58c**

BROOKS' GLASE THREAD, 500-yd. spools; white, black; all numbers. Reg. 15c spool; 6 for **68c**

CORTICELLI THREAD, 100-yd. spools, in black, white and all colors. Reg. 15c spool. Limit of 6 to a buyer ... 3 for..... **35c**

RAYON BIAS FOLD TAPE, guaranteed fast color ... 3 yards to a bolt ... 10c each. or 3 bolts for..... **25c**

BLANKET BINDING of sateen. 5 yds. to bolt, double fold. 1½ inch wide. In white and colors **39c**

DRESSMAKER BOXED PINS, ¼-lb. boxes, in sizes 4, 5, 6. Regularly 50c..... **39c**

EMBROIDERY NEEDLES, sizes 8, 9 and 10. 20 Needles to paper, made of finest steel. Regularly 15c ... 2 papers for..... **15c**

OCEAN PEARL BUTTONS and SLIDES, all styles 22 to 60 lined. 6 and 12 on card. Specially priced, 19c card, or 2 cards for..... **35c**

OCEAN PEARL BUTTONS and Slides, all styles in white and colors. Large and small sizes. Each, 10c, or 3 for..... **25c**

### Al-Lon Products

HERMITITE BAGS, 54 inches long, made hookless fastener style, in all pretty colors. Holds 10 garments. Slightly imperfect. Each.. **$3.29**

MATTRESS COVER, seamless, made to renew and protect old and new mattresses. Full and twin sizes. Special..... **$1.69**

DUSTITE WARDROBE BAGS, made of heavy art ticking in wall paper patterns and fresh colors. Moth and dust proof, with hookless fastener. Regularly $4.00..... **$2.38**

SNAP-FASTENER WARDROBE BAGS of cretonne in pretty patterns. 55 inches deep. Holds 8 garments. Regularly $2.00..... **$1.39**

DORO NON-BURNABLE IRONING BOARD PAD does not absorb water or become discolored. Will fit any size board. Regularly 85c..... **48c**

UNBLEACHED MUSLIN IRONING BOARD COVERS have lacing device so as to fit any pad. Each ..... **35c**

### Sanitary Goods

KEZ—Kleinert's sanitary napkin, of soft, soluble material. 12 in a box, regularly 39c. Limit of 3 boxes to a customer. 30c a box, or 3 boxes for..... **85c**

SANITARY APRON of pink gum rubber, with net top and fancy trim. Medium and large sizes..... **$1.00**

SANITARY BELT, the new style, ½-in. silk elastic, adjustable ... satin tabs with gold pins attached. Regularly 50c..... **29c**

SANITARY PETTICOAT, made with gum rubber panel and elastic band, yoke front. In medium and large sizes..... **$1.00**

### Miscellaneous

SILVER THIMBLES, sizes 7 to 12..... **25c**

BATHING SLIPPERS, all colors..... **75c and $1**

WASH CLOTHS..... **6 for 45c**

RAYON TOURIST BAGS..... **75c**

SEW-ON SUPPORTERS..... **2 Pairs 35c**

KLEINERT'S SHIELDS, sizes 2, 3 and 4..... **5 Prs. 98c**

GRIFFIN LOTION CREAM, for shoes—black, tan, white, brown. Cleans, softens and polishes. Regularly 25c ... 19c, or 2 for..... **35c**

**Ironing Board Pad**



**68c**

Al-Lon "Wally" brand Pad and Cover to fit any board. Of unbleached muslin, tie-back style. Regularly 85c set.

**Wayne Cedar Bags**



**3 for $1.18**

"Everhome" Bags to keep out moths and dust. 57 inches long, holds 3 garments, will last for years with care.

**Rayon Girdle**



**50c**

Narrow 2-in. style, fastens at side with 2 hooks ... with inserts of fancy elastic and fancy elastic supporters. Assorted sizes.

Notions Shop—First Floor.



**Al-Lon Wardrobe Bags**

**$2.29**

Hookless fastener Bag, 55 inches long, of best quality cretonne and art ticking. Selection of colors. Specially priced.



**American Lady Hair Nets**

**69c Doz.**

Regularly $1 dozen ... best grade Nets; all colors except white and grey. In cap and fringe shapes in assorted styles. Limit of 2 dozen.

## *Activities of Women's Clubs*

Continued From Preceding Page.

Hunter and Mrs. W. E. Buck assistants.

Mrs. L. R. Main, president, presided at the meeting, presenting the subject, "Spanish Drama."

Mrs. Donald MacDonald, president of the Spirit of St. Louis chapter, gave a talk on French drama.

The Daleth Delphia Chapter will begin its fourth year of study in September. The meetings will be at the Art Museum on the second and fourth Fridays at 10 a. m. of each month.

The Olpha Delphian Chapter of St. Louis will meet at 2 p. m. tomorrow at the Cabanne Library. This will be the last meeting of the season, and officers will be elected. At a special meeting last Monday afternoon, the chapter began the study of "Slavic Europe," the states under discussion being Poland and Szecho-Slovakia. Mrs. Evalyn N. Heerich led the meeting, and those having topics were Mrs. E. W. Broemmelselk, Mrs. Matilda H. Krall, Mrs. E. H. Sager, Mrs. H. T. Miller, Mrs. O. R. Moody and Mrs. F. J. Keiser.

The meeting tomorrow will be opened by Mrs. Broemelselk, president, with a summary of the previous lesson, and Mrs. R. C. Bridges will lead the discussion, with a resume of the "Early History of the Balkan Peninsula." Mrs. W. H. Dickey will talk on "Bulgaria" and Mrs. Matilda H. Krall on "Serbia." Dr. Helen F. Gibson will talk on "Turkish Rule in the Balkans" and Mrs. R. B. Huette will give an outline of "The First Three-Quarters of the Nineteenth Century." Mrs. W. H. Woodward will give a "Prelude to the World War," and Mrs. G. B. Lindsay will describe a "Visit to the New Slavic States."

Delphi Delphians will have their final meeting of the year at 10:45 a. m. tomorrow, at Kingsway Hotel, when "Polish Fiction" will be the subject.

Text reports will be given as follows: "Henry Siebkiewicz," Mrs. R. E. L. Gears; "The Bull Fight," Mrs. S. C. Dahman. Others who will take part in the discussion are: Mrs. M. K. Gillespie, Mrs. T. B. Brown, Mrs. Edna Boyd, Mrs. R. E. Singleton, Mrs. H. W. Schmale, Mrs. G. H. Gibson and Mrs. L. A. Brandenburger.

Election of officers will be followed by a luncheon.

The Denton J. Snider Association for Universal Culture, Richard Spahmer, president, closed the season at Cabanne Branch Library on Saturday, May 24, with a reception to the new members and a luncheon after the meeting.

The program was of an informal character, discussion of the last chapter of the music section of Dr. Snider's "Music and the Fine Arts" being the principal topic, with a prelude on curr ent events in which the majority of those present took acive part.

There was a discussion of ways and means of carrying forward the proposition to have the Board of Education name a school after Dr. Snider. A committee will appear before the instructions committee of the board at its meeting tomorrow to make further representations.

Mrs. E. T. Smith, 7171 Kingsbury

Continued on Next Page.




**The Beauty Salon Announces the June Sale Hair Goods and Hair Nets**

**1/4 Off TAG PRICES**

A clearance of our entire stock of all Imported and Domestic Hair Pieces, in every conceivable shade, including gray and white.

*Phone or mail orders expertly filled.*

DELETTREZ - PARIS *Method Exclusively*

*Transformations Bob Wigs, Switches, Puffs, Curls, etc.*

*Some Typical Savings:*

| REGULAR PRICE | SALE PRICE |
|---|---|
| $4.95 | $3.71 |
| 9.95 | 7.46 |
| 24.95 | 18.71 |

Scruggs Vandervoort Barney

*For Appointments Phone CH. 7300 Third Floor*





**3d Anniversary Special**

**$3 Each 2 for $5**

**Our Famous Paris Vif Wave**

*Complete* **$5**

**The Alvetta Marie**

That famous Parisian wave seen at all fashionable resorts. Get this wave before going on your vacation for only..... **6.50** Complete

Ask Us About It.

Bring a friend with you and take advantage of this offer. Get a lovely Permanent Wave at this low price. Any style you prefer. The first-class permanent within the means of every woman. Only genuine supplies of the highest quality are used. We employ only licensed operators.

**We Specialize in Permanent Waving and Do No Other Beauty Work.**

Phone GArfield 8242

**New York Permanent Wave Shop**

9th Floor Holland Bldg. 211 N. 7th St.



**BIEDERMAN FURNITURE COMPANY**

# 7-ROOM BRIDAL OUTFIT $295 Complete

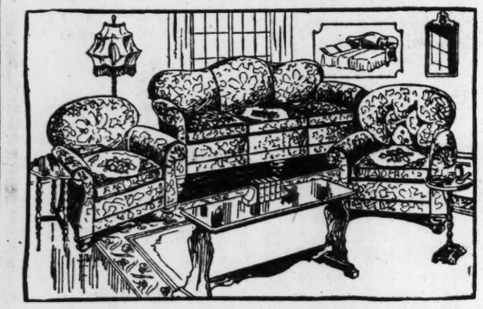
***Very Easy Terms—Open Every Night***

Room Outfits May Be Purchased Separately

Floor Coverings Included

Just imagine, three beautiful rooms of furniture complete for only $295.00! Complete—nothing else to buy! Only a small down payment needed. Very easy terms can be arranged. Buy now and save. A small payment will hold your order until you want it delivered. No charge for storage.

## 12-Pc. Luxurious Bed-Davenport Outfit



This wonderful complete living-room outfit includes a 3-piece bed-davenport suite and the 9 other pieces listed! Sensational value at the low price of $119. Very easy terms.

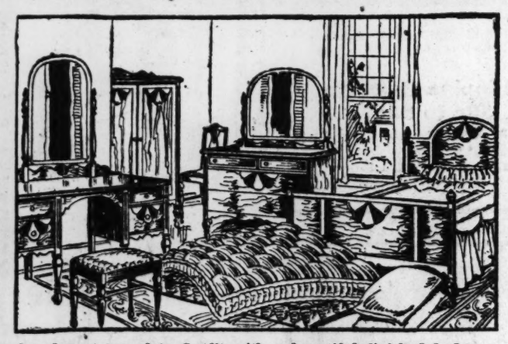
***Complete for Only***

**$119**

***Look What You Get!***

*Bed-Davenport Arm Chair*
*Button-Back Chair*
*Room-Size Rug End Table*
*Davenport Table Mirror*
*Junior Shade Junior Base*
*Metal Smoker*
*Two Book Ends*

## 10-Pc. Beautiful Bedroom Outfit



An elegant complete Outfit with a beautiful finished bedroom suite and the other pieces listed! Many other beautiful suites on our floors, all greatly reduced. See us first before you buy!

***Complete, Only***

**$87**

***Look What You Get!***

*Bed Chifforobe*
*Vanity or Dresser*
*Upholstered Bench*
*Upholstered Chair*
*Room-Size Rug*
*Coil Spring*
*Cotton Mattress*
*Two Pillows*

## 33-Pc. Complete Kitchen Outfit



Everything for your kitchen! Thirty-three pieces in this Outfit with a beautiful breakfast set finished in the new handsome blended oak finish! All delivered with only a small down payment. Buy now.

***Complete for Only***

**$89**

***Look What You Get!***

*Blended Oak Extension Table*
*Four Blended Oak Chairs*
*Side-Oven Gas Range*
*Kitchen Cabinet*
*Enamel-Lined Refrigerator*
*9x12 Felt-Base Rug*
*24-Piece Dinner Set*

**Open Every Night — Very Easy Terms**

OUT OF THE HIGH RENT DISTRICT

**Biederman FURNITURE COMPANY**

LOWER PRICES FOR YOU

**801-03-05-07-09-11 Franklin Ave.**


## Ferguson

Mrs. John C. Atwood, 100 Clay avenue, and her daughter, Mrs. William H. Armstrong of the Kingsbury Court apartments will go to Columbia, Mo., Tuesday for the graduation of Miss Eliza Atwood from the University of Missouri. Mrs. Atwood and Mrs. Armstrong will remain for the memorial services in honor of the late president emeritus of Missouri University, Prof. J. C. Jones.

Martin Hughes, 515 Tiffin avenue, has returned from a trip to Arkansas.

Mr. and Mrs. E. W. Hughes Jr. of Emmett avenue entertained their bridge club Wednesday evening.

Mr. and Mrs. Le Grand Atwood and son, George, 118 South Clay avenue, left Tuesday by motor for Versailles, Ky., where they will visit relatives before going to Virginia to attend commencement at Washington and Lee University, where their son, Tom, will be graduated.

Mrs. C. M. Shirley, Mrs. R. E. Smith, Mrs. Virginia Hern, Mrs. W. H. Tiffin and Mrs. J. D. Waters will be guests Monday of Mrs. G. R. Merrell, 6207 Washington avenue, at a luncheon followed by a theater party.

Mr. and Mrs. Thomas H. Francis, 432 Darst road, have returned from Louisville, Ky., where they attended the Derby.

Dr. and Mrs. Arthur Mather, 29 Maple avenue, are hosts to Mrs. Mather's brother and sister-in-law, Mr. and Mrs. John M. Bradley of Rockford, England.

Mr. and Mrs. Charles A. Lippman of Lebanon, Mo., formerly of Ferguson, were guests for several days of Mr. and Mrs. Frank E. Walters of 417 Adams avenue.

Mr. and Mrs. W. H. Tiffin, 227 South Florissant road, and Mrs. A. G. Dean, 202 Tiffin avenue, will attend commencement at the Missouri University. Their daughter, Miss Dorothy Dean, will be graduated.

The Junior-Senior annual banquet was held at Castilla, followed by a theater party.

Miss Ada Allen was hostess at a dinner party Saturday at the home of her sister, Mrs. Frank E. Walters, 417 Adams avenue.

The Parish Aid of St. Stephen's Episcopal Church will meet tomorrow at the home of Mrs. Eugene Hecker, 13 North Clay avenue. The meeting will be followed by a sale of garden plants.

Miss Margaret Lee, 221 Tiffin avenue, spent the week-end in Columbia, Mo.

Gilbert and Donald Close, students at Westminster College, Fulton, Mo., spent several days with their parents, Mr. and Mrs. G. F. Close, 335 Wesley avenue. Mr. and Mrs. Close and their family have moved to their new home, 7267 Cornell avenue, University City.

E. W. Lake, 216 Wesley avenue, has returned from a trip to New York City. He returned by plane.

Mr. and Mrs. Sam E. Heffern, 434 Wesley avenue, were host and hostess at a dinner party Wednesday evening.

Dr. W. V. Stull, 33 Elizabeth avenue, returned Saturday from New York and Philadelphia.

Clarence Magoon of Petosky, Mich., who has been visiting Mr. and Mrs. H. A. Magoon, 500 Tiffin avenue, for the last two weeks, has returned home. Mrs. Magoon entertained at a five-table bridge party in his honor Friday evening.

## *Activities of Women's Clubs*

Continued From Preceding Page.

boulevard, will entertain the St. Louis Chapter, United Daughters of the Confederacy, at 2 p. m. tomorrow. She will be assisted by Mrs. W. G. Goldsworthy, Mrs. W. B. Stevenson, Mrs. H. L. Brown, Mrs. Saxon Cole, Mrs. C. H. Bill and Miss Edna Russell.

The Spirit of St. Louis Delphian Chapter met at the Kings-Way Hotel Thursday. Mrs. Donald MacDonald, the president, presided and the following participated in the program: Mrs. Charles Franklin, Mrs. Walter L. Jones, Mrs. Clinton G. Armstrong, Mrs. James McCabe, Mrs. G. E. Klages, Mrs. B. N. Pippin, Mrs. F. V. Woodlock, Mrs. H. M. Douglas, Mrs. E. M. Hearne and Mrs. R. A. Black.




**PERMANENT WAVES**

. . . that St. Louis women know will be smart, becoming and dependable.

EUGENE OR FREDERIC ..... $10
RAY'S SPECIAL ..... $5
REALISTIC CROQUIGNOLE WRAP ..... $13.50
SHAMPOO AND MARCEL ..... $1
SHAMPOO, FINGER WAVE ..... 50c

EXPERT MANICURING

Phones: CEntral 1910 Riverside 9422

**Ray's Beauty Shops**

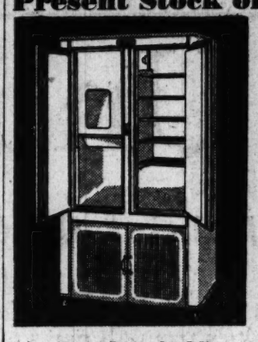
7227 S. BROADWAY
821 LOCUST ST.
(Entrance through Karges)



# DRASTIC DISPOSAL! BIG PRICE CUT ON *Leonard* Porcelain Refrigerators

**Present Stock on Hand Only! The Factory Has Not Reduced the Price**

**Sensational price reductions on the highly restricted, established price Leonards . . . the finest Refrigerators made. Some are all porcelain, inside and out. Some porcelain lined. Here are a few examples of the savings:**



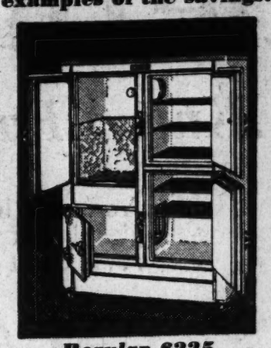
***Regular $195***

**All-Porcelain In and Out**

*For Electric Refrigeration*

**$100**

The finest type of all-porcelain Leonard Refrigerator for nearly all makes of electric refrigeration. A much finer cabinet than you get with any refrigeration. One-piece white porcelain inside, gray and white porcelain outside. Has defrosting tray, lower space for unit and rounded corners.



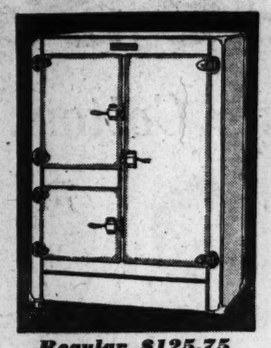
***Regular $225***

**All-Porcelain In and Out**

**$135**

150-pound ice capacity, or may be used for electric refrigeration. Highest quality 2-inch pressed corkboard insulation, nickeled brass hardware, rubber gaskets on all 4 doors.

***Eagle Stamps***



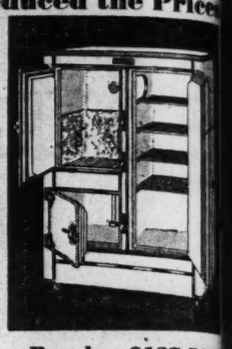
***Regular $125.75***

**All-Porcelain In and Out**

**$87.50**

100-pound ice capacity, or for electric refrigeration. Three-door style with rounded doors. All finest white porcelain on steel, with heavy pressed corkboard insulation.

***Convenient Terms***



***Regular $137.50***

**All-Porcelain In and Out**

**$95**

Finest all-porcelain construction. Inside made in one piece. 50-pound ice capacity or for electric refrigeration. Highly nickeled brass hardware and trim. 2-inch pressed corkboard insulation.

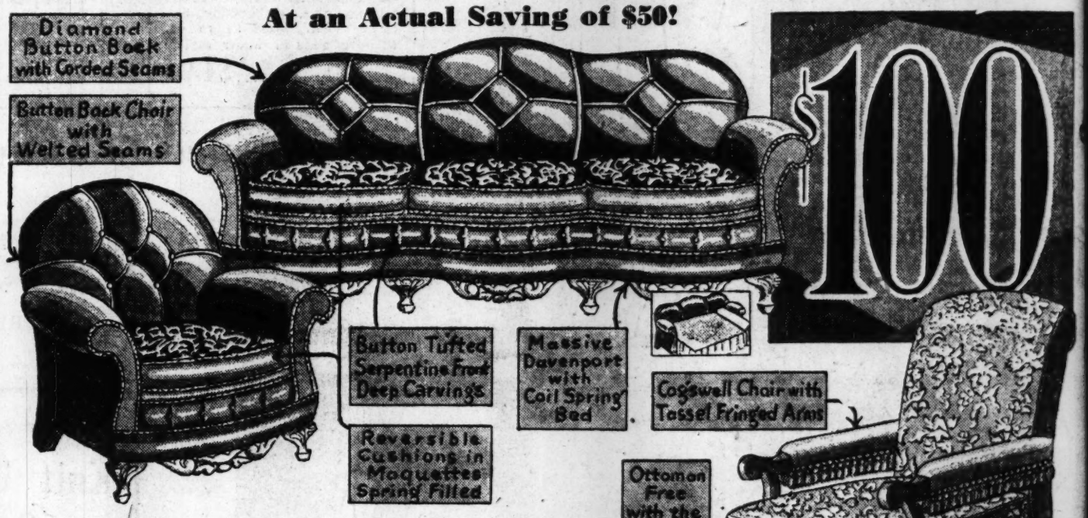
$159.50, 75-pound size reduced to..... $105
$181.50, 100-pound size reduced to..... $125

**ALL OTHER LEONARD REFRIGERATORS REDUCED**

**Another Living-Room Sensation**

# Your Choice of Two Pieces

**At an Actual Saving of $50!**




**Handsome Davenport-Bed and Either Chair at Only.. $100**

Here's a rare value in custom-built pieces! This magnificent davenport in which is concealed a full-sized coil-spring bed, together with your choice of Club Chair or Cogswell Chair and Ottoman at $100. The Davenport-Bed and Club Chair are covered in selected mohair with genuine hair and moss filling. The Cogswell Chair and Ottoman covered in fine quality moquette.

***Only $10 Cash*** ***Eagle Stamps***

**Open Every Evening Until 9**

**Bargain Basement Clean-Up**

**Odds and ends and refinished pieces, mostly from regular stocks, moved to the basement to close out at ridiculous prices. Here are a few examples. Come in and look at all the bargains.**

$7.50 Junior Lamps, metal bases, fancy shades, **$2.75**
$20 Wood Beds, odd, from suites..... **$8.50**
$3 to $5 Odd Dining Chairs, 1 and 2 of a kind, **$1.25**
$22.50 Side-Icer Refrigerator ..... **$11.50**
$22.50 5-Pc. Enamel Breakfast Set..... **$11.50**
$20 3-Pc. Fiber Porch Set ..... **$10**
$37.50 Ext. Tables, mah. or wal., 54-in. tops, **$12.50**
$44.50 Dresser in decorated enamel ..... **$22.50**
$50 to $75 Console Phonographs, as is ..... **$12.50**
$95 Combination Wardrobe-Bed, in walnut or mahogany finish..... **$27.50**
$110 3-Pc. Mohair Living-Room Suite, withloose cushions, to close out... **$49.50**
$75 Cabinet Gas Ranges, with large oven and broiler, reconditioned.... **$15.00**
$125 Quick Meal Enameled Gas Ranges, large oven, broiler. Reconditioned **$25.00**
$57.50 3-Pc. Davenette Suite, upholstered in leatherette ..... **$22.50**

**Venetian Mirror Bedroom Suite**

**4 Pcs. $139**



A new design in exquisitely grained walnut veneers, highlighted, with contrasting paneling in rare woods. Dresser and Hollywood Vanity with Venetian mirrors, bed and canopy-top chifforobe are $139.



**Porch Rocker**

**$2.75**

Heavy maple Rocker with broad arms and long rockers. Double split cane seat.

9x12 Axminster Rugs, heavy quality ..... **$24.75**
9x12 Wool Wilton Rugs, Samples..... **$39.75**
$22.50 9x12 Fiber Summer Sunroom Rugs..... **$18.45**
$8.00 27x48 Oval Axminsters..... **$5.45**
$8.50 9x12 Felt-Base Rug and 18x36 Mat..... **$5.45**
65c Felt-Base Floorcovering, Square Yard..... **45c**

***Eagle Stamps With Every Purchase Always***

**THE HUB**

**41 YEARS OF FAITHFUL SERVICE**

**SEVENTH AND WASHINGTON**



**Steamer Chair**

**$1**

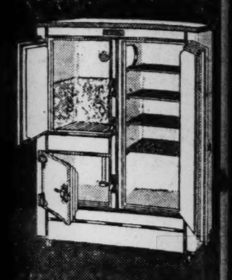
The popular folding style with awning stripe seat and adjustable back.

# ST. LOUIS POST-DISPATCH

PART FIVE. ST. LOUIS, SUNDAY MORNING, JUNE 1, 1930. PAGES 1—4H



CUT ON
erator's
nced the Prices



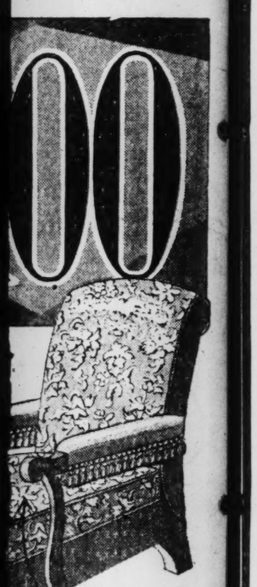
Regular $137.50
All-Porcelain
In and Out
$95

nest all-porcelain construc-on. Inside made in one piece. -pound ice capacity or for ectric refrigeration. Highly ckeled brass hardware and m. 2-inch pressed corkboard sulation.

59.50, 75-pound size reduced to..... $105
81.50, 100-pound size reduced to..... $125
CED

Pieces

00



Seat and Back in Colorful Moquette

n Every Evening Until 9





Steamer Chair
$1

e popular folding style with ning stripe seat and adjust-le back.




## Replica Pearl Beaded Bags

*Imported . . . Exquisite Styles in Four Value-Giving Groups*

$1.95 $4.95 $5.95 $7.95

So smart and dainty for Summer frocks . . . so appropriate for graduation gifts. Expertly fashioned across the seas . . . of tiny replica pearls in white and a wide variety of pastel colorings and designs . . . making them suitable for both afternoon and evening use.

*Charming Little Pouch Shapes*

•

*Dainty Flat Envelope Styles*

•

*All Carefully Made and Attractively Lined*

Main Floor

•

## Three-Piece White Bridal Sets . . .



*Much Lovelier Than She'd Expect to Find at This Very Modest Price*

$13.85

GOWN . . . SLIP AND CHOICE OF DANCE SET OR CHEMISE

A delightful surprise for the June bride who hadn't hoped to be able to afford a real matched three-piece white bridal set. All the pieces are fashioned of splendid quality crepe de chine and trimmed in cream colored lace. Regular sizes.

*New Princess Effects*

•

*Dainty Satin Ribbon Straps*

•

*Little White Satin Flowers*

Fifth Floor

## WASH FROCKS



*New Tailored Styles . . .*

$2.95

Dresses that look almost like silk, but are made of Celo crepe (rayon) and are cool, practical and smart for all Summer wear . . . at home, on the street, at camp or on the river. You'll like them so well you'll want more than one.

*Most Unusual Patterns and Colorings*

•

*Tailored With Flared or Pleated Skirts and Smart Little Bows*

•

*Cape Sleeves or No Sleeves Sizes 16 to 46*

Fifth Floor

*Save Eagle Stamps . . .*

In addition to the outstanding values always offered at St. Louis' Dominant Store . . . there's a satisfaction in saving Eagle Stamps . . . for they are actually savings on what you spend.

We Give and Redeem Eagle Stamps—Few Restricted Articles Excepted

# FAMOUS-BARR CO.

OPERATED BY THE MAY DEPT. STORES CO.—STORES IN ST. LOUIS, LOS ANGELES, CLEVELAND, DENVER, AKRON AND BALTIMORE

## Shagmoor Coats



*Beginning Monday . . . Our Entire Stock of These Popular Coats*

**Originally $35 to $98.50**

*Now at a Saving of* **1/3**

All this season's models . . . all the smartest and newest . . . in Coats that have won favor throughout the United States. Here is the opportunity for travelers and those who are vacationing by train, steamer or auto . . . to save on the most dashingly cosmopolitan of practical all-weather Coats!

**Shagmoor Fabrics Are Different**

Shagmoor fabrics are smart woolen weaves exclusively used in Shagmoor Coats . . . they are practically immune to dust, mist, dampness and wrinkling . . . renowned for their sturdy service-giving qualities.

**Perfection of Shagmoor Fit**

French chic and English ease and swagger in the tailoring ideas . . . bring you the nearest possible perfection in smart lines and correct fit.

*Sizes 14 to 18, Misses' Section*
*34 to 44, Women's Section*
*38½ to 52½, Extra-Size Section*

*For Town and Country, World-Wide Travel and Year-'Round Wear*

•

*Plain Tailored or Fur-Trimmed Styles Every One Distinctive*

•

*Shagmoor Coats Are Sold Exclusively at Famous-Barr Co. in St. Louis.*

Fourth Floor



*For Smart Lines . . .*

*A Redfern Shadow Garment This Summer*

$5

This Shadow Wrap-Around features special control for thigh flesh . . . the elastic thigh band anchors the garment securely down on the figure and prevents any possibility of its slipping up. Made of double thickness French voile.

Fifth Floor

•

**Non-Run Rayon Garments**

*Very Special at*

$1.00

A special Summer weight called Basquette Weave and very new. Obtainable at this special price . . . in Combinations, Teddies, Pants and Vests. Cool, full cut and fitting excellently. Shown now for the first time.

Knit Section—Fifth Floor



**Long Gloves**

*Are Back in Fashion Again*

$4.95

Elbow Gloves to wear with the short sleeves! Made of splendid quality imported washable suede in the soft mode shade. Backs are trimmed with Paris Point embroidery; seams are pique sewed. For either street or dress.

Main Floor



**Diamond-Set Platinum Mountings**

*$50 to $200 Values*

$35 to $165

Let us remount your treasured and cherished gems . . in one of these modern styles with from 4 to 30 small diamonds. Individual bezels, bowknot and modernistic designs.

Main Floor Balcony

## Sale of Summer Slips

*Begins Monday Morning—Savings to Warrant a Whole Season's Buying*



**Crepe de Chine Slips**

*Special Value for This Event*

$2.55

A most attractive value . . . Slips fashioned of good quality crepe de chine in strictly tailored styles, lace trimmed tops with plain hem bottoms, or lace trimmed at both top and bottom. Shadowproof; regular and extra sizes, 34 to 50.

**$5 to $5.95 Slips**

*Regular and Extra Sizes*

$3.55

Regulation, princess-fitting and brassiere-top styles fashioned of high quality crepe de chine and all strap top models trimmed with pretty laces. Bottoms are either plain hems or lace trimmed . . . all shadowproof. Sizes 34 to 50.

**Step-Aside Slips, Special . . . . . $2.65**
Of crepe de chine with strap shoulders and hemstitched top. Open sides and shadow panels. Pastel shades. Sizes 34 to 44.

**Rayon Cotton Crepe Slips, Special . . . . . 77c**
Bodice top, trimmed with small hem and hemstitching. Strap shoulders and deep hem. They launder nicely. Sizes 34 to 44. Extra sizes, 95c.

**$5 Panti Slips**

*Three-in-One Garment*

$3.65

Made of splendid quality crepe de chine with bodice top and longer length. Lace trimmed and tailored styles. Panti parts daintily lace trimmed and cut full and roomy. Sizes 34 to 40.

**$5 Built-Up-Shoulder Slips . . . . . $3.65**
Made of good quality crepe de chine with tiny hem and hemstitching. Bottoms have deep basted hems. Pastel shades; sizes 34 to 44.

**$2.95 Hand-Embroidered Pongee Slips, $1.65**
Good quality in choice of three different embroidery designs of rosebuds and hemstitching. Bodice top style; deep hems. Sizes 34 to 44.

**$3.95 Panti-Petticoats . . .**
Two-in-one garments of good quality crepe de chine, trimmed with lace inserts. Panti part cut full; 24 to 28 length. . . . . $2.65

**$5.95 to $7.95 Costume Slips**
Silhouette and regulation styles; regular and extra sizes, 34 to 50. Made of pure dye crepe de chine with lace and hand embroidery. . . . . $4.45

Slip Section—Fifth Floor

# GIFT FROM MEXICO TO MISSOURI CHILDREN

## Good Will Offering to Be Formally Accepted at Y. M. C. A. June 14.

A cabinet filled with Mexican juvenile treasures, a good-will gift from the children of Mexico to the children of Missouri, is on exhibition in the Central Public Library art room, and will be received formally at a children's ceremony to be held at 11 a. m. Flag day, June 14, in the Y. W. C. A. gymnasium, Fourteenth and Locust streets.

At the same time, treasure chests, which are being sent from the children of this and other states to the children of the Philippine Islands, will be started on their way. Bishop William Scarlett will be the speaker of the occasion.

In 1929, the American Committee on International Friendship Among Children sent school bags to the school children of Mexico. In acknowledgement, the children of primary schools throughout the Mexican Republic, by copper contributions, had 49 museum chests, or cabinets, built and stocked. One of these has been sent to each state, and one to the District of Columbia.

Contributions to the chests are general, coming from Federal, state and private schools in the states of Mexico, and from schools on the islands of Cozumel and Islas Mujeres in the Gulf of Mexico.

The cabinets, in their drawers and open compartments, contain various toys and works of juvenile skill. Tiny pieces of pottery, drawn work, pictures woven in straw and artificial flowers fashioned from shells are among the treasures. One of the most amusing of the doll figures is that of a bull, for which a toreador is duly provided. Both are puppet figures, with wobbly legs, and are operated by strings like marionettes. A Spanish don is another gaily dressed figure, and there are several effigies of men and women of the peon class, of various materials and sizes. Doll clothing and a great red trunk for a doll, besides serapes and sombreros for the tiny figures, are shown.

Local representatives of Mexico, the Philippines and Japan have been invited to attend the good-will ceremony. There will be a procession of children of various organizations, junior and senior girl reserves, Girl Scouts, public and private school children. Local Filipinos have been asked to furnish music.

# ACTIVITIES OF BOY SCOUTS

## IRONDALE CABIN CAMP OPEN NEXT THURSDAY

### Others Will Be Put in Service Later—Several Innovations Introduced.

Camp Irondale, summer scout camp of the Boy Scouts of St. Louis, will be thrown open to scout campers next Thursday. Only one of the Irondale camps, however, will be opened—the Cabin, or main camp. The other groups, such as the Ranger Camp, Tree House Section, and Jamboree Tent Camp will not be opened until later in the season.

While the camps in general will be conducted this year along the same lines as in the past, several new features have been added. For one thing, each section, or camping period of two weeks, will be named and the program will be built around the idea expressed by that name. For example, the second section, from June 18 to July 1, will be known as the "Pioneer" section and the projects will be centered around scout pioneering and customs of the early pioneers.

The other sections will be "Fun Section," July 1 to July 14, featuring a Fourth of July celebration; "Indian" period, July 15 to July 28, with Indian wars, pow-wows, and handicraft, including a inter-cabin totem pole contest; "Adventure" period, July 28 to August 11, with a treasure hunt in the Ozarks; and a "Mystery" period, August 12 to August 31, of which the only event that has been announced is the annual 24-hour sham battle.

A 22-acre tract of woodland has been added to the reservation, as a site for night games, and for nature study and tracking, while a 400 foot well has been drilled to furnish the water supply.

Breakfast will be served on the cafeteria plan, to allow the scouts to choose fruits and cereals.

Merle D. Shippey, camping director of the local scout council, will be in general charge of all Irondale camps, while Field Executives L. L. Hotchkiss and M. N. Leavitt will be in direct charge of the Cabin and Ranger Camps, respectively. J. L. Case, a new addition to the council staff, will act as assistant director of the cabin camp. Leavitt will be assisted by Junior Assistant Scoutmaster Bob Miller as riding master and Barney Mayer as Assistant Riding master.

## Troop Notes

**North District.**

Instruction in first aid was given to Troop 108, of the Yates School, at the regular meeting last week. Each of the patrols gave a stunt in an inter-patrol contest and several scout games were played. A new scout, Thomas J. West Jr., joined the troop recently.

Troop 131 of Jennings was formally presented with the keeping of the new North District flag, as an award for winning the district camparall at the North District Court of Honor held at the Yeatman High School last Monday evening. The presentation of the flag was made by H. C. Finck, a member of the court.

The court, the last district court that will be held until next winter, was presided over by Alfred W. Pauley, chairman of the district, who also directed the presentation of awards to scouts who appeared before the court. Charles H. Mills, activities director of the council, spoke on "Playing the Game of Life." The scouts of Ferguson troop 2 led a closing ceremony, while the Rev. William Louis Meyer pronounced the benediction.

The Wolf patrol won a contest in knot-tying at a recent meeting of Troop 3 of the Grace Holy Cross Church. Scoutmaster Simons and Troop Committeeman Herzog spoke. The troop is making plans for summer activities.

**South District.**

Troop 234 of the Church of the Messiah, has obtained use of a 40-acre tract of timberland five miles south of De Soto, Mo., to be used as a campsite. The tract contains four large springs, the water from which the scouts are planning to use for a swimming pol. One of the attractions of the site is a two-story log cabin which was built 95 years ago. The scouts plan to use this cabin for sleeping quarters, while two smaller buildings will be turned into a mess hall and a kitchen. A large barn will serve as a place for games and other activities during bad weather.

The first annual entertainment of Troop 108 of St. Pius' Church was given recently. The entire troop participated in a playlet entitled "A Strenuous Day in Camp," while the Young Ladies' Sodality of the church gave a sketch from "Penrod and Sam." Roving tour motion pictures were also shown and several scout officials spoke.

The May South District Court of Honor, to present merit badges, first class badges, second class badges and Star Scout badges, was conducted at the Missouri School for the Blind Tuesday evening. This was the last court the district will hold until winter, as Troop Courts of Honor are expected to present awards to scout candidates in most troops.

Troop 32 totaled 1338 points in the Camparall at Forest Park last week-end. The troop, which was organized last February, now has a membership of 32, nearly all of whom attend St. Margaret's Parochial School. The troop attended the Court of Honor in a body last Tuesday evening, to witness the awarding of first and second class and merit badges. An unusual feature was the fact that two fathers and sons of the troop received merrit badges: Scoutmaster Elmer Kleykamp Sr. and his son, Elmer Jr., and Assistant Scoutmaster Robert L. Spelbrink and his son, Robert. Twenty scouts of the troop are planning to visit Camp Irondale during the section starting July 14.

**West District.**

The last court of honor that will be held in the west district until next winter was conducted at the Ben Blewett Junior High School Wednesday evening. First and second class badges, merit badges and Star Scout badges were presented to scouts who had earned them since the last court.

For the second year in succession a patrol from Troop 30 of the Y. M. H. A. won the West District camparall, held at Forest Park last week-end. As reward the patrol, consisting of Melvin Hertzman, Elliot Gillerman, Edward Hopper, Francis Klein, Stanley Lopata, Robert Carp, Arnold Singer and George Gillerman, will receive a two weeks' stay at Irondale Camp this summer in addition to retaining possession of the West District flag for another year. A second patrol entered by this troop finished eighth.

Since the first Camparall three years ago, Troop 30 has made a remarkable record. Entering two patrols each year, the troop finished second the first year, first and fourth last year, and first and eighth this year.

One of the two patrols entered by Troop 60, of the Union Avenue Christian Church, finished fourth in the Camparall at Forest Park last week-end.

Troop 113, of the Church of the Messiah, gave a dinner in honor of Eagle Scout Junior Assistant Scoutmaster Robert Miller last week. The mothers of the scouts served the dinner. Julius Seidel, who assisted the troop at the Merit Badge Show and at the Scout Circus, was the speaker. Troop Committeemen Chamberlain, Petring, and Foote also spoke.

## CAMPARALL AWARDS TO 24 SCOUT TROOPS

### Winning Ribbons to Be Given to Additional Patrol in Each District.

Six troops in each of the four districts of the St. Louis Boy Scout Council will be awarded ribbons for winning in the annual Boy Scout Camparall held at Forest Park last week, instead of only five, as originally intended, according to an announcement from local scout headquarters. The ribbons for the sixth place troops will be awarded as soon as they are prepared.

The final standing of troops in each district of the Camparall follows: West District, Troop 30, first; Troop 2, second; Troop 5, third; Troop 60, fourth; Troop 98, fifth, and Troop 26, sixth. North District, Troop 151, Troop 88, Troop 65, Troop 122, Troop 122 (second patrol), Troop Ferguson 2, South District, Troop 198, Troop 63, Troop 185, Troop 192, Troop 27, Troop 178. Suburban District, Troop Webster Groves 3, Webster Groves 4, Webster Groves 14, Webster Groves 8, Webster Groves 2 and Kirkwood 2.

The members of the first-place patrol in each district are: Troop 30, Melvin Hertzman, Elliot Gillerman, Edward Hopper, Francis Klein, Stanley Lopata, Robert Carp, Arnold Singer and George Gillerman. Troop 151, Walter Emmeth, Roland Brandley, Jack Dwyer, Ralph Mueller, Peter Hort, Roy Bergfeld, George Whitworth, Aubrey Staples, Charles Moody and Theren Bremer. Troop 198, Elliott Reed, Ernest Brach, James Harrison, Rudolph Schlatter, Russell Ingham, Edwin Edmonson, Robert Ewers, Jordan Manker, Warren Metsinger and Northcutt Coil. Webster Groves 3, Carl Bayes, Arthur Berry, Calvin Young, Robert Crane, Colvon Seville, Charles Curd, Edwin Baumstark and Walter Boettger.

Each of the first-place patrols will be given a two weeks' camp at Irondale as an award for winning the meet.

## SCENIC CHARMS OF MISSOURI TO BE FEATURE OF EXHIBIT

### Display by St. Louis Art League to Be Held Next August.

"The Scenic Charm of Missouri and the Ozark Region" will be the theme of the St. Louis Art League's third exhibition, at the old courthouse, devoted to depicting the neighboring landscape. The exhibition is scheduled to open the third week in August.

The exhibition will include oils and water colors, etchings, woodblocks and linoleum cuts. All artists of Missouri and the Ozark region and all members of the Art League are eligible to enter the competition.

Prizes and other awards are being arranged. At the last exhibition the prizes amounted to $1200.

## BENTON LAW COLLEGE COMMENCEMENT TUESDAY

### John S. Leahy to Speak at Exercises in Sheldon Memorial Auditorium.

Commencement exercises of the Benton College of Law will be held at the Sheldon Memorial Auditorium, 3648 Washington boulevard, at 8 o'clock Tuesday night. John S. Leahy, an attorney, will deliver the principal address.

Undergraduate law degrees will be conferred on 10 graduates, masters' degrees on 11, and collegiate certificates will be awarded to 22. Frank B. Coleman of the college faculty will present the degrees.

## SALES MANAGERS' BUREAU TO ELECT NINE TO BOARD

### Report Made on Year's Activities for Division of Chamber of Commerce.

Nine members of the Sales Managers' Bureau of the Chamber of Commerce will be elected to the executive board at the annual meeting of the organization at Hotel Statler Friday. They will meet later to chose officers.

During the last year the average attendance at weekly luncheon meetings of the bureau, at which speakers were authorities on sales management, increased from 168 to 197. Two trade extension trips, to Southern Illinois and Central Missouri, were sponsored and a one-day sales conference, which attracted 640 business executives from surrounding states was held.

Candidates for the executive board are Theodore Blaslew, D. L. Boyer, E. G. Brinkman, Louis Freund, David Hearsh, Henry P. Kalman, G. T. Lehmberg, O. D. Norwine, R. L. Priesmeyer, W. Reinhardt, T. M. Scott and G. Stevens. Hiram Martin is the retiring president.


PAINT UP!!

We Have Made Paint Since 1896 — For Quality and Price See Us

| | | | |
|---|---|---|---|
| Our best House Paint and Floor Paint; per gallon | $2.75 | Durable Coach Varnish; per gallon | $1.75 |
| No. 2 House Paint; per gallon | $1.75 | Four Hour Enamels; white and colors; per gallon | $3.50 |
| No. 3 House Paint; per gallon | $1.35 | 4-Inch Brushes | 80c |
| Waterproof Spar Varnish, for inside or outside, will not mar or turn white; it is waterproof; for inside; per gallon | $4.00 | Dutch Boy White Lead; per 100 lbs. | $12.35 |
| Our Second Grade Spar; per gallon | $2.75 | Combination Globe Lead; per 100 lbs. | $8.50 |
| Special Coach Varnish for inside; per gallon | $3.00 | Linseed Oil; per gallon | $1.15 |
| | | Turpentine; per gallon | 65c |

NIEMAN'S MECHANICS PAINT CO.
715 Franklin Ave. WE DELIVER SALE FOR ALL WEEK GArfield 6820



Get this Book FREE

It tells in an interesting way how to

Modernize
Remodel—Beautify
Your Home

It is an attractive presentation which shows by actual photographs what can be accomplished toward Remodeling, Modernizing and Beautifying Homes. It shows pictures of unattractive, out-of-date homes . . . large and small . . . before being remodeled, along with pictures of the same homes after marked changes have been made. Those who made the changes are writing a series of articles for the Sunday Post-Dispatch. Watch for these articles every Sunday.




Mail the Coupon Below TODAY

Home Modernization Department.
Room 203, Post-Dispatch
St. Louis, Mo.

Without obligation to me, please send me free copy of the booklet advertised in the Post-Dispatch. My home needs modernizing and I would appreciate having technical advice in the services checked below. My home is of ( ) Brick, ( ) Frame Construction.

Name .....
Address .....
City ..... State .....

ONLY check (X) the items for which you wish work done

MODERNIZATION SERVICE
( ) Architects
( ) Carpenter Work
( ) Financial Help
( ) Modernizing Exterior
( ) Modernizing Interior
( ) Remodeling

EXTERIORS
( ) Ash Pits
( ) Awnings
( ) Breakfast Room
( ) Brick Veneer
( ) Brick Work
( ) Glass
( ) Lawn Fixtures
( ) Modern Doors
( ) New Roof
( ) Porch Addition
( ) Reroofing
( ) Underground Garbage Receiver
( ) Residing
( ) Screens
( ) Sleeping Porch
( ) Stained Shingles
( ) Sun Room
( ) Tuckpointing
( ) Waterproofing
( ) Weather Strips

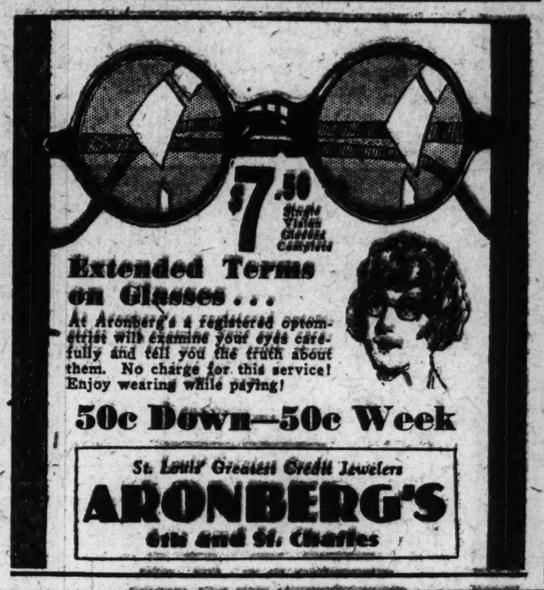
INTERIORS
( ) Attic Room
( ) Gibbs Board Tile
( ) Composition Floors
( ) Concealed Beds
( ) Damp Walls
( ) Draperies
( ) Electric Appliances
( ) Electric Clocks
( ) Electric Dishwashers
( ) Electric Iron
( ) Electric Range
( ) Electric Toaster
( ) Electric Door Opener
( ) Electric Ventilation
( ) Electric Wiring
( ) Insecticides
( ) Floors (Hardwood) (Composition)
( ) Gas Boilers
( ) Gas Heating
( ) Glass
( ) Heating Plant
( ) Hot Water Heater
( ) Incinerator
( ) Interior Decoration
( ) Insulation
( ) Leaky Basements
( ) Lighting Fixtures
( ) Modern Bathroom
( ) Modern Laundry
( ) Modern Kitchen
( ) New Basement
( ) New Furniture
( ) Oil Burner
( ) Painting, Decorating
( ) Plastering
( ) Radiator Shields
( ) Radio
( ) Refrigeration (Gas) (Electric)
( ) Sani-Onyx
( ) Sound Deadener
( ) Tile Work
( ) Wall Paper
( ) Washing Machines
( ) Wet Cellars
( ) Window Shades

LANDSCAPE WORK
( ) Architects
( ) Power Lawn Mower
( ) Landscaping
( ) Nursery Stock
( ) Plants and Trees

GARAGES
( ) Brick
( ) Floors
( ) Frame
( ) Overhead Garage Doors

( ) PLANS FOR A NEW HOME








Glare-Strain Punishes Vision
. . . and Aggravates Visual Disorders

. . . Because it forces the eye muscles to hold strained positions constantly. Give your eyes the soothing relaxation and the improved vision provided by modern glare-ease lenses. Have a pair made now for Summer wear . . . you'll quickly notice and appreciate the relief!

Our State Registered Eyesight Specialists will give you the best service available. No charge for eye examination!

THE "CORFLEX" . . . . . Special at $6.85



Beautiful white gold filled rimless. Frames, daintily engraved or plain. Easily worn with tight-fitting hats. Your own lenses inserted without extra charge.

Oculists' Prescriptions Accurately Filled at Reasonable Prices

Main Floor Balcony

WE GIVE AND REDEEM EAGLE STAMPS

Famous-Barr Co.
OPERATED BY THE MAY DEPT. STORES CO.



come a-long






STOP WASTE

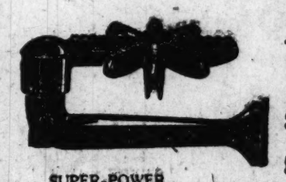
"CHECK and Double CHECK" These SAVING FEATURES



DETROIT JEWELS are completely SEALED with BLOCK THERMINSUL The Indestructible INSULATION SAVES GAS REDUCES KITCHEN HEAT



TRIPLE EFFECT OVEN BURNER with TAPPERED ARMS Equalizes Gas Pressure for Cleaner Hotter Flame - Most Powerful Burners ever Designed



SUPER-POWER COOKING TOP BURNERS Every Burner is of Bunsen Type Most Economical by Test



Fast Cooking Cover Top SAVES GAS Cooks 4 Vessels with Only ONE Burner



OVEN CONTROL SAVES HEAT GAS

"COOK BOOK'S" ON THE WHEEL The Automatic Gas Saver will only pass enough gas to cook properly. SAVES YOUR TIME

$5 CASH AND YOUR OLD STOVE DELIVERS A DETROIT JEWEL

SEMI-ANNUAL S-A-L-E
DETROIT JEWELS
The Greatest Array of Gas Range Values Ever Shown

$10 ALLOWANCE FOR YOUR OLD STOVE

JEWELS AT ALL PRICES
$ 79.00
$ 89.00
$ 99.00
$109.00
$119.00
$129.00 And Up




We're Going to Buy a DETROIT JEWEL Gas Range & Save Money



THIS DETROIT JEWEL $69 and Your Old Stove

Includes All of the Detroit Jewel's Famous Features

Over 6,000,000 Women Have traded in their old stoves for DETROIT JEWELS

Every Detroit Jewel is built wholly of non-oxidizing steel . . . with complete framework foundation and all working parts of auto-engine iron . . . comparable with that of finest cars. ONTO THIS PEERLESS CONSTRUCTION is fused the lustrous china-like PORCELAIN at 15 to 17 hundred degrees, fired in the gigantic DETROIT JEWEL kilns where the EXCLUSIVE COLOR BEIGE was created. None so fine as Jewels . . . they bake better . . . they cook without watching . . . they cost less in the long run . . . they outlast 3 bargain ranges.

NEW COLORS
BEIGE AND GREEN
GRAY AND WHITE

HELLRUNG AND GRIMM
9th & WASHINGTON 16th & CASS

Exclusive St. Louis Distributors of DETROIT JEWELS

We Give and Redeem Eagle Stamps—Few Restricted Articles Excepted

# FAMOUS-BARR CO.

OPERATED BY THE MAY DEPT. STORES CO.—WE GIVE AND REDEEM EAGLE STAMPS—FEW RESTRICTED ARTICLES EXCEPTED.

**Save on Eastman Films**

*Supply Your Needs Now for Vacation Days!*

| Size | Exposures | Price | Size | Exposures | Price |
|---|---|---|---|---|---|
| 127 | 8 | 28c | 123 | 6 | 50c |
| 120 | 6 | 23c | 116 | 12 | 54c |
| 116 | 6 | 27c | 124 | 12 | 81c |
| 130 | 6 | 41c | 118 | 12 | 81c |
| 124 | 6 | 41c | 122 | 10 | 81c |
| 118 | 6 | 41c | | Main Floor | |

**Values of the Most Extraordinary Sort in This**

## June Gift Event!

*..Which Begins Monday..and Just the Sort of Things That You Will Be as Eager to Select for Yourself!*



**DEFERRED PAYMENTS**

*. . . may be arranged on purchases of $25 or over. Merchandise held for future delivery, if desired.*

**$125 to $150 Dinner Sets**

**$69**

Richly encrusted borders and handles of coin gold add an elegant note to these china sets . . . and just think of the savings! Patterns are delightfully diversified and each piece is gracefully modeled. Ivory or white finish, 100 pieces.

**$69 to $79 Dinner Sets**

**$50**

At this remarkably low price, you may choose a lovely set of Haviland & Co., Bavaria, or other imported china . . . well-known for their excellent qualities and beauty of design! Floral borders . . . coin gold handles . . . 100 pieces.

**$225 to $295 Dinner Sets**

**$169**

Exquisite! Imported sets in two styles . . both with combination of Cobalt blue band and gold encrusted border, in 2 very attractive shapes, all handles trimmed with coin gold. 100 pieces. Service for 12.

**$45 China Dinner Sets**

**$29.75**

Just 35 of these 100-piece imported China Sets are offered at this important saving! Bright floral border decoration . . . glinting coin gold handles . . . prettily shaped pieces. Sets you'll think are charming. Service for 12.

Seventh Floor



**$39 to $49.50 Dozen Stemware**

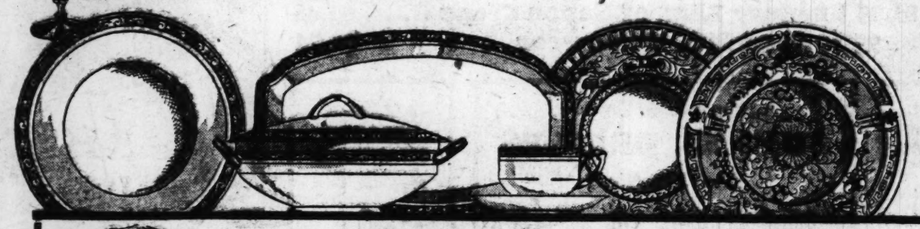
**$25**

Rock crystal . . the aristocrat of Stemware . . sparkling, dainty, smart! Several beautiful patterns in goblets, sherbets, tall ice cream glasses, finger bowls, wines, cocktails. Limited quantity in some patterns.

**$69 to $125 Doz. Service Plates**

**$42.50**

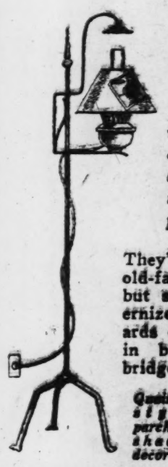
Gorgeous Plates of Theo. Haviland French china or Royal Worcester English bone china. Some decorated with colorful enamels . . others with full shoulder of Cobalt blue and gold encrusted band. Limited quantity.



## "Hi-Lo" Lamps Are the Vogue

**$5.95**

**$10 Value**



*. . . with the convenient little trick of going from a bright light down to a faint glow, just as you wish it!*

They're just like an old-fashioned oil lamp, but so cleverly modernized! Simple standards of wrought iron in black finish . . . bridge style.

*Quaint chimney-style lamp and parchment paper shades attractively decorated with prints.*

**$7.50 Metal Table Lamps, Complete ..... $3.95**

2-candle style, brass-plated metal base with glass ball in column; parchment paper shades decorated with imported prints.

Seventh Floor



## St. Denis Bath Salts

*10,000 Bags Priced Very Low in a Special Offering!*

*Rose*
*Narcisse*
*Chypre*
*Jasmin*
*Orange Blossom*
*Carnation*
*Violet*

¶ Not a very large quantity considering the thousands of St. Louisans who regularly use the renowned St. Denis toiletries . . . so get your share early! These glittering, delicately colorful Bath Crystals contain seven costly ingredients to relax and beautify the body . . . and are delightfully fragrant!

**25c**

Main Floor

## Mirrors . . . . Specially Priced

**Immense Variety! Most Extraordinary Values! Timely Gift-Buying Opportunity!**

**$5 Value**

**$2.95**

Upright Console semi-Venetian Mirrors, complete with cord and tassel.

**$6.50 Value**

**$4.69**

Clear etched and beveled glass in these console and buffet Mirrors in interesting designs.

**$10 Value . . . $6.95**

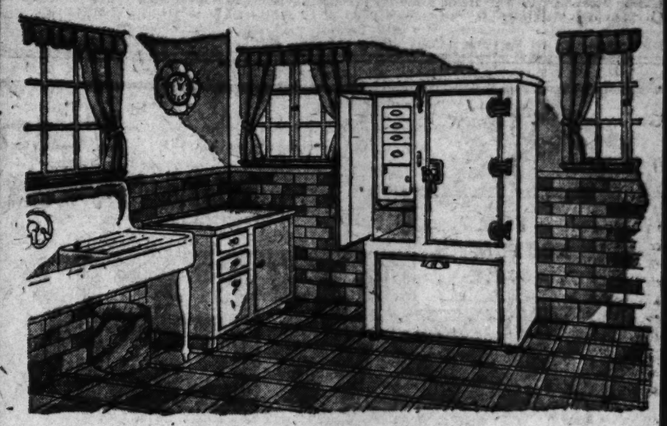
¶ Semi-Venetian Mirrors! Console, circle and three-section styles; beautifully etched, beveled glass.

| | |
|---|---|
| $13.50 and $15 Mirrors | $8.95 |
| $20 to $22.50 Mirrors | $13.95 |
| $27.50 Mirrors | $19.95 |
| $35 and $37.50 Mirrors | $22.50 |
| $40 and $45 Mirrors | $29.50 |
| $65 and $70 Mirrors | $49.50 |
| $85 to $100 Mirrors | $62.50 |

*Many One-of-a-Kind Styles*

Eighth Floor





## Visit Our New Electric Refrigerator Section

**● SEVENTH FLOOR ●**

¶ St. Louisans will welcome the new and more satisfactory way of selecting the Electric Refrigerator best suited to their needs afforded by this new section! Here you may examine and compare the products of such nationally known makes as Kelvinator, Norge and Rice—a complete line of models in porcelain and duco finishes. Interesting just to hear about these efficient modern Refrigerators for modern homes! See them the next time you're downtown.

**Kelvinator Models**

*Priced From $220 to $590*

Equipped with the new Iso-Thermic Tubes that freeze ice cubes and desserts in half the usual time . . . freezing entirely automatic. May be purchased for as low as $24.50 cash and $13.54 monthly.

**Norge Models**

*Priced From $167.50 to $335*

Porcelain interior and exterior, equipped with Norge cold accelerator which permits five freezing speeds. Mounted on legs for easy cleaning. Terms as low as $25 cash and $10 monthly.

**Rice Automatic Models**

*Priced From $174.50 to $315*

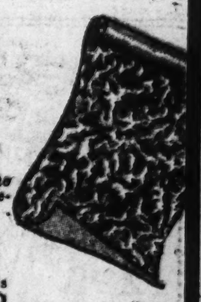
Entire mechanical unit complete in one piece . . removable from cabinet by merely lifting out without disconnecting any movable parts; self-locking door. May be purchased for as low as $17.45 cash, $11.00 monthly.

Seventh Floor

## Attractive Wall Papers

*. . . of Many Types and in the Newest Styles!*

**14c and 22c Roll**



¶ Patterns for any room in the house . . . and you'll want to select for several rooms when you see how lovely these designs are! 36 of our choicest colorings are included . . . printed in lasting colors on serviceable embossed stock.

*Special! Room Lots*

Splendid patterns in this group! Lot includes 10 rolls wall and 18 yards border . . . good quality and pretty colorings. Unusual value at..... **$1.19**

Tenth Floor

## Ball-Bearing Lawn Mowers

*Easy to Operate . . . Highly Efficient . . . . .* **$6.95**



¶ They have these convenient, practical features . . . self-adjusting ball-bearings and self-sharpening crucible steel cutting blades and they may be adjusted for cutting high or low grass. 16-inch size with 10-inch high wheel; hardwood roller.

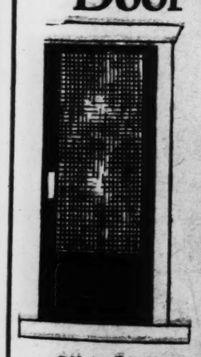
Grass Catchers, fit 12, 14, or 16-inch Mowers....$5c
50-ft. Goodyear Garden Hose, couplings.....$6.50
Metal Hose Reels, on metal wheels.....$1.95
Lawn Sprinklers, 3 adjustable nozzles.....$2.75

Seventh Floor

## Door and Window Screens

*. . . of Many Kinds and Sizes*

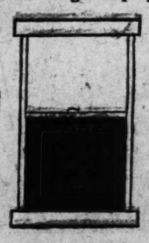
DISPLAYED ON THE SEVENTH FLOOR



¶ Easy to find the type of screen that best suits your needs in our immense assortment. Most satisfactory, too, choosing at St. Louis' Dominant Store where you *know* values are best! If you need just one screen to match others in your home or are screening the entire house, see our large display *first* . . there'll be no need to look further!

*Other Screen Doors, $1.85 to $10*

Styles suitable for front and back doors, represented in our large assortment.



**Window Screens**

*Adjustable wood frame made of well-seasoned wood.*

| Hght. | Extends to | Pr. |
|---|---|---|
| 18-in. | 35-in. | 45c |
| 24-in. | 37-in. | 59c |
| 30-in. | 37-in. | 75c |
| 36-in. | 37-in. | 85c |
| 30-in. | 43-in. | 85c |

**Screen Doors**

*Single panel style of selected lumber with 1⅛-inch thick 4-inch stiles, filled with 14-mesh galvanized screen wire. Finished in natural varnish.*

| | |
|---|---|
| Size 2.8x6.8 | $3.65 |
| Size 2.10x6.10 | $3.75 |
| Size 2.10x7 | $3.85 |
| Size 3x7 | $3.95 |

Seventh Floor

## *Linens for June Brides*

*Beautiful Qualities to Be Treasured for Years! Select Monday From These Exceptional Values . . . for Delightful Gifts or Your Own Wedding Needs!*

**59c Turkish Bath Towels . . 42c**

Heavy, absorbent double-thread quality Towels with colored borders. Size 23x46 inches.

**$3.45 Table Covers . . . . $2.79**

Hand blocked in bright colors on ecru-colored crash. Size 52x52-in.

*Napkins to Match, dozen.....$2.89*

**$9.50 Spread and Pillow Sets . . $6.95**

Rayon and cotton Sets of plain material in wanted colors. Spread has shirred panel border; 86x90-in.

**$6.95 Hemstitched Linen Damask Sets**

**$4.95**

Pretty floral designs in these all pure linen damask Sets made in Belgium. Quality that wears and launders well at a noteworthy saving! 66x66 cloth and 6 20x20 napkins.

**$3.95 Linen Damask Breakfast Sets**

**$2.96**

Pretty figured damask centers with colored damask borders . . . of pure Belgian linen. 54x54 cloth and six 14x14 napkins.

**$3.95 Dozen Hemmed Linen Napkins . . . . $2.96**

Excellent quality all-pure linen damask Napkins made in Belgium and hemmed, ready for use. Size 20x20 inches.

**$11.95 Linen Dinner Sets..... $9.45**
**$16.95 Double Damask Linen Sets, $12.39**
**$1.95 Pr. Linen Pillowcases..... $1.36**
**$4.75 Lace Spreads or Tablecloths, $3.95**
**$27.50 Madeira Cloths, 2x2½ yds., $19.45**
**Madeira Napkins, 18x18; dozen...$11.95**
**$6.95 Handmade Bridge Sets.....$5.75**

Third Floor

## MARYVILLE COMMENCEMENT

**Graduation Exercises to Be Held Thursday Morning.**

Maryville College commencement exercises will be held at 1 o'clock Thursday morning in the gymnasium. The address will be made by George L. Dyer. Chancellor Knapp of St. Louis University will present the graduating class to Archbishop Glennon to will confer the degrees. The baccalaureate sermon will be preached in the college chapel today by the Rev. William Ryan, S. J., of St. Louis University. Tuesday the graduates will attend the St. Louis University commencement and Wednesday participate in class day festivities. Miss Ann Louise Liversedge of Pass Christian, Miss., who is to receive an artist's diploma in music, has been elected president of the student body for next year. Certificates in dramatic art will be given to Miss Helen Bonner of Tupelo, Miss., and Miss Stella McDowell of St. Louis. Others to receive degrees, are: Miss Elton Taylor, Miss Margaret Clopton, Miss Harriette Ryan, Miss Harriet Crowley, Miss Genevieve Gauen, Miss Dorothy Mudd, Miss Rosemary Kiely, Miss Eleanor Corrigan, Miss Marie Henry, Miss Mary Elizabeth Costigan, Miss Loris Jones, Miss Mary George and Miss Florette Faucheux.

**Egyptian Hustlers' Meeting.**

The annual meeting of the Egyptian Hustlers, an association of traveling men from Southern Illinois, will be held at Sparta, Ill., June 12 to 14. Several hundred merchants are expected to attend the meeting.


Featuring Hot Weather Needs!

FAMOUS-BARR CO.'S BASEMENT ECONOMY STORE
We Give and Redeem Eagle Stamps — Operated by The May Dept. Stores Co.

FOR ECONOMY'S SAKE — Be Wise

# WEEK OF ECONOMY SALES

*Two Hundred Thousand Six-Page Bulletins Have Broadcast the Extraordinary Features of Our Summer Economy Week to an Expectant Saint Louis! Six Full-Sized Newspaper Pages Crammed Full of Hot Weather Needs . . . Offered at Savings Which Are Typical of Saint Louis' Dominant Basement Store! Monday Is the Second Day...You've Probably Heard All About the Astonishing Values From the Thousands Who Came Yesterday . . . Plan to Come Down Monday . . . and to Supply Every Hot Weather Need for Family and Home at Low Prices You'll Not Soon Forget!*




## ECONOMY SPECIALS

**Women's 99c Tub Frocks, Regular & Extra Sizes . . . 64c**
**Women's $1.95 Silk Blouses, White & Colors . . . . $1.69**
**$1.65 Criss-Cross Curtains Sets . . . . . 99c**
**$27.95 Metal Bed Outfits . . . Complete . . . . . $18.93**
**Rebuilt Hoover Cleaners, special! . . . . . $24.95**
**Singer Electric Sewing Machines, very special . . $73.50**
**Women's $4.95 to $5.95 Handbags . . . . . $3.50**
**Women's $1 Hoovers and Smocks, each . . . . . 74c**
**Girls' 99c Tub Frocks, dainty colors, sizes 7 to 14 . 88c**
**Women's $1.95 Summer Slips of Rayon Crepe . . . . $1.48**
**Women's $1.95 to $2.95 Silk Underwear . . . . $1.74**

**SPECIAL! NEW CRETONNES**
*59c to 79c Values, Yard*
**29c**
¶ Floral printed patterns and novelty designs . . . in cretonne of extraordinary quality. 36 inches wide.

*A Remarkable Group of*
**SUMMER DRESSES**
*The $9.75 Kind!*
¶ Sheer Georgettes, pastel-tinted crepes, washable crepes, and cool, dainty prints! Frocks for sport, daytime, afternoon or Summer evenings. Snowy white or glowing with color. Misses' and women's sizes 14 to 44.
**$6.77**

**ALL-SILK COLORED SHANTUNG**
*98c Value, Yard*
**76c**
¶ All silk rough pongee in a wide variety of wanted colors. Heavy quality which will launder perfectly.

**Misses' $1.95 Beach Overalls and Pants, each . . . $1.69**
**Women's Garden Print Frocks, special . . . . . $2.77**
**Women's Extra-Size Summer Silk Dresses, special $4.65**
**Women's New Summer Hats, Economy special . . $1.95**
**Tots' Suits and Dresses, sizes 2 to 6 . . . . . 88c**
**Tots' Creepers, Suits, Dresses, seconds of $1 grade . 57c**
**Women's $4 to $6 Summer Shoes, wanted sizes . . $2.66**
**Women's $3 Corsettes for Summer wear . . . . $1.95**
**Women's $4.95 to $8.50 Sample Umbrellas . . . . $3.69**

**TROPICAL WORSTED SUITS**
*Two Pairs of Trousers*
**$19**
¶ Two button . . . single breasted models . . . of tropical worsteds in desirable patterns and colors.

*Full Bleached! Seamless! Hemmed!*
**MIDWOOD SHEETS**
*Seconds of $1.19 to $1.59 Grades*

| | |
|---|---|
| 54x90-in. size, 74c | 63x99-in. size, 88c |
| 63x90-in. size, 82c | 81x90-in. size, 93c |
| 72x99-in. size, 93c | 81x99-in. size, 99c |

**SEAMLESS AXMINSTER RUGS**
*Seconds of $35 Grade*
**$22**
¶ 9x12 and 8.3x10.6 sizes . . . in gorgeous patterns . . . and colors. Woven of excellent quality wool yarns.

**Printed Rayon Voiles, seconds 89c grade, yard . . 55c**
**$12 to $15 Lamp Bases, wired with plug and cord . $6.95**
**98c Printed Tub Silks, gay colors, yard . . . . . 66c**
**Men's Shirts, seconds $1.29 to $1.50 grades . . . . 78c**
**Men's 65c to 88c Shirts or Shorts, each . . . . . 45c**
**Women's Full-Fashioned Silk Hose, seconds . . . 69c**
**Little Boys' Sleeveless Wash Suits, special . . . . 94c**
**Men's $4 Sport Oxfords, sizes 5 to 11 . . . . . $2.88**
**Men's $2.95 and $3.85 Summer Pants, work or dress, $1.99**

**$129 RCA RADIOLA**
*All-Electric Screen-Grid*
**$69**
¶ Handsome console cabinet. Improved volume control . . . and tuning dial in one. Rich tone quality. Unusual selectivity. Complete, installed. Terms $8 cash.

*Your Choice! Any One of*
**Three Unusual Suites**
*Specially Purchased!*
¶ You may share this exceptional saving on any one of these three Suites. A three-piece Living Room, a nine-piece Dining Room . . . or a four-piece Dining Room. All well constructed . . . and artistic in design.
**$88**
Basement Economy Balcony

**WOMEN'S SUMMER COATS**
*$10 to $12.75 Values*
**$8.66**
¶ Smart Coats in white or pastel flannel . . . or basket weaves. Well tailored with high waistlines and shoestring belts. Also unlined silk Coats. Sizes 14 to 40.



ST. LOUIS POST-DISPATCH

# AUTOS AVIATION RADIO

PART SIX — ST. LOUIS, SUNDAY MORNING, JUNE 1, 1930. — PAGES 1—8-I

## Radio Trade Show Opens Tomorrow in Atlantic City

Two St. Louis Companies to Exhibit — Tone Control and Remote Tuning to Be Seen in Many Receivers—Nothing Radically New Expected to Be Shown.

While attendance from the Mid-West and Far West is likely to be much smaller than when the exposition was held in Chicago, the radio trade show, which is to open tomorrow in Atlantic City, N. J., is expected to attract so many more Eastern jobbers and dealers, that a record well above 30,000 is expected to be set.

A number of St. Louisans, including officers of the St. Louis Radio Trades Association, will go to the show. Two St. Louis firms—the Trav-Ler Manufacturing Co. and Sampson Industries, Inc., will have exhibits at the show. Virtually all the radio manufacturers, including some who have not been represented at Chicago, will be exhibitors.

Improvements in details, but nothing radically new, will be seen in the receivers at the show. Tone control and remote tuning will be the feature of many receivers exhibited, advance reports indicate.

Although tone control is not new to the public it has been the practice of the industry in the past to conceal the control device within the cabinet. The disadvantage is the fact that the average operator hesitates to adjust the control, fearing that the receiver may be thrown out of adjustment. On many 1930 receivers the control has been placed on the front of the panel where it may be adjusted at will without fear of disturbing the receiver.

Through the use of this control the high and low tones may be made predominant at will. It has long been a known fact that a radio receiver may reproduce well in one home, while in another it may sound "boomy" or the high notes become shrill. This trouble does not indicate that the receiver is at fault, but rather that the acoustics of the room are to be blamed.

There may be resonance in the room at low frequencies that makes sounds of low pitch reverberate and produce the booming effect, or the same trouble may be produced at high frequencies, causing the high notes to be intensified. Through the use of the added panel control either condition may be remedied by bringing out the high notes and suppressing the low ones or vice versa.

Remote control for receivers has been classified into mechanical and electric. This method of tuning appeared on a few of the higher priced receivers last year, but indications are that at least eight makes have adopted remote tuning.

Mechanical tuning is at the receiver itself, while the electric type may control the set from any part of the home. The mechanical device operates on a series of cams and levers, with stops for setting the various station buttons. The latter method usually employs an electric circuit with a selector disk

Continued on Page 8, Col. 2.

### Wins Place Among Radio Stars



*Grace La Mar, the contralto soloist in the Majestic Hour on the CBS chain Sunday nights.*

## Warner Brothers Seeking Dominant Radio Position

Movie Producers Entrenching for Fight to Become Giant Rival of General Electric-R. C. A. Patent Group.

By MARTIN CODEL.
Special to the Post-Dispatch.

WASHINGTON, May 30.—More far-reaching in its importance and consequences than is apparent on the surface is the emergence of Warner Brothers, motion picture producers, as a giant factor in the radio and allied industries.

Its patent and industrial foothold is being accomplished without the ostentation that usually marks the activities of showfolk, yet with such tremendous effect was this company, which pioneered the talkies only a few years ago and showed the way to the rest of the motion picture industry, appears to be in a fair way to become a dangerous rival of the long-established "electrics."

The Warners are entrenching themselves independently, not only in the talking picture field, but also in the radio and phonograph industries, in television and in the production of recorded programs, officially known as "electrical transcriptions," for home and for broadcasting purposes. Moreover, they are keeping their eyes open for a chance to enter broadcasting and the short-wave field by acquisition of stations, if not wave lengths.

An overwhelming ambition is stirring Warner Bros. to produce something new and revolutionary in the way of home entertainment equipment.

**Plan Set of Many Uses.**

From high official sources the writer has learned that the Warners have laid plans for a home apparatus in the low-priced range—probably under $200—which will combine a radio receiver, phonograph machine, facsimilie television reproducer and talking motion picture projector. For the latter, they propose to rent feature film to the public on a "circulating library" basis. In other words, they propose to add still picture television and home talkies to the radio-phonograph combinations now common—and at a price within range of the average buyer.

The Warners already have the units to accomplish it. The task they face is to design the set, integrating their production and creating a market. It is a tremendous problem, but certainly not bigger than the one they made for themselves—and the rest of the moving picture industry—when they introduced Al Jolson speaking from the screen and caused all movieland to come around to the talkies.

There have been many trade rumors about the next step of the Warner Bros., including persistent talk that they may combine with Paramount and thus not only widen their motion picture activities but also acquire an interest in the Columbia Broadcasting System, which is 50 per cent owned by Paramount. It is doubted, however, whether Government authorities would permit such a combine.

**Strongly Entrenched in Radio.**

It is probably merely conjecture at this time, but there has even been talk, substantiated only slightly by Warners' known avidity for an even stronger radio foothold, that the Warner Brothers would ultimately seek to combine their Brunswick radio plants at Muskegon, Mich., and Dubuque, Ia., with the Chicago factories of Grigsby-Gruno Co., maker of the Majestic set.

Warner Brothers acquired the radio and phonograph business of the Brunswick-Balke-Collender Co. only a few weeks ago for a price reported to be around $10,000,000. Immediately they began their advertising campaign, with an interesting motion picture star tieup, for the Brunswick radio set, which they continue to produce and market under the old trade name.

It is not generally known that the Warners have purchased the Fultograph, a new system for transmitting photographs by radio or telephone, the invention of a Britisher, Capt. Otto Fulton, who has demonstrated his set several times in New York. Its feature is its compactness, which makes it easily portable and easily to incorporate in a radio-photograph combination. The Fultograph is widely used in Europe, reproducing photographs, or facsmile writing with excellent results. It is simple and almost foolproof and can be produced and sold for less than $100.

Will the public care for radio photographs or facsmiles? The Warners thin kit will, proposing to transmit to the home receivers pictures of current news events, news pictures of radio performers as they appear, facsmiles of the day's radio personalities, and, possibly even a tabloid newspaper in facsimile.

**Fight on Large Scale.**

Another fact not generally known is that the Warners have acquired a controlling interest in National Radio Advertisers, of Chicago, which employs the Soatone recording system for full length continuities, containing feature programs and the usual types of sponsored announcements, for use by broadcasting stations. If they exploit this on their own, as now appears

Continued on Page 7, Column 8.

### Countess Famous Because of Voice



*Countess Olga Medolago Albani, the young mezzo soprano, who sings in the Kodak broadcasts over an NBC chain.*

## Santa Fe Trail to California Traverses Fine Scenic Route

Beauty of Sangre de Christo Mountains in Colorado, Petrified Forest and Painted Desert in Arizona, Encountered on Tour From St. Louis.

By SARAH ISABELLE LOWIS.

ALONG the Santa Fe Trail, under blue June skies, for 2427 miles, from St. Louis to Los Angeles—an excellent road flung across mid-Western prairies, the proud Rockies and golden deserts, joining for the traveler views of the apple orchards that are now bursting into bloom on the ampleness of Missouri's gently rolling hills and glimpses of the perfume-drenched orange groves of Southern California.

For those who would play vagabond this summer and lose themselves in the vastness of the great Southwest, and eventually sight the deep sapphire of the Pacific, the Santa Fe route beckons.

Along this historic old trail the Indian awaits you. Today he is weaving his rugs, hammering his silver and molding his clay, much as he did when the Spaniards discovered him, centuries ago. Majestic, awe-inspiring, the Grand Canyon of the Colorado lies close by the trail. Arid, mysterious, guarding its age-old secrets, the Petrified Forest is there to baffle you. Dazzling in its rose and purple tints, more vivid than any artist's pigments, the Painted Desert, alongside the highway, is a veritable living canvas.

**Trip Can Be Made in 10 Days.**

Traveling leisurely, exploring here and there, taking side trips to points of interest and stopping to chat with people, the trail may be followed from St. Louis to the coast in 10 days. It traverses five states, Missouri, Kansas, Colorado, New Mexico, Arizona and California, and threads its way through Kansas City, Mo.; Trinidad, Colo.; Santa Fe and Albuquerque, N. M.; Flagstaff, Ariz., and Needles and Pasadena, Cal.

People have been known to make the trip in five days, but to convert such a fascinating highway into a race track is to ignore its charms and to be blind to the miracles of nature which it so generously offers.

In this day and age any man or woman with four good tires on his or her automobile can have all the thrills of conquest that the first Spaniards had, without near the inconveniences. For in those dear old days the hotels were so few and far between that none at all are recorded in history, and the desert at that time was not piped for cross-country jaunts. Also, another advantage today is that one may follow the old trail and still keep one's scalp quite securely fastened to the skull, for the only scalping of modern times affects not the head but the purse.

**Cross Stretches of Desert.**

Generally, the first thing any novice attempting the Southwest asks is, "How did you get over the desert?" Then, much to his chagrin, the traveler replies, "What desert?" for considerable of the country traversed by the trip is barren of any sign of vegetation. When you forget what green grass looks like, and are about out of water, you are in the desert. From Colorado west, it is mostly desert, some small bits of which are reclaimed. But how it grows on one!

As one follows the pavement from St. Louis to Kansas City, speeding past green fields and flowering orchards, crossing streams and rivers, it is well to look long and lovingly for in a flash this is behind one. Leaving Kansas City, Mo., and crossing the bridge into Kansas, there are three things to see—the Haskell Indian school at Lawrence, as well as the State University, and the biggest salt plant in the world, at Hutchinson. Despite rumors that will persist, Kansas roads are well-graded ones.

**Kansas Prairies Traversed.**

One has to adjust ones self to philosophically as possible to the Kansas prairies. Flat land and sky. That is all. Outside of a sweet-singing meadowlark now and then, or an unpopular rabbit racing across the road, there is nothing much on which to rest the eye. Novels have been written about the prairie winds. Hot, fierce, unrelentless, with no break to stop them, they blow on and on. They caught our car at such an angle that the air would not circulate through the engine, and it boiled so protestingly that we had to turn on the windshield wiper in order to see the road. At night the wind's intensity did not lessen—it blew like a demon whistling through his teeth.

In Colorado one first glimpses mountains, the gorgeous, snow-capped Sangre de Cristos, so named by early Spanish explorers. They are covered with snow the whole year around and form a glistening white line along the horizon.

It was in this district that our car had a series of flats within three days, thanks to six nails and one sharp rock. Only two occurred out on the highway; the rest were near garages. Of course, in starting to fix the first flat, the jack would not work. In a few minutes, however, another car came along and a man helped us. Chivalry still exists in the West.

**Bad Spots on the Highway.**

Western roads, sad to say, are noted for their tacks and nails. Some drivers, of course, are lucky and dodge the nails, just like some children escape the measles. We also had the measles.

While the roadway of the Santa Fe trail is surprisingly well graded and wide, in Southeastern Colorado and a few other sections a sharp white rock that will cut the best tires made is encountered.

Climbing over Raton Pass, elevation 7800 feet, gives the traveler his first taste of mountain grades. The view from the summit is beautiful. Slip into second gear, make the descent and you are a mountain driver. This is one of the three big grades along the trail, none of which is anything to worry over. From it one swings quickly into the heart of the Indian country, in and about Santa Fe and Albuquerque.

Santa Fe, itself, has managed to hold the charm of the early Spanish days, express the spirit of the Southwest and still be most up to date. On its streets walk the decendent daughters of those Spaniards of yesterday, dressed in traditional black, wearing black scarfs over their heads.

**Another "Oldest House."**

Brushing their shoulders go the Indians, their black hair braided with red and green strings, their faces bronzed from the sun, and the women with full skirts sweeping the sidewalks.

Among the points of interest are the Museum, San Miguel Church, built in 1636, the oldest church in America, and the oldest house in this country, made of adobe clay. St. Augustine, Fla., also has the oldest house in the United States. (Respective chambers of commerce, please note.)

While any number of interesting Indian detours tempt one among the roads leading out of Santa Fe, the one to the town of Espanola and then across the open country to the Puye cliff dwellings should not be missed. This little side trip takes half a day or less, depending on the extent of one's curiosity.

Here, with the clear mountain air fragrant with pine trees, rises a sheer cliff, honeycombed with openings. At first glance, it looks as though a battery of cannons had been fired at the cliff. Closer examination, however, shows great scoops in the solid rock, where the Indians lived, and then a series of smaller holes, for poles leading out to the "front" rooms. Climbing up the ladders and stepping in the pockets made in the rock by now forgotten moccasined feet, one reaches the very top of the cliff and sees the first apartment houses in America. Constructed way back in B. C., still stand the walls, now in ruins, of the original "efficiency." These have only been excavated for five years. Nearby is a reservoir. From the top of the cliffs may be seen snow-capped mountains guarding the horizon, and the grand sweep of the valley of the Rio Grande. The ancient Puyes could see their enemies approaching for miles. When they neared the base of the cliff, all the defenders had to do was drop a boul-

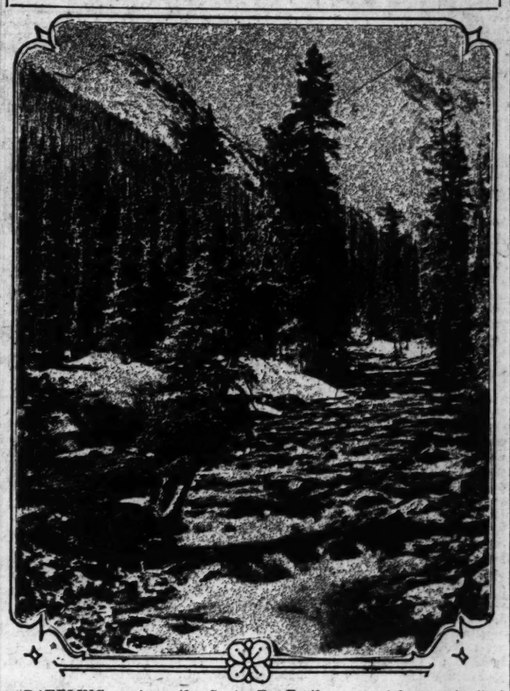
Continued on Page 2, Column 1.

### Route of Suggested Tour Along Missouri




*U. S. HIGHWAY 50-66 (Manchester road) is paved from St. Louis to Union, the other roads traversed in the trip being gravel surfaced for the most part, with some stretches of dirt. This tour is a distinct departure from ordinary Sunday jaunts.*

### Sangre de Cristos, on California Trip



*TRAVELING west on the Santa Fe Trail, one catches one's first glimpse of the Rockies in Southeastern Colorado, when the Sangre de Cristo Mountains, named by early Spaniards, loom on the horizon. Many peaks of this range are snow-capped the year round.*

## Average Speed of Race Winner Was Unusually Fast

Upset Experts' Predictions, Based on Absence of Superchargers

Special to the Post-Dispatch.

INDIANAPOLIS, Ind., May 31.—The brilliant victory of Billy Arnold at the wheel of the Harry Hartz front-drive Miller Special in the 500-mile sweepstakes yesterday upset tradition and routed the experts.

The knowing ones among the railbirds previous to the race, drawing upon their knowledge of machinery and driving conditions, were convinced that the abandonment of superchargers and the carrying of mechanics in this year's event would slow its speed to a mere 93 or 94 miles an hour. Billy Arnold gave them something to think about by bringing his car, without artificial stimulation, under the checkered flag at the end of the long grind with an average of 100.448, the nearest approach ever made to Pete de Paolo's record of 101.13 set in 1925.

Banning the supercharger, on the other hand, proved to be a positive aid to the fast cars. It has become almost a matter of history at the Speedway that the pacemakers never finish. After leading the way for the field through the first 100 miles or so, they have usually dropped out, one by one, and in a majority of cases with supercharger trouble.

There was no supercharger trouble in the 1930 classic, and it is perhaps more than a coincidence that the three cars qualifying with the best time finished one, two and four.

Mark the race, again, as a victory for the front-drive principle of automobile construction. For years the front-drive cars have been trying at Indianapolis, but never before had one of them finished in front of the field. The victory, no doubt, will be heavily commercialized and perhaps will lead to an aggressive campaign to put the front-drive car over with the motoring public. Automobile men at the race expressed the opinion that manufacturers had been waiting just such a "break" to popularize the new idea on the market.

The front-drive move, in fact, is so well advanced that several types were represented in the race. In most cars of that type, the load is supported by an auxiliary axle. In the Coleman Special, driven into seventh place by Phil Shafer, the motor is supported on the front axle, making an extremely heavy unsprung weight.

To the popular fancy, no doubt, there was no change in this year's race as exciting as the interest taken by stock car promoters. Racing in the recent past, with rules favoring specialists in racing car construction, narrowed the field of entries largely to the creations of three men—the Duesenbergs and Harry Miller. Broader rules in effect this year, however attracted a number of stock car entries and, while most of them passed under assumed titles, eventually they will give the public what it wants most in a race—names with

Continued on Page 4, Column 3.

## Race Expected to Stimulate Retail Automobile Sales

Executives Say It Creates Considerable Interest Among Buyers.

By MARE BRAUN.

DETROIT, Mich., May 31.—The annual Indianapolis race is expected to be a stimulus for automobile sales, according to a number of executives here. In fact, some declare that in past years for quite a period after the running of this motor classic, a good many new sales prospects were listed and sales made which were traceable to the race. Old timers in the automobile industry say that in the early days the Vanderbilt road race was one of the principal mediums of arousing interest in motor cars. In Europe, even today, especially in France and in Italy, the Grand Prix automobile races are considered of the greatest importance from a sales as well as a sports viewpoint.

A number of automobile men here are of the opinion that it would not be a bad idea if some organization like the American Automobile Association or the National Automobile Dealers Association would promote a composite event, of national character, to boost the business.

Several announcements of new-model passenger cars are expected to be made within the next fortnight, one by a Cleveland concern. There is also a rumor that an Eastern commercial car manufacturer will shortly bring out a low-priced truck.

There has been no marked increase in motor car sales in and

Continued on Page 4, Col. 1.

## Picturesque Tour Along South Bank Of Missouri

Circuit of 225 miles may be completed in one day by St. Louisans—Route passes over hills along the river for 75 miles, touching at Washington and Hermann, as well as other valley towns.

By RICHARD G. BAUMHOFF.

SPRING in all its glory along the Missouri River furnishes the setting for an interesting one-day jaunt away from the beaten paths, for motorists possessed of the gypsy instinct. In a circuit of about 225 miles from St. Louis and back it is possible to lose traffic for nearly half the distance and to traverse the hills along the Missouri for 75 miles, with frequent views of that mighty stream.

The route follows U. S. Highway 50 (Manchester road) out of St. Louis and State Highway 47 into Washington, thence to country roads of Franklin, Gasconade and Osage Counties into Chamois. Returning, it goes south on State Highway 89 to a point east of Linn, and back to St. Louis on No. 50. It is no boulevard between Washington and Chamois, but a picturesque rural road—all-weather as far as Hermann, but with considerable earth beyond Hermann that would be troublesome soon after a hard rain. There is a ferry trip across the Gasconade River, but no other toll.

While the whole journey is amid quiet scenes of beauty, the finest part is that along the Missouri River, beginning soon after No. 50 crosses from St. Louis County to Franklin County. From high on the ridge east of Gray's Summit the white rock bluffs of the Missouri can be seen several miles to the north, across a veritable forest of green trees. On the other side of the car the woods stretch down into the Meramec River Valley.

**View of Bluffs at Close Range.**

A few miles farther on, after the car has turned onto No. 47, the Missouri's bluffs can be seen at closer range, and then, unexpectedly, the swirling, muddy stream itself comes into view below the highway. Washington is an interesting old town, with a mixture of distinctive old and new architecture and many comfortable homes up on the hills. No. 47 enters from the east on a hill-top street and the road to Hermann leads straight ahead on that street, but most visitors wish to detour through the town and drive along the river front. Washington, which achieved a population of 5905 this year, is known for its corncob pipe and zither factories.

It is about 35 miles from Washington to Hermann by way of New Haven and Berger, over a good enough rock and gravel road. There are occasional descents into valleys, but most of the distance the route traverses high land, sometimes quite close and never very far from the big river. The intermittent glimpses of the Missouri are impressive. The water, a broad, twising strip of brown, is bordered by green lowlands and the tree-studded, rocky confines of the bluffs.

Many of the vistas would challenge a painter's attention. An in-

Continued on Page 4, Col. 2.

### Columbia Network's Announcers



*Announcing staff of the Columbia chain. Sitting (left to right), Harry Vonzell, David Ross and Don Ball. Standing (in same order), George Beuchler, Frank Knight, Hugh Walton and Ted Husing.*

# Santa Fe Trail an Interesting Motoring Route to California

Continued from Page One.

der down. To enter these grounds, the Government charges 50 cents a person.

**Noted for Black Pottery.**

Nearby the Puye ruins are the Santa Clara Indians, noted for their black pottery. "Daylight," our Indian guide, was kind enough to demonstrate how this black pottery is made. Rose clay from the valley is mixed with fine white sand from the cliffs and molded. Then it is rubbed with red clay, greased and polished with a smooth stone. After it is baked in manure and later cooled, it comes out looking like ebony bronze.

West of Santa Fe, on the way to Albuquerque, is La Bajada Hill, which descends going west 800 feet in a mile and a half around a score of hairpin curves. This sounds terrible, but the turns are well built up, and seven of the deadliest have been removed. It is a sight to be at the foot of the hill and to look up at this mile and a half of remarkable road engineering sprawled across the side of the mountain.

Throughout New Mexico and Arizona is a country where the earth is baked a ruddy tan and the sky by contrast looms up an intense blue. Threes are only in occasional patches. Houses are made of adobe clay, particularly in the Mexican settlements, and the Indians dot the highway. Here are found old trading posts, some of which date from the time the first railway was put through. Sometimes one drives for 60 or more miles between the most meager of colonies. It is still a new country.

At an altitude of 7265 feet, the Continental Divide is crossed. A sign marks the spot, otherwise one would have no way of knowing that this is "where East meets West."

**Navajos Self-Supporting.**

While the Government helps many of the Indian tribes, the Navajos are entirely self-supporting.

While one sees along the highway in New Mexico only a few hogans and an occasional pueblo, one passes Indian girls herding their flocks of sheep, and squaws with pottery for sale. Most of the Indians live back off the road.

Arizona is the state of natural marvels. Going west, one swings off the highway at Adamana and swings back at Holbrook, thus taking in the Petrified Forest, a national monument, without adding more than six miles to the tour. In order to take advantage of this loop, the Rio Puerco River must not be high. True to the form of most of the Southwest rivers, this one was dry when we crossed it. The road through the Petrified Forest is quite easily passable, but a bit jolty in spots.

**Petrified Forest Interesting.**

While the Petrified Forest is not spectacular, it is quite as interesting in its modest way as though it were. Strewn about the ground are fallen monarchs of another age perfectly preserved by some miracle of nature which scientists have not yet to everyone's satisfaction solved. At times one sees the whole trunk of a tree with roots; at other times, but fragments. In this petrification, the bark retains its original roughness, while the pulp takes on vivid reds, yellows and purples. These trees look like marble, but are much harder, being one degree softer than a diamond.

One theory is that the trees drifted into this present Rainbow Forest, as it is called, and were covered by the sea, the deposit of sand and shells bringing about in a mysterious, unknown way this petrification. Along the road may be seen rounded hills of various hues conspicuously striped with amethyst. These are a mixture of seashell and clay. Within the park is a museum maintained by the government.

Unless one is tipped off, one is apt to attach no importance to a certain group of huge rocks with flat surfaces. By picking one's way gingerly over the sand and rocks and trying not to think of scorpions and snakes, it is possible to discover on these flat surfaces Indian pictographs. Unfortunately, these stones are not marked for the tourist, because some of the first people shown the rocks, inscribed their names and addresses there. A series of such would in no time at all, completely deface these historic pictograph surfaces with their symbols of the sun, rain, warriors and so forth. The government agent, however, will guide those interested to them.

**Painted Desert to North.**

Due north of the Petrified Forest and also in the neighborhood of Adamana lies the Painted Desert, fairly quivering with the brilliance of its reds, blues and yellows. The Painted Desert is a dazzling chaos of mounds of variegated-hued sands. The colors seem to breathe and quiver under the radiance of the sun. This extends to the eastern end of the Grand Canyon, and so may be seen from several points.

Williams, Ariz., is the key city to the Grand Canyon. Here, at an elevation of 6800 feet, a road travels north for 60 miles to the brim of the canyon. This leads one through gently rolling country, giving no promise or suggestion of the great spectacle of nature that is its goal. About half of this road is newly made, but all is good. Gradually cedars and pines that gain in height appear until one is in a woods. Upon entering the Grand Canyon National Park, a Government agent stops the car and takes a toll of $1 for the car, and gives one a booklet about the canyon. All the park roads are pavement.

Within a few minutes one nears the hotel, camps and other buildings, and there, with the suddenness of a streak of fire, is the Grand Canyon. One of the most awe-inspiring wonders of the world, it defies description, and leaves one breathless to gaze upon its beauty and vastness. For 217 miles it majestically sweeps itself across the land and scars the earth to a depth of more than a mile. Looking across it from rim to rim, the eye travels from four to 18 miles. At certain points, one cannot see the bottom, while at others, such as Hermit Rim, but eight miles west of the hotel, far below may be discerned a tiny thread of water, the Colorado River. In order to further feel the depth and vastness of the canyon, many tourists descend the Bright Angel and other trails on mule back.

**Tribe of Basket Weavers.**

At the Grand Canyon are found the Hopi Indians. They are the basket weavers.

The Oatman grade, or Old Gold road, the last of the three big grades along the trail, looms up at the western border of Arizona.

At the crest of the Oatman pass is found abandoned mining camps. The tin roofs of the shacks are corroded with rust and the walls are falling in. Only a very few inhabited places are seen, for the men who came in the fever of a former gold rush took an estimated $70,000,000 worth of ore from the hills and left. Today, but a small number of the gold and silver mines are being worked at this point. As one views the sullen walls of granite, one wonders what undiscovered treasures they are still secretly guarding within their depths.

When one crosses the Colorado River one is in California. Needles is the big town at the eastern edge of the Mohave Desert, which extends from the Arizona border westward. About 600 Mohave Indians live at Needles. As in most cities boasting Indians, the best place to find them is at the railway station. At train time the squaws with their chins stained in the fashion of the tribe, bring beads and other trinkets to the station to sell.

For those who lend themselves to the Mohave and look for its charm, this desert will give its reward. In its bold, silent way, it is as beautiful and fierce as some untamed savage.

**Illusions at Sunset.**

At sunset the mountains cast shadows of deepest purple into the valleys of golden sands, until one feels lost in a land of illusion where countless seas and lakes seem to magically appear and ripple maddeningly beyond reach. At night its stars are larger and brighter and nearer than any other stars on earth. Groves of grotesque Joshua trees twist their crippled branches above its sand, while the purple verbenia and other desert flowers bloom along the highways in the spring. Within its wastes may be found men and women whom it has won forever away from the bright lights of cities.

The Santa Fe Trail through the Mohave swings a good 200 miles south of Death Valley. Since the Mohave is so hot and dry in summer, most of the tourists of that season cross it at night. In April, however, a coat may be worn with comfort. The roads here are good, graded ones, allowing a car to clip along at 60 miles an hour.

When one emerges from the Mohave after 250 miles through remote rock and sand, the little border towns begin to appear and before one knows it, the heavy perfume of orange groves is in the air, roses are blooming along the streets and palm trees are etched against the sky.

Following the trail from the Coast to St. Louis in a small coupe, we only used 117 gallons of gasoline, making a cost of $25.37. The price ranged from 16.5 cents a gallon in Hollywood to 25 cents a gallon through Arizona and as far west as Albuquerque. In Santa Fe, N. M., it dropped to 22 cents a gallon, and in Kansas to 17 cents a gallon. The motels are clean and modern. The auto camps are numerous, quite attractive looking. People along the way are friendly and kind.

# Carthage (Mo.) Will Celebrate Opening of Concrete Road

Signalizing the opening of three new bridges and viaducts over which Highway No. 71 enters Carthage, Mo., from the north, and from Neosho through Carthage to Kansas City, and north to Burlington Junction, 10 miles from the Iowa line, a celebration will take place at Carthage next Wednesday and Thursday.

A pageant will depict progress the completion of concrete paving in transportation from the ox cart to the airplane. School children will parade and Gov. Caulfield will address the assemblage.

**Few Punctures in Missouri.**

The State Highway Department of Missouri saves motorists approximately $500 a day by keeping the roads clear of nails, tacks, bolts, staples, tin cans, scrap iron, etc. This is accomplished by the use of a motor truck with powerful magnets. The truck patrols the main highways and covers about 56 miles of road surface per day. The truck travels at 10 to 12 miles an hour and clears about seven to eight feet width of surface at one sweep.

**British Roads Beautified.**

Prizes are now presented by the Royal Automobile Club for the most attractive of service stations on roadsides in England. The Roads Beautifying Association has arranged for trees to be planted along many roads. It is now interesting local authorities in giving opportunities for the planting of "remembrance trees," whether in memory of relatives killed in the World War or to commemorate a historic event.




AUTO TRAILERS
Camp Trailers, 4'x7' body, will carry 800 pounds and can be drawn by a light pleasure car. Trailer can be used for commercial purposes. $75 up.
Light Boats for hunting and fishing. 12'x14' long—36" wide, in center. Weights only 63 and 66 lbs. $52 up.
EDW. A. OTTESKY TRUCK BODY COMPANY
712 S. BROADWAY CHESTNUT 5643

Good Auto Paint Goes a Long Way
Toward Making Your Car Usable for Another Year

A car you are ashamed to drive can be made to look like a 1930 model with a good paint job. We paint it that way for $25 and up.
Fenders Refinished $1.50 Each—Dents Rolled Out
EDDIE C. MILLER
GRand 5075-5076 Kingshighway and Shaw

A DISTINGUISHED EXHIBITION
OF FINE MOTOR CARS WILL BE
PRESENTED AT THE LINCOLN
METROPOLITAN SALON
BRODHEAD COMPANY
3401 WASHINGTON BOULEVARD, ST. LOUIS
JUNE 2nd TO JUNE 9th, INCLUSIVE
11 A. M. TO 11 P. M.

THE PURPOSE of the Lincoln Metropolitan Salon is to bring to this city the latest examples of distinguished custom coachmaking and the most modern developments in automotive engineering. This salon gives you an opportunity to see for yourself to what an extraordinary degree Lincoln has brought the craft of fine automobile making. ◆ The cars exhibited at this salon represent the skill and inspiration of the country's leading custom coachmakers. Some of these new body types take their place for the first time in the regular Lincoln group. Others represent refinements and perfecting revisions of body types that already have gained wide favor. ◆ This handsome coachwork is built upon as fine a chassis as it is possible to construct, and the precision-built motor, unhurriedly constructed in one of the model plants of the world, is a thing of engineering beauty and efficiency. The Lincolns at this salon will appeal strongly to those discriminating people who appreciate the highest achievements in motor car mechanism and body design.

Supplementing the showing of cars are a number of mechanical exhibits that give an insight into the Lincoln methods of precision craftsmanship. There are a set of the world-famous Johansson gages, accurate to four-millionths of an inch. It is these that make possible the unprecedented precision in machining and adjusting all parts of the Lincoln mechanism. An exhibit of Lincoln parts will show you the practical results of this painstaking method of production.

THE LINCOLN

BENDIX SERVICE
BENDIX BRAKES
STROMBERG
S. O. S.
Sign of Service
Help for the modern motorist. Efficient, scientific service for his car.
At the sign of BENDIX SERVICE, car owners can have brakes tested, adjusted, and reconditioned; Stromberg carburetors adjusted or installed. All done by trained mechanics using the latest service methods, working with the best equipment.
Drive in today—it's worth it.
BORBEIN-YOUNG & CO.
Specialized Wheel and Rim Service Since 1923
Sales and Executive Headquarters 3301 Washington JEff. 2013
Service Dept. 3222-26 Lucas Ave. JEff. 8545

## American Car Scores Triumph At Lisbon Show

Weymann bodies, long featured by Stutz, have just won another premier European award, "the first prize, highest mark, irrespective of class," at the annual Concours d'Elegance at Lisbon, according to a notification just received by the Stutz Motor Car Co. of America, from the managing director of Weymann's, Ltd., London. A Weymann body had already taken a similar award at the Concours d'Elegance at Monte Carlo earlier this year. It also won the same prize in 1929.

## N. K. Bettis Named Used Car Manager

N. K. Bettis, formerly with the South Side Buick Automobile Co. and Lasker Motors, Inc., has been made used car manager of the Harris Chevrolet Co., 4831 Easton avenue. He will be assisted by the following sales personnel: Charles J. Beneke, M. E. Ruck and M. E. Aldrich.

### Fewer Solid Tires.

In 1921 almost 30 per cent of the commercial vehicle tires used in the United States were of solid rubber. In 1929 this had decreased to about 5 per cent.

## Notable Examples Of Custom Bodies At Lincoln Salon

### Brodhead Co.'s Display This Week Will Include Some Mechanical Exhibits.

Residents of St. Louis who are interested in fine motor cars will have an opportunity to view the work of custom coach designers and builders in a special Lincoln automobile salon to be held in the new home of the Brodhead Co., local Lincoln dealer, this week, starting tomorrow.

Through the co-operation of the Lincoln Motor Co., some of the outstanding examples of the coach builders' art will be assembled for the special salon display. This collection will include especially designed bodies rarely gathered together except in a salon of this kind or a large automobile show.

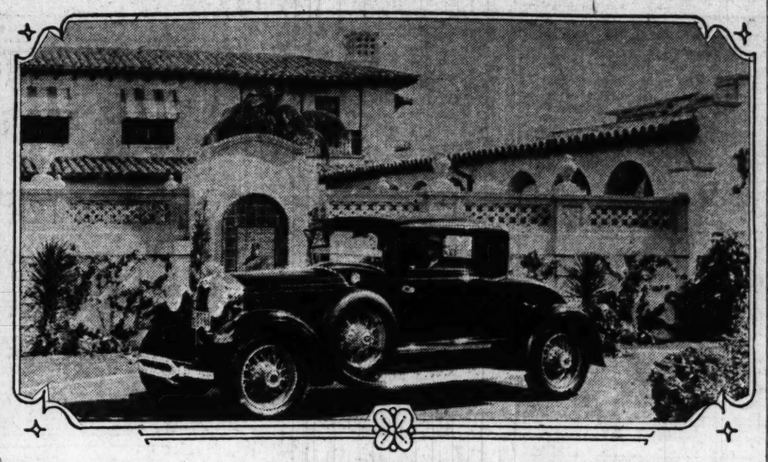
The union of exceptional beauty with unusual mechanical excellence will be illustrated by displays of various details of chassis construction. The cut-away motor will give an exact picture of the splendidly engineered Lincoln power plant. This motor is electrically operated to show what happens when it is running, the order of firing of the cylinders and how gears are shifted. The copper plated chassis, rear axle assembly, crank shaft assembly and display of other important parts of the car are so presented as to give an exact idea of the finely engineered mechanism that makes possible Lincoln performance. There will also be displayed a skeleton Lincoln body showing the superb interior construction which cannot be seen when purchasing a completed car.

A feature of the salon will be a display of Johansson gauges, the master measuring instruments manufactured by the Ford Motor Co. These gauges are used by scientists, industries and governments the world over as a fundamental basis of accuracy.

The cars to be exhibited include: Dietrich convertible sedan, Dietrich convertible coupe, Judkins berline, 3-window type; Judkins berlins, 2-window type; sport touring, sport phaeton, Willoughby limousine, limousine, 7-passenger; LeBaron cabriolet, Judkins 2-passenger coupe; town sedan, 2-window type; town sedan, 3-window type; coupe, 5-passenger; Derham convertible phaeton; Locke sport roadster; sedan, 5-passenger; sedan, 7-passenger.

These cars can be obtained in any one of a number of color combinations.

## A Distinctive Custom Exhibit at Salon This Week



*THE Lincoln Judkins coupe provides the intimacy associated with a distinctly personal car. Although a two-passenger type, its seat is wide enough to accommodate three persons.*

## Says Dual Balloons Are "Blowout-Proof"

Of the 12,000,000 persons injured every year in this country, one-fourth are hurt in automobile accidents and of the latter more than 407,000 are injured in accidents due to tire failure, according to C. K. Matthews, of the General Tire Co., 3400 Washington boulevard, local distributer of General tires.

"The descriptions of these accidents reveal the need for high grade tires which are virtually free from the danger of blowing out," Matthews says. "Such a tire is the new General dual balloon. Tests have shown that blowouts cannot occur with these tires, even at the high speeds so common today.

## Value of Intensive Tests Said to Have Been Proven With "8"

The value in bringing a new motor car to a peak of perfection through a wide range of tests, really more strenuous than motoring conditions usually met, has been provided in the new Willys eight recently introduced by Willys-Overland.

The tests made by the Willys-Overland technical staff with this straight eight before it was declared ready for volume production, covered every phase of motoring. In the rugged mountains of Pennsylvania, West Virginia and Tennessee, its power development was thoroughly tested. The highest peaks of the Allegheny range were mounted time and time again by the experimental cars and a careful check was kept on performance. The Willys eights now in the hands of new drivers are showing the same high standard of performance.

These same mountains, with their steep, winding grades also were used as the Willys-Overland proving grounds to test the top speed of the Willys eight under the mose severe pulling conditions.

## Seven-Millionth Chevrolet Put Into Production

DETROIT, Mich., May 31.—The seven millionth car built by the Chevrolet Motor Co. is on its way to its owner somewhere in America. The car, a coach, rolled off the assembly line Wednesday, in the company's plant at Flint, Mich. It was the 1,845,928th six-cylinder car produced by Chevrolet since this model was brought out in January, 1929.

Chevrolet's record maker arrived without benefit of ceremony except for the cheers of the workmen along the final assembly line who halted work long enough to give it welcome and watch it being driven to the loading docks for shipment. Then work was resumed and not many seconds later car No. 7,000,001 went to join its historic companion.

Nearly 12 years elapsed after the company's organization before the one millionth car was built, on Feb. 27, 1923, but the two-millionth car rolled off the assembly line less than two years and five months later, on July 20, 1925. A year and six months later, on Jan. 13, 1927, the three-millionth car was produced. Thereafter less than a year was required to reach each of the succeeding 1,000,000 marks. The four-millionth was produced on Jan. 11, 1928, in 363 days; the five-millionth on Sept. 8, 1928, in eight months, three days; the sixth-millionth on June 25, 1929, in nine months, 17 days. The 7,000,000 mark, just passed, was reached in 10 months, 25 days.

## Maclean Motor Co. Makes Improvements

The Maclean Motor Co., 5143 Delmar boulevard, West End Packard dealer, has finished improvements on its building, one of the group of retail automobile establishments that have made Delmar boulevard another automobile row.

The interior of the building has been repainted and the shop rearranged to give better service and repair facilities. Because of its convenient location, the company is able to give excellent service to Packard owners in that part of the city.


**WEL-BILT GARAGES**

Call, Phone or Write for New Catalog FREE

Two Years to Pay

Pay cash or take two years to pay at reasonable rate. Prices quoted are for completed garages with windows, service door, hardware and glass in mill-made doors.

We will be pleased to quote you on necessary concrete work, floors, walks, etc., where desired.

CALL NEWSTEAD 0388 NEWSTEAD 2050



MOST DURABLE, PERMANENT FRAME GARAGES BUILT

One-Car 10x18 Garage $122 — Two-Car 18x18 Garage $215

QUICK LOCK FREE With each garage. Enables you to open garage from alley.

New garage catalog FREE. See the model garage at 1226 South Vandeventer Avenue OPEN SUNDAY

MANCHESTER MANUFACTURING COMPANY 1210 South Vandeventer Avenue ST. LOUIS, MO.

Builders of Bungalows, Cottages, Stores, Schools, Churches and Garages.



**AUTO PAINTING** AND LACQUER WORK

$10 to $50 According to Size. 2 to 5 Coats Enamel,

10 Years With Packard People

WM. A. FLYNN 4560 Evans Av. DElmar 1680 Open Sunday and Evenings



**AUTO REFINISHING**

AUTO BODIES REPAIRED

REMEMBER—We have specialized exclusively in every phase of body building for over 50 years. That's why we can intelligently repair your truck or passenger car body at prices no greater than those charged by repair shops having less experience.

McCABE-POWERS AUTO BODY CO. Phone CEntral 0248 1217 N. Broadway

"Vehicle Builders Since 1871"






HERE Is the Place to Get Complete Service!

Once you get the habit of stopping at Cramer Bros., you will find most other shops entirely inadequate; for Cramer Bros. shop is complete. Whether you need a valve cap or a complete overhaul job, Cramer Bros. Specialized Service can do the work and do it right at a fair price. Motor X-Ray without charge. Brake and Dent Shop—Auto Painting.

Cramer Bros., Inc. 2616-22 N. 13th St. CHestnut 1525



# A BROAD RANGE OF PRICES ONE STANDARD OF VALUE

OLDSMOBILE SIX

| | With Standard Equipment | With 5 Wire Wheels | With Special Equipment | With De luxe Equipment |
|---|---|---|---|---|
| 2-Door Sedan | $ 895 | $ 950 | $ 970 | $1025 |
| 4-Door Sedan | $ 995 | $1050 | $1070 | $1125 |
| Coupe | $ 895 | $ 950 | $ 970 | $1025 |
| Sport Coupe | $ 965 | $1020 | $1040 | $1095 |
| Patrician Sedan | $1060 | $1115 | $1135 | $1190 |
| Convertible Roadster | $ 995 | $1050 | $1070 | $1125 |
| Phaeton | $ 965 | $1020 | $1040 | $1095 |

VIKING EIGHT

| | | | | |
|---|---|---|---|---|
| 4-Door Sedan | $1695 | $1770 | $1795 | $1855 |
| Brougham | $1695 | $1770 | $1795 | $1855 |
| Convertible Coupe | $1695 | $1770 | $1795 | $1855 |

STANDARD EQUIPMENT on all body types includes 4 Lovejoy hydraulic shock absorbers. Bumpers and spare tire extra on standard models . . . 5 WIRE WHEEL EQUIPMENT includes 5 wire wheels and 5 tires with spare wheel and tire mounted at the rear. Bumpers extra on 5 wire wheel equipped models . . SPECIAL EQUIPMENT includes 2 spare tires and rims mounted in front fender wells, hold-down irons and locks, front and rear bumpers and folding trunk rack . . . DE LUXE EQUIPMENT includes 6 wire wheels, 2 spare wheels and tires mounted in front fender wells; hold-down irons and locks; chromium plated headlamps; bumpers and folding trunk rack. All prices are f. o. b. factory, Lansing, Michigan.



Unless you want a car of the very lowest or very highest price, there is a type or model in the Oldsmobile-Viking line which will exactly suit your requirements. For the Oldsmobile-Viking price range extends from $895 to $1855—with a wide choice of models at intermediate prices.

The Oldsmobile Six, priced from $895 to $1190, provides every requisite to comfortable, carefree motoring. Its performance is particularly satisfying—in acceleration, in speed, in power, in full-range smoothness. The style of its Fisher-built bodies is soundly based on the fundamentals of good design. Its comfort is worthy of cars much higher in price. And its year-after-year dependability is so well known that it scarcely needs mention.

The Viking Eight, priced from $1695 to $1855, according to equipment, is a smart, roomy, luxurious car—typical in every respect of the faithfulness of Olds Motor Works manufacturing. It provides the smoothness and luxury of 90° V-eight performance. It offers engineering advancements that contribute in large measure to dependability, economy, and long life.

There is a body type to please you in these two great lines of cars. Come in and see them. Judge their merits for yourself. And be assured that whichever car you select—Oldsmobile or Viking—you are getting value that meets the same high standard.

OLDSMOBILE SIX and VIKING EIGHT

PRODUCTS OF GENERAL MOTORS

AUTHORIZED DEALERS

LAMBERT-TIGGES MOTOR CO. 4035 Lindell Blvd. St. Louis, Mo.

WILDGEN-VINCEL, INC. 2925-27 Locust Blvd. St. Louis, Mo.

DELMAR MOTOR CO. 1928 Edison Av. Granite City, Ill.

TUCKER MOTOR CO. 3657 Gravois Av. St. Louis, Mo.

IGOU MOTORS, INC. 2922 N. Grand Blvd. St. Louis, Mo.

CITY MOTOR SALES, Highland, Ill.

BARNETT-REESE MOTOR CENTER 406-08 West Main St. Belleville, Ill.

GREBE MOTOR CO. 3600 S. Kingshighway St. Louis, Mo.

JERRY MUELLER MOTOR CO. 7665 Olive Street Rd. St. Louis, Mo.

MAUER MOTOR SALES CO. 321 Broadway Alton, Ill.

OLDS MOTOR WORKS, ST. LOUIS, WHOLESALE BRANCH, LOCUST AT 23D

SEE YOUR NEIGHBORHOOD DEALER



# ANNOUNCING

TRIBOUT MOTORS

1800 SOUTH SEVENTH

Phone: VIctor 2021

St. Louis, Mo.

as dealers for

WILLYS, WHIPPET *and* WILLYS-KNIGHT

MOTOR CARS

It gives us keen pleasure to announce the appointment of Tribout Motors as Dealers for Willys Six, Willys Eight, Whippet and Willys-Knight Motor Cars.

Tribout Motors will maintain the very favorably known Sales, Service and Parts facilities in the fullest measure to meet every requirement of all present and future owners of Willys-Overland cars—thus assuring them of the highest degree of motoring pleasure at all times.

A cordial invitation is extended to the motoring public to visit the modernly appointed showrooms of Tribout Motors and inspect the line of Willys-Overland cars.

WILLYS-OVERLAND, INC.

TOLEDO, OHIO

# Chrysler Brings Out Convertible Coupe in '6' Line

### Makes Total of Six Body Styles in Series, at $795 Up.

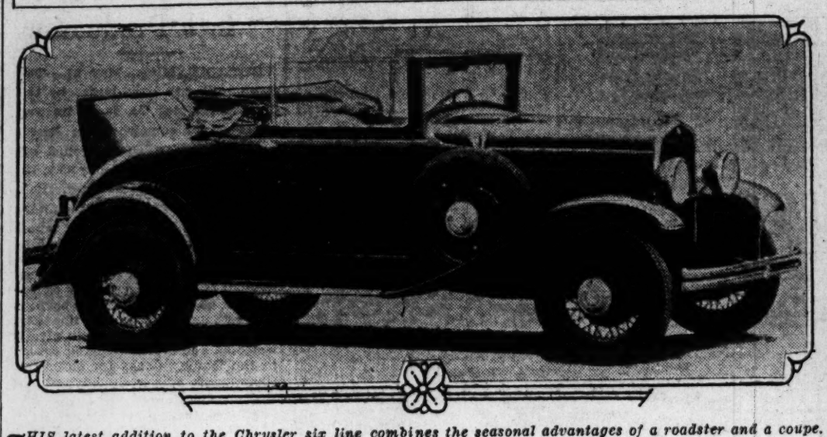
The addition of a convertible coupe with rumble seat to the new low-priced Chrysler six line has been announced this week by the Chrysler Sales Corporation. The car, selling at a factory price of $925, brings the total models in this series to six body styles, offered at $795 up, the lowest-price range that Chrysler has ever offered a six-cylinder car. Wood wheels are standard equipment. Wire wheels with spares in the front fender wells are available at additional cost.

The convertible coupe combines the seasonal advantages of a roadster with those of a coupe. The top folds back compactly for open-car driving, and can be quickly and easily adjusted for closed car driving in unfavorable weather. Chromium plated frames for the door glass afford a smart appearance when the top is back and the door glass up.

Finished in attractive color combinations with contrasting panels and striping, the car presents a striking appearance with its graceful body lines. The seat cushions are upholstered in heavy tan leather, both in the driver's compartment and rumble seat. Rubberized pile fabric, matching the top, is available as special equipment for upholstery at slight extra cost. All exterior hardware of the car is chromium plated.

Midwest Motors, Inc., local Chrysler distributer, has the new model of the low-priced six line on display in their showrooms, L. M. Stewart, president, announces.

## Convertible Coupe Added to New Line of "Sixes"



*THIS latest addition to the Chrysler six line combines the seasonal advantages of a roadster and a coupe. Varied color combinations are available.*

## One of Closed Car Models of Low-Priced "Six" Line



*THE sedan of the new Studebaker six series, sold at the lowest price ever placed on a Studebaker. The six is powered by a 70-horsepower motor, has a 114-inch wheelbase and roomy interior.*

# Champion Roadster Placed in Museum Of Studebaker Co

Studebaker's champion President eight roadster which, nearly three years ago, was driven 30,0[illegible] miles at an average speed of [illegible] miles per hour, has been retired from service and awarded a place of honor in Studebaker's [illegible] Museum of Transportation at South Bend, Ind., according to A. [illegible] Lindburg, Studebaker distributor here. Since its record-breaking feat, the roadster has traveled an additional 43,109 miles, or a total of 73,109 miles.

Surrounded by other cars which have brought luster to the Studebaker name, and by interesting relics of a bygone transportation age, the veteran champion proudly claims its feat in a modest sign.

Meanwhile the second President roadster, which completed the 30,000-mile distance in 23,329 minutes, three minutes behind its teammate, is still in service.

### Well Supplied With Cars.

Canada is now the second largest motor transport-using land in the world, the ratio being one car for every nine persons.

# LETTERS *From* MOTORISTS

*Comment on any phase of motoring, whether it be traffic regulation, touring or any of the problems that beset the automobile driver, is invited. Contributions must be accompanied by the name and address of the author which, on request, will not be published. Letters that are brief will receive preference.*

• • •

**Suggests Another Motor Trip.**

To the Automobile Editor:

I read with a great deal of interest your suggestions for holiday motor trips, which I consider very good, but I find you have not had an opportunity of driving over Highway No. 49, leading into Piedmont recently. I visited Piedmont last week, and was delighted to find that the new road, No. 49, has been completed, and is in excellent shape. This new road is within one-half mile of the city limits of Piedmont, and only this half-mile stretch of the old road is used.

I felt you would be glad to have me tell you this because I believe one of the very beautiful routes to the Big Springs will now be over No. 49 to Piedmont, then No. 34 to Van Buren. This will give visitors an optional route of going that way and possibly return by No. 21 from Van Buren.

—LON SANDERS.

# *Highway Maps Covering Nation Are Distributed*

THE Resort and Travel Bureau of the Post-Dispatch has for distribution an excellent 50-page auto trails atlas of the United States and Eastern Canada, showing the condition and numbers of highways and mileage between towns. The price is 50 cents, and 60 cents, if mailed.

St. Louis and vicinity maps show all towns, roads, rivers, streams, lakes and other details within a radius of 50 miles of St. Louis. They sell for 20 cents, 24 cents if mailed. Individual State maps are 10 cents, and 12 cents mailed.

City guides giving the location of streets and street car and bus lines, churches, hospitals, theaters, office buildings and containing a map of the city, sell for 25 and 30 cents.

Maps of St. Louis and the suburbs, showing the streets of St. Louis, East St. Louis, Madison, Venice, Clayton, Ferguson, Kirkwood, Webster Groves and University City, sell for 40 and 45 cents.

# Tribout Motor Sales Selected as Dealer For Willys Autos

Announcement is made of the appointment of the Tribout Motor Sales Co., recently organized by Julius Tribout, with headquarters at 1800 South Seventh boulevard, as a dealer for Willys sixes and eights, Whippets and Willys-Knight cars. Tribout has been connected with the sale of automobiles for 11 years.

The company's display room has a frontage of 60 and a depth of 30 feet. Used cars will be shown in the rear of the display room. The service and repair departments comprise the remainder of the building, a one-story brick structure.

# Franklin Produces New Touring Sedan

A new sedan with the tradition of serviceability and powerful, speedy performance behind its designation as the transcontinent model, is announced as an addition to the 1930 Franklin line, to meet the demand that has grown up since the first of the year for a quality car which by an advantage in price would bring air-cooling and the performance typified by Franklin's national records, within which the reach of a wider range of users.

This new model is powered by the standard air-cooled airplane-type engine which already has gained a notable reputation for Franklin as the fastest road car in America. It is priced at $2395 f. o. b. factory.

SPEEDOMETERS REPAIRED
Repairing of all makes of Speedometers and Auto Clocks at reasonable prices.
FRANK'S SPEED-O-METER SERVICE
2943 Washington Bl. LIndell 7159

Hot Weather Is Here!!
HAVE YOUR RADIATOR BOILED OUT
AND CONDITIONED FOR SUMMER DRIVING NOW!
ONE DAY SERVICE
NEW AND USED RADIATORS FOR SALE AND EXCHANGED
St. Louis Auto Radiator Co.
3326 Washington Boul. JEfferson 1453
SEE OUR ADVERTISEMENT IN TELEPHONE BOOK

# *Race Expected to Stimulate Retail Automobile Sales*

Continued from Page One.

about Detroit during the last 10 days, due to a spell of chilly weather. Dealers are confident, however, that the May and June business will be better than April. In the financial district the opinion also prevails that, while the upward trend is not as fast as desirable, there is a slow but steady improvement.

The monthly business review prepared by the Union Guardian Trust Co. of Detroit, just issued, makes the following observations:

**Reports Some Expansion.**

"Although still far from favorable, the automobile and accessory industries located in Detroit and the surrounding area are currently expanding. Automobile production in the first three months this year averaged less than 2-3 of the output for the same months last year. It is estimated that production in April was about 70 per cent of that of April, 1929, when nearly 664,000 cars, the highest monthly total ever recorded, were manufactured in the United States and Canada. It appears, therefore, that automobile manufacturing has turned the corner and that business in such cities as Detroit, Flint, Pontiac, Lansing and Saginaw may show some improvement in the near future."

The large delegation of members of the French Society of Automobile Engineers, which has been inspecting Detroit and other Michigan automotive plants, during the past week, was a feature of the week. The party includes more than 20 foreign visitors and is probably the greatest number which ever came at one time from any country, to get acquainted with the American automobile industry. The Frenchmen came to the United States to attend the annual meeting of the American Society of Automotive Engineers at French Lick, Ind., and witness the Indianapolis race.

While here the visitors inspected most of the factories.

**Concerned Over Tariff Bill.**

The future of the American automobile export business, particularly to Europe, is worrying the motor car makers, more than is known. The recent statements of Henry Ford, of President Mooney of the General Motors Export Corporation, and of Alvan Macauley, president of the National Automobile Chamber of Commerce, against the pending tariff bill, are indicative of how the industry feels on the tariff question. Retaliation by foreign countries will be the answer if the present tariff schedule is finally approved by President Hoover. It is pointed out by men connected with export departments that the automotive industry will not be the only one to feel the effects, but the American export business in general. It is rumored that Ford will make a special call on President Hoover for the purpose of discussing the tariff problem.

This week the Packard Motor Car Co., announces that inasmuch as a new Packard standard eight will be brought out in the fall, the company has decided to reduce the price of the current standard eight $100 effecting 11 models.

The new standard eight will not be radically different from the present model, but will embody a number of minor changes and improvements.

A good deal of interest was created by the announcement of the Ford Motor Co. of its new 1½-ton truck, which has a wheelbase of 157 inches or 25½ inches more than the wheelbase of the standard Ford truck chassis.

The Murray Body Corporation of Detroit is said to be turning out between 15,000 and 16,000 bodies a month, in addition to a large number of fenders, the bulk of the output being for Ford.

# *Picturesque Tour Along South Bank Of the Missouri*

Continued from Page One.

teresting and characteristic phase is found in the clouds of sand dust that blow over the water from the numerous bars.

New Haven, snuggled in the hills, is seen from a distance. The road descends sharply to pass through the business section of the town, crossing the Missouri Pacific Railroad, which follows the river from Washington to Chamois and beyond. Berger is in a similar setting. Nearing Hermann in Gasconade County, the road winds through deep woods and drops down to the narrow strip of land between the river and a lofty bluff. An old excursion steamboat has been beached since last year in front of this bluff and offers an unusual spectacle.

**Hermann a Picturesque Town.**

Hermann is still another picturesque town, the capital of the county. Its wine cellars, famed of yore, now are used in part for mushrooms. Its courthouse is mounted on a high stronghold that commands a view of the river for miles. A modern steel highway bridge is under construction across the Missouri there. The piers are done and the metal spans are being flung over them. In a few months this toll crossing will replace the old ferryboat, adding a needed link to State Highway No. 19 and giving North and South Missouri their only bridge between St. Charles and Jefferson City.

The tour may be cut short by taking No. 19 south from Hermann to Drake, which is on No. 50. For the full trip, No. 19 is followed only four miles south from Hermann. Then the turn is right on a country road plainly marked "to Chamois," which is 22 miles from this junction. Climbing a long and exceptionally steep graveled hill in the woods soon after turning into this road, the motorist is rewarded by a magnificent panorama from the summit.

**An Old-Fashioned Ferry.**

There is a fork in the road two miles after leaving No. 19. The shorter and more desirable route is by the right-hand turn marked "to Gasconade," avoiding the one to the left which is marked "Morrison via Stolpe." At the Gasconade River an old-fashioned ferry is encountered; it operates as traffic demands, at all hours, and the charge for most cars is 50 cents. The craft is a flat-bottomed one, large enough for several machines, and pushed by a motorboat along a course fixed by a cable.

The Gasconade is a broad, pleasant stream here, and from the ferry its confluence with the Missouri may be seen, beyond the railroad bridge. The little town of Gasconade is one the west bank. Two miles beyond this town, at another fork, the turn is back to the right, as the left-hand road leads to Stolpe.

Entering Morrison, a secluded community on the Missouri, there is the steepest hill of the whole trip, to descend the bluff. Just west of Morrison there is a third fork at the edge of a bluff, and again the turn is to the right and into the river bottoms. This is the end of the hills that have challenged the car all the way from Washington. The lowlands, however, are attractive in their spring dress of green, for the farms of this broad basin are productive. Off to the right there are still glimpses of the river, which comes quite close to the road in places.

Chamois is the last of the picturesque river towns of this trip. There begins Highway No. 89, which speedily leads up into the hills again, affording more vistas of the Missouri and the surrounding countryside. This is an excellent modern gravel road, taking the adventurer back to No. 50. Jefferson City is only about 25 miles west of No. 89. Unfortunately, the rural road along the river from Chamois to the Jefferson City section is not recommended for travel. Returning on No. 50, one of the numerous attractive sights is the Gasconade River as seen from the State bridge.

# *Average Speed of Race Winner Was Unusually Fast*

Continued from Page One.

which it is familiar. Incidentally, opening the race to stock models may make the event of renewed value in the development of passenger models.

The only official factory stock car entry was the du Pont, but numerous others were entered privately. There were two stock Duesenbergs. The Russell Special, which Snowberger drove to eighth position, is in reality a Studebaker President. Corum, who finished tenth, was driving a Stutz that had all the appearances of a stock coupe stripped of its fenders and headlights. The Slade Special was a cut-down Chrysler 75. The Romthe Special a Studebaker President. The Butcher Special included a big Buick engine on a small Buick chassis. The Trexler Special was an Auburn in disguise and the V-Eight Special, driven by Claude Burton, was an Oakland, held to have been all stock but the pistons. Last, but not least, the Fronty Special that stayed on the track as long as there was hope was 80 per cent Ford.

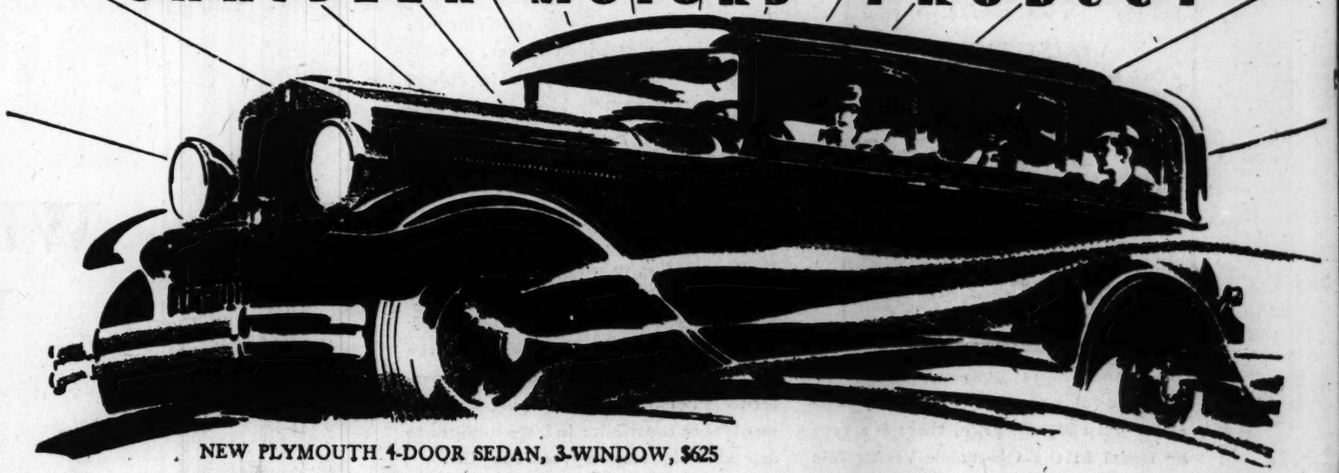
Manufacturers perhaps will be encouraged by the showing made by these unofficial entries to take a direct interest in future racing events. They proved that stock cars, properly tuned, are capable of sufficient speed to interest a sporting throng.

The only 16-cylinder car to figure in the money was Lou Meyer's Sampson Special, perhaps the most intricate piece of machinery on the course. Six eight-cylinder models were in the prize-winning 10, and three four-cylinder mounts.

While the field was thinned at a bewildering rate in the early stages of the race, most of the trouble was accidental rather than mechanical. Five cars were eliminated in one smash on the north turn. Faulty spark plugs, broken connecting rods, broken valves, a broken gas tank and a broken spring were among the ailments that took promising cars from the field.


# NEW-FINER $590 AND UP, F.O.B. FACTORY PLYMOUTH

CHRYSLER MOTORS PRODUCT



NEW PLYMOUTH 4-DOOR SEDAN, 3-WINDOW, $625

NEW SPEED . . NEW POWER . . SMARTER . . LARGEST, FINEST, CARS IN THE LOWEST-PRICED FIELD . . SAFETY-STEEL BODIES

In the *new, finer* Plymouth, Chrysler Motors' scientific engineering and precision craftsmanship have created the most remarkable motor car in the lowest-price field.

With its new, larger high-compression engine, the *new, finer* Plymouth outperforms all other cars of this price group. This performance is delivered with the smoothness of cars of higher price—with economy of operation and maintenance unsurpassed by cars of any price.

Brakes are hydraulic—internal, weatherproof and safe beyond comparison.

The *new, finer* Plymouth is the only *full-size* car in the lowest-price field. Every line emphasizes bigness as it sweeps gracefully back from a wide and high radiator.

There's beauty in its upholstery, good taste in its appointments and a new sturdiness and quiet in its Safety-Steel body. A French-type roof caps the effect of Continental smartness.

*See it today.* Ask for a demonstration. As you look and as you drive, keep reminding yourself that this amazingly big and fine automobile with its phenomenal performance and quality is one of the lowest-priced cars in the world.

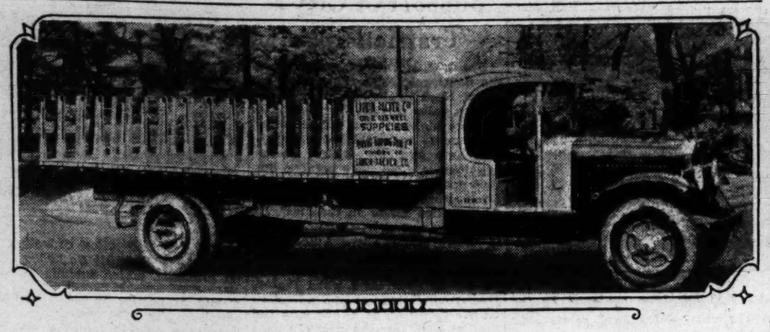
FEATURES: *Smart Safety-Steel bodies of new strength and silence—new radiator and hood design—full-size leg-room, head-room and seat width—larger high-compression engine—rubber engine mountings—full-pressure engine lubrication—crankcase ventilator—Chrysler-designed internal weatherproof 4-wheel hydraulic brakes—four long semi-elliptic shock-absorbing springs, laterally mounted, with self-adjusting spring shackles—safety gas tank in rear with gauge on dash.*

PRICES

4-door Sedan, 3-window, $625; Coupe, $590; Roadster (*rumble seat*), $610; Coupe (*rumble seat*), $625; Touring, $625; Convertible Coupe, $695. *All prices f. o. b. factory.*

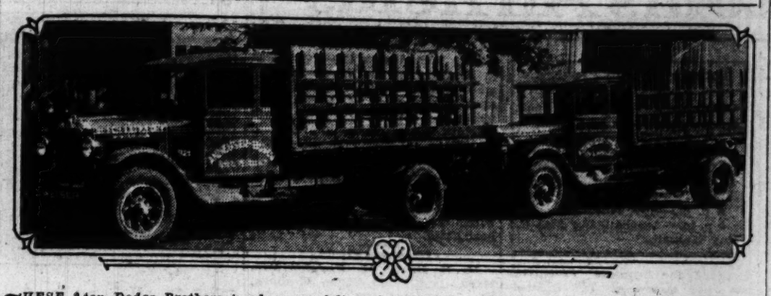
SOLD BY CHRYSLER, DODGE BROTHERS AND DE SOTO DEALERS EVERYWHERE

## Heavy Duty Truck Operated by Hauling Concern



*ON a 210-inch wheelbase, equipped with a short stake body and steel cab, this International Harvester is in use by the John Schmidt Heavy Hauling Co., 392½ Washington boulevard.*

## Two of Trucks Used by St. Louis Manufacturer



*THESE 3-ton Dodge Brothers trucks were delivered to Anheuser-Busch, Inc., recently by the Milstrand Motor Co., local Dodge distributer and Plymouth dealer.*

## Frequent Changing Of Motor Oil Urged

Mixing good motor oil with "used" oil, even though both are of the same quality, causes needless waste to many motorists, in the opinion of officials of the Warson Petroleum Co., local distributer of William Penn motor oils.

"Everybody knows that even a small amount of sour milk mixed with sweet milk will render the entire mixture unfit for use. The same principle applies in mixing motor oils. One quart of good oil added to four quarts of worn-out oil makes five quarts of worn-out oil," one official said.

"The motorist who mixes his oil in this way will eventually expose his motor to undue wear and tear caused from improper lubrication, no matter what kind of oil he uses. Lubrication engineers of the large motor-car manufacturers urge buyers of their cars to change their oil at regular intervals."

## Vesper-Buick Co. Sold, to Become Factory Branch

### F. W. A. Vesper Retires From Automobile Field After 25 Years.

An event of importance in local automobile circles took place last week when the Buick Motor Co. purchased the distributing business of the Vesper-Buick Auto Co., which, beginning tomorrow, will operate as a factory branch. Headquarters of the branch will remain in the Vesper-Buick building at Vandeventer avenue and West Pine boulevard.

F. W. A. Vesper, president of the company since its inception here 16 years ago, will retire from the automobile business. He will assume the presidency of the American Cottonpicker Corporation, 4003 Laclede avenue. Vesper is a pioneer in the motor car industry, having been identified with the distribution and sale of Buicks for 25 years. Through his new connection he re-enters the farm machinery field, from which he withdrew to enter the motor car business.

Coming to St. Louis from Flint, Mich., where he was assistant general sales and advertising manager of the Buick company, he bought out the Buick factory branch at 2205 Locust street, and afterwards erected a building at Grand and Lindell, which was occupied for 16 years. The present plant on Vandeventer was built in 1927. Prior to coming to this city, Vesper was president of the Buick Motor Co. of Texas, at Dallas.

Walter H. Vesper, vice president of Vesper-Buick and closely associated with his brother during the latter's career in the automobile field, will devote himself to outside interests. Walter Vesper was at one time branch manager of the Buick company at Oklahoma City, Ok., and also acted as a distributer of other lines of cars there and in Kansas City, Mo.

W. H. Wilcockson, secretary and director of sales of the company, who will remain in the business, came to St. Louis in 1921. Previous to that time he was a resident of Houston, Tex., for 15 years.

D. E. Castles, metropolitan sales manager of Vesper-Buick, has purchased the West Side Buick Co., with several associates, thereby remaining in the retail sales field. This company will continue to operate at McPherson avenue and Kingshighway boulevard.

R. N. Soule, connected with the regional Buick offices in Chicago, is representing the Buick factory in St. Louis. The transaction was handled personally by executives of the Buick Motor Co.

No change in the territory of the local company is anticipated and the Vesper organization will remain practically intact, it was stated.

## Nash Distributer Opens West End Branch on Delmar

The Southwest Nash Co., Nash distributor in the St. Louis territory, will open a West End branch at 5123 Delmar boulevard tomorrow, it is announced by Frank McDonald, president.



FRED HENSIEK.

Fred Hensiek, for nine years a Nash dealer here, will be in charge of the establishlishment. He will have three salesmen under him and, later on, a complete service department. The building taken over for the branch is 50x140 feet and has a 40-foot lot in the rear, to be used for parking space.

Hensiek was formerly proprietor of Hensiek-Nash at 6404 Olive Street Road, relinquishing the agency to become connected with Southwest Nash. The branch will later provide the West End clientele of the company with a complete department for servicing of Nash cars, as well as a sales office.

## Dodge District Offices Moved to Continental Buildig

District headquarters of the Dodge Brothers Corporation have been moved from the Ambassador Building to the new Continental Life Building, Grand boulevard and Olive street, U. S. Dickerson, district manager here, announces. Dickerson has been identified with the automobile industry since its early days.



U. S. Dickerson.

He was with the Ford Motor Co.'s Chicago branch for 10 years, first as sales manager and later as assistant manager of one of the company's Middle Western branches.

Five years ago he went with Dodge and for the last two years has been in charge of the St. Louis district office. The new location of the district offices will permit of the convenient grouping of the district offices of the divisions of Chrysler Motors. De Soto headquarters have already been moved into the Continental Life Building.

## Wheel Alignment An Important Item Of Tour Preparation

At this season, when many St. Louisans are preparing for vacation motor trips, the wheel alignment department of Borbein-Young is unusually busy, according to Walter Ziegenbein, vice president of the company.

"Many car owners realize that vacation worries are minimized, so far as the automobile itself is concerned, by elimination of tire problems," he said. "The proper alignment of wheels is one way to obtain this. Alignment cuts down 'shimmy' and uneven tire wear."

## Prices of Packard Standard Eight Reduced $400

INTEREST in the automobile industry centered last week on the announcement by the Packard Motor Car Co. that it had reduced the price of the standard eight $400. Eleven different types are affected by the cut, which brings the standard eight five-passenger sedan down very nearly to $2000.

In conformity with a policy which aroused much favorable comment two seasons ago when Packard originated it, the announcement of the present price reduction was accompanied by the statement that the company expects to bring out a new car in the fall. It was explained that the reduction was made for this reason.

Packard has made but few radical changes in the appearance of its cars and the new car to be introduced in the fall, the announcement said, will show even less change in the exterior appearance than was noticed last September when the present line of standard eights was introduced. Changes are expected to be improvements and refinements.

## Willys Overland's Truck Line Shows Registration Gain

The entry of Willys-Overland into the commercial car and truck field is marked by the report of registrations of the first two months of the current year which shows the Toledo manufacturer with a gain of 39 per cent over the same period of last year. This Willys-Overland increase is said to be the largest of any truck manufacturer in the country.

Willys-Overland's line of commercial vehicles range from the light delivery types to the larger 2½-ton models and covers 87 per cent of the commercial car field. The entire line is comprised of the Whippet Four commercial chassis at $560; Willys Six light delivery commercial chassis at $425; Willys Six 1½-ton commercial chassis at $695 and the Willys-Knight, Model T 103, 1½-ton commercial chassis at $825.

By providing such a complete coverage the Toledo manufacturer is in an advantageous position since it gives Willys-Overland merchants a complete line of vehicles of a wide variety of types, sizes and prices.

## Shock Absorbers on 24 of Cars in Race Were Gabriel-Made

INDIANAPOLIS, May 31. — Of the 33 cars that started in yesterday's Speedway race, 24 were equipped with Gabriel triple hydraulic shock absorbers. Gabriel-equipped cars finished in first, third, fifth, sixth, seventh, eighth and tenth places. The success of these shock absorbers in helping to hold the racing machines under control on the rough brick track and around the turns at high speeds is regarded as evidence of their sturdiness.


**Change Your Oil Filter Cartridge Every 10,000 Miles**

After this mileage the filtering unit ceases to function as it has become filled with dirt, sludge and abrasive material taken from the oil. Replacing the cartridge every 10,000 miles means saving in wear, less frequent repair bills and real oil economy as the motor oil can be used for 2000 miles or more.

AC


## Operating on Trapped Sunlight.

Running motors with electricity from sunlight is one of the possibilities forecast by the invention of a new type of cell that converts light directly into useful quantities of current. The new cell, now in process of development by a scientist in Germany, the essential part of which is a sandwich of copper oxide between two layers of metallic copper, may also prove a great improvement in talking movies and television and in many phases of scientific work.


Copyright 1930 by Dodge Brothers Corporation

# DODGE BROTHERS SIX

## $835

AND UP, F. O. B. FACTORY

## REAL COMFORT FOR EVERY PASSENGER

Anyone can get in or out, or ride or drive, with utmost comfort in the new Dodge Brothers Six. A full quota of adult passengers is generously accommodated. The children ride in complete safety—for the silent Mono-Piece Steel Body is the sturdiest, safest construction known and the brakes are weatherproof internal hydraulic—always equalized, always positive. » » See the Dodge Six. Drive it, and learn how much it offers in performance, comfort, quality, style and outstanding value.

## SIXES AND EIGHTS

UPHOLDING EVERY TRADITION OF DODGE DEPENDABILITY

**MILSTRAND MOTOR CO.**

3001 Washington—At Garrison — Open Evenings Until 10 O'Clock — JEfferson 1241

METROPOLITAN DEALERS

Barker Motor Co., Inc., 7486 Manchester Ave., Maplewood
Bohn Motor Co., 1837 Madison Ave., Granite City, Ill.
Brock Motor Car Co., 4416-20 Olive Street
Givens Motor Sales, 15 Darst St., Ferguson, Mo.
Grimm-Singer Motor Co., 7816 Ivory Ave., 8109 Ivory Ave.
Southern Motor Co., 7244 Gravois Ave.
Oswalt Motor Co., 1250 State St., East St. Louis, Ill.
West Florissant Motor Sales, 6518 W. Florissant Ave.

TERRITORIAL DEALERS

FULTON, MO.—Hamilton & Crenshaw
MEXICO, MO.—Pearl Motor Co.
MANCHESTER, MO.—State Highway Garage
TROY, MO.—Turnbull Motor Co.
HERCULANEUM, MO.—Dugan Motor Co.
ST. CHARLES, MO.—Chas. F. Gatzweiler Motors
WELLSVILLE, MO.—Leo. M. Ryan
COLUMBIA, ILL.—Gundlach Motor Co.
WATERLOO, ILL.—Ben Kerber

SEE YOUR NEAREST DEALER

4-Door Sedan (3-window), $625; Coupe, $590; Roadster (rumble seat), $610; Coupe (rumble seat), $625; Touring, $625; Convertible Coupe, $695. F. O. B. Factory.

NOW ONE OF THE LOWEST-PRICED CARS IN THE WORLD

PLYMOUTH

SOLD BY DODGE BROTHERS DEALERS EVERYWHERE

$590

And up, f. o. b. factory

# At St. Louis Airfields

CAPT. PHIL R. LOVE, former flying partner of Col. Lindbergh, was elected commander of the Thirty-Fifth Division Air Service by a unanimous vote of officers of the unit at a meeting last Monday night. He succeeds Capt. John Sparks, who has been in temporary command of the organization since last fall.

Capt. Love, a graduate of the Army flying school, has been a member of the air unit since coming to St. Louis in 1926 to fly the air mail with Lindbergh. His ability as a flyer and his popularity in aviation circles, as well as the esteem in which he is held by civic and business leaders of St. Louis makes his election as commander of the Missouri National Guard air force generally acceptable.

Yesterday Capt. Love led a flight of six planes of the unit to Neosho, Mo., to participate in the dedication of an airport.

**Quiet Birdmen to Meet.**

A meeting of St. Louis members of the Order of Quiet Birdmen, an airplane pilots' fraternity, will be held in the main dining room at Hotel Jefferson at 7:30 o'clock tomorrow night. Further information concerning the meeting may be obtained by calling Oliver Parks at Parks Airport.

**Lambert Field Improvements.**

Improvements at Lambert-St. Louis Field are progressing satisfactorily, and the airport is rapidly becoming one of the most complete in the United States. A new east and west runway on the south side of the field will be ready for use within a short time, and a concrete taxi strip and driveway is being constructed on the north side of the field. Part of the concrete service road in the rear of the hangars is completed, and the new entrance and driveway will be opened within a few weeks.

**Steinberg Airport Dedication.**

Saturday and Sunday, June 28 and 29, have been designated for the dedication of the new Curtiss-Steinberg Airport south of East St. Louis. Details of the program, which will include night flying exhibitions by Curtiss-Wright air circus, of which "Red" Jackson, endurance flyer, is a member, will be announced later. The airport has been in operation for several months.

**By Air to Auto Race.**

Eleven employes of the Union Electric Light and Power Co. chartered a T. A. T.-Maddux ship for a trip to Indianapolis to witness the Memorial day automobile race. The party left Lambert-St. Louis Field at 6:30 a. m., arriving at Indianapolis two hours later. Four automobile dealers chartered a ship from the Robertson Airplane Service Co. for a similar trip.

**30 Planes Sold.**

Detroit Aircraft announces the sale of 30 airplanes of all types during the period from April 15 to May 15. The net sales, which included 10 Ryan monoplanes manufactured here, amounted to $195,648. It was also announced that the Department of Commerce has passed favorable on the glider made and sold by Detroit Aircraft.

**Aviation Information Course.**

A course of aviation information designed for business executives has been announced by Curtiss-Wright Flying Service here. Non-technical lectures on important phases of aviation will be delivered at four weekly luncheons. Each lecture will be followed later in the day by a demonstration flight during which the passengers will be instructed on the principles of flying and navigation.

**Today's Airport Programs**

**Parks Airport.**

Parachute jumps by Jack Merrell at 1, 3:30 and 6 p. m.
3 p. m.—Glider exhibition.
4 p. m.—Spot landings.

**Curtiss-Steinberg Airport.**

3 p. m.—Altitude guessing contest.
4 p. m.—Spot landings.
5 p. m.—Acrobatics by Maj. C. Ray Wassall.

**Nine Barlings Sold.**

The Nicholas-Beazley Airplane Co., Marshall, Mo., reports the sale of nine Barling monoplanes during April, and a dozen in May. Purchasers include residents of Mexico, Guatemala and Canada. One ship was sold to Miss Ruth Alexander of San Diego, Cal., who is planning attempts to break several records.

**Auto Dealer Buys an Eaglerock.**

Arthur Pendler, a local automobile dealer, has purchased an Eaglerock biplane through the Von Hoffmann Aircraft Co., and plans to use the ship for business and pleasure trips.

**Two-Way Radio Demonstration.**

The first public demonstration here of two-way radio communication between the pilot of a plane in flight and a ground station was given last Thursday. After a scheduled demonstration for members of the Chamber of Commerce Air Board failed because of trouble with the radio apparatus in the ship, R. W. Swanson, communications engineer for Universal Airlines, went up later in the day in a Fokker and talked with the operator at the Airways Radio Station at Lambert-St. Louis Field, the conversation being broadcast over KMOX.

**New Guessing Game.**

A new game for spectators will be inaugurated at Curtiss-Steinberg Airport. An opportunity will be given spectators to guess the altitude of a plane flying above the airport, and those making the closest estimate will be given free rides over St. Louis.

**Jobs for New Pilots.**

Two pilots and three mechanics, graduates of the Universal Flying School, obtained positions during the week through the school's employment service. William Scott, transport pilot, was placed with the Williams Flying Service at Madisonville, Ky., and Pilot Robert Haynes is flying for the Yellow Cab Airways at Des Moines, Ia. Mechanics Ed Kline and Frank Manfreda are employed at the air mail hangar at Lambert-St. Louis Field, and E. J. Flattner was placed as a mechanic with the Robertson Airplane Service Co.

**15 Visiting Pilots Register.**

Fifteen visiting pilots registered last week at Lambert-St. Louis Field. Included in the group was C. E. Clark of the Travel-Air Co., who was flying the Curtiss Tanager, winning plane in the Guggenheim safety contest, from Wichita, Kan., to Baltimore.

**Arrow Sport Representative.**

Paul Harlen has been appointed representative for Arrow Sport planes in the St. Louis district. He has taken delivery of two ships, which are on exhibition at Lambert Field.

**Graduate Flyers.**

M. E. Dorey of Fletchertown, Mass., and C. M. King, Gasburg, Va., completed the limited commercial course at the Von Hoffmann Flying School. Herbert Keister, a recent graduate of the school, has obtained a job at the Great Lakes Aircraft Co., Cleveland.

**Has Ship Overhauled.**

R. A. Leigh of Aurora, Ill., brought his Waco sport model to Curtiss-Steinberg Airport last week for a general overhauling and painting. The ship is powered with an engine of German manufacture.

**Rooks Glider Club.**

The Rooks, a glider club, was organized recently and will start operations at Curtiss-Steinberg Airport. The club membership includes a number of experienced pilots.

**Col. Dunwoody Speaks.**

Col. Halsey Dunwoody, executive vice president of Universal Airlines, addressed a meeting of the Chamber of Commerce Air Board and Members' Assembly at Hotel Jefferson last Wednesday.

Col. Dunwoody discussed the development of radio communication in air transportation, and predicted that within 15 years planes carrying from 50 to 100 passengers will be making regularly scheduled trans-continental flights.

**Qualified as Private Pilots.**

Silas Oglesby of Nortonville, Ky., and Mahlon Newton, Colfax, Ill., qualified for private pilots' licenses last week after completing the course at the Universal Flying School. T. T. Godard, a Washington University student, has enrolled in the school for the private pilots' course.

**Students Build Plane.**

Two Port Chester, N. Y., youths, M. Licare and H. Weigel, have enrolled for a flying course at the Von Hoffmann School. Students of the school have completed a model Eaglerock plane having a 7-foot wing and a fuselage six feet long, which they presented to Albert Von Hoffmann, founder of the school.

**New Safety Motor Law.**

Massachusetts is the first State in the Union to adopt safety legislation toward the elimination of injury from broken glass. Effective Jan. 31, 1931, all motor vehicles carrying passengers for hire in the State must be equipped with "nonshatterable" glass. This type of glass is defined as any glass designed to minimize the likelihood of personal injury from breaking.

## Specially Designed Truck Cab and Body




*THIS General Motors Truck model T-42 has been equipped by the Anheuser-Busch Co. for use by the yeast department of its New York branch. Anheuser-Busch built the body and cab in its local plant.*

## McDonald Urges Support of City's Traffic Program

Frank C. McDonald, president of the Southwest Nash Co., yesterday urged Nash dealers in the metropolitan sales territory actively to support highway and street improvements and public work projects as a part of their business activities in 1930. He pointed out that despite the huge expenditures for improved roads and better traffic facilities made in the last 10 years, the system of surfaced roads is still inadequate. Automobile prosperity of the future, he declared, depends, in large measure, on steady progress toward safer, freer, more pleasant and adequate traffic facilities, he added, and the cost of such improvements is usually far less in actual dollars and cents than the dividends they pay to the public.

"It may seem at first glance that the support of public improvements has little bearing on success and profits in automobile merchandising," McDonald said, "but anyone who has operated a car in large cities knows that the desire to own an automobile is governed by the facilities offered for its use and the satisfaction and pleasure which comes with its ownership. Support of public improvements is not only a good business rule, but is also a part of the Nash public service policy which places the interests of the automobile buyer first.

"Today the actual building of new highways, streets and boulevards in the metropolitan district of St. Louis may be considered a practically completed job. The great need now is to bring these public properties to their highest efficiency, to modernize and improve the present facilities and to encourage the general study of traffic relief plans. We can all cut down the naturally slow progress of highway construction by supporting every project that has a sound foundation by viewing improvement proposals without prejudice and by personally subscribing to traffic experiments and to better traffic laws. It is the big and the costly modern projects that are hardest to get started. Sometimes their cost is staggering and people do not realize that in almost all cases the improvement more than pays for itself in a short period."

## Tank Truck for Local Fuel Distribution




*WITH a 1000-gallon capacity, this Diamond T model is operated by the Milton Oil Co., 8000 Clayton road, for wholesale delivery of its products, which include Dixcel gasoline and Hy-Vis motor oil.*


**FLY TO NEW ORLEANS**
**6-Hour Service DAILY**
Leaving St. Louis, 11 A. M.
Arrive New Orleans, 5:45 P. M.
INTERMEDIATE STOPS { MEMPHIS, TENN. GREENWOOD JACKSON, MISS.
*Information* Call AVery 2772
**ROBERTSON AIR LINES**
ROBERTSON, MO.



SOLO
.. a daily event



AT AMERICA'S FINEST AVIATION SCHOOL ....

SOLO FLYING is a daily event at the Spartan School of Aeronautics. For Spartan students—having the advantage of superior instruction, modern equipment and advanced methods—progress rapidly to the point where they fly with confidence .... alone.

» For those who are determined to succeed in aviation, who cannot waste time or money, who want the thrill of success as well as the the thrill of flight ... for those Spartan training is made to order.

» No other American school of aviation offers as many advantages as Spartan:

COMPLETE COURSES: Advanced Trimotor Transport, Transport, Limited Commercial, Private, Mechanics, Welding, and Business Administration. Flight courses include night, cross-country and aerobatic flying.

EQUIPMENT: Spartan biplanes, cabin monoplanes, all-metal tri-motor Fords.

GOVERNMENT APPROVAL: The Spartan School is approved by the U. S. Dept. of Commerce as transport ground and flying school. All flying courses are approved; instructors and planes are licensed by the U. S. Government.

FACILITIES: Spartan offers excellent living conditions—modern barracks, classrooms, lounge rooms, library and restaurant. Spartan students have access to the Spartan Aircraft factory, while the Tulsa Municipal Airport—operations base of the Southwest Air Fast Express and five other major transport lines—affords them an opportunity to study every phase of commercial aviation.

LOWER TUITION: Spartan tuition fees are lower than those of other large recognized schools. Liberal extended tuition payment plans are available for all courses. Free employment service is maintained to aid students in making sound business connections in aviation.

FREE TRANSPORTATION: Free air transportation from any city in the United States to Tulsa is provided by bus, rail or air, according to the course selected.

» And, finally, Spartan is one of the most soundly financed aviation schools in the country, possessing both the purpose and the resources to remain "America's finest aviation school."

SPARTAN
SCHOOL OF AERONAUTICS
TULSA ... OKLA.



« SEND FOR FREE BOOKLET TODAY or SEE AUTHORIZED REPRESENTATIVE

AMERICAN SCHOOL OF WELDING
3033 Locust St.
Phone FRanklin 4040
St. Louis, Mo.


## Ruxton Designer Discusses Merits of Front-Drive Cars

### William J. Muller, President of Moon Motor Car Co., Declares This Type Has Many Advantages Over Conventional Automobile.

With two front-drive automobiles on the market and several manufacturers experimenting with this type of car, differences in design are becoming apparent, just as variations have occurred in the conventional rear-drive field. An interview with William J. Muller, president of the Moon Motor Car Co., and the engineer who designed, for the most part, the Ruxton, now a product of the Moon, disclosed several interesting facts. Muller was questioned regarding those phases in which the public is most interested and, as a rule uninformed.

"Safety is generally conceded to be the greatest contribution of the front-drive car to the industry," Muller declared. "By transmitting engine power to the front wheels, the power is always applied in the direction in which the wheels are turned, which means that the car will follow any change in direction without the tendency to skid, found in the rear-drive car. The front-drive car, as a result is easier to control even under unfavorable conditions, such as snow, ice, sand, gravel or mud."

Discussing steering, Muller asserted that, contrary to general belief, the front-drive car will steer with less effort than the rear-drive "simply because the engine power is always aiding the driver with its pull on the front wheels."

"With every turn of the steering wheel, the power adjusts itself to each new direction, thereby reducing the actual physical effort involved, especially in sand, mud or gravel," he continued.

**Front Brakes on Wheels.**

In designing the car, Muller went on, Ruxton engineers were agreed that the front brakes should be placed on the wheels in the usual manner, rather than on the transmission. Of this, he said:

"By placing the front brakes on the wheels, it is possible to use the same size of brake diameter on the front as on the rear. This results in a more equal brake action than is possible by having front brakes on the transmission and rear brakes on the wheels. A further advantage of wheel braking is the elimination of strain on the driving mechanism and the absence of chattering usually associated with transmission braking."

Discussing front spring suspension, he was of the opinion that the conventional type is desirable. "The reasons for this are twofold," he said. "First, by using conventional suspension, the possibilities of damage in a head-on collision are reduced to a minimum because a full-length frame is used which will combine with the springs in absorbing the shock of a collision, just as in the rear-drive car. In fact, the Ruxton is as impregnable to collision damage to the power plant as is the rear-drive vehicle. And, of course, the semi-elliptic spring offers superior riding qualities."

Concerning gear shifting, he had this to say: "Inasmuch as the integral parts of the front-drive transmission are identical with the rear-drive transmission assembly, there is obviously little difference in the ease of shifting. Gears are shifted by a metal rod running the length of the engine from the transmission and protruding from the dash. The usual arm motion has been reduced to a simple wrist motion. This is the main difference.

**Durability of Universal Joints.**

He placed emphasis on the simplicity and durability of the universal joints through which the power is transmitted from the drive shaft to the wheels. He declared that on the front-drive car universal joints are less subject to wear than on the rear-drive. This is due, he said, to the fact that the joints on a front-drive car revolve only at the speed of the wheels, while on the rear-drive, he asserted, they revolve at motor speed. He pointed out also that after the initial lubrication, less greasing attention is necessary during the life of the car.


CHRYSLER MOTORS PRODUCT

# THE FINER DE SOTO SIX

## A BEST-SELLER FOR 22 MONTHS -NOW IMPROVED, LOWER IN PRICE

Six-cylinder automobile value reaches its 1930 peak in the finer De Soto Six—an even better car at a lower price than that famous De Soto Six which broke all sales records for a first-year car—and spread its huge success over 22 months without a single change in design, engineering or price. ¶ To improve a record-breaking car—to make a beautiful car more beautiful, a smart car smarter, a luxurious car more luxurious—and at the same time lower the price—that is real accomplishment. ¶ The improved De Soto Six has a new Steelweld* body which Chrysler Motors engineers believe to be the last word in body silence, strength and smartness, and a big advance in comfort and safety. ¶ The improved De Soto Six engine is bigger and more powerful—incredibly smooth and quiet—resulting in an even swifter and more thrilling performance. ¶ A record-breaking car, a best seller, a favorite for 22 months is now an even better car at a lower price.

NEW LOWER PRICES

*Roadster, $810; Phaeton, $830; Business Coupe, $830; De Luxe Coupe, $860; Four-Door Sedan, $875; Convertible Coupe, $945. All prices f. o. b. factory.*

## INCREASED POWER
## GREAT PERFORMANCE
## STEELWELD* BODY

*A new type of fine-car body construction—steel welded to steel—no joints—utmost solidity—a distinct advance in body silence, strength and safety.

Copyright 1930 by De Soto Motor Corporation

WORTHY COMPANION CAR TO THE WORLD'S LOWEST-PRICED EIGHT

801

## MOUND CITY MOTORS
GEO. WEBER, President
19th and Locust

ALBRECHT AUTO CO. 2534 Salisbury
GATEWAY MOTOR CO. 2001 South 7th Boul.
H. BREMER & SON 5009 North Broadway
J. H. BROWN & SON, Inc. Halls Ferry and Chambers Road
MOLLMAN'S East St. Louis, Ill.
CORRINGTON MOTOR SALES Granite City, Ill.
WEBER MOTOR SALES CO. 1645 South Grand Boul.
LACKLAND SERVICE CO. 9405 Lackland Road
D. A. MALLICOAT De Soto, Mo.
JOEDICKE MOTOR SALES 5237 Morganford Road
FRANK'S GARAGE 6265 Clayton Ave.
DENTON OIL CO. Cuba, Mo.

4-Door Sedan (3-window), $625; Coupe, $590; Roadster (rumble seat), $610; Coupe (rumble seat), $625; Touring, $625; Convertible Coupe, $695. All prices f. o. b. factory.

NOW ONE OF THE LOWEST-PRICED CARS IN THE WORLD
PLYMOUTH
CHRYSLER MOTORS PRODUCT
SOLD BY DE SOTO DEALERS EVERYWHERE
$590
And up, f. o. b. factory


The Post-Dispatch offers readers a far larger number of rooms for rent than are listed in all the other St. Louis newspapers combined. It is the recognized renting medium in St. Louis.

...l Distribution




...nd T model is operated by ...d, for wholesale delivery of ... and Hy-Vis motor oil.

...nd by personally subscrib... ...traffic experiments and to ...traffic laws. It is the big ...e costly modern projects ...re hardest to get started. ...imes their cost is staggering, ...eople do not realize that in ... all cases the improvement ...han pays for itself in a short ..."

...RLEANS ...DAILY
...A. M. ...45 P. M.
...MPHIS, TENN. ...REENWOOD ...CKSON, MISS.
...ery 2772 ... LINES ...10.

...D U C T

...IX

...NTHS ...PRICE

...ibly smooth ...in an even ...ing perform... ...g car, a best ...months is now ...lower price.
...RICES ..., $830; Busi... ...Coupe, $860; ...; Convertible ..., o. b. factory.

...CED EIGHT

...CKE MOTOR SALES ...Morganford Road ...ANK'S GARAGE ...65 Clayton Ave. ...NTON OIL CO. ...Cuba, Mo.

$590
And up, f. o. b. factory




# Here and There on the Air

By J. L. S.

**Sharkey-Schmeling Bout on NBC Chain—Max Steindel Plays at 3 P. M. on KMOX—Mischa Elman, Violinist, on KSD Thursday Night—New Camel and Kroger Series to Open Wednesday Evening—Speech by Former Senator Reed on Prohibition as Crime on Air Saturday Night.**

THE Jack Sharkey-Max Schmeling fight is to be broadcast by the NBC chains the night of June 12. Present plans are for the broadcast to be sponsored by the National Broadcasting Co. William C. Grunow, president of the Grigsby-Grunow Co., Chicago, offered a check for $25,000 to go to the milk fund, for the right to broadcast the match. The NBC is understood to have a contract to handle bouts in Madison Square Garden. Grunow is said to have stated that if he got the rights, he would have no objection to the NBC as well as the Columbia chain handling the fight broadcast.

• • •

KMOX NOTES.—Capt. Charles A Lewis, an English singing comedian, has joined the staff of radio announcers. He has played in London, New Zealand, Australia and America, scoring in English versions of American popular songs.


CAPT. LEWIS.

Capt. Lewis is an experienced broadcaster and was a staff member of Sydney Broadcasters, Inc., in Australia. Recently he completed an engagement with a station in Cleveland, O. He is a writer and lecturer. During the World War he rose to a captaincy.

• • • Estle Rucker and Corinne Fredericks will play the following two-piano program Saturday at 6 p. m.: Valse (Von Wilm), Goodnight (Nevin), Country Dance (Nevin), Southern Croon (Harris), The Arkansas Traveler (Arr., Maier), Zephyrs (Ilgenfritz), Ninth Rhapsody (Liszt). • • • An "Echoes" program tomorrow at 9:30 p. m. will be a pot-pourri of old-time favorite, songs that were popular 15 and 20 years ago, ballads, light opera, classics and musical comedy numbers. • • • Pearl Boyer of the Keith Orpheum circuit will broadcast Wednesday night at 11:30. She will sing popular balads. • • • "Best Sellers" are to be presented in condenced form over KMOX. A dramatized version of Peter B. Kyne's "Golden Dawn" will be broadcast Tuesday at 9:30 p. m.

• • •

With Max Steindel, first 'cellist, as the first artist in the series, the principal soloists of the St. Louis Symphony Orchestra will play over KMOX this summer. Steindel will play today and will be followed by John Kiburn, flute; Philip Neeter, viola; Ermete Simonazzi, oboe; Alexander J. Thiede, concert-master and first violin; Rocco M. Zottarelle, clarinet; and Joe Carbone, trumpet. The appearance of these symphony artists will take place during the Community Forum on Sundays at 3:30 p. m. The forum program today will be the most varied of the 16 weekly programs thus far presented. The discussion will be on "City Versus Small Town." The speakers will be Mayor Fred G. Rapp of Columbia, Ill.; E. M. Grossman and Prof. Walter Burr. Robert W. Kelso, director of the Community Fund, will discuss Henry Ford's recently announced plan to avoid business depression.


Max Steindel.

• • •

A radio recital Thursday night by Mischa Elman, the world famous violinist; a broadcast of a speech Saturday night by former United States Senator James A. Reed of Missouri on "The Crime of Prohibition" and other topics, and the premieres of two important programs—the Camel Pleasure Hour and the Kroger radio drama make this week's broadcasting schedule of unusual appeal.

A speech by Sir Josiah Stamp, foremost financier of England, is to be broadcast over both NBC chains at 12 noon tomorrow. It will be a rebroadcast from London.

From 7:45 to 8:15 Wednesday morning, the Columbia chain is to broadcast direct from the track an account of the running of the British Derby.

Congresswoman Ruth Hanna McCormick, nominee for the Senate from Illinois, is to speak over both NBC chains at 3:20 Wednesday afternoon in an "International Viewpoint" program in the series sponsored by the National Broadcasting Co. and the British Broadcasting Corporation. Her talk, on "Women of the Central West and Their World Viewpoint," will be sent across the ocean by short waves and rebroadcast in England.

Grigori, a mad grand duke of Russia, whose destruction of wheat crops and other cruelties brought famine and terror on his subjects; Petrushka, his beautiful niece, and Ivan, his court musician and the girl's lover, will be figures in the first Kroger drama broadcast over WLW, WTAM, WJR and WJL St. Louis Wednesday night. "Petrushka's Violin" is the title of the drama to be broadcast. An orchestra under William Stoess will provide the musical background. Stoess, by the way, wrote the theme song for the play. Each week the Kroger program will be built around some article of food.

The new Camel Pleasure Hour is scheduled over an NBC network, including KWK, Wednesday night, from 7:30 to 8:30. An elaborate program is being arranged. It will be sponsored by the R. J. Reynolds Tobacco Co.

Helen Kane, "Doc" Rockwell, Reinald Werrenrath, the baritone, Willard Robison, Mary McCoy, Billy Hughes and Charles Previn, the conductor, will be featured in the opening Camel program.

Arthur C. (Dazzy) Vance, pitching star of the Brooklyn baseball team, is to analyze the current baseball season in an interview with Grantland Rice during a Coca Cola period on KSD at 8:30 Wednesday night.

Mischa Elman's concert is scheduled for the R. C. A. Hour over KSD at 8 o'clock Thursday night. As is generally known, Elman is one of the really great violinists, and his tone has a fullness, and a sensuous richness that seldom have been equaled. He is to play a tango of his own; the "Prize Song" from "Die Meistersinger"; the "Hymn to the Sun," by Rimsky-Korsakoff; "Tschaikowsky's "Serenade Melancholique," and two other pieces.

Former Senator James A. Reed's speech before the Young Men's Jefferson Club at Sedalia, Mo., is to be broadcast over the CBS chain at 7 o'clock Saturday night. His subject is announced as "The Crime of Prohibition, the March of Monopoly and the Centralization of Government."

• • •

KFUO Notes—Friday, June 6, at 7:30 p. m., instead of the usual weekly Book Talk, KFUO will broadcast a new Sunset Service. This will be a devotional service consisting of sacred music, Scripture reading, a brief message and prayer. Since the Seminary closes June 3, a number of programs have been cancelled for the summer, including the noonday period at 12:15 p. m., and the weekday programs at 3 p. m.

• • •

A 120,000 watt broadcasting station being erected at Prague, Czechoslovakia, by an American company will be the most powerful in the world. Next in potential power are Russia's 100,000 watter at Moscow and Italy's 100,000 watter at Rome. Neither of the latter is employing more than 50,000 watts ordinarily, the power which is the maximum in use in the United States.

• • •

A number of missionary workers will take part in Paul Rader's "Breakfast Brigade" broadcasts over the CBS chain from 7 to 8 a.m. daily this week. They come from Tibet, Japan, South China, India, Africa and South America.

• • •

Maj. C. E. Russell, formerly of the United States Intelligence Service and well known to listeners, will open the Gold Seal Adventurers' series Friday night, June 13.

• • •

The opera, "Ombre Russe," by Cesare Sodero, famous in recent years for his work for the NBC chains, is to be sung at the formal opening of the Fenice Theater, in Venice, which has been designated by the King of Italy as the royal theater. The first performance of the opera, which was written 16 years ago, was in an NBC broadcast over KSD and allied stations.

• • •

"In recent experiments in Germany, the brains of living men and animals have been gently heated internally, above normal, by radio currents derived from high frequency vacuum tubes. It is not beyond conjecture that by 1940, big business offices may have special radio-frequency 'thinking chambers' into which high-powered executives may retire when faced with particularly puzzling problems," says O. H. Caldwell, former member of the Federal Radio Commission.

• • •

Transoceanic radio circuits handle 20 per cent of the telegraphic traffic across the Atlantic in competition with twenty-one cables. On the Pacific side, radio circuits handle 50 per cent of the telegraphic traffic, according to a National Radio Institute survey. Facsimile radio has just completed its fourth year as a commercial service. Letters, checks, drafts, contracts and other legal and business documents are flashed across the oceans in facsimile form.

• • •

Frederic William Wile, the Columbia System's political reporter, will accompany President Hoover on his trip through the national parks of the West this summer.

• • •

Otto Gray's Cowboy Band is to play over WLW at 10:30 tonight.

• • •

The Henry George broadcasts over the Columbia chain will be shifted to Tuesday nights at 7 o'clock next week. Their last Monday broadcast will be tomorrow.

• • •

An orchestra of the make-up used in 1914 has been organized by Henry Thies to play a series of programs over WLW at 6:30 Monday nights. Popular music of the days when "Alexander's Ragtime Band" was a "hit" will be programmed.

• • •

Weekly brass band concerts for the summer will begin over WLS at 6:30 Thursday night. A second section of the concert will be broadcast over WJJD at 8 o'clock the same night.

## Sunday Programs of St. Louis Stations

***Sunday, June 1st***

*KSD, 550 Kc.*

12:30 P. M.—National Broadcasting and Concert Bureau Hour.
1:00-2:00 P. M.—Jewish Religious Service.
4:00 P. M.—Catholic Religious Service.
5:00 P. M.—Iodent Big Brother Club.
5:31 P. M.—Capitol Theater Program.
6:30 P. M.—Chase & Sanborn Choral Orchestra.
7:00 P. M.—"Our Government" Talk.
7:15 P. M.—Atwater Kent Radio Hour.
7:45 P. M.—"In the Time of Roses."
8:15 P. M.—Studebaker Champions.
8:45-9:15 P. M.—Sunday at Seth Parker's.

***Monday, June 2d***

9:15 A. M.—Radio Household Institute.
9:45 A. M.—The Canny Cook Program.
11:45 A. M.—Palais d'Or Orchestra.
12:00 M.—Academy of Political Science Luncheon.
1:00 P. M.—Current News.
1:30 P. M.—Foundation for the Blind.
2:00 P. M.—To be announced.
2:15 P. M.—Merry Makers.
3:45 P. M.—Highlights of the News.
4:00 P. M.—Black and Gold Room Orchestra.
4:30 P. M.—Whyte's Orchestra.

*KFQA, 1080 Kc.*

11:00 A. M.—Service at Fourth Church of Christ, Scientist. Subject: "Ancient and Modern Necromancy, Alias Mesmerism and Hypnotism Denounced."

*KFUO, 550 Kc.*

8:30 and 10:45 A. M.—Services of Pilgrim Lutheran Church. Topic: "What the Augsburg Confession Says of Original Sin," Rev. Doerffler.
10:00 A. M.—Bible Lesson: "The Untroubled Heart."
12:00 M.—Music.
2:30 P. M.—Foreign language program. Address: (German) Sermon on Christ's Ascension, Rev. Lange. Music.
3:30 P. M.—Shut-In program. Address: "The Christian's Song of Triumph, Rev. Maack music.
9:15 P. M.—Devotional hour. Address: "The Wisdom of Winning Souls," Rev. Niedner. Music.

*KFWF, 1200 Kc.*

9:00 A. M.—Devotional service St. Louis Truth Center. Sermon, the Rev. E. C. Hartmann. Organ.
6:00 P. M.—Vesper service at Truth Center. The Rev. E. C. Hartmann. Music.

*KMOX, 1090 Kc.*

7:00 A. M.—Morning Musicals.
8:00 A. M.—Watch Tower program.
9:00 A. M.—Talk. "Religious Education."
9:10 A. M.—The Wish Lady.
10:00 A. M.—Walter Parker, organist.
11:00 A. M.—KFQA, the Principia.
12:00 M.—Bobbie and Robbie.
12:30 P. M.—Lydia Lee.
12:45 P. M.—Emerson Brown, baritone.
1:00 P. M.—Ann Leaf, organist.
1:30 P. M.—Music.
2:00 P. M.—Cathedral hour.
3:00 P. M.—Birthday of the Church.
3:20 P. M.—Community Forum.
4:30 P. M.—Tascha Seidel, violinist, and William Hain, tenor.
5:00 P. M.—The Globe Trotters.
5:30 P. M.—Gauchos.
5:45 P. M.—The World's Business.
6:00 P. M.—La Palina Rhapsodizers.
6:30 P. M.—Jesse Crawford, organist.
6:45 P. M.—Liberty Bell Filling Station program.
7:00 P. M.—Majestic Theater of the Air.
8:00 P. M.—Will Rogers in a Squibb program.
8:30 P. M.—Be Square Motor Club.
9:00 P. M.—Back Home Hour.
10:00 P. M.—Willie and Lillie.
10:12 P. M.—News Flash.
10:30 P. M.—Studio program.

*KWK, 1350 Kc.*

7:00 A. M.—Children's hour.
8:00 A. M.—Comic Man.
8:10 A. M.—Morning Gems.
8:25 A. M.—Pathfinder.
8:30 A. M.—Music.
8:45 A. M.—String trio.
9:15 A. M.—Soloists.
9:45 A. M.—Sunshine Boys.
10:15 A. M.—Music.
10:30 A. M.—Works of Great Composers.
11:30 A. M.—At Home Hour.
12:00 M.—Roxy Symphony.
1:00 P. M.—Friendly hour.
2:00 P. M.—Southland Singers.
2:30 P. M.—Don Carlos' Marimbas.
3:00 P. M.—Twilight Reveries.
4:00 P. M.—Echoes of the Orient.
4:15 P. M.—Wandering Bard.
4:30 P. M.—Music.
5:00 P. M.—El Tango Romantico.
5:30 P. M.—Williams Oilomatics.
6:00 P. M.—Enna Jettick Melodies.
7:15 P. M.—Collier's hour.
7:45 P. M.—Bestor's Orchestra.
8:15 P. M.—The Sparklers.
8:45 P. M.—National Oratorio Society.
9:15 P. M.—South Sea Islanders.
9:30 P. M.—Reminiscences.
10:00 P. M.—Cecil and Sally.
10:15 P. M.—News and weather report.

*WEW, 760 Kc.*

9:40 A. M.—Instruction.
11:00 A. M.—Music of Mass.
2:00 P. M.—Question Box Hour.
2:30 P. M.—Harmony Serenaders.
3:30 P. M.—Lecture.
4:00 P. M.—Dance Music.
5:00 P. M.—Social History.

*WIL, 1200 Kc.*

11:00 A. M.—WMAY.
12:15 P. M.—Studio program.
12:45 P. M.—Bigalte program.
1:15 P. M.—Royal Hawaiians.
1:30 P. M.—Transcription.
1:45 P. M.—Snowball Taylor.
2:00 P. M.—Glare Eze Twins.
2:15 P. M.—Transcription.
4:30 P. M.—Spotlight Players.
4:45 P. M.—Harmony Girls.
5:00 P. M.—John Willis, violinist.
5:30 P. M.—Music Memory Test.
5:45 P. M.—Sports Review.

# Friendly Hour Service Resumed Today

**Dr. Durkee to Conduct Opening Broadcast of Series at 1 P. M.—Roxy Symphony Concert Again Scheduled by KWK—Dr. Goodell to Lead First of Twilight Reveries Services.**

Chain features scheduled for today over KSD, KWK and KMOX are as follows:

Children's hour at 7 a. m. on KWK.

"Morning Musicale" at 7 a. m. on KMOX, featuring Charlotte Harriman, contralto, as soloist.

Overture to "Czar and Zimmermann" ..... Lortzing
A Deserted Farm, from "Woodland Sketches" ..... MacDowell
Dance of the Ashers, from Ballet Suite: "Prince Igor" ..... Borodin
Le Printemps qui Commence, from "Samson et Delilah" ..... Saint-Saens
Charlotte Harriman.
Ball Room Whispers (Waltz Intermezzo) ..... Meyer-Helmund
Cossack Revels ..... Tschakoff
Romance Orientale ..... Glazounoff
Charlotte Harriman.
Children's Conquest ..... Brunelli
Dance Macabre ..... Saint-Saens
Echoes of the Volga ..... Ronald
Shepherd Song
Charlotte Harriman.
Elegie ..... Massenet
Night on Ways Unknown Has Fallen ..... Griffes
Charlotte Harriman.
Lullaby ..... Brahms
Dance of the Clowns ..... Rebikoff

"Land o' Make Believe" at 8 a. m. on KMOX.

"Works of Great Composers" at 10:30 a. m. over KWK. Richard Wagner's music will be played. Astrid Fjelde, soprano; Inez Lauritino, violinist, and Arthur Bergh, director, with the soloists.

Overture to "Rienzi" ..... Orchestra.
Senta's Ballad, from "The Flying Dutchman" ..... Astrid Fjelde, Soprano.
Prelude to Act III, from "Lohengrin" ..... Orchestra.
Prize Song, from "Die Meistersinger" ..... Inez Lauritino, Violinist.
Prelude to Act III, from "Die Meistersinger" ..... Orchestra.
Elizabeth's Prayer, from "Tannhauser" ..... Astrid Fjelde, Soprano.
Siegfried Idyll
Ride of the Valkyries, from "Die Walkure" ..... Orchestra.

Roxy Symphony concert at 12, noon, on KWK, WLW and KYW. Joseph Littau will direct.

NBC Concert Bureau program at 12:30 p. m. over KSD. Cesare Sodero, NBC maestro, will direct. Beatrice Belkin, soprano of Roxy's Gang, and Walter Preston, baritone, will be soloists.

Overture to "The Marriage of Figaro" ..... Mozart
Orchestra.
Madiamina, il Catalogo, from "Don Giovanni" ..... Mozart
Walter Preston, baritone.
O Stelle Amate ..... Proch
(O Love Star Beaming)
Beatrice Belkin, soprano.
Twickenham Ferry ..... Marzials
Fuzzy Wuzzy ..... Speaks
Walter Preston, baritone.
Serenade Francaise ..... Leoncavallo
Blue Danube Waltz ..... Strauss-Liebling
Beatrice Belkin, soprano.
Duet from Act III of "Rigoletto" ..... Verdi
Soprano and baritone.

Jewish religious service at 1 p. m. over KSD. Dr. Sidney S. Tedesche, rabbi of Union Temple, Brooklyn, and Mrs. Samuel Spiegel, president of the Women's League of the United Synagogue, are to speak.

Yigdal ..... Gerovitch-Saminsky
Lucien Rutman, tenor.
O Gracious God, from "Ruth" ..... Gaul
Gertrude Wiedar, contralto.
Fairy Tale ..... Milner
Dance ..... Vaprik
Arie Abilea, piano.
Ruth ..... Gladstein
Boas ..... Gladstein
Jean Alfred, soprano.
Mi Chomocho ..... Levanovsky
Akdomoth ..... Naumbourg
Vocal and instrumental ensembles.
Jrcslo Aciiaco, from "E Minor String Quartet"—Mendelssohn
Instrumental ensemble
Glory Be to Tee, O Lord, from "Ruth" ..... Gaul
Mosha Rudinov, baritone.
Entreat Me Not to Leave Thee ..... Gounod
Rejoice! For Blessings Round Us Fall, from "Ruth" ..... Gaul
Vocal and instrumental ensembles.

Friendly Hour, at 1 p. m., over KWK, Dr. J. Stanley Durkee will speak in the first Friendly hour of the summer. He is pastor of the historic Plymouth Church in Brooklyn.

John Keating and George O'Brien, tenors; George Miller, baritone, and John Oakley, basso, are the male quartet to be heard. George Vause is the organist. George Shackley will direct.

Bells of St. Mary's ..... Adams
Quartet.
Old Black Joe ..... Foster
John Oakley, Basso.
I Hear a Thrush at Eve ..... Cadman
Quartet.
Hills of Home ..... Fox
Tenor.
Murmuring Zephyrs ..... Jensen
Quartet.
Address—The Pull of the Invisible—
Dr. J. Stanley Durkee.
O Sole Mio ..... Arr. Shackley
Quartet.
Last Night ..... Kjerulf
Tenor and Baritone.
Perfect Day ..... Bond
Jesus Meek and Mild
Quartet.

Recital by Ann Leaf, organist, at 1 p. m. over KMOX.

Southland Singers at 2 p. m. over KWK. Spirituals will be sung by a Negro octet.

Cathedral Hour at 2 p. m. over KMOX.

Lift Up Your Heads ..... Barnby
King of Glorious ..... Barnby
Eye Hath not Seen, from The Holy City ..... Gaul
Barbara Maurel and Orchestra.
Cherubim Song ..... Bortniansky
Father in Heaven ..... Saint-Saens
Choir
John Barclay and Orchestra
Te Deum in C ..... Lutkin
Ensemble
Ava Maria ..... Owens
Lillian Bucknam, Stanley Maxted, Evan Evans
O, Had I Jubal's Lyre ..... Handel
Adele Vasa and Orchestra
Hark, Hark My Soul ..... Shelley
Ensemble
The Soul's Awakening ..... Haddock
Stanley Maxted and Orchestra.
Achieved Is His Glorious Work, from "The Creation" ..... Haydn
All Hail the Power of Jesus' Name
Ensemble

Don Carlos and his Marimba Band at 2:30 p. m. over KWK. Juan Pulido, baritone, will be soloist.

Boquita Risuena ..... Dominguez
Locuras ..... Madrid
Orchestra.
Jurame ..... Grever
Juan Pulido, Baritone.
Mistakes ..... Nicholls
Stein Song ..... Fenstad
Mi Vejo Amor ..... Otero
Orchestra.
Por Eso Te Quiero ..... Lecuona
Juan Pulido.
The Dark Town Strutters' Ball ..... Brooks
Munequita de Tropo ..... Teres
Orchestra.

Twilight Reveries, at 3 p. m. over KWK, with religious music by a mixed sextet and a talk by Dr. Charles L. Goodell.



*MISCHA ELMAN, famed violinist, who is to play over KSD at 8 o'clock Thursday night, in an R. C. A. hour.*

Dr. Goodell is executive secretary of the Commission on Evangelism of the Federal Council of the Churches of Christ in America, the sponsor of the broadcast.

I Am Alpha and Omega ..... Stainer
Choir
Evening and Morning ..... Spicker
Soprano
Scripture Reading and Prayer
I Need Thee Every Hour
Choir
Sheep and Lambs ..... Homer
Contralto
Jesus Calls Us Over the Tumult
Choir
Address: "Fellowship with God"
Dr. Charles L. Goodell
Love Divine ..... Stainer
Soprano and Tenor
O for a Closer Walk with God
Choir
Benediction
Now the Day Is Over
Choir

Religious service, "Birthday of the Church at Pentecost," at 3 p. m. over KMOX. An attempt to girdle the globe with this service will be made by the Columbia System and its short-wave stations. The sermon will be delivered by the Rev. George W. Knepper, of the Great Heigh Street Church of Christ, Akron, O. Scripture reading and prayer will be led by George A. Klingman of Highland Church of Christ, Louisville, Ky. Alice Burgess Seiring will be the soloist. The Columbia System's Cathedral Hour choir will sing hymns.

Catholic Hour at 4 p. m. on KSD. The Rev. Dr. George Johnson is to speak.

Religious music will be sung by the Paulist Choristers under Father Finn.

"Echoes of the Orient," at 4 p. m. over KWK. Sven Von Hallberg will direct.

"Dreams of Araby," "Lebanon Dance," "In the Oasis," "Girl of Araby," and "Bedouin Dance."

The Wandering Bard, Joe White, tenor, at 4:15 o'clock over KWK.

Thine Alone, from "Eileen," ..... Herbert
Ye Banks and Braes of Bonnie Doon
Down the River of Golden Dreams ..... Shilkret
The Barefoot Trail ..... Wiggins

Recital by Toscha Seidel, violinist, and Barbara Maurel, contralto, at 4:30 p. m. on KMOX.

Iodent Big Brother Club program at 5 o'clock over KSD. King Alfred the Great, of England, who burned the cakes on the hearth but won a great military victory, will be the hero of the drama to be given. Bob Emery, as Big Brother, will offer a burlesque on "Home, Sweet Home," called "My Old New Jersey Home."

El Tango Romantico at 5 p. m. over KWK.

The Globe Trotter at 5 p. m. on KMOX.

Maj. Bowes' Capitol Family at 5:30 p. m. on KSD. Louise Baye, soprano, will sing the "Mad Scene," from Ambroise Thomas' opera, "Hamlet." The program will include solos by Westell Gordon, tenor; Hannah Klein, pianist; Waldo Mayo, violinist; Marian Schott and Maira Raycelle, piano duet% tists, as well as several orchestral compositions played by the Capitol Orchestra with Yasha Bunchuk conducting.

Williams Oilomatics program at 5:30 over KWK. Fred Waldner, tenor, will be soloist.

"My Dream Memory," from "Street Girl." Fred Waldner; "The Man I Love;" "Fancy Our Meeting," orchestra; "I Never Dreamt," Fred Waldner; "I Can Do Wonders With You," from "Simple Simon;" "South Sea Rose," orchestra; "Sacred Flame," Fred Waldner.

The Gauchos at 5:30 p. m. on KMOX. Argentine and Spanish music will be played.

Enna Jettick Melodies at 6 p. m. on KWK:

Oh, Susannah ..... Foster
Just a Cottage Small ..... Hanley
On the Road to Mandalay ..... Speaks
Carry Me Back to Old Virginny ..... Bland
In the Sweet Bye and Bye, Bennett-Webster

A "World's Business" talk by Dr. Julius Klein at 5:45 p. m. over KMOX.

La Palina Rhapsodizers at 6 p. m. on KMOX. Ben Alley, tenor, will be soloist with an orchestra under Claude MacArthur.

Collier's Hour at 6:15 p. m. over KWK.

Chase and Sanborn Choral Orchestra at 6:30 p. m. on KSD.

"By the Oak Tree," ensemble; "My Sweetheart Serenade," duet, Gilla Brstina, soprano; Frank Luther, tenor. "Ho, Ho, Rolling Along," two pianos, Ohman and Arden; "The Moon Is Low," ensemble; "Just a Wearyin' for You," muted singing; "I'm in the Market for You," two pianos, Ohman and Arden; "La Paloma," ensemble; "Telling It to the Daisies," ensemble.

Concert by Jesse Crawford, organist, at 6:30 p. m. on KMOX.

Medley of Broadway Hits
Why
On the Sunny Side of the Street
I'll See You Again
Why
Souvenir ..... Drdla
Popular Song Parade
Review of songs of the day

Chic Sale, in a Liberty Bell Filling Station broadcast, at 6:45 p. m., on KMOX.

Majestic Theater of the Air, at 7 o'clock on KMOX. The broadcast will foreshadow the opening of the Radio Manufacturers' Association radio show at Atlantic City. The Majestic brass band and orchestra will be heard. Both are directed by Charles Nordhaus, former Navy Band leader, whose band won the championships of the Atlantic and Pacific battle fleets.

Redferne Hollinshead, tenor; Grace La Mar, contralto; the male quartet and Arnold Johnson and his orchestra will also be heard from the New York studios of the Columbia system.

"Our Government" talk by David Lawrence at 7 p. m. on KSD.

Atwater Kent concert at 7:15 p. m. on KSD. Lewis James, tenor and leader of The Revellers Quartet, and Josef Pasternack's Concert Orchestra will interpret the music of Rudolf Friml.

"March of the Musketeers," orchestra: Sympathy from "The Firefly," Lewis James; Selections from "High Jinks," orchestra; "Only a Rose," from "The Vagabond King," Lewis James; "Chanson," orchestra; "Give Me One Hour, from "The White Eagle," Lewis James; Selections from "Katinka," orchestra and Lewis James.

Canadian Pacific program at 7:15 on KWK. "Trial by Jury," an operetta in which Gilbert and Sullivan encompass within a single act on ingenious parody of a proceeding for breach of promise, will be broadcast.

The cast:

Plaintiff ..... Jeanne Dusseau
Counsel ..... Allan Burt
Defendant ..... Herbert Hewetson
Judge ..... Alfred Heather
Usher ..... John Detweiler

"In the Time of Roses" at 7:45 p. m. over KSD. Concert by a women's octet, tenor soloist, and an orchestra under Bill Daly.

Will Rogers in a Squibb broadcast at 8 o'clock over KMOX. He will continue his series of thumbnail biographies of famous people.

Selections from "The King of Jazz," orchestra; "Were My Songs With Wings Provided," chorus; "Sunny Side of the Street," and "Sweeping the Clouds Away," orchestra.

Studebaker Champions at 8:15 p. m. over KSD. Jean Goldkette will direct.

Following the Sun Around—
Diane ..... Tierney-McCarthy
Rain or Shine— ..... Rapee-Pollack
Patchwork ..... Arr. Huxley
Dawn ..... Kalman
Medley—
Caribbean Love Song
Don't Tell Your Folks
Montana Call
I'll See You Again ..... Coward

National Oratorio Society concert at 8:45 p. m. on KWK. A musical exposition by Cesar Franck of the Sermon on the Mount will be heard when Reinald Werrenrath, baritone, leads the National Oratorio Society in the second part of the French composer's "Beautitudes."

Solo parts will be sung by Margaret Olsen, soprano; Elizabeth Lennox, contralto; Lewis James, tenor, and Frank Croxton, bass. They will be assisted by a chorus.

Be Square Motor Club program at 8:30 over KMOX. This evening's broadcast, in dramatic form, will recall the historic day, May 10, 1869, when the first train from the East met the first train from the West at Promontory Point. The rails from the Missouri River to Omaha had been connected with the tracks leading to San Francisco.

This program, originating in the Chicago studios, presents a weekly series of historical pictures against a musical background provided by the Leon Bloom Symphonic Orchestra. The cast is headed by David Owen.

Sunday at Seth Parker's at 8:45 on KSD.

Back Home Hour at 9 o'clock on KMOX.

Blest Be the Tie That Binds ..... Nageli
Soloists, Choristers and Orchestra.
Hear Us, O Lord, from Otello ..... Verdi
Symphony Orchestra.
The Church by the Side of the Road—
B. D. Ackley
Elvira Rupple, Soprano, Octet and Orchestra.
Saved by Grace ..... Stebbins
Lowell MacMillan, Baritone, Chorus and Orchestra.
Message
Rev. Clinton H. Churchill.
My Jesus, I Love Thee ..... Gordon
Octet and String Orchestra.
Be Strong, Be Strong ..... Burdett
Choristers, Brass Choir and Orchestra.
Parting Hymn ..... Hopkins
Contralto, Octet and Orchestra.

South Sea Islanders at 9:15 o'clock over KWK.

Musical Reminiscences featuring Godfrey Ludlow, violinist; Keith McLeod, pianist, and a male quartet, at 9:30 over KWK.

My Lord, What a Mornin' ..... Burleigh
Oh, Susannah ..... Foster
Andantino ..... Lemare-Ludlow
Godfrey Ludlow, violin solo.

The Old Oaken Bucket ..... Geibel
In the Good Old Summertime ..... Edwards
Adagio ..... Beethoven-Ludlow
Godfrey Ludlow, violinist.
I've Been Workin' on the Railroad ..... Greener
Pale Moon ..... Logan

## Chain Programs for Today

**National Broadcasting Co. Red**

12:30 P. M.—NATIONAL BROADCASTING AND CONCERT BUREAU PROGRAM—KSD.
1:00 P. M.—JEWISH RELIGIOUS SERVICE—KSD.
4:00 P. M.—CATHOLIC RELIGIOUS SERVICE—KSD.
5:00 P. M.—IODENT BIG BROTHER CLUB—KSD.
5:30 P. M.—CAPITOL THEATER PROGRAM — KSD, WEAF, WWJ, WSAI, WOW, WHAS, WSB, WHO.
6:30 P. M.—CHASE & SANBORN CHORAL ORCHESTRA—KSD, WEAF, WOW, WGY, WDAF, WMC, WSB, WWJ.
7:00—"OUR GOVERNMENT" TALK—KSD, WSAF, WGY, WHAS, WMC, WSM, WFAA, WOW, WWJ, WHO.
7:15 P. M.—ATWATER KENT RADIO HOUR — KSD, WEAF, WGY, WWJ, WSAI, WGN, WOW, KOA, WSM, WFAA, WOAI, WHAS, WDAF, WMC, WSB.
7:45—"IN THE TIME OF ROSES"—KSD, WEAF.
8:15 P. M.—STUDEBAKER CHAMPIONS—KSD, WEAF, WGY, WWJ, WGN, WOW, WHO, WOC.
8:45 P. M.—SUNDAY AT SETH PARKER'S — KSD, WEAF, WOW, WWJ, WGY, KOA.
9:15 P. M.—RUSSIAN CATHEDRAL CHOIR—WEAF, WWJ, WOW, WGY, WOC, KSTP.
9:45 P. M.—SAM HERMAN, XYLOPHONIST — WEAF, WWJ, WMC, WOW, KOA.

**National Broadcasting Co. Blue**

7:00 A. M.—CHILDREN'S HOUR—KWK.
10:30 A. M.—WORKS OF GREAT COMPOSERS—KWK.
12:00 NOON—ROXY SYMPHONY—KWK, WLW.
1:00 P. M.—FRIENDLY HOUR—KWK.
2:00 P. M.—SOUTHLAND SINGERS—KWK.
2:30 P. M.—DON CARLOS' MARIMBAS—KWK.
3:00 P. M.—TWILIGHT REVERIES—KWK.
4:00 P. M.—ECHOES OF THE ORIENT—KWK.
4:15 P. M.—THE WANDERING BARD—KWK.
5:00 P. M.—EL TANGO ROMANTICO—KWK.
5:30 P. M.—WILLIAMS OILOMATICS—KWK, WJZ, WGN, WLW, KOA.
6:00 P. M.—ENNA JETTICK MELODIES—KWK, WJZ, WFAA, KDKA, WMC, WSB, KTHS.
6:15 P. M.—COLLIER'S HOUR—KWK, WJZ, KYW, KOA.
7:15 P. M.—CANADIAN PACIFIC OPERA—KWK, WJZ, KDKA, KYW, WJB.
7:45 P. M.—THE NOMADS—WJZ, WJR, KDKA.
8:15 P. M.—NATIONAL ORATORIO SOCIETY—KWK, WJZ, KDKA.
9:15 P. M.—SOUTH SEA ISLANDERS—KWK, WJZ, WJR.
9:30 P. M.—REMINISCENCES—KWK, WJZ, KDKA, WJR.

**Columbia Broadcasting System**

7:00 A. M.—MORNING MUSICAL—KMOX.
8:00 A. M.—LAND O' MAKE BELIEVE—KMOX.
1:00 P. M.—ANN LEAF, ORGANIST—KMOX.
2:00 P. M.—CATHEDRAL HOUR—KMOX.
3:00 P. M.—BIRTHDAY OF THE CHURCH—KMOX.
4:30 P. M.—TOSCHA SEIDEL, VIOLINIST, AND WM. HAIN, TENOR—KMOX.
5:00 P. M.—THE GLOBE TROTTER—KMOX, WABC, KOIL, KMBC.
5:30 P. M.—THE GAUCHOS—KMOX.
5:45 P. M.—THE WORLD'S BUSINESS—KMOX, WABC, KOIL.
6:00 P. M.—LA PALINA RHAPSODIZERS—KMOX, WABC, KOIL, KMBC.
6:30 P. M.—JESSE CRAWFORD—KMOX, WABC, KOIL, KMBC, WCCO.
6:45 P. M.—LIBERTY BELL FILLING STATION PROGRAM—KMOX, WABC.
7:00 P. M.—MAJESTIC THEATER OF THE AIR—KMOX, WABC, WOWO, WBBM, KOIL, WCCO, KMBC.
8:00 P. M.—WILL ROGERS—KMOX, WABC, KOIL, WBBM, WOWO, KMBC, WCCO.
8:30 P. M.—BE SQUARE MOTOR CLUB—KMOX, WBBM, WOWO, WCCO, KOIL, KMBC.
9:00 P. M.—BACK HOME HOUR—KMOX, WABC, KMBC, WCCO.
9:30 P. M.—CORAL ISLANDERS—WABC, KMBC, WCCO.
10:30 P. M.—MIDNIGHT MELODIES—WABC, KMBC.

## Court Recognized as Super-Radio Board

The long-fought WGY case has resulted in a decision by the U. S. Supreme Court that, to all intents, the U. S. District Court of Appeals at Washington is a super-radio board and that its decision as regards radio cases are administrative rather than judicial and are not subject to review.

It is expected that the decision will result in a number of appeals from rulings by the Radio Commission.

## Permit for Test of Radio on Fireboats

A wave short length has been assigned to New York City to use in experiments on a fireboat. A short wave transmitter and receiver will be installed on the fireboat for two-way communication.

If the tests are satisfactory, the city probably will equip all its 10 fireboats that guard the New York waterfront.


THE GREATEST SHOW ON THE AIR

Be Square To Your Motor CLUB PROGRAM EVERY SUNDAY

8:30 Central Standard Time — EVENING

WBBM Chicago
WCCO Minneapolis
WMC Memphis
KSCJ Sioux City
WNAX Yankton S.D.
KOIL Omaha
WOWO Fort Wayne
KFH Wichita
WBBW Topeka
KLCN Kansas City
KMOX St. Louis
KLRA Little Rock
KFJF Oklahoma City
KRLD Dallas

Broadcast from Chicago over the Columbia network, with a host of noted talent Barnsdall has a surprise for you ... tune in for full particulars.

Amplification without Alteration

Precision

## Max Schmeling Talks With Mother In Germany by Radio

Max Schmeling, waiting to make his bid for the heavyweight championship of the world, went to Schenectady recently from his training camp and, using the short wave facilities of WGY, chatted with his mother, Frau Amanda Schmeling, in Berlin, Germany.

The conversation was the first successfully attempted by an American broadcasting station with a German station. WGY used two short wave transmitters, W2XAD on 19.56 meters and W2XO on 23.35 meters. An engineer of the South German Broadcasting Co., at Stuttgart tuned in one of these stations and passed the words of the boxer on to Koenigwusterhausen, just outside Berlin, where Mrs. Schmeling heard her son's voice. Mrs. Schmeling talked to her "Maxie" through the new 31.38 meter station at Koenigwusterhausen.

WGY carried both sides of the conversation for its listeners.

## Final Broadcast By Pupils on WEW At 3 P. M. Today

The children's program broadcast over WEW Saturday by pupils in the St. Louis parochial schools will be discontinued for the summer. Thirty programs, involving 1500 children, have been given.

The last of these broadcasts is scheduled for 3 o'clock this afternoon, when pupils from St. Anthony, Immaculate Conception, St. Joseph Home, St. Francis Xavier, Cathedral, St. Elizabeth (East St. Louis), St. Anne (Normandy), St. Lawrence O'Toole, SS. Peter and Paul, St. Margaret, Our Lady of Sorrows and St. Cronin schools, will assemble in the auditorium of St. Louis U. A feature will be the reading of two prize essays on "The Value of Health."

## Hearing on Plan for E. St. Louis Station

The Federal Radio Commission has decided to hold a hearing on the application of the Daily Journal of East St. Louis for a permit to erect a 1000-watt station to operate on 640 kilocycles. It is probable that the hearing will not be reached on the docket until September or October.

The channel sought is that occupied by KFI at night, and by WOI, Ames, Iowa and WAIU, Columbus, O., until sunset Pacific Coast time.


STONE ELECTRIC
713 PINE
MONDAY SPECIALS
RADIOLA 33
Reg. $86.25 Value
Complete with RCA speaker and tubes.
$49.50
FREE
A set of legs to match each complete set. While 10 sets last.
SET ONLY $29.70
Less accessories
FRESH TESTED BATTERIES
LARGE SIZE 45-VOLT B BATTERIES, 89c
$3.75 SIZE, HEAVY DUTY $1.59
Radio, 1½-volt A Batteries ..... 25c
4½-volt C Batteries ..... 29c
Tested Tubes
Type UX112A
Type UY227
Type UX171
Type UX226
Type UX245
Type UY224
Type UX200A
79c EACH
$19.50 Valley Dry Fast and Trickle Charger. Has automatic relay. $5.95
UX280, 98c UV199, 95c
UX201A, 49c UX199, 95c
6-VOLT A STEWART Bone-Dry Power Unit .. $12.95
RCA 20 5-tube set ..... $5.00
Bremer-Tully Type Console, with speaker ..... $5.00
Cunningham and RCA Tubes
$1.25 CX-UX201A, 89c
ARCTURUS, RCA & CUNNINGHAM
UX226 ....$1.24 UY224 ....$2.60
UY227 ....$1.75 UX245 ....$2.35
UX171A ....$1.70 UX199 ....$1.75
UX280 ....$1.98 UV199 ....$1.60
WX12 ....$1.49 CX220 ....$1.49
UX281 ....$4.95 UX200 ....39c
ELECTRIC CONSOLE and Table RADIO SETS
7 and 8 tube Radios, complete with tubes and speakers. Choice while they last, Several Styles $29.75
9-Tube United Screen Grid Radios. Complete ..... $49.50
ELECTRIC CLOCKS
At an Extremely Low Price $5.95
A Thoroughly Dependable Timepiece . . . the correct time from the same wire that brings you your light! Never needs winding, and costs less than five cents a month to run.
FANS
6-INCH BLADES
Operates on either AC or DC current. A real breeze maker. Reg. $5.00 Value $3.45 Guar.


## What's New in Radio Industry

Philco to Make Its Own Tubes—Majestic Plant to Go on 3700 Sets a Day Schedule Tomorrow—Trade Notes.

**Majestic Daily Production to be Raised to 3700 Daily.**

Declaring that the future looked bright for the radio industry, W. C. Grunow, president of the Grigsby-Grunow Co., announces that beginning tomorrow, his company will start manufacturing daily 3700 complet Majestic sets. "While the past six months have presented difficulties, the future looks bright and we are extending our operations, beginning June 2, when we will turn out 3700 complete new models every day," Grunow said.

**Philco to Make Its Own Tubes.**

The Philadelphia Storage Battery Co., manufacturer of Philco receivers, is going into the tube business J. M. Skinner, vice president, announced that Philco tubes will soon be available through Philco dealers everywhere. The decision to manufacture its own tubes is in line with the policy of balancing each article that goes into the Philco set.

**L. J. Horan Named Manager for W. H. Dyer, Inc.**

Larry J. Horan, whose experience in radio dates back virtually to its beginnings, has been appointed manager for Walter H. Dyer, Inc., Brown building. Horan formerly was factory representative for Steinite radio. Dyer, whose manufacturers' agency is one of the most widely known in the Middle West, recently was elected vice president and director of sales of the U. S. Radio and Television Co., Chicago.

**Delco Radio Corp.**

Radio in an automobile does much to ease the strain of a long drive, according to Lieut. Donald S. Leonard of the Michigan State Police, who has just returned to Detroit from a tour to Washington, D. C., New York and Philadelphia in a police patrol car equipped with radio.

Lieut. Leonard drove a state-owned car to Washington to testify before the Federal Radio Commission in support of the plea of Michigan for a license for a broadcasting station for the state police, which was granted. These cars are to be equipped with Delco automotive radio.

"Listening to a radio set on a long drive does much to relieve mental fatigue," said the Lieutenant. "We picked up musical and other programs throughout the trip. On a long drive there is always a tendency towards sleepiness, but with music coming in over the radio this is far less noticeable. All along the way we picked up programs from distant stations and were kept fully informed of news events.

"There is no tendency to distract the attention of the driver. In fact, if anything, radio in a car might be said to make driving safer, for it tends to eliminate conversation. Passengers are less inclined to talk to the driver when listening to a radio program. Back seat driving always has been a big cause of accidents."

## Artists of Rank Form Jazz Quartet

Four concert musicians have organized the Jazz Strings Quartet to play when the Old Company Songalogue, formerly a Sunday evening Eastern station feature, takes a new time on Friday, March 7, on NBC.

Members of the quartet are Murray Kellner and Edwin Bachman, violinists; Lucien Schmit, 'cellist, and Herbert Borodkin, viola player. The two violinists are members of Mischa Elman's String Quartet. Borodkin plays with the Lennox String Quartet. For nine years Schmit has played in Walter Damrosch's Orchestra and has been first 'cellist for five years.

## Dakota Station In Columbia Chain

WNAX, operating on 570 kilocycles (526 meters) with 1000 watts power at Yankton, S. D., has joined the network of the Columbia System.

## Radio Trade Show Opens Tomorrow At Atlantic City

Continued From Page One.

for making the station settings. Control buttons may be placed at several points in the home, making it unnecessary for the listener to be at the receiver to tune in different programs. The mechanical tuner will be found on the more moderate-priced receivers.

In the past manufacturers have built receivers to please the eye, but indications are that this year the ear is to receive the greatest consideration. Of course, cabinet beauty is not forgotten, but greater effort has been made to produce more faithful reception. In an effort to gain this point circuits have undergone improvements with the filter type coming into prominence in the higher grade receivers. The circuits are being made to produce higher values of amplification with greater stability, and better curves of response than in the past.

In the lower-priced field the audio amplifiers have been designed to produce more volume than some of the higher-priced receivers were capable of giving last year. Other set manufacturers now have obtained a volume that is said to be the exact reproduction of a large symphony orchestra.

The radio and phonograph joined hands some time ago and every line this year will offer one or more models of the combination radio and phonograph.

Although not much is being said in regard to the pentode tube, which caused a furor in the industry several months ago, reports declare that at least one manufacturer will have a pentode tube receiver on display.

Television still is in the background, pending the results of research work in laboratories throughout the country.

Another new type of receivers that has gained prominence this year and is likely to be widely exhibited is the automobile set. These are sensitive and have been designed to give reliable reception 200 or 300 miles from transmitters.

Monday, at 10 a. m., the RMA Board of Directors will convene. At 11 a. m. the first open meeting of the show will be held by the National Federation of Radio Associations. The rest of the day will be taken up with the trade show and committee meetings of the RMA, the Federated and the Radio Wholesalers' Association.

Tuesday, June 3, will be more or less Engineers' day, as the Institute of Radio Engineers will have morning and afternoon sessions. Dr. Lee De Forest, president of the I. R. E., will preside.

Wednesday, the first membership meeting of the Radio Manufacturers' Association will take place at 10 a. m., at which Gen. Saltzman, chairman of the Federal Radio Commission, will speak. President Richmond of the RMA will preside. Dr. Hugh P. Baker, trade association manager of the United States Chamber of Commerce at Washington, D. C., will be the only other speaker.

Also on Wednesday morning an open meeting of the Radio Wholesalers' Association will be held, with Harry Alter, president, presiding. At 10:30 a. m. the Board of Directors of the National Association of Broadcasters will meet. At 2 p. m. the Radio Press Association will convene, with President H. H. Corey in the chair. Sessions of the Radio Writers' Association also are scheduled.

At 5 p. m. Wednesday the trade show and all display rooms will close to make room for the annual RMA banquet. This will begin at 7 o'clock.

On Thursday morning at 10 o'clock the final membership meeting and election of officers of the RMA is scheduled. Committee reports for the year will be made and new officers and directors elected. The Radio Press Association will meet again at 2 p. m. and the trade show will be open from 1 p. m. to 10 p. m.

Friday the customary joint luncheon of the Board of Directors of the RMA, the N. F. R. A., the Radio Wholesalers' Association, the National Association of Broadcasters will be held.

Axel Leonard Astrom, minister from Finland to the United States, is to speak in a CBS chain Conclave of Nations broadcast at 1:30 this afternoon. Senator Shipstead, of Minnesota, will introduce him. Finnish music will be played.

KFDM, Beaumont, Tex., has applied for a power increase from 500 to 1000 watts. It operates on 560 kc. on the channel adjoining that used by KSD.


# When Life is at Stake!

The Mark of Quality

**Leadership**

*Firestone brought out for automobile use:*

*—The first straight-side tire.*

*—The first rubber non-skid tread.*

*—The first commercial demountable rim.*

*—The first patented Gum-Dipping process.*

*—The first balloon tire.*

**Performance**

*Firestone Gum-Dipped Tires;*

*—hold all world's records on road and track for safety, mileage, speed and endurance.*

*—for ten consecutive years have won the 500 mile Indianapolis Endurance Race.*

*—were on winning cars in Pike's Peak Race—where a slip meant death.*

*—were on the Studebaker car which on a board track at Atlantic City in 1928 went 30,000 miles in 26,326 minutes.*

*—ran 71,351 miles on a Detroit taxicab, before the first tire was replaced.*

*—were on the G. M. C. truck carrying a two-ton load that hung up the Coast-to-Coast endurance record.*

*—for 10 years have been sold on a mileage cost basis to taxicab and bus lines in greater volume than any other tires, and now equip the world's largest taxicab fleet and the world's longest bus line.*

FOR ten consecutive years all the winning cars in that classic of automobile racing, the Indianapolis 500 Mile Endurance race, flashed across the finish line on Firestone Tires.

IN FACT every famous driver in these races used Firestone Tires. Every one of them for years has refused to use any other and the reasons behind their choice tell a story of Firestone Leadership.

THE Indianapolis Race requires the most expert driving in the world. It is won or lost on the turns. The man who can make the turns at the highest speed is the man who wins. The track is of rough brick and bumpy. As the race progresses, it becomes soaked with oil and very slippery.

DOWN the straightaways the cars pound at sometimes 150 miles an hour, but as the turn comes the driver must judge how much speed he can preserve and how much skid he can take and still stay in the land of the living. This judgment must stay with him through 500 miles—with changing track conditions, with nerves gone, with hands and body numb and with eyes blinded.

THESE men flirt with death, but there is one chance they will not take. They will not take a chance with tires.

THESE drivers buy Firestone Tires. Their tires are not given to them by Firestone, much less are they paid to use them. And herein is the story.

MANY years ago, Firestone did pay drivers to race. The most famous of these drivers was Barney Oldfield and he painted on his car: "Firestone Tires Are My Only Life Insurance."

IN THE course of time Firestone withdrew from racing and the making of racing tires. Then the trouble began. The leading drivers of the country said that it was Mr. Firestone's business whether or not he paid them to use his tires, but it was their business to judge the risks they would take. They would race on Firestone Tires, no matter what they cost, or they would not race at all. And so Firestone had again to make racing tires.

THE difference between a Firestone racing tire and the Firestone Tire you can buy from your dealer lies only in the tread. The heat generated in a tire during a race is terrific. It is heat that causes most tires to fail. The ordinary road tread will burn up on a track, and so for it Firestone substitutes a harder, lighter tread which would be exceedingly uncomfortable on the road but which perfectly answers the track requirements.

THAT, however, is only a detail. The reason why Firestone Tires stand up in any race is to be found in their construction—the same construction that you get in any Firestone Tire.

IN ALL tires other than Firestone, the cotton cords which go to make up the carcass of the tire are merely imbedded in rubber. In the complex twisting and pulling of these cords in a tire in action, the fibers in the cords rub against one another. The friction generates heat and when the heat reaches a certain point the tire collapses.

IN THE Firestone Tire, each of the millions of fine cotton fibers going to make up a cord is thoroughly insulated with rubber in the famous, patented Gum-Dipping process which is exclusive with Firestone. This reduces the friction in the cords and therefore reduces the heat and enables the Firestone Tire to perform normally under conditions where any other tire would collapse.

NO racing car can be better than its tires. Neither can any other car. The racing drivers trust life and victory to Firestone Leadership. That same leadership is available to you at all Firestone Dealers.

Firestone

TIRES • TUBES • BATTERIES • BRAKE LINING

Copyright, 1930, The Firestone Tire & Rubber Co.

ST. LOUIS POST-DISPATCH

# EDITORIAL SECTION

SPECIAL CONTRIBUTIONS

PART SEVEN — ST. LOUIS, SUNDAY MORNING, JUNE 1, 1930. — PAGES 1—4J

## REFLECTIONS FROM PRIVATE LIFE

*By Calvin Coolidge, Former President Of the United States.*

### Criticism Easiest of Tasks, but He Has No Inclination for It—Why He Will Never Again Be Candidate for Public Office.

By CALVIN COOLIDGE,
Former President of the United States.

WHEN I left the White House a year ago my main desire was to get home, where I hoped again to have the enjoyments of private life. I carried with me many offers of employment to which I had replied that I would consider them after I had retired from public office. I expected to take some kind of permanent occupation which I could decide upon at my leisure.

Although I was in excellent health, and felt greatly relieved at my freedom from governmental responsibilities, of course I found I was both physically and mentally considerably exhausted. I needed rest so much that it proved very hard to confer with all the people who sought to see me. Some, to my regret, had to be disappointed.

It soon developed, however, that Government service was done. I could not have all the pleasure decided to withdraw from it entirely. All my contacts with it are of retirement that I had anticipat- severed, all my sources of informa-

Many messages came to me tion about it are closed, and I have from all parts of the country. A no special knowledge of the facts large number of newspapermen concerning most current events picture men appeared, each which would enable me with any anxious for copy. I helped them degree of certainty to discuss all as best I could, but I saw them them. I have been unwilling, in groups, because I felt that such therefore, in these early days of obligations as I had in that di- my retirement to give interviews, rection were still general, rather make speeches, or write extensive- than individual, and that the only ly about them because I wished to fair attitude was to treat them all avoid being an officious intermed- alike by giving whatever I could dler.

to all the press to use if it so de- **Would Not Hamper His Successor.**

sired. I did not wish to give in- **It is my theory that those who are charged with authority and responsibility should be the source of information concerning their own conduct.**

Of course, our press and teaching forces, both lay and clerical, have certain duties to perform in these premises, but after a man relinquishes an office he should relinquish to his successors the privilege of constantly giving to the public his ideas concerning the way in which it is being administered.

While I have no intention to foreclose forever my right to comment, I have refrained from it, because if I did not discuss current public questions, it would be assumed that my opinions were unfavorable, and I have thought I could be of more service by leaving their discussion to those who had responsibilities in them. Those who have been chosen to lead should do the leading without outside interference. It is my desire to contribute to them my support.

There are some subjects about which I have some special knowledge or relationship and responsibility. I can more often discuss these. One of them is life insurance. Because I had assumed some duties in that field as a director of the New York Life Insurance Company, and because my experience with it and my studies of it convinced me that the influence which it exerts upon our economic life is so vast, important and beneficial that it should be more fully understood, I made a short address on that subject.

My speech was given a broadcast over the whole country by a large number of radio stations and was printed in many newspapers so that it reached a great many people. During the month of January in which it was delivered the company wrote about twice as much insurance as usual.

While my address probably contributed something to that result, most of the credit is due to Darwin P. Kingsley, who is one of the great insurance executives, and the highly efficient organization he has formed for securing and handling the business of his policyholders. When I can render some service of that kind I am willing to attempt it, but in general I feel it my duty to let those who have authority make their own public statements.

**Criticism the Easiest of All Undertakings.**

No utterance is quite so easy as criticism. Man is finite and his actions do not reach perfection. If a speech is made, if a book is written, if a law is proposed, if an office is administered, almost anyone can demonstrate that they are not just right.

Such comment probably furnishes some amusement and interest to the indifferent, and supplies a good deal of relief to the envious.

**We have some people who have secured considerable reputations for wisdom and independence of thought and action merely by constantly proclaiming that they have made the astounding discovery that no person and no thing are perfect.**

That field is so sufficiently occupied that I should have no inclination to enter it. My tastes and desires have always led me to attempt to work on the constructive side of affairs. There is a large amount of good in the world. It is possible to accomplish much by making the most of the instruments that are given us, even if they are not perfect. If we will all do the best we can with what we have, instead of stopping to find fault about it, progress will be assured.

Because I hold these opinions I have felt that I could not make political speeches since I retired. My whole training in that respect has been of a constructive nature. My effort has been to inform the people on what had been done, what I proposed to do, and my reason for doing it.

My speech was coupled with the power which some office conferred upon me to attempt to put into operation the policies which I announced. Because of my training, I now find that utterance without power seems vain.

If I began to make public addresses, especially on any political occasions, it would no doubt be assumed that I was desirous of more public office. I do not wish to resume that burden. In the companionship of my home, with my fishpole, my dogs, my books and my friends, I find I am extremely content.

The only things I miss are the pleasures of entertaining my friends and the power to help many people who still apply to me for assistance. But even for these there are compensations in the many expressions of gratitude that come to me from the country, and in the relief from many years of responsibility.

As long as I live and remain in

Continued on Page 3, Column 2.

**An Autobiographical Urge in Retirement.**

For a long time I have wanted to make some record of my early life in rural Vermont, and give some account of my entering the office of President and why I left it, because many of these details were known only to myself. It did not seem appropriate to publish these while I was in office.

After these articles were prepared it was apparent that, if the interval between them were filled in, it would make the sketch of an autobiography. It was my hope to produce a book that would not only have some historical interest, but would be useful for those in public life, in educational work, in preparation for citizenship, and would be especially a book that parents would wish their children to read.

As I was trying to give a description of some of my own experiences, that were oftentimes subjective, I have sometimes been thought to be lacking in good taste. Of course I was. Men in public life in this country are permitted to indulge in the luxury of good taste only moderately. Those who enter that field are forced for the most part to sacrifice their sensibilities.

But when I received a letter from a scholar, who is eminent in two continents, praising my book, which he said he had placed beside his Bible, I knew that the effort and the sacrifice I had made were not entirely in vain. I had contributed something, notwithstanding its imperfections, to the record of the story of my country.

This work was done before May, though the publication ran on into November. While many offers have come to me to enter journalism I have not done any further writing of consequence. Nor have I been willing to go about making speeches.

What I might do in journalism would be on the editorial side. I should be expected to supply criticism of the subject with which I have had most experience, which would require me to deal very largely with the affairs of government. I felt that would be distasteful to me.

When I left Washington it was because I believed my work in the

## *Evidence Grows of Prohibition's Waning Tide*

### New Attitude of Three Dry Senators Prompts Thought That West Is Starting on Another Revolt

Walsh of Montana, Jones of Washington, and Oddie of Nevada, Whose Sincerity Is Not Questioned, Willing to Subordinate Personal Views If So Directed by Voters of Their States.

By Charles G. Ross,
Chief Washington Correspondent of the St. Louis Post-Dispatch.

WASHINGTON, D. C., May 30.

OF all the multiplying signs and portents that a crisis is imminent in the fight over prohibition, none is more significant than the recently expressed willingness of at least three dry Senators of the Far West to vote for the submission of a repealer of the eighteenth amendment if their constituents so instruct. No other evidence of the growing strength of the revolt against the Federal dry laws, not even the large wet majority in the Literary Digest poll has so alarmed dry leaders at Washington.

Their apprehension is intensified by the fact that two of the three Senators—Walsh (Dem.) of Montana, and Jones (Rep.) of Washington—are among the outstanding men of the Senate both in character and general ability.

Both of them are personal as well as political drys.

Walsh, it will be recalled, was associated with the dry McAdoo campaign for the presidency in 1924, and he has remained a straight-out dry when it might have been to his political advantage to straddle the question. Jones is the author of the drastic five-and-ten law; he has long been one of the stalwart supporters of the dry cause against all attacks. Nobody questions the sincerity of the votes that these two men have cast for prohibition.

Oddie (Rep.) of Nevada, was the third man to indicate that he "will follow the mandate of his state when it is clearly defined." Oddie says he has never been a "fanatical" dry; he voted for the Jones law, on the ground that since prohibition was on the statute books it ought to be enforced, but he admits that the law is not to his liking.

**Nevada's Changed Stand.**

Oddie's attitude has been ripe for a change ever since 1926, when Nevada, voting on two questions: (1) Requested Congress to call a constitutional convention to revise or amend the eighteenth amendment; and (2) denounced the prohibition laws and declared they had failed of their purpose. The Literary Digest poll, which showed Nevada the wettest of all the states in the union, was another straw in the wind.

Oddie takes the position that it is the duty of a Senator to follow the clearly expressed will of his state in a matter of such grave public importance as prohibition. Up to 1926 his state voted dry. It has since voted wet. He will obey any clear mandate on the question.

Gibes at Senator Oddie or any of the other drys who may vote to submit prohibition to the people in response to a demand from their states are decidedly not in order from the wet side of the house. If the eighteenth amendment is to come out of the Constitution, it will be through the application of the theory of Senatorial responsibility which these Senators are espousing.

The alarm of the dry leaders at the position taken by Walsh, Jones and Oddie is partly rooted in an uneasy feeling that perhaps the West is again to go on a reforming rampage. The West, and more especially the Northwest, has shown itself more hospitable to social and economic changes than the older parts of the country. The West is not afraid of political experiment. It sponsored the initiative and referendum, the demand for the recall of Judges, minimum wage laws, women's suffrage and the direct election of Senators. Out of the West came the La Follette revolt and the West today is the seat of that disaffection which splits the Republican party in the Senate.




SENATOR JONES.

SENATOR WALSH.
SENATOR ODDIE.

**Power of the West.**

The West helped materially to bring prohibition upon the country. Its leaders time and again have shown themselves peculiarly susceptible to the influence of popular opinion; as the political saying goes, they keep their ears to the ground. Is the old eager, reforming spirit of the West again to break out, this time in a crusade to supplant Federal prohibition with some better method of dealing with the liquor problem?

Time alone can answer the question. Perhaps the West, despite the unquestioned wetness of Nevada, Montana and Wisconsin, remains the bulwark of prohibition. Perhaps it is a mere coincident that Walsh, Oddie and Jones are all from that section. It is nevertheless true that their defection—if one can call it such—is peculiarly alarming to the drys because of the geography of its origin.

Jones, Walsh and Oddie should not be misunderstood. Some of the inferences drawn from Jones' statement went too far. He did not say that he would go wet if his State so directed. He said, indeed, in explaining his statement in the Senate, that if a proposition to repeal or modify the eighteenth amendment should be submitted to the people of his state, he would use his power to induce the people to vote against it. What he did promise was that if the people of the state, through a referendum, should ask Congress to submit a proposition repealing or changing the eighteenth amendment, he would vote for the submission.

Senator Walsh and Senator Oddie have taken the same position. Walsh is unquestionably a dry, and Oddie must still be counted in that category. All that they have promised to do thus far is to give the wets their chance.

"Is not that fair?" asks Jones.

The answer, in this writer's opinion, must be in the affirmative. What more could anybody ask of them?

**Drys' Waning Power.**

The stand taken by these Western Senators is only one of many indications that the anti-prohibition movement is on the upgrade. Jones' statement followed a wet vote in the State Republican Convention of Washington. Prior to that was the announcement of the striking wet majority given by the country as a whole in the Literary Digest poll. Evidence of the waning power of the Anti-Saloon League was found in the figures submitted by the league to the Senate's Lobby Investigating Committee, showing an ominous falling off in the league's collections. State referendums, beginning in 1926, had been won by the wets in Illinois, Wisconsin, Nevada, Montana, New York and Massachusetts, offsetting victories of the drys of North Dakota, Colorado, California and Missouri.

The vote in Montana was on repeal of the State enforcement code. Through the wet's victory, by a majority of more than 10,000, Montana got its place with the four other states which have no enforcement acts—Maryland, New York, Nevada and Wisconsin.

Morrow went to the heart of the question, he showed himself a realist. He called not for modification under the eighteenth amendment—a dodge by which some politicians have sought to straddle the issue—but for repeal of the amendment and the turning back of the problem of liquor control to the states. Coming as they did from a man of great distinction, the holder of high office under the present and the preceding Republican President, Morrow's words invested the repeal movement with new force and with added dignity. If the movement succeeds, Morrow will be entitled to credit as one of its major prophets—and that will remain true whatever may be the outcome of the Jersey election.

## With Departure of Troops June 30 Germany Resumes Place as a Free Country, Wilhelm Marx Declares

### Evacuation Five Years Before Date Set by Treaty of Versailles Due to Liberal Policy of Government.

By WILHELM MARX,
Former Chancellor of Germany.
(Copyright 1930. All rights reserved.)

BERLIN, May 31.

THE evacuation by June 30 of the still occupied districts of western Germany is now assured and the German people look forward with jubilation and rejoicing to that day without, however, permitting themselves to give way to any Chauvinistic feelings. For 10 years the inhabitants of the western border districts have endured the foreign occupation. One must pay the highest tribute to the strength of character of the German population for it bore its heavy yoke with the greatest self-discipline so that apart from trifling occurrences there were no clashes between the natives and the foreign troops. Great appreciation is also due the German Government and political parties which very soon after the end of the World War took their stand with all their might for an understanding with France and the former Entente despite all nationalistic opposition. It is due to their wisdom that the occupation is now done away with five years before the date set in the Treaty of Versailles.

The whole of the German people have taken upon themselves heavy burdens, burdens which appear economically impossible to carry, in order to demonstrate their will to peace beyond all doubt and finally to win back full freedom in their own land. For long years, efforts have been continued without interruption finally to come to an understanding with their former opponents. Now under the agreements of the Hague Conference full control over the Reichsbank and the German railroads has been given back to the German people, the Reparations Commission has been dissolved and the Agent-General for Reparations has ceased his activities. And now Germany, although burdened with monstrous payment obligations can again take her place in the council of nations as a free country on an equal footing.

**The Path to Peace.**

But Germany's striving and the striving of all other civilized countries must be directed toward a higher and more important goal. The task now is to assure the peace of the world, the peace of all peoples, so far as this is possible for human minds and human might. Despite all the ridicule and all the sneers of certain circles that will always be with us, that part of humanity which is of good will will never lose sight of this goal, the only one worthy of humanity. But no one may take it amiss of the German people if they direct attention to the dangers that threaten to make it difficult to attain this goal. The peace of the world will not be assured until the monstrous injustices of the Peace of Versailles shall have been done away with.

The Saar question is the first one that must be solved if the spirit of peace is to prevail. It is true that France, after a long insistence by Germany has begun finally negotiations with the German Government concerning the return of the Saar district which is so valuable because of its industry and mines. The negotiations are being carried on in a dilatory and hesitant manner. It can be said with complete assurance that the whole German people are united in the determination to assume no further burdens in order to hasten the giving back of this district. But as has regrettably often been the case heretofore, the responsible statesmen of France lack in many cases the magnanimity and farsightedness that were formerly the pride of the French nation.

The peace of Versailles provides that in 1935 the inhabitants of the Saar shall decide by referendum whether the district shall belong to Germany or France. If France believes that she can use the Saar question for extorting further concessions from Germany, she is very greatly mistaken. There are all too many unambiguous proofs that the population of this district has always been German to the core and will remain so. There is absolutely no doubt as to the result of the referendum in the Saar district not even among those French who have been able to learn at first hand the sentiments of the inhabitants. The assertion by which President Wilson was deceived while the Versailles Treaty was being concluded that 150,000 French inhabitants live in this district was long ago demonstrated a swindle. The word is harsh but correct. It was only recently stated with justification that probably more French people live in Berlin than in the Saar district.

**Another Open Wound.**

Another open wound that must be healed if peace is to be assured for all time is the Polish corridor. I do not desire at this time to go into details regarding this. I can only repeat the request that as many foreigners as possible who come to Europe shall study the situation there at first hand. They will be forced to the conclusion that the conditions even in the economic interest of the whole world are incapable of enduring. The great province of East Prussia, once a flourishing district, is dying as a result of being cut off from the rest of Germany. The former intensive traffic between eastern and western Germany has been simply strangled; 12 railroad lines alone have been abandoned. Conditions are utterly intolerable and must in the not too far distant future be regulated differently, naturally through peaceful negotiations.

May 17 of this year, the day on which the decisions of the Hague Conference went into effect, is marked by a further happening which stands in the forefront of the world's interest and that can become undoubtedly of extraordinary interest and importance for assuring the peace of the world. I say expressly that it "can become" provided its future course be along lines of honest and earnest desire for genuine peace among peoples on the basis of the upright acknowledgment of the equal rights of nations. The incontestably politically gifted Briand submitted to the European states on the day of the ratification of the Young Plan his so often discussed scheme for a "United States of Europe." The diplomatic cleverness of this unique man has succeeded in making him appear the initiator and leading statesman in this question. His aim is, according to his own assertion that of pacifying Europe. But this aim is set up by the same man who a few weeks ago by his stubbornness condemned to a comparatively feeble result the far-seeing disarmament plans of President Hoover despite the fact that they had found a joyous responsive echo from the English people.

**Briand's Intent in Doubt.**

This was probably the reason why Briand's proposal received only a cool reception in England. In principle the plan can be regarded as excellent. But it will be necessary to learn more about its details which cannot thus far be clearly understood from the communication made to the states of Europe. Before coming to a final conclusion, it will be necessary to wait until the proposed conference of these states shall have thrown more light on the meaning and importance of the

Continued on Page 2, Column 6.

# ST. LOUIS POST-DISPATCH

*Founded by JOSEPH PULITZER*
*December 12, 1878*
*Published by*
*The Pulitzer Publishing Company*
*Twelfth Boulevard and Olive Street*


**THE POST-DISPATCH PLATFORM**

**I know that my retirement will make no difference in its cardinal principles; that it will always fight for progress and reform, never tolerate injustice or corruption, always fight demagogues of all parties, never belong to any party, always oppose privileged classes and public plunderers, never lack sympathy with the poor, always remain devoted to the public welfare, never be satisfied with merely printing news; always be drastically independent; never be afraid to attack wrong, whether by predatory plutocracy or predatory poverty.**

**JOSEPH PULITZER.**
**April 10, 1907.**

## LETTERS FROM THE PEOPLE

*The name and address of the author must accompany every contribution, but on request will not be published. Letters not exceeding 200 words will receive preference.*

### Philosophical Inquiry.

To the Editor of the Post-Dispatch.

IT was a great day for civilization when materialistic scientists, having seen their atomic—ionic—electronic assumptions about matter toboggan into the humanly soundless sea of "energy," came to the scratch like the honest gentlemen they mostly were, freely acknowledging error and confessing that human nature has nonmaterialistic awarenesses concerning which neither science nor philosophy can establish fundamental contact. In other words, science "got religion"—in the sense that she erased her verboten mark from religion's door and stood aside for whoso chooses to enter.

If philosophy should now abandon her "full truth" objective, as her sister science has done, Demos would have only himself to blame for his lack of dogmatic rationale of democracy. Consider for a moment. For several generations past both scientists and philosophers have taught, and "best minds" have absorbed, the dogma of philosophic agnosticism which is reflected by such statements as, "Whatever you do, don't dogmatize," "Absolute knowledge is not possible for men," etc., etc.

In other words, these slogans exhibit the unwitting suicide of human reasoning: they imply that until human knowing has become superhuman (absolute) knowing no certain human knowing is possible. Utter nonsense, of course, for each human knows with maximum human certitude the fact of his own existence. Yet "best minds" (even such minds as that of William James, than whom perhaps no finer, all-round personality ever lived) fell for it. What wonder that so many educators were drawn into the pragmatism vortex!

If it were true that human beings can have no human certitude from which to reason about government then the collectivistic concept of the state would have as much, and as little, warrant as the individualistic concept. There has been no more dauntless and consistent defender of the individualistic concept than the Post-Dispatch. I can understand that you may hesitate to attack the agnostical bug in its den, but—must not Demos attack it, at last, or go completely under?

S. D. MERTON.

### Henry Ford and the Tariff.

To the Editor of the Post-Dispatch.

THE only way the tariff could affect Henry Ford is as an importer, for he has factories in Ireland, England, Scandinavia, Germany and other countries of Europe; is building factories in Russia, and the Far East, and will be entirely able to supply the demands for his cars in Europe and Asia within a year or so. Also is he planning to build factories in South America, South Africa and Australasia.

Thus, within a short few years he will be ready to export from those countries to this country. The only thing about the tariff that could affect him is a duty on imported automobiles.

OWEN KEEFE.

### Women Drivers.

To the Editor of the Post-Dispatch.

YOUR editorial statement that only 6 per cent of auto accidents happen to the 25 per cent of drivers who are women prompts me to offer a qualification that you seem to have missed. This fine statistical showing is in part at least assignable to the gallantry of men, many of whom, perhaps most, when they encounter a woman driver, very cautiously, but assiduously and with all possible dispatch, give her as much room as the law and the traffic allow.

As a consequence, a more sophisticated mathematical treatment of the problem becomes permissible. It is obvious that with three male drivers to one female, one in four of the drivers a given man encounters will be a woman. It is probable that very few auto accidents are bisexual, and that what accidents women do have that are not assignable to telephone poles or other unheeding obstacles to feminine prerogatives, are accidents with other women. If then most of these 6 per cent of all accidents are with the one-quarter of the drivers that women have access to, this is tantamount to having 24 per cent of the accidents out of 25 per cent of the opportunities. All the above in spite of the presumption that women have twice the reason to be cautious when they encounter each other that men have when they encounter women; which a priori should preclude all accidents between females.

I for one welcome a reasonable increase of women drivers, in the interest of safety. However, nothing in excess. If the time finally comes when practically every driver a man encounters is a woman driver, men may be expected to have many more accidents, due to the unavoidable complications of trying to escape accidents with so many women. It is thus probable that in auto driving as in other respects a 50-50 distribution of the sexes is inherently safer than in either extreme.

G. H. BISHOP.

## SENATE SEATS FOR SALE.

Joseph R. Grundy spent $338,000 as a contestant for the Republican nomination for United States Senator in the Pennsylvania primary.

Mrs. Ruth Hanna McCormick spent $252,000 in a similar canvass in Illinois.

Neither Mr. Grundy nor Mrs. McCormick showed any embarrassment, any "consciousness of guilt," in acknowledging such expenditures. Indeed, Mrs. McCormick was rather bland and insouciant as she explained that it was her own money she had expended. Mr. Grundy was somewhat ill at ease, there was a trace of nervousness in his manner, but no hint of self-reproach in his statement.

What of public reaction? Surely, no one has forgotten the popular revulsion which swept the country when Commodore Newberry was brought before the bar of the Senate, charged, in effect, with having attempted to buy a seat in that body, and convicted, morally, of having debauched the electorate of Michigan with the then unprecedented slush fund of $195,000.

The Senate, it will be recalled, whitewashed Mr. Newberry in an equivocal resolution which condemned the deed while exonerating the doer.

Declaring Truman H. Newberry "to be a duly elected Senator from the State of Michigan," the resolution went on to say:

> That whether the amount expended in this (Michigan) primary was $195,000, as was fully reported, or openly acknowledged, or whether there were some few thousand dollars in excess, the amount expended in either case was too large, much larger than ought to have been expended. The expenditure of such excessive sums in behalf of a candidate, either with or without his knowledge and consent, being contrary to sound public policy, harmful to the honor and dignity of the Senate and dangerous to the perpetuity of a free government, such excessive expenditures are hereby severely condemned and disapproved.

The Senate's verdict in this instance, as quoted, was undoubtedly confirmed by the court of public opinion. Proof of that assertion is recorded in the repudiation by their constituencies as, one by one, the "Newberry Senators" appeared for re-election. Proof, too, may be cited in the Senate's subsequent refusal to validate the tainted credentials of William S. Vare of Pennsylvania and Frank Smith of Illinois, that, in 1926, four years after the Michigan scandal, the Senate still held fast to its conviction as to the indignity and grave danger of such "excessive expenditures."

But the scale of expenditures has gone so far beyond the Michigan disbursements of 1922 as to make the Newberry budget comparatively virtuous.

In Pennsylvania's "Golden Primary," affluent euphemism for the shame of a sovereign State, Vare's established expenditures grossed $2,777,000, and Smith's Illinois adventure, at a total of $458,000, was largely financed by the public utility interests while the candidate continued in the office of chairman of the State Commerce Commission with the power to reward or punish the utility interests according to their generosity or delinquency.

Here we are now, in 1930, four years away from Vare's Pennsylvania orgy and Smith's Illinois conspiracy, with Michigan's errancy eight years in the past. And while Grundy was a modest provider, as compared with Vare, and Mrs. McCormick's primary bill is little more than half that of Smith, it is patent, we submit, that neither Mr. Grundy nor Mrs. McCormick has been at all admonished or restrained by the Senate's verdict in the Newberry case.

What of the Senate? Does it hold today, with the sentiment expressed in the Newberry verdict and exemplified by action in the exclusion of Vare and Smith, that such excessive expenditures are "contrary to sound public policy"; that such expenditures are "harmful to the dignity and honor of the Senate"; that such expenditures are "DANGEROUS TO THE PERPETUITY OF A FREE GOVERNMENT"?

The Senate must so hold. Any other construction were inconceivable. If the attempted purchase of a senatorship were an assault upon the honor of the Senate and a menace to the perpetuity of a free government in 1922, such attempted purchase is precisely as offensive and the same sinister threat in 1930. Mr. Grundy as a defeated contestant may have disappeared from the political realities of the situation, but Mrs. McCormick as the candidate challenges the Senate to disqualify her or to reverse its Newberry verdict and hand down the unthinkable opinion that seats in the Federal Senate are now for sale to the highest bidder.

Though the buyer is absolved by the Supreme Court, it will be well, as the old Romans used to say, for the emptor to caveat.

## SAD SUNDAYS.

Spasms of Sunday madness sweep over sections of the country on occasion, to the amusement of other regions for the moment more fortunate. It may seem a far cry from the intolerant New England days when a child so unlucky as to be born on Sunday was considered eternally cursed, but New Jersey reports earnest revivals of Puritan blue laws conceived in the same spirit. At New Brunswick, Section A1, laws of 1798, has been resuscitated, making it illegal to deliver bread or to kiss one's wife on the Sabbath. At Trenton, police last Sunday took the names of all persons who desecrated the Lord's day by playing golf or tennis, selling gasoline or cigarettes, operating busses or trolleys, or listening to nonsacred music on the radio.

In Missouri, the Sunday zealots aim chiefly at the operation of picture theaters. At Eldon, Mexico, Brookfield, Macon and other towns, Sunday movies in recent months have furnished hot controversies. New Madrid takes the blue ribbon for blue law enforcement. A Deputy Sheriff on a recent Sunday was unable to buy lemons for his sick wife until he presented a prescription; the prosecutor couldn't purchase his Sabbath cigar; one citizen's money, proffered for a magazine, was refused by a druggist; another, trying to buy food at a restaurant to take home, was rebuffed.

Not content with local triumphs, the reformers now have before Congress a bill, sponsored by Representative Lankford of Georgia, aimed at Sunday film and legitimate theater performances.

Sunday intolerance, an anomaly in a nation founded on a basis of credal equality, is a vestige of the zealot's feeling, not only that the day should be kept holy, but that the pastor should have no competition. Many persons do not care to attend church; others who do attend desire recreation after the service. Citizens, even the religious, do not wish to remain in a state of torpor on their only day of freedom from labor. The only way out is to refrain from making more blue laws and to repeal those already on the books. Mere nullification makes it possible for the bluenoses to revive the ancient thou-shalt-nots whenever fervor moves them.

### ARE THEY AFRAID?

Indications increase at Washington that the champions of the Hawley-Smoot tariff bill do not relish the prospect of putting this monstrous piece of legislation to the test.

Referring the bill back to conference on a point of order could scarcely be regarded as anything but a desire to avert the evil day of voting. It is not the habit of majorities to be so meticulous as that. It is quite true that the conference ought not to introduce totally new matter into the bill, which it certainly did do when it proposed to make a law-making body of the Tariff Commission; but other legislative iniquities have sailed through stress and storm without having conscience thus obstruct them.

The opponents of the bill in the Senate are openly charging that those eminent tradesmen and opportunists whose creature this amazing tariff bill is are themselves trying to kill it. Both Senators Smoot and Watson deny this soft impeachment, but the reader does not need television to see that the Indiana Senator has his tongue in his cheek. He is terribly uncomfortable. There is none of the charming naivete of the Mormon elder about the Machiavellian Watson. The veteran of many a battle in the worst political cockpit of the Republic knows too well what the day of reckoning will bring. He saw another tariff, and one not half so evil as this, empty half the Republican seats in Congress when this delicate function of government was under the awkward aegis of Mr. Taft. If Senator Watson could sink through a trapdoor in the Senate floor when the roll is called on the Hawley-Smoot tariff he would go down with the benign expression of the dying martyr.

It is a grievous business into which Grundyism has led the Hoover administration, and it might call that day blest on which the Hawley-Smoot bill was slain by parliamentary finesse. The conference itself would be as good a place for the murder as any, and more than one practiced ear would testify that it heard neither blow nor outcry.

### INTERIM PROTECTION.

Senator Hawes hits one prohibition nail on the head with his proposal to require $10,000 bond of each Federal prohibition agent to protect citizens against the acts of reckless officials.

This is a collateral point well worth carrying. The solution of the main problem is not yet, but meantime the victims of illegal search and seizure, the innocents beaten or shot, or, if they are killed, their survivors, should have cash redress which the law even now would allow them, but which they cannot collect because the guilty officials are, in fact, judgment proof. With the Senator, we say, make it possible to penalize official high-handedness.

### ART IN DARK GLASSES.

When Jacques Gordon, concert master of the Chicago symphony, disguised himself as a blind man and sat down to play his violin on a street corner, he faced circumstances like those which bring out the cold perspiration in a musican's nightmare. The expectant hush of the concert hall was exchanged for the roar and clangor of a city street. The pianist's soft obligato gave way to a chorus of auto horns and trolley wheels. The attentive, appreciative audience was replaced by a stream of hurrying pedestrians, intent on business.

Yet Mr. Gordon was not just another blind fiddler like those pathetic unheeded mendicants scraping on busy corners. As the bow wrought melody from his Stradivarius, a crowd gathered. Thirty-six listeners gave him largess in a half-hour for his rendering of classics and spirituals. His takings totaled $5.74, which would run about $90 for a day, and that is nice money for even an incognito concert master.

The stunt was to settle a dispute—did the audience appreciate a master musician because he was a master or because they were expected to do so? Was his applause from a mass psychosis or individual praise? It was a grueling test for public taste. George Gershwin pounding a piano on a street corner would have stopped traffic, because jazz is nearer the level of the average, musically uneducated listener. But public appreciation of the classics and musical skill came through with banners flying. Though syncopation and saxophones may sweep the nation, art, even in a wig and dark glasses, will be heard above the din of machines and jazz.

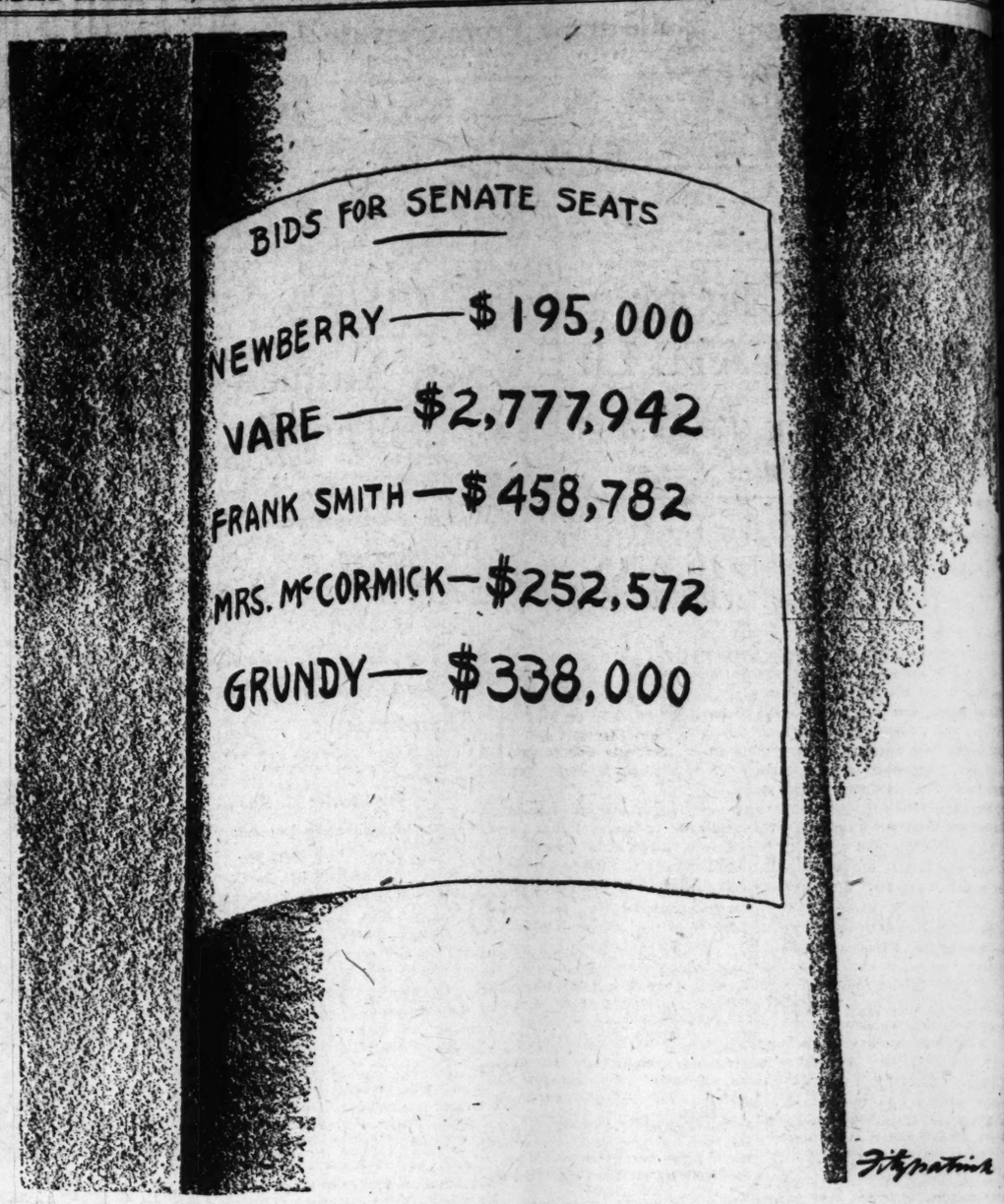
### JACK HIGH'S RECORD MILE.

George Widener's 4-year-old colt, Jack High, set a new American record at Belmont recently, when he ran a mile in 1:35 flat, or at the rate of 39.7 miles per hour. Roamer's mark of 1:34 4-5, made at Saratoga in 1919, was accomplished against time, and is therefore not comparable with Jack High's performance. The competitive record for a mile had been Cherry Pie's 1:35 2-5, set seven years ago at Belmont. Cherry Pie, a 3-year-old at the time, carried 113 pounds, as against Jack High's 110.

Turf records are more stable than those in other fields of sport. Perhaps the most common turf event is at six furlongs, or three-quarters of a mile, yet the record for the distance, 1:09 3-5, set by Iron Mask, has stood since 1914. A year older is the record of two minutes flat for the mile and a quarter, set by Whisk Broom at Belmont in 1913. That was a truly dazzling performance because the Bonnie Scotland scion carried 139 pounds. The record for a mile and a sixteenth is seven years old, five and a half furlongs 16, mile and three-sixteenths 14, mile and one-eighth four years old. The record for the mile and a quarter Kentucky Derby has stood at 2:03 2-5 since 1914.

Man o' War, admitted the greatest race horse this country ever produced, holds records only for the two odd distances of a mile and three-eighths and a mile and five-eighths. But he ran at all distances at near-record time, carrying heavy weights, and won every race he ever entered save one. Incidentally, Man o' War's ancient rival, John P. Grier, if Man o' War could be said to have possessed a rival, sired Jack High.

Turf records probably would be broken oftener if owners were not content with winning races. Many potential record performances are spoiled by easing the pace in the last furlong when the leading horse has victory in sight. There is a good deal to be said for this practice, yet interest in racing as a sport, apart from its gambling feature, is stimulated by such magnificent feats as Jack High's.




**SOMETHING FOR THE COUNTRY TO THINK ABOUT.**

## Can America Rescue England?

British Empire threatening to fall to pieces, French writer thinks; people feel their economic ills can be solved easily by aid of U. S.; nation dreams of sharing world trade rule with former prodigal son; advances all being made by older nation, which needs specific aid at once; great leader needed to find the formula.

*Bernard Fay in Le Figaro, Paris. (Reprinted from the Living Age.)*

FROM cold, muddy London, New York appears gigantic. Every week the number of unemployed increases, month by month the industrial and business depression keeps weighing England down more heavily, and the MacDonald Ministry, barely sustained in power by a divided majority, makes vain attempts to cure the ills of the country with Socialist remedies, agreeably administered and attractively concocted. Up to now, however, all efforts have proved unavailing. The mob and its leaders still dream of their trans-Atlantic cousins who lead such an easy life, who are all so rich, whose intervention could solve all the problems of the British Empire without causing them the slightest inconvenience.

* * *

The success of the Labor party at the last elections confirms this new orientation. Well informed politicians assert that English voters are for the first time following debates on foreign policy with passionate interest. The old British instinct of isolation, which includes a special attitude toward the continent of Europe, again appears to be the sovereign concern of the masses, who have been stimulated by America's example and by a secret hope that England can become like the young, rich and powerful United States by holding aloof from other countries.

Mr. MacDonald's visit to America, in spite of all appearances, was something very different from an oratorical exercise and an exchange of kindly sentiments. It reflected the feelings of the great majority of the British population, to whom it gave profound pleasure by arousing certain hopes, even though it did not fulfill them.

Isn't it a lovely dream—this picture of England reconciled forever with her former prodigal son, and sharing with this son a peaceful, assured rulership over all the oceans in the world, over all the raw materials in the universe, the major part of which these two great empires already own, as well as over the entire world's gold supply, that Wall street and the City are preparing to control? Attached to each other by a common language, by religious affinities, by racial traditions and intellectual tendencies, the two great English-speaking Powers ought not to have much difficulty in signing a pact that would stabilize the whole world.

* * *

In spite of the Anglo-Saxon habit of prudently maintaining a large hiatus between thought and action, many individuals on both sides of the Atlantic dream of such an alliance, and since 1919 it might have been accomplished had not enormous obstacles stood in the way. The domestic policy of the United States makes the official signature of such a pact impossible.

In spite of their Anglo-Saxon core, the American people represent a conglomeration of races that are always ready to quarrel with each other, and here lies the greatest weakness of the American Empire. German-Americans, Italian-Americans, Irish-Americans and Negroes accept the tacit supremacy of the Anglo-Saxons; but it would provoke these groups unduly if this superiority were formulated and consecrated in the form of some public act. Such a step would involve infinite difficulties as well as the political defeat of any party that attempted it. America can undertake to support a policy of rapprochement with England provided this condition is never made ostensible or specifically defined, for the new order will not tolerate any definite agreement.

* * *

This is why all the advances have had to come from the British side—and they have not been lacking. England has been lavishing kind attentions on America, but the moment is arriving when she is feeling the need of obtaining some results. The Egyptian crisis, which slackened the bonds between England and Egypt, has been followed by the crisis in India, and no one knows what will happen there. India has been increasing its duties on British cotton to such a point that the big Lancashire factories are in a dangerous condition. Australia is raising its tariffs. Canada, in its eagerness to obtain higher prices for its grain, is cutting down its imports and exports.

To put the matter in a nutshell, the British Empire threatens to fall to pieces. Economic co-operation between the various parts of the Empire is in a more dangerously weak condition than ever before, and all this is happening just when the mother country has the greatest need of her children's support. For all their fine appearance the English are growing disturbed.

* * *

The Empire program can have no meaning unless it marshals the new British Empire against America as if they were two distinct unities, rivals on the sea and rivals in business. Any closer unity between England and its dominions in the economic sphere will directly affect the United States, whose commercial relations with Canada and Australia are manifold. As for England, if she were to reduce her fleet appreciably at the very moment when she ought to be demanding new privileges from her dominions, that would be tantamount to severing relations with them completely.

Although America wishes England well she can only grant vague, discreet favors, whereas England needs immediate and specific assistance at considerable economic risk. This is the dilemma that has been haunting all the politicians who met in London under the pretext of promoting peace. Wisely and politely everyone tried to talk of other subjects, but it did no good. The last stage will be finding someone to take the blame, for the next elections will demand a scapegoat. But these elections, though they possess sovereign interest for the politicians, have ceased to concern the general public, as the business crisis has become too pressing.

Two great peoples are thus groping in the dark, trying to find each other. They do not lack good will or generosity, but they lack the great man who should be able to find the proper formula or invent some solution. Meanwhile, destiny looks on and laughs, and, through the fantastic fog of London, lowering like some phantom ship, the haunting vision of New York and all its lights looms up across the sea.

## Drug Evil Grows Worse

Texas newspaper agrees with Post-Dispatch that Harrison law has failed to curb narcotic evil; illicit drugs flow into country, and many leaders in smuggling have been arrested.

*From the Beaumont (Texas) Enterprise.*

ASKED by Congressman Cochran of Missouri what it would suggest as a substitute for the Harrison narcotic law, which it regards as a failure, the St. Louis Post-Dispatch advises a return to the situation that existed before the law was passed, in 1914. The Post-Dispatch says: "It is estimated in the Federal Courts that there are 10 times as many drug addicts now as there were then. Cocaine and morphine sell legitimately for $15 an ounce. Before the law anybody could buy them at drug stores which cared to handle narcotics. The effect of the law was to put these drugs into the hands of peddlers. Peddlers carry cocaine and morphine into highways and byways, thrust them under the noses of the people and sell them at $1 a grain, or $375 an ounce."

* * *

The Post-Dispatch does not mean that the drug evil can be mitigated by returning to former conditions, but would repeal the Harrison law and make a new start. If it were possible for drug addicts to buy narcotics at a reasonable price from drug stores, profiteering peddlers would be put out of business and one of the most pernicious forms of drug peddling, the distribution of narcotics among school children, could be stopped.

But what about the drug addicts themselves? The ease with which they could obtain drugs, and the cheapness of the price, might rapidly increase the number of addicts in the country, since drug addiction is not always the solitary vice it is supposed to be. A good many young people are led into drug addiction by the example of friends or chance acquaintances. The worst orgies known in the United States are drug orgies, in which addicts of both sexes participate.

It might be dangerous to make the obtaining of narcotics comparatively cheap and easy, compared to the present system, which at least makes the drug habit terribly expensive. But no one will assert that the present system is a success. The Harrison law has not solved the drug problem, nor even made any appreciable progress in that direction.

Illicit drugs continue to pour into the United States and no one knows the exact number of drug addicts. It has been estimated that there are at least a million or more, with new recruits being made every day. And it is also said that, notwithstanding efforts made by the Federal Government to curtail drug smuggling, none of the heads of the drug smuggling syndicates has ever been arrested.

* * *

That there are such organizations and that they bring quantities of narcotics into the United States there is no reason to doubt. The country caught a glimpse of drug smuggling on a big scale when police and Federal agents began to delve into the private affairs of Arnold Rothstein.

Three European countries manufacture most of the narcotics, and there seems to be no way by which the smuggling of drugs can be broken up, so long as drugs are procurable by the smugglers. Students of the drug evil, which is one of the worst afflictions of the human race, declare that drug addiction and drug smuggling will never be halted until the sources of supply are strictly regulated—until the manufacture of narcotics is limited to legitimate requirements.

# REED TO REVIEW HOOVER RECORD AT SEDALIA RALLY

## Missouri Democrats Are Preparing for 50,000 Visitors at Barbecue Next Saturday.

## PROHIBITION LIKELY TO BE DISCUSSED

## Effort Expected to Be Made to Lead Party to Support of Wet Cause Nationally in 1932.

By CURTIS A. BETTS

Arrangements were completed yesterday for a Democratic barbecue in Sedalia next Saturday, at which former United States Senator Reed will be the outstanding speaker in a Democratic review of the record of the Hoover administration, and, presumably, in a spirited discussion of prohibition.

If the expectations of the promoters of the meeting, which is under the auspices of the Young Democrats Jefferson Club of Missouri, materialize, the affair will be the largest Democratic gathering in the history of the State, with the possible exceptions of the John W. Davis barbecue in Bunceton in 1924 and the Smith meeting in Sedalia in 1928. The plans contemplate taking care of 50,000 persons.

Included in the arrangements is a national broadcast of the speech over the Columbia chain at an expense of nearly $5000.

**What Meeting May Mean.**

Although the affair publicly has only the aspects of a Democratic gathering, with speeches in the afternoon by State leaders followed by the Reed speech at 7 o'clock in the evening as the climax, some Democrats of prominence see as a logical outcome of the affair an effort to lead the Democratic party nationally to the wet cause and Reed as a possible candidate for the 1932 presidential nomination on a wet platform.

While officially it is announced that Reed will review the record of the Hoover administration, it probably can be taken as a certainty that a considerable part of the speech will be devoted to prohibition, with Reed advocating the repeal of the eighteenth amendment and the substitution for it of a modified form of handling the liquor question.

It was at a similar meeting in Sedalia in 1927 that Reed started his hopeless campaign for the 1928 presidential nomination. The Smith movement, however, had progressed so far that Reed was unable to make headway.

**In Excellent Health.**

In that campaign Reed did not advocate repeal of the eighteenth amendment, or make the liquor question a campaign issue. The change which has taken place since 1928, however, and brought to public attention through the Literary Digest poll, is looked upon by many leading Democrats and Republicans as virtually certain to make prohibition the outstanding issue in 1932, and many Democrats look upon Reed as the logical figure to lead the cause of repeal or modification.

Though somewhat beyond the age of most presidential aspirants, Reed is in excellent health and apparently as vigorous as at any time in his life. He is 68 years old.

Arrangements for the meeting have been in charge of James Pendergast of Kansas City, president of the Young Democrats Jefferson Club; Ed S. Villmoare, Kansas City; Col. Carl Ristine, Lexington, and Elmer O. Jones of La Plata. The speech will be in the livestock pavilion of the State Fair.

Former Gov. Gardner, former Gov. Major and Senator Hawes have been invited to speak in the afternoon. Candidates for Democratic nominations for the State offices and for Congress also will be allotted speaking time in the afternoon.

## Reflections From Private Life

*By CALVIN COOLIDGE*

Continued from Page One.

normal health no doubt I shall continue to be discussed as a candidate for some public office. No sooner had I reached home than it was proposed in some of the press that I should try to go to the Senate. Every little while some one suggests that I should again be President.

These efforts come for the most part from sources that are friendly to me, but not from those who have my confidence.

So far as I know my close friends who know my wishes are in no way responsible for them. I have tried to avoid giving them even the countenance of notice.

They will no doubt persist. If I were to make formal denial of them they would reappear in a few days under the assumption that my attitude for some reason had changed. For that reason I have simply ignored them.

When I left Washington I left public office. It is an incomprehensible relief and I have no intention of returning to it.

While I am not insensible to the compliment that is implied in expressing a desire to see me in the Senate, it does not appeal to me as appropriate. Every honor that comes from public office I have already had. I do not seek further honor in that avenue, nor do I wish to assume the burdens that it would entail.

It is not to be denied that I owe much to my party and my country, but that debt makes it all the more obligatory that my conduct and decisions in their behalf should be in accordance with my best judgment. It does not seem probable that I could be helpful in trying to assume a subordinate public office.

I am aware of the example of John Quincy Adams and of Andrew Johnson. Their retirement from office was such that they may have felt that they wanted vindication at the hands of the voters. That is not my position. For me to go about soliciting votes, for my friends to be appealing for support, in order that I might have more office, when I have already had enough, would not be a pleasing spectacle. Massachusetts has plenty of men who can serve her in the Senate better than I could. If the commonwealth wants able service I see no reason for assuming it must turn to me.

**As Senator Foresees Many Embarrassments.**

If I were in the Senate it would not be agreeable to many of my colleagues, and with all my desires to be helpful it would probably oftentimes be an embarrassment to the administration.

To have a former President in Washington exercising political power would result in all kinds of uncomfortable complications. Only the necessity of serving in some national crisis, so great as to subordinate all other considerations, would warrant it.

Yes I do not mean to underestimate the Senate or the honor that still attaches to its membership. In its conception it is a great independent, legislative body and a citadel of liberty.

No one could feel above serving in that branch of the Congress. But I do not feel it is a proper place for me.

I passed to a higher rank 12 years ago when I was elected Governor of Massachusetts. To take a back track now would be to give up a position which I believe it is important to the country for a former President to hold.

In my judgment I am not available for Senator. It would involve me in so many incongruities that success in that field would be nearly impossible.

While I do not share altogether the prevailing lack of esteem in which the Senate is held, I fully realize the need of sending to that Chamber men of ability, character and training. For that reason I have rejoiced in the report that Dwight W. Morrow, our Ambassador to Mexico, will stand as a candidate for the election.

If I were in his place I might be willing to adopt a like course. But I am not, so I am going to suggest to those who are discussing the need that they believe there is for me, that he can provide more talent than I could and exercise it in a more effective way. A sound business man, a scholarly lawyer, a wise statesman, he is eminently qualified to discharge the duties of any public office.

Nor do I have any sympathy with those who are discussing again making me president. The service that I could give to the people in that office I feel is done.

I sought to provide a period of tranquillity, certainty and economy, under which the country could recover from the exhaustion of the World War; when it might liquidate its debts and develop its resources, so that it would be in a sound financial position from which to enter the next era of progress.

The people turned to an efficiency engineer who is thoroughly equipped to guide them in such a movement. Of course, President Hoover is entitled to my sympathy and support.

(Copyright, 1930—Published by Special Arrangement with the Cosmopolitan Magazine.)

**The concluding instalment of Mr. Coolidge's article will be printed in the Post-Dispatch next Sunday.**

## GUSTAVE J. MEYER, DRUG FIRM EXECUTIVE, DIES

**Was Adopted by Founder of Concern; Was 81 Years Old; Funeral Tomorrow.**

Gustave J. Meyer, 81 years old, secretary of the Meyer Bros. Drug Co., and a foster-son of Christian F. G. Meyer, founder of the company, died yesterday at Missouri Baptist Hospital, following a year's illness of cancer. He lived at 3853 Westminster place.

Mr. Meyer, who was associated with the company 66 years, was born in New York City and was adopted by the founder of the drug company. Surviving him are his foster-brothers, Adolph C. Meyer, Otto P. Meyer and Carl F. G. Meyer, all officers of the company; a foster-sister, living at Glendale, Cal.; a son, Jerome G. Meyer of St. Louis, and a daughter living in Memphis, Tenn.

Funeral services will be tomorrow afternoon.

## KANSAS CITY DEMOCRATS SEEK POLICE HOME RULE

**T. J. Pendergast, Party Leader, Hopes to Achieve It With Democratic Legislature.**

By the Associated Press.

KANSAS CITY, Mo., May 31.—T. J. Pendergast, leader of the Democratic party organization here, today told 16 ward leaders at a conference that Kansas City Democrats have as an objective at the next session of the Missouri General Assembly a law granting Kansas City "home rule" of its Police Department.

Meeting to discuss plans for the Democratic State rally next Saturday at Sedalia, the City Democratic ward leaders heard Pendergast tell them of the Democrat hopes "to make the next General Assembly Democratic."

"The hope is," Pendergast said, "to get a police home-rule bill through. If that could be accomplished, I believe many of our troubles would be at an end."

## L. A. LANGE RECORDER OF DEEDS CANDIDATE

### Alderman of Sixth Ward Files for G. O. P. Ticket—Jones H. Parker Seeks Re-election.

Alderman Louis A. Lange of the Sixth Ward, president of the Lange Condensed Milk Co., filed with the Election Board yesterday his candidacy for the Republican nomination for Recorder of Deeds. Joseph C. Schroeder, president of the Public School Patrons' Alliance, who has sought various offices, filed previously for the Recordership, and Recorder Tamme, a former Alderman, is expected to run to succeed himself. Lange, who is in his second term as an Alderman, resides at 308 South Fourteenth street.

Jones H. Parker, Republican, Speaker of the State House of Representatives in the last session, filed to succeed himself as a Representative from the Fifth District. He resides at 1432 Blackstone avenue. Miss Georgiana Raby, 4756A Cote Brilliante avenue, filed for a Republican nomination as State Representative from the Fourth District, as did H. M. Stolar of 724A North Euclid avenue.

Justice of the Peace Harry C. Meyers of the Fifth District served notice of his candidacy for the Republican nomination to succeed himself. His home is at 924 Leonard avenue.

Members of the Republican City Committee from the Third and Twenty-eighth Wards filed to succeed themselves. They are: Charles R. Gillespie, 5715 McPherson avenue, ordinance officer in the city street and sewer construction department, and Mrs. William T. Nardin, 5223 Westminster place, woman's chairman of Mayor Miller's last campaign, Twenty-eighth Ward, and Thomas E. Nestor, 1300 Monroe street, an employe of the State Oil Department, and Mrs. Dora Luetkenholder, 1316A North Market street, Third Ward.

Candidacies for the Democratic City Committee filed yesterday were: John J. Sweeney, 4851 Greer avenue, incumbent by recent appointment of the committee, and Mrs. Lelia Geekie, 1316 Belt avenue, Twenty-second Ward, and Mary Rachota Kelly, 3405 Osage avenue, Eleventh Ward.

## ONE-YEAR SCHOLARSHIPS AWARDED BY HARVARD CLUB

**Richard Bach of Roosevelt High and Philip Beam, Washington U. Freshmen Are the Recipients.**

Scholarships at Harvard University have been awarded by the Harvard Club of St. Louis to Richard Buch, 4006 De Tonty street, a senior at Roosevelt High School, and Philip Beam, 6651 University drive, University City High School graduate and a freshmen at Washington University.

The scholarships are not awarded to the highest ranking applicant in all cases, but to ambitious students with high scholastic rating who cannot afford to go to college, it is explained by William S. Bedal, chairman of the Scholarship Committee of the club. Other members of the committee are Edward C. Knight and Lewis M. Dougan.

The scholarships are for one year and amount to $550, or about half the amount required to pay their expenses at the school. The experience of the club during the 30 years the scholarships have been awarded, indicates, Bedal says, that if such youths are assisted financially in their freshmen year, they will arrange to work their way to a degree.

## REGISTRATION OF VOTERS IN ST. LOUIS COUNTY JULY 1

**144 Precinct Polling Places Will Be Open From 9 A. M. to 9 P. M.**

An intermediate registration of voters will be held in St. Louis County July 1. The 144 precinct polling places will be open from 9 a. m. to 9 p. m., to enroll voters who have reached the age of 21 since the last general registration, in 1928, or who have moved into the county since then.

Residents of the county who have moved from one precinct to another since the general registration may have their names transferred on the books. This must be done by calling at the Election Board office in the courthouse at Clayton, by June 24.

The Election Board has directed the 364 men and women who will serve as judges and clerks in the precincts for the registration and elections this year to attend gatherings for instructions in their work, an innovation. The officials will attend the most convenient meeting. The first will be at the Clayton Courthouse at 7:30 p. m., June 17, the second at Ferguson at the same hour on June 18 and the last at Afton at the same hour on June 19.

Secretary Sanders of the Election Board said plans were made for a careful check of the registration to prevent fraudulent voting.

**To Present Peter Herzog Picture.**

A picture of Peter Herzog will be presented to the school named in his honor at West Florissant avenue and Pamplin street by the Blair-Howard Schools Patrons' Association at 8 p. m. Friday. Circuit Judge Hamilton will deliver the gift and a talk made by Superintendent of Schools Gerling. Others invited to speak include Circuit Judge Landwehr, Frederick Kreismann, A. S. Werremeyer, Emil Barth and Oscar Hafner, president of the association, all former pupils of Herzog.

## WASHINGTON U. PLANS FOR COMMENCEMENT

### Dr. John D. E. Spaeth of Princeton to Be Principal Speaker at Exercises.

Dr. John Duncan Ernest Spaeth, professor of English at Princeton University, will be the principal speaker at Washington University's commencement exercises, which will be held in the field house on the campus Tuesday, June 10.

The commencement program will start Thursday, with a tea and reception for women members of the senior class in the Women's Building. Members of the junior class will be hostesses.

Saturday the alumni banquet and reunion will be held in the Women's Building, and it will be followed by the annual play to be presented in the quadrangle by Thyrsus, the university's dramatic organization. Chancellor Throop will be the principal speaker at the banquet. Dr. Ernest C. Koken, president of the Arts and Science Alumni, will preside, and a talk will be made by Dr. J. Floyd Alcorn, chairman of the alumni council of the School of Dentistry. The Thyrsus presentation will be the familiar melodrama, "Ten Nights in a Barroom."

Dr. Ivan Lee Holt will preside at the baccalaureate services in Graham Memorial Chapel at 9:30 a. m. Sunday. Seniors will march to the chapel in procession Monday for the awarding of prizes and honors.

Another procession of graduates, faculties of the various schools, and members of the university corporation will form at 9:30 a. m. Tuesday for the march to the field house. Dr. Spaeth will speak at 10 o'clock following which Chancellor Throop will present degrees to the graduates.

## WATER WORKS ASSOCIATION CONVENTION OPENS TOMORROW

**Public and Private Systems to Be Discussed; Commissioner Day Day to Speak.**

Public and private water systems in the United States will be discussed by 21 speakers at the fiftieth annual convention of the American Water Works Association, meeting at Hotel Jefferson tomorrow and continuing through Friday. Among the speakers is Water Commissioner Day of St. Louis.

Various phases of the convention will present studies of water analysis, distribution systems of large cities, water purification and financial control. Prof. Jack J. Hinman of the University of Iowa will preside.

## B'NAI EL TEMPLE SERVICES

**Memorial for Dead Members to Be Tonight.**

A memorial service for those members who have died in the last 90 years will be held at B'nai El Temple, Spring and Flad avenues, at 8 o'clock tonight. It will be the last evening service at B'nai El before its removal to Clara avenue and Delmar boulevard.

Candles will be lighted by Judge Hartmann in memory of Rabbis, and by Mrs. Frank Benjamin in memory of Sisterhood presidents, and there will be a processional of 15 children who will light lights in honor of the 15 presidents of the congregation. A souvenir program will be given to each one attending the service. Rabbi Julian H. Miller will deliver the memorial address, and E. Prang Stamm, organist, has arranged a special musical program.

## Marx Rejoices At Evacuation Of Germany

Continued from Page One.

programs and unclear text. What, for instance, is the meaning of the sentence, emphasized as the "leading thought," to the effect that the "introductions of federated relations striven for among many European states cannot in any cases or in any manner derogate from any one the sovereign rights appertaining to the member states of such a union?" If that is to be taken as meaning that the borders established by the Versailles Treaty are to be maintained in all circumstances and that, therefore, there can be no thought of doing away with the Polish corridor, then the actual attaining of the goal set, namely, the bringing of peace to Europe, would be rendered impossible in advance. It is absolutely necessary to make this clear at the outset.

If, as now appears probable, England does not participate in any manner in the proposed conference, and if perhaps Italy also, already obviously deeply offended by France's stubbornness at the London conference, should likewise hold off, the plan would then be hopelessly lost from the beginning. In my opinion, however, the German Government must declare its willingness in all circumstances to take part in further discussions. As I have earlier stated on different occasions, I believe that one condition must be strictly adhered to if the goal of general peace is actually to be reached. The union must not in any manner be directed against America; its principles and its aims must plainly and clearly be set forth in an exhaustive discussion among nations if the justified mistrust existing today and especially in Germany, is to be fully done away with.

Only by completely forgetting the ideas and plans to which Briand has so determinedly clung can one fail to perceive the direct continuation of France's consistently maintained political attitude of the last years in the emphasis laid on the statement that "every possibility of progress along the way of economic union is strictly determined by the question of security and this question itself is closely bound up in that of the progress attainable in the way of political union." There has hardly been a single political discussion of any importance in the last years at which it did not emphasize with all saliency the question of security, and first of all, if naturally, of France's security. Was it not precisely on this principle of French policy that America's and England's disarmament plans were shipwrecked? The unfortunate and fully unjustifiable mistrust which France has so often exhibited in the last decade especially against Germany is the greatest obstacle that exists to opening the way for peace. Peace among nations cannot be furthered by conferences if one goes to all those negotiations thus inwardly opposed. If we really want world peace, it can be achieved only with magnanimity, frankness and mutual confidence.

Germany has so often and so unambiguously demonstrated this spirit that no one may longer cherish any doubt of it. We will hope that the future conferences of European states will find this same spirit present on every side together with the firm determination to bring about peace of the world to the utmost possible extent.

**Artist Flagg to Speak.**

James Montgomery Flagg, noted artist, will address the Advertising Club of St. Louis at the Hotel Statler at noon Tuesday on "Advertising and the Artist."

## GAIN IN RETAIL TRADE DURING APRIL REPORTED

### However, Improvement in Industry Fails to Continue, Federal Reserve Review Says.

With the exception of retail trade, which showed a substantial gain, the slight improvements in business and industry during March failed to continue in April, according to the Federal Reserve report for the Eighth District. Reports covering the first half of May show little improvement over April.

An important factor in the April gain in department store sales, the report states, was the fact that Easter was unusually late and much shopping ordinarily done in March was carried into the following month.

Net sales of department stores increased 9.3 per cent over sales of April, 1929, in the district, St. Louis stores reporting a 12 per cent gain. There was an increase of 32.3 per cent in men's furnishings, 6.2 in boots and shoes, 13.8 in women's ready-to-wear and 17.7 in read-to-wear accessories, although home furnishings and piece goods showed decreases. The four months ending April 30 showed a decrease of 5.3 per cent compared to last year, the St. Louis decrease being 3.8.

Memphis alone, of cities in the district, showed an increase in permits for new construction, although it issued fewer repair permits than in April 1929, while several other cities reported increases. St. Louis issued 456 permits for new work to cost $2,223,000, while in April, 1929, 600 permits for $3,730,000 were reported. In the district 1635 permits for $5,910,000 were issued this April, and 1854 for $6,874,000 a year ago.

April sales in a majority of wholesale lines were sharply below those of the same month a year ago, and also under those of preceding months this year. Dry goods, millinery, clothing and boot and shoe interests attributed decreases volume to price uncertainty and unseasonal weather. Although retail stocks are small, merchants show hesitancy in replenishing them. Purchasing in the country was held down by depreciation in values of agricultural products, although, because of favorable weather, farmers are ahead with their work.

As a whole, the employment situation was unchanged, demand for outdoor workers offsetting increased idleness caused by curtailed schedules in industrial plants.

Freight traffic continued to run below that of last year and passenger traffic on reporting roads was 9 per cent smaller than in April, 1929. The Terminal Railroad Association interchanged 211,707 cars for the 28 connecting lines served, as compared to 241,881 in April last year. Tonnage of the Federal barge line between St. Louis and New Orleans, however, was the largest since November. April tonnage was 100,700 in the same month last year, 134,747, and in March of this year, 71,087.

Distribution of automobiles decreased in comparison with the preceding month and a year ago and activities in the iron and steel industry slowed down slightly. With the exception of February, every month since last August has shown fewer automobile sales than during the corresponding month a year earlier.

Collections were slightly improved over March but were slower than last year.

Commercial failures in the district numbered 126, involving liabilities of $4,114,163 in April as against 133 failures in March with liabilities of $3,419,565, and 736 failures for a total of $1,992,933 in April 1929.

## DISPLAY OF PAINTINGS OF VIEWS FROM PLANE

### Exhibition of Kansas City Woman's Work Opens at Museum Today.

St. Louis' first exhibition of paintings of scenes viewed from an airplane will open today at the City Art Museum in Forest Park. The work is that of Ilah Marian Kibbey, for the last 10 years a member of the staff of the Kansas City Art Museum. Miss Kibbey says she realized the possibilities of paintings interpreting the earth as seen from the air, on her first air flight which took her from Kansas City to St. Louis by way of Tulsa, Ok.

"The prairies of Kansas and Oklahoma became a series of rapidly changing landscapes," she says, "swept into tremendous schemes of color and design. I tried to put on canvas my impressions of a perspective that consists not of minute local objects, but of the vastness of earth and sky. As it had not been done before, I could paint rapidly, not being bothered by anyone's interpretation."

Miss Kibbey has studied in the East and exhibits throughout the United States. The air collection was first shown in May in New York.

The titles of the oils are: "The Jeweled Fields of Spring," "The Flattened Hills of the Ozarks," "Over Ozark Village and Stream," "A Kansas Tapestry," "The Emerald Pools of the Ozarks," "Landing at the Municipal Field, Kansas City," "Over the Snowclad Hills," "On Over Kansas Fields and Towns," "Cloud Shadows on the Plains," "The Silvery Stream," "Flying High Over the Snow," "A Dramatic Landing at Kansas City" "A Missouri Stream" and "Earth and Sky."

The water colors are: "Over Kansas During the Harvest," "Thirty Minutes From St. Louis From the Air," "Landing at the Municipal Airport, Kansas City," "The Flattened Hills and Towns of the Ozarks," "Winter in the Ozarks—Flying High," "The Emerald Pools of the Ozarks," "Malachite," "Over the Airport, Kansas City," "Flying Over the Melting Snow," "A Fifteen-Inch Snow From a Plane," "In the Shadow of the Plane," "Flying Into the Sunset," "Cloud Shadows," "Seeing Kansas From the Air," "Over the Strip Mines at Collinsville, Ok.," and "Autumn." There also are six pastel impressions.

The exhibition will continue for a month.

## WAITING FOR BROOKHART'S O K

**MacNider Appointment as Minister to Canada Otherwise in Clear.**

WASHINGTON, May 31.—The way seems clear for confirmation of Hanford MacNider of Iowa as United States Minister to Canada, but the Senate Foreign Relations Committee is withholding action to hear from Senator Brookhart (Rep.), Iowa.

Brookhart and MacNider have been political enemies, although both are Republicans. It is admitted that if Brookhart objects a serious contest will result.


ST. LOUIS POST-DISPATCH

Auto Trails Map

ST. LOUIS and Surrounding Territory



Maps of ST. LOUIS and VICINITY

THESE maps show all towns, highways, rivers, creeks, lakes, etc., within a radius of 50 miles of St. Louis. Opened, the map measures 22x28 inches and folds into a cover 4x7 inches. It is an excellent guide for short trips. These maps were made for the Post-Dispatch by Rand, McNally & Co. Price 20c. By mail, 24c

Other Maps

Auto Trails Atlas of United States and Eastern Canada, 90 pages ..... 50c
By Mail 60c
Maps of Each State ..... 10c
By Mail, 12c
St. Louis and Suburbs ..... 40c
By Mail, 45c
St. Louis City Guide ..... 25c
By Mail, 30c
A limited number of United States and Canada maps Free. If by mail, 4c for postage.

ST. LOUIS POST-DISPATCH
Resort and Travel Bureau
No Membership Fee Is Required.

*The Assistance of the Post-Dispatch Resort and Travel Bureau Is a Public Service Open to All.*



Dependable, Speedy McKesson SERVICE for St. Louis Druggists

from McKESSON-MERRELL ST. LOUIS DRUG CO.




This fleet of INTERNATIONAL HARVESTER DE LUXE DELIVERY TRUCKS, owned and operated by Columbia Terminals Co. under their leased truck plan, insures McKesson customers of uninterrupted, courteous and careful delivery service.

International Trucks include the ½-ton Special Delivery; the 1-ton Six-Speed Special; Speed Trucks, 1½, 1½, 2 and 3 ton; and Heavy Duty Trucks to 5-ton.

INTERNATIONAL HARVESTER COMPANY OF AMERICA (INCORPORATED)
4010 WEST PINE BLVD. Lindell 1335-1336
2500 N. NINTH ST. Chestnut 4893

Company-owned Branches at East St. Louis, Ill.; Quincy, Ill.; Springfield, Ill.; Cairo, Ill.; Springfield, Mo., and over one hundred principal cities.



**$1.50 Weekly**
*Pays for This*
**CROSLEY**
All-Electric
8-Tube Jewelbox
*Complete With Tubes and Crosley Speaker*
*Regular $147 Value*
**$59.50**
Just a limited number.

# May-Stern & Co.
*S. E. Corner 12th and Olive Streets*

**$1.50 Weekly**
*Pays for This*
Reconditioned
**PLAYER-PIANO**
With 12 Rolls and Bench
Made mechanically perfect in our own shops.
**$69**
*No Interest—No Extras*



# SPECTACULAR JUNE SPECIALS



**All-White Enamel Refrigerator**
**$24.75**
3-door model, white enamel inside and outside. Heavy cork insulation.
*Terms—$2 Monthly*



**9x12 Royal Velvet Rugs**
**$22.50**
Five distinctive designs from which to select. All perfect . . . first run quality.
*Terms—$2 Monthly*



**Extra Special! Golden Oak Chairs**
**$1.00**
Strongly built. A most unusual bargain for Monday.
*No Phone or Mail Orders*



**Upholstered Rocker**
**$12.95**
Walnut-finish arms, frame and rockers. Spring seat. Back and seat covered with beautiful Jacquard Velour.
*Terms—$1 Monthly*



**STROLLER**
**$17.45**
Choice of cafe or green enamel. Reclining back, adjustable hood.
*Terms—$2 Monthly*



This 6-Piece
**Bedroom Group**
Consisting of walnut bed . . . walnut vanity . . . walnut dresser . . . walnut chifforobe . . . Simmons coil spring . . . and spring-filled mattress . . . complete
**$125**
You will instantly recognize this as an outstanding bargain. A 4-piece walnut suite of this caliber is easily worth $125 . . . but we are including this high-grade mattress and spring at this price. Featured Monday only.
*Convenient Terms*

**Large Variety Fiber Rockers**
**$9.95**
Your choice of Green, Taupe, Sepia, Cafe au Lait, Frosted Tan, Nanking Yellow. Spring seats . . . cretonne upholstered.
*Terms—$1 Monthly*



**Occasional Table**
**$9.95**
Walnut finish. Beautiful turned legs. Strong and sturdy.
*Terms—$1 Monthly*



**Broom and Utility Cabinets**
**$9.95**
Choice of White or Green Enamel.
*Terms—$1 Monthly*



**Walnut-Finish Wardrobe**
**$12.85**
Here's extra closet space . . and plenty of it! A surprising bargain.
*Terms—$1 Monthly*



**Day-Bed and Mattress**
**$19.95**
Heavy steel, walnut finish . . . steel link spring . . . cretonne-covered Mattress included.
*Terms—$2 Monthly*



***Open Evenings Until 9 O'Clock For the Convenience of Those Who Are Unable to Shop During the Day***

***Every Item Bears Our Guarantee Tag—Your Assurance of Satisfactory Service Look for it***

This Attractive Five-Piece
**Bed-Davenport Ensemble**
*Consisting of Mohair Bed-Davenport, Mohair Chair to Match, Imported Tapestry or Frieze Cogswell Chair, Walnut-Finish Occasional Table and Attractive Reading Lamp*

This is one of the most outstanding values of the year. In fact, we believe you will agree that it is the greatest value in Living-Room Groups ever offered in St. Louis. The large Bed-Davenport and Chair are moss-filled and covered with a rich mohair, button-tufted. Both have reversible spring-filled cushions . . . The Cogswell Chair is of striking design and can be had in either imported tapestry or frieze covering . . . The walnut-finish occasional table is well made and very attractive . . . The lamp has an attractive silver base with laced parchment shade . . . The biggest $139 worth you ever saw.

**$139**
For the 5 Pcs. as Shown
***Pay $5 Monthly***

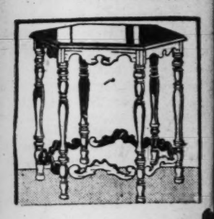
REAL ESTATE **CLASSIFIED** ST. LOUIS POST-DISPATCH **ADVERTISING** FOR SALES

PART EIGHT. ST. LOUIS, SUNDAY MORNING, JUNE 1, 1930. PAGES 1—12D



ALS











*very Item Bears Our Guarantee ng—Your Assurance of Satisfactory Service Look for it*

# SANTA FE SAID TO PLAN POPLAR ST. FREIGHT DEPOT

**Railroad Reported to Have Bought or Placed Under Option Area Between 14th and 16th Streets.**

**C. E. VROOMAN BUYS RIALTO BUILDING**

**Investors Acquire Sites East of Third, in Hope of River Front Improvement.**

By Berry Moore

It is reported from a reliable source that the Santa Fe Railroad Co. has purchased, or placed under option, with one or two exceptions, virtually all of the land on the South Side and a number of the holdings on the north side of Poplar street, between Fourteenth and Sixteenth streets. Acquisition of this property has been made during the last two or three years, it is said, with James M. Franciscus of the Franciscus Real Estate Co., handling the negotiations.

The property reported as acquired on the south side of Poplar street includes the former holdings of the Leathe estate, approximately two blocks, lying immediately north of the Terminal Railway yards in the Mill Creek Valley. Negotiations are pending, it is said, for the Bob parcel, sandwiched in between the Leathe tracts, which speculators have sought for the last 20 years, with a view to reselling it for railroad purposes at a large profit.

An ordinance was recently passed providing for the vacation of Poplar street, together with alleys, between Fourteenth and Sixteenth streets, to provide, it is reported, for a freighht depot for the Santa Fe, to occupy both sides of this thoroughfare between Fourteenth and Fifteenth streets. The depot project is in abeyance, it is said, pending suit instituted by the Arcadia Realty Co., attacking validity of the ordinance.

**Property Holders Interested.**

The Arcadia company owns property in this section north of Poplar street, which, it is contended, would be affected adversely by the closing of the street. Other property holders in the section are said to sanction the suit.

The Santa Fe is ready to go ahead with plans when it is known definitely that the ordinance will not be annulled.

According to real estate men, the Santa Fe had the block bounded by Twelfth, Spruce and Poplar and Thirteenth streets under consideration as a site for a downtown passenger station, with plans for ultimately entering St. Louis on its own tracks. This site has been acquired for an 18-story merchandise mart to be built by the Terminal Railroad Association.

As has been told, the Mart was projected by a syndicate headed by Charles E. Richardson, which, after acquiring the site, surrendered the project to the Terminal. It was provided, however, that the operation of the Mart should be assumed by the syndicate, which incorporated as the St. Louis Mart, Inc., will occupy the building under a long lease at an advantageous rental.

It was stated yesterday that many well-known concerns had made application for space in the Mart, designed for the display of all kinds of merchandise, especially the output of local manufactories and wholesale houses. It is planned as a mecca for buyers, with complete storage and railroad facilities.

Transactions and negotiations initiated for property in the business centers marked the closing week of the spring season.

**Sale of Rialto Building.**

A feature of the week was the purchase by Claude E. Vrooman of the fee to the Rialto Building property of the southeast corner of Fourth and Olive streets. It was sold under foreclosure to secure a $275,000 bond issue of the Germania Realty Co., a holding corporation, with the Mississippi Valley Trust Co. as trustee, in 1892, to erect the building, one of the first of its type in St. Louis.

The structure, 10 stories in height, has a lot frontage 83 feet on Fourth and 99 feet on Olive. The street floor is occupied by the Francis Bros. & Co., and the upper floors as offices. It has both passenger and freight elevators and was recently remodeled.

Made subject to a 99-year lease, held by the Rialto Building Co. at a yearly rental of $9500, the sale does not reflect the full value of the property. It is understood Vrooman has declined a handsome profit on his investment.

Vrooman made the purchase, it was announced, as a speculative investment, inspired by the belief that this part of the city is to witness revived activity.

It is understood that the St. Louis Southwestern Railroad (Cotton Belt) plans to take possession July 1 of its new quarters in the Planters' Building, Fourth and Pine streets, comprising two entire floors for its general offices, a part of the basement, and one of the first floor offices on Fourth street for local offices.

**Third Street Sites Acquired.**

As has been told, a group of investors is acquiring various sites east of Third street in the downtown region, where they can be had on favorable terms, in the belief that the proposed river front improvement will become a reality within the next decade.

Market conditions are now favorable for buyers in a large part of the river front tract, much of the property offers a good investment for present and possible industrial use, aside from the possibility of condemnation value for improvement purposes.

Baxter L. Brown and E. B. Fay, engineers, stated at a recent hearing before the Board of Aldermen that the widening of Third street would be a necessary part of the plan for opening ohe upper deck of Eads bridge as a free public highway. Pressure for the acquisition of the Eads Bridge highway is expected to bring the Third street improvement to pass within a few years.

## *INTEREST SHOWN IN U. CITY HALL BLOCK*

Henry R. Weisels, Inc., reports decided interest on the part of retail business interests as well as speculators in the former University City Hall block on the south side of Delmar boulevard just west of the city limits, formerly owned by Nathan Frank, former Congressman, which the real estate concern is advertising for sale or lease. It has rented 100x160 feet, the west part of the block, for golf grounds pending final disposal. The property has a frontage of 60 feet onDe lmar boulevard with a depth of 160 feet.

Buildings, in addition to the City Hall structure in the center of the block setting back from Delmar, include the engine house occupying ground on the east side of the premises on Delmar. It was given a valuation of approximately $1000 a front foot. Obviously it is destined to become the site of a large retail block.

As has been told, this block has been traded for the Woman's Magazine Building, a six-story octagonal structure on Delmar boulevard just within the entrance of University City, dominating the city from a high elevation.

The City Hall offices, with records, etc., are being removed to the new building. The jail is to be installed in the basement of the octagonal building, while the engine house is to occupy space in the one-story extension on the north.

## MARTIN V. B. GORDON JOINS YECKEL, EARICKSON & CO.

Martin V. B. Gordon has been appointed special representative of Yeckel, Earickson & Co., Inc., located in Yeckel Building, 3542 Gravois, near Grand.

He was formerly with the National Bank of Commerce, Security National Bank Saving and Trust Co., and the Southwest Bank of St. Louis, and the Julius Seidel Lumber Co.

Gordon will pay particular attention to loans on homes and the placing of fire, tornado, automobile and all other forms of insurance.

**St. Louis Realty Issues on 'Change.**

NEW YORK, May 31.—Three real estate issues originating in St. Louis have been listed to trading privileges on the New York Real Estate Securities Exchange, according to an announcement by Truman S. Mersereau, executive secretary. The issues are:

Fox St. Louis Theater Building first mortgage fee and leasehold, 6½s S. F. G. B. 1942.

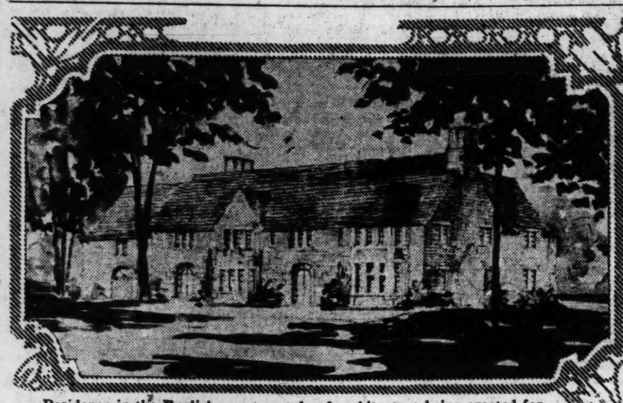
Neisner Brothers Realty, Inc., 6s convertible S. F. debentures 1948.

F. & W. Grant Properties Corp. 6s convertible sinking fund debentures 1949.

**Albert Aloe Co. Opening.**

Formal opening of the Albert Aloe Co., Inc., a new optical firm at 805 Locust street, will take place Wednesday. The officers include Albert Aloe, president; Edward Keith, vice president, and H. R. Dorsey, secretary.

## Residence Types in Suburban Neighborhoods



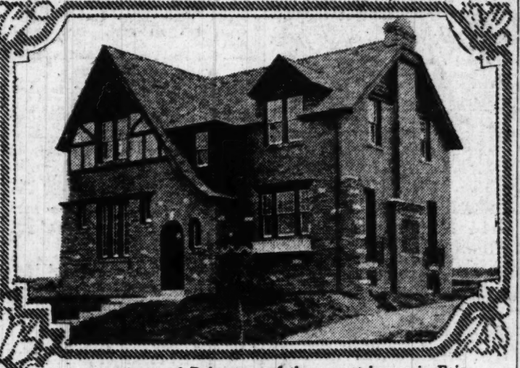
Residence in the English country style of architecture being erected for Conrad Pfirmmer in Fair Oaks. Maritz & Young, Inc., architects.



Modern English type residence to be built for Mr. and Mrs. Carl E. Brueggeman in "Lake Forest," at Clayton and Hanley roads, St. Louis County. Designed by Saum Architects



Residence in the English style being erected in La-Hacienda, Price and Ladue roads, for Wm. S. Nicolson. Hawken & McCarty, architects.



1128 Callingwood Drive, one of the newest homes in Fairlight Downs, a subdivision being developed by the Chas. E. Thomas Realty Company.

## BUILDING OWNERS' CONVENTION JUNE 9

National Association to Meet at Biloxi, Miss., to Discuss Rental Problem.

By land, by sea and by air, the skyscraper men of America will begin their journey next week to Biloxi, Miss., to attend the twenty-third annual convention of the National Association of Building Owners and Managers, which will open Monday, June 9.

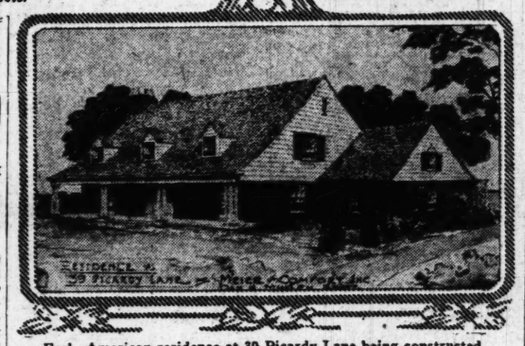
In going by land, special trains, special cars and regular cars as well as automobiles will take hundreds of delegates to the Southern convention city. In going by sea, the New York delegation, augmented by delegations from the New England cities, and from other Northern Atlantic cities, will take passage Wednesday afternoon, June 4, on the S. S. Shawnee, which will land the party at Mobile early Monday morning, June 9, a few hours before the convention is opened. Most of the flights will be from the Pacific Northwest. A group of Seattle building owners and managers have chartered a plane, which is scheduled for a two-day hop to Biloi, with the first night spent in Los Angeles and the second in Biloxi.

The convention will devote itself to a study of operating and rental problems of the nation's great buildings. Exhibits of new operating devices and rental campaigns have been arranged for in conjunction with the convention.

The program includes addresses by Sidney W. Souers, executive vice president of the Canal Bank and Trust Co. of New Orleans, who will speak on "The Business Outlook," and Dr. Marion Luther Brittain, president of the Georgia Institute of Technology of Atlanta, who will speak on "The Young Man in Business."

## LEASES CLOSED FOR TWO MINIATURE GOLF LINKS

The Henry R. Weisels Co. has closed one to five-year leases for miniature golf courses as follows: Delmar boulevard, north side, 350 feet west of Hamilton avenue, to Lawrence Straus for Tom Thumb Golf Course No. 1, for the White Realty Co., and lot on northeast corner of Euclid and Audubon avenues, to L. P. Radford, for Louis Lieberstein.



Early American residence at 39 Picardy Lane being constructed by Meier & Comfort, Inc. Dan H. Mullen Jr., architect.

## Kingshighway S. W. Corner and 4641-47 S. Grand Sold

Two Notable Transactions in Outlying Business Districts—Laux Handles One, Rottersmann the Other.

Noteworthy sales of the week in the outlying business centers, include a block of stores and apartments at 4641-47 South Grand boulevard through the Vernon Laux Realty Co., and the southeast corner of Kingshighway, Southwest, and Morganford road, through the Rottersmann Realty & Investment Co.

The Grand avenue property, comprising four stores and four steam-heated apartment flast, was purchased by Leonard Hesser for $60,000. The Kingshighway Southwest corner was purchased by Walter M. Mitchell from Arthur Kobermann.

The Kingshighway, Southwest property, recently completed by Kobermann, has a frontage of 111 feet on Kingshighway, Southwest, by 130 feet on Morganford road, consists of four stores, all leased, 11 four-room efficiency apartments and a brick garage for 15 cars.

## FIVE SALES REPORTED BY JOST REALTY CO. INC.

The Jost Realty Co., Inc., reports the following sales:

At 5615 Vernon avenue, residence for John von Arb to Louis F. May; 4546 Tholozan avenue, four bungalows for a client to Louis Badaracco; 2323 Whittemore place, residence, for Anthony Bartinik to Jessie B. Groom; 3846 Virginia avenue, cottage, for Albert Seufert to Louis J. Laible; 1408 Arlington avenue, flat, for Alice Williams to Yetta Kurtz.

**F. A. Dickhaus Heads Club.**

At the annual meeting of the Lafayette-South Side Club held yesterday at Hillcrest Country Club, Fred A. Dickhaus was elected president. Other officers elected are Fred A. Hesse, vice president; Miss Ann Callahan, secretary-treasurer. Members of the board of governors, Fred J. Frewer, Oscar Olsen, Archie Eckert, H. J. Roberts, William Richards and Charles Poenack.

## G. F. BERGFELD SELLS TWO WATERMAN AV. RESIDENCES

Alexander Fraser of the Shell Petrolium Corporation has purchased the residence at 6803 Waterman avenue in Ames Place. The George F. Bergfeld Co., Inc., handled the transaction.

The residence contains 10 rooms, three baths, sunroom, sleeping porch and all modern conveniences.

The Bergfeld Co. also reports the sale of 7028 Waterman avenue for Charles P. Howland to Joseph A. Strong of the Shell Petroleum Corporation, in connection with the Schaeffer Realty Co. This residence has eight rooms, tile bath and is equipped with oil burner and electrical refrigeration.

## J. R. MORSE IN REAL ESTATE BUSINESS FOR HIMSELF

J. R. Morse, formerly vice president of the Albert Wenzlick Real Estate Co., has formed the J. R. Morse & Co., with offices in the Louderman Building.

Morse will conduct a general real estate business, but will specialize in apartment and industrial property management. He has formed the Missouri Apartments Corporation, which will acquire equities in and manage apartments.

## RABESTOS-MANHATTAN INC. LEASES PINE STREET BUILDING

The Mercantile Commerce Bank and Trust Co. announces leasing of the two-story building at 1606-08 Pine street to the Manhattan Rubber Manufacturing Division of Raybestos-Manhattan, Inc., for an office, salesroom and warehouse for rubber belting, rubber hose, brake lining, etc. Alterations and improvements are under the direction of Guy Randall, manager of the St. Louis division. The property is owned by the Ruf Estate.

FOR ADDITIONAL REAL ESTATE NEWS SEE NEXT PAGE

## Realty Men Charter Special Train for Toronto Convention

76 Persons Already Have Signed for Trip—George C. Smith in Charge of Industrial Property Program.

The twenty-third annual convention of the National Association of Real Estate Boards will be held in Toronto, Ont., July 9, 10 and 11.

The National Association of Real Estate Boards has within its organization, 10 divisions, including the appraisal, brokers, co-operative apartment, farm lands, home builders and subdividers, industrial property, property management, mortgage and finance, property owners and a secretaries division.

The program for the industrial property division has been arranged by George C. Smith, director of the Industrial Bureau of the Industrial Club of St. Louis and chairman of the national association's industrial property division. The program for this division includes an inspection trip to the industrial districts of the Toronto area by boats and by bus.

Delbert S. Wenzlick, vice president of the Albert Wenzlick Real Estate Co., a member of the board of directors of the St. Louis Real Estate Exchange, and a member of the Executive Committee of the brokers' division of the national association, will address a meeting of the appraisal division on the topic of "Pedestrian Traffic."

The delegation of the St. Louis Real Estate Exchange has chartered a special train which is scheduled to leave Union Station Monday evening, July 7, arriving at Toronto Tuesday afternoon. The St. Louis delegation to date numbers 76 people and includes: Charles J. Daily, president of the exchange, and Mrs. Daly; William W. Butts, second vice president of the national association; Julius S. Feydt Jr., member of the executive committee of the mortgage and finance division of the national association, and Mrs. Feydt; George C. Smith, director of the industrial bureau, vice president of the national association and chairman of its industrial property division, and Mrs. Smith; Delbert S. Wenzlick, member of the executive committee of the brokers' division of the national association, and Mrs. Wenzlick; Eugene D. Ruth Jr., member of the national association's states council, and Mrs. Ruth; William A. Federer, chairman of the exchange's convention committee, and Mrs. Federer; Clarence C. Lang, executive secretary of the exchange; Joseph M. Ebeling, Mr. and Mrs. Adam Hartwig, Mr. and Mrs. Arnold J. Fleer, Mr. and Mrs. Henry W. Schreiman, Mr. and Mrs. William R. Cady, Mr. and Mrs. Charles W. Herald Jr., Charles E. Richardson, R. Vernon Clark, Mr. and Mrs. James M. Rohan, Mr. and Mrs. H. J. Korte, Edward W. Macmahan, Harry J. Ewers Jr., Louis A. Bosso, Armand Bosso, John H. Eberle, Mr. and Mrs. Milton B. Bellis, Mr. and Mrs. Joseph J. Hauer, William L. Heckmann, Mr. and Mrs. Alfred D. Ruth, Bess J. Donaldson, Mr. and Mrs. Cyrus Crane Willmore, Mr. and Mrs. Frank Yawitz, Mr. and Mrs. Frank Dubinsky, Mr. and Mrs. Walter E. Mantz, Mr. and Mrs. Rudolph Stuckenberg, Howard E. Kelsey, Albert T. Terry, Sidney Wolf, Edward Pollack, George A. Duff and Mrs. Duff, Mr. and Mrs. Lester Kuhs, Mr. and Mrs. Bob du Perrex, Mr. and Mrs. John J. Dowling, Mr. and Mrs. William Appel, Mr. and Mrs. H. A. O'Rourke, Mr. and Mrs Clarence M. Turley, Mr. and Mrs. George R. Hunsche and Leo K. Miltenberger.

## BATTERY FIRM LEASES BROADWAY-ELM LOT

Wide Way Company to Put Up Filling Station on Southeast Corner.

The Slonim Realty Co. has leased the southeast corner of Broadway and Elm for the Adolphus Busch estate to J. Jacobs and Louis Jacobs, composing the Wide Way Tire & Battery Co. The lot is 80 feet on Broadway and 114 feet on Elm. The Daeumer Realty Co. aided in the negotiation of the lease.

The Wide Way Tire & Battery Co. will use the lot for a filling station and parking place. This concern now has two other places, one at 2305 Washington avenue, and the other at 6432 Clayton avenue, and at Broadway and Elm.

## GENERAL MOTORS TRUCK CO. LEASES 2641-43 WASHINGTON

The Apex Realty and Mortgage Co. has closed a lease with the General Motors Truck Co. for the property at 2641-43 Washington boulevard to be used as a salesroom for automobile trucks.

## ENGLISH COUNTRY STYLE HOME BEING BUILT IN FAIR OAKS

The residence of Conrad Pfrimmer is being erected in Fair Oaks. The building is of English country style featured with stone-mullioned bays and is covered with a variegated, thatched slate roof.

The interior contains a living room, library, dining room, flower room and service on the first floor and four master bedrooms and baths and service room on the second floor.

The building is of reinforced concrete construction and was designed and is being erected under the supervision of Maritz & Young, Inc., architects.

## SPECK CONFECTIONERY AT 1110 LOCUST, SECOND FLOOR

The quarters leased for the Speck Confectionery are on the second floor at 1110-12-14 Locust street. An item on the real estate page of last Sunday's Post-Dispatch, giving the new address, did not state that the location was upstairs, and this caused some misunderstanding, as Bader's store, dealing in artists' materials, is at 1110 Locust, and is to remain there.

Speck's, which is owned by Hugo G. and Frank N. Goerner, will be opened at the new upstairs location as a candy shop and restaurant, after alterations and improvements are made. The establishment has long been located at 414 Market street, oposite the old Courthouse.

**Monthly Payment Loans**

Monthly principal payments $5 per $1000. Loans for periods of from 5 to 16 years, privilege of prepayment without bonus, interest 6%, reduces monthly as principal payments are made.

On dwellings, flats, two-family flats and apartments.

In City and County

For Full Particulars Call or Write

**Franciscus Realty Company**

Loan Correspondent

The Prudential Insurance Company of America

804 Chestnut St. MAin 4487

**REAL ESTATE LOANS**

We have money to loan in sums to suit on good improved real estate for three or five years. Also have 15-year plan. Also building loans. Reasonable commission.

**Anderson-Stocke-Buermann**

MAin 4593 808 Chestnut St.

SOUTH-SIDE BRANCH

3612 GRAVOIS

**FUNDS AVAILABLE FOR FIRST MORTGAGE LOANS**

Business—Residential—Apartments—City and County

**Williams, McRee & Co.**

Incorporated

315 N. 7th St. CHestnut 7944

**REAL ESTATE LOANS**

AT LOWEST RATES

On Improved City and Suburban Property

**Franklin-American Company**

CEntral 9950 716 Locust Street

**REAL ESTATE LOANS**

PAY OFF YOUR MORTGAGE—Don't continue the habit of borrowing for a year or two and then renewing the loan in full. This is not only expensive, but offers no incentive to save. Let us finance your property permanently with a 15-year loan; then you can pay off without having to renew.

**LACLEDE BOND & MORTGAGE CO.**

714 CHESTNUT

Loan Correspondent of

THE METROPOLITAN LIFE INSURANCE CO.

CH. 6912 (The Largest Life Insurance Co. in the World) CH. 6913

## ROTTERSMANN REALTY CO. SELLS 5 BUILDINGS, 3 LOTS

Rottersmann Realty and Investment Co. reports the following recent sales:

Two-family flat at 7311 Lindell boulevard, from Rose Gottlieb to Henrietta Jacobson; a lot 60 by 130 on Bedford avenue, University Hills, from Henrietta Jacobson to Rose Gottlieb; residence, 841 Claytonia terrace, Moorlands, from the Herman Mayer Co. to Frank H. Robertson, president of the Robertson Airplane Service Co.; four six-family apartments in University City from the Pine Investment Co. to a client; bungalow at 7610 Teasdale avenue, from Ruth Harris to Harry Smith; chicken farm on the Watson road from Otto H. Rhode to Henry L. Vogel; flat at 6059 Cates avenue, from Harry Smith to Ruth Harris; two lots in Richmond Heights to the Pine investment Co.

## S. L. ST. JEAN TAKES POST WITH G. A. GANTZ & CO.

S. L. St. Jean has become associated with G. A. Gantz & Co. as vice president and manager of the firm's bond department. Under his management the bond department will continue to handle first mortgage bonds and other listed securities.

St. Jean was formerly vice president and trust officer of the Chouteau Trust Co. and was also in charge of the Chouteau Mortgage Co., where he made a large circle of friends. He was with the Chouteau Trust Co. for over 10 years.

Gantz & Co. was recently incorporated under the Missouri laws for $250,000. It will move into new offices in the Arcade Building about June 15.

## BUNGALOW AND LOT SALES IN NORTHAMPTON PARK

The concreting of streets and completing of water mains and sewers has started active buying.

The Richardson Building Co. is building six bungalows on Winona avenue, Northampton Park, and have already sold three of them.

Lot sales to date are: To Theodore Thiergartner, 50x126 on south side of Winona; to Timothy Gallaher, 35x120 on the south side of Lindenwood; to Herman Pfeffer, 50x120 on the north side of Chippewa blvd.; to Elmer Laudel, 140x130 feet on the south side of Chippewa; to Mrs. Minnie Kiel, 40x120 on the south side of Pernod; to Douglas Harper, 40x100 on the north side of Tholozan.

## BUSINESS COLLEGE LEASES PAUL BROWN BUILDING SPACE

Isaac T. Cook Co. announces a lease to the Brown Business College for approximately 2000 square feet of space on the second floor of the Paul Brown Building.

The college has been in the Board of Education Building for 12 years. The school is under the personal supervision of C. W. Hanke. The new quarters will provide space for the executive offices and an employment department.

## HENRY R. WEISELS CO. SELLS STORE BUILDING WITH FLAT

The Henry R. Weisels Co. reports the sale of the property at the northwest corner of Fourteenth and Montgomery streets for Clara Beall Finney to J. W. Kopman. The property consists of a two-story business building, with a store and a five-room flat over it. The Kopman company will convert the first floor into four stores, the corner one having been leased for 10 years to Berg's Market, Inc. The remaining frontage on Montgomery will be converted into three stores, which will be leased. The sale price and the rental under the lease aggregate $60,000. The Weisels company also reports the sale of a residence on Lindell boulevard, west of Kingshighway.

**Sales by Hartwig-Dischinger.**

The Hartwig-Dischinger Realty Co. reports the following sales: Bungalow at 5210 Maffitt avenue to M. T. Franklin; flat at 5466 Shreve avenue to Barbara Sieker; 2332 Montgomery street to Myrtle F. Bayer; 3451 Texas avenue to George Menzi, 1720 Yale avenue, flat, to Fred C. and Minnie Euler; 4921 Penrose avenue, to William Holzhausen; 4928 San Francisco avenue, to Adam Trumpfeller; 4114 West Penrose avenue, to William Phillips; 4224 Gano avenue to John Grimes; 4918 Wabada avenue to Elmer Kretzer; flat at 4446-48 Northeast Kingshighway to Florian Windisch; 3924 Lexington avenue to William and Lydia Coats; 5520 Oriole avenue, cottage to Harry Israel; 4127 Pleasant street to client of Hilmer-Dutton-Kehlenbrinck Realty Co.; 4458 Penrose avenue to Hilda Rich; 1034 Veronica avenue to Elmer Straube and Mathilda Much; 1007 Hornsby avenue to Argyle Realty Co.

## TO CLOSE TWO ENTRANCES TO FOREST PARK 10 DAYS

**City Order, Effective Tomorrow, to Permit Grading and Hauling Operations.**

Two entrances to Forest Park—one at West Pine and Kingshighway boulevard, and the other over Grand drive at Kingshighway and Lindell boulevards—will be closed tomorrow for a 10-day period to permit extensive grading and hauling operations in connection with the depression of the Wabash railroad tracks in the park.

Grand Drive will be closed only to round Lake. Access to the eastern end of the park will be possible through the entrance at Union boulevard and Lindell drive, which route into the park is to be closed later, under similar circumstances. It will not be closed, however, until the Kingshighway entrances are open.

## Index To Classified Advertisements

**In This Section: REAL ESTATE**


| | Page |
|---|---|
| Apartments (For Rent) | 2 |
| Apartments (Furnished) | 3 |
| Apartments Wanted to Rent | 7 |
| Apartments for Sale | 9 |
| Builders' Column | 7 |
| Business Forperty (For Rent) | 6 |
| Bungalows, Cottages (For Sale) | 9 |
| Business Property (For Sale) | 10 |
| Business Property Wtd. to Rent | 6 |
| Dwellings for Rent | 5 |
| Dwellings Wanted to Rent | 7 |
| Dwellings for Sale | 10 |
| Exchange (Real Estate) | 7 |
| Farms, Farm Land | 10 |
| Farms for Rent | 10 |
| Farms Wanted | 10 |
| Financial | 11 |
| Flats for Rent | 4 |
| Flats Wanted to Rent | 7 |
| Flats for Sale | 9 |
| Flats, Etc.—For Colored (Rent) | 7 |
| Flats for Rent (Furnished) | 5 |
| Garages, Stables | 6 |
| Hotels | 4 |
| Houses, Et. (Colored) | 6 |
| Improved Property | 10 |
| Investment Property | 10 |
| Lots for Sale | 10 |
| Money Wanted | 11 |
| Office Space | 7 |
| Real Estate (Colored) | 10 |
| Real Estate (Country) | 10 |
| Real Estate Loans | 11 |
| Real Es. (Other Cities) | 10 |
| Real Estate Wanted to Buy | 7 |
| Residences for Rent | 6 |
| Residences for Sale | 10 |
| Residences Wanted to Rent | 7 |
| Resorts (Country Board) | 7 |
| Suburban Property for Rent | 6 |
| Suburban Porperty for Sale | 7 |


**FOR SALE**


| | |
|---|---|
| Animals | Pt.1,P.10A |
| Aircraft | |
| Antiques | 12 |
| Aquariums and Fish | Pt.1P.10A |
| Auction Sales | |
| Automobiles | Pt.9,Pg.5E |
| Auto Accessories | Pt.9,Pg.6E |
| Auto Loans | 12 |
| Bicycles, Motorcycles | 11 |
| Boats, Launches | Pt.9,P.5E |
| Books, Periodicals | |
| Building Material | Pt.9,P.4E |
| Clothing | Pt.9,P.4E |
| Coal, Coke, Wood | |
| Exhange (Miscel.) | Pt.9,P.5E |
| For Sale (Miscel.) | Pt.9,P.4E |
| Furnaces | 12 |
| Household Goods for Sale | 12 |
| Household Goods Wanted | 12 |
| Horses, Vehicles | 12 |
| Instruction (Musical) | 12 |
| Jewelry, Gold, Silver | 12 |
| Loans | 12 |
| Machinery | 12 |
| Miscellaneous | Pt.9,P.4E |
| Motorcycles | Pt.9,Pg.5E |
| Office Furniture | Pt.1P.10A |
| Personal Property Loans | 12 |
| Pianos—Musical | 12 |
| Plumbing Supplies | Pt.1,P.10A |
| Poultry Supplies | Pt.1,P.10A |
| Radio Supplies | 12 |
| Refrigerators | Pt.1,P.10A |
| Roofing Material | Pt.9,P.4E |
| Safes | 11 |
| Seeds, Plants, Trees | Pt.1,Pg.12A |
| Sewing Machines | 12 |
| Table Supplies | |
| Talking Machines | 14 |
| Typewriters | Pt.1P.10A |


## HOTELS

**ALBANY HOTEL, 4873 PAGE**

Family hotel; quiet and attractive; American-European; our summer rates and service will please you; American, $40 month and up; couple, $75. FOrest 0931. (c30)

ALCAZAR HOTEL, 3127 Locust — Clean, respectable; low weekly rates; garage. (c8)

EMPRESS-RIALTO HOTEL — Near Grand and Olive; nice clean rooms, $1 and up; weekly rate, 3534 Olive st. (c99)

**HAMILTON HOTEL**
**956 HAMILTON**

Room and board, $50 monthly and up; also single rooms; family accommodations, home cooking; Al hotel service; beauty parlor, valet, barber shop, bowling alley; near Highland; car line; make reservations now. CAbany 8290. (c83)

HOTEL UNIVERSITY, 6003 Delmar—Beautiful location; room, single, $27 month; double, $32; fan free. (c8)

HOTEL DeSOTO, 2300 Locust—Hot and cold water; telephone every room; $1 per day up; weekly rates, $4 up. JEff. 0252. (c85)

HUNTINGTON, 4040 Washington—Homelike; most reasonable $4 weekly up; tub, shower; also apartment; public dining room; board optional. Lindell 9302. (c82)

ROOMS—Home comfort, baths, radio, telephone, fans; rates, daily $1, per week $5 up. Leonard Hotel, 3222 Olive. (c8)

SAN CARLOS, 4137 LINDELL—Newly decorated rooms; hot and cold water, telephone; $6 to $10 weekly. (c6)

**WILMAX HOTEL**

5017 Delmar; running water, fan and telephone in every room; shower and tub baths; newly refurnished; $7 week. FOrest 7600 (c7)

## APARTMENTS
## APARTMENTS FOR RENT

**Central**

**EFFICIENCY APARTMENTS**
**363 CEDAR.**

Modern 3-room, bath, electric, Murphy in-a-dor beds; immediate possession; heat furnished; rent $30 per month.
FLETCHER R. HARRIS REALTY CO., Main 5709. 200 N. 4th st.

**WARREN APARTMENT**
1117 PINE ST.

3-room, 4-room efficiency. Concealed beds, tile bath, electricity and gas included. CONVENIENT DOWNTOWN LOCATION. Rent reasonable. Oreon E. & R. G. Cott, 800 Chestnut

**North**

FAIR, 3501—7 new 4-room efficiency; refrigeration, heat, in-a-dor bed; reasonable. See janitor or call SAVINGS TRUST CO., FOrest 8240.

GRAND, 2829 N.—2-room apartment, large porch, private family; reasonable. (c80)

GRAND, 2836 N.—4 rooms and sun parlor, General Electric refrigerator; janitor service; rent $65. See HUGH H. STEWART, Agt., 311 N. 11th.

**NEAR FAIRGROUND PARK**
**Corner Prairie and Palm; opposite Beaumont High; 3 and 4 room efficiencies; heat, refrigeration furnished; light, airy; $57.50 and $60.**
WM. N. DROZDA REALTY CO., 4006 CHOUTEAU NEWSTEAD 6379

UNIVERSITY, 3523—5 rooms and sun parlor; heat and janitor service; rent $87.50. See HUGH H. STEWART, Agt., 311 N. 11th.

WABADA, 5411—New 4 rooms, Frigidaire, craftex walls; $55. Parkview 7403R.

**4412 WEST FLORISSANT**

Three-room efficiency; electric refrigeration, hot water, janitor service. Colfax 5868R. V. A. CHINBERG, MAin 4583.

**PALMER APARTMENTS**

3600-12 N. Spring; only 2 apartments left in new 36-family building. These apartments consist of 5-room efficiencies of the most modern type; rent $65 per month. See manager 3637 Palm, 1st floor, Colfax 8413J.
DUBINSKY REALTY COMPANY 504 Wainwright Bldg.

## APARTMENTS FOR RENT
**South**

**Marmaduke APARTMENTS**
2710 S. Grand Blvd. LAclede 3173
TWENTY-SEVEN TEN SOUTH GRAND BOULEVARD (Opposite Vendo Grand Park)

*The Ultimate in Modern Living*

The Beautiful Marmaduke, ideally located on Grand and Magnolia, adjacent to the famous Mission Inn Garden and opposite the Tower Grove Park, offers every convenience and comfort for ideal living, schools, churches, amusements and shopping district within but a short distance.



*Reasonable rentals 3-4-5 room efficiency apartment furnished or unfurnished.*

**North**

**NEW APARTMENTS**
CORNER WARNE AND GREENLEA PL.; JUST COMPLETED; LARGE LIVING ROOM, BEDROOM, KITCHENETTE, BREAKFAST ROOM, GAS, LIGHT, REFRIGERATION AND HEAT FURNISHED; $65 AND $67.50.
ANDERSON-STOCKE-BUERMANN.

**Northwest**

CLARA, 3316—3-room efficiency; $35. KAMP, 7151/2 Chestnut. CHestnut 8842.

CLIFTON, 3051 (at 6200 Arsenal)—Four rooms; heat, hot water and Frigidaire furnished. Apply drug store in building. (1)

GOODFELLOW, 2731—Lovely 4-5 room efficiency; Frigidaire; craftex walls; concession; reasonable. FOrest 5431W.

GREER, 5308—4 rooms, ideal arrangement, arches, craftex walls, etc.; very beautiful; concession. FOrest 5983. (c)

HEBERT, 5504—5-room apartment; modern. $50. (c)

HIGHLAND, 6123 — 3-room efficiency; modern; will decorate; $27.50.
WELLSTON TRUST R. E. Co., MAin 1600.

**ALVIN COURT**
**2809-19 GOODFELLOW AV.**

Three large rooms (5-room efficiency). A bargain at $55. Refrigeration included. CHAMBERLAIN-OWINGS, CABANY 9482.

KINGSHIGHWAY, 2801 N.—Choice 5-room decorated; concession. FOrest 5428.

KINGSHIGHWAY, 4004 N.—Two 4-room apartments; newly decorated; $40; garage, $3.50. MUlberry 7945. (c62)

KINGSHIGHWAY, 2916 N.—4-room efficiency; tile bath with shower, heat, electric refrigeration, janitor service furnished. Across from Hich School Stadium.
HARTWIG-DISCHINGER, Lindell 2943.

**4544 N. Kingshighway**
**ABSOLUTELY FIREPROOF**
**ONLY $67.50**

5-room efficiency; gas, light, heat and refrigeration.
BASEMENT GARAGE, $7.50.
See Manager Display Dept. Call COlfax 7867W. Only few left.
W. L. RONALD, 721 Chestnut. CHest. 8941

MARCUS, 3009—4-5 rooms; heat, hot water, Frigidaire; $48-$50. LIn. 2560W. (c83)

NATURAL BRIDGE, 4612A—4 rooms, modern, with garage; $45.

NATURAL BRIDGE RD., 6130—3 large rooms with in-a-dor bed on second floor; hardwood floors, tile bath, gas; $30.
FRANCIS-PERRY-RUTH, 110 N. 7th st.

NATURAL BRIDGE, 5372—3-room modern efficiency, furnished or unfurnished; light, gas supplied; low rent. MUlberry 4505. (c2)

**CHEAPEST APT. RENT IN TOWN**
**OUTSIDE APARTMENTS**
**5304A Natural Bridge; 4-room efficiency ..... $39.00**
**5324 Natural Bridge; 3-room efficiency ..... $50.00**
**Including gas, electric, heat, janitor, electric refrigeration.**
**5540 Natural Bridge; 5-room efficiency ..... $55.00**
**Remember, these apartments are located in a district where there is always plenty of fresh air, light and very clean. See manager 5550 N. Bridge or POMEROY-BERG R. E. CO., FV. 7067**

ST. LOUIS, 4739—5 rooms, including sun room and brick garage; hardwood floors; hot-water heat; janitor service; only $50. OREON E. & R. G. SCOTT, 800 Chestnut.

ST. LOUIS AND NORWOOD (N. E. corner)—3 and 4 room efficiencies; gas and electric furnished; rent reduced.
MERCANTILE-COMMERCE BANK & TRUST CO.
8th and Locust to St. Charles.

THEODOSIA, 5804—5-room efficiency; steam heat; modern; $40; first floor.

THEODOSIA, 5804 (corner Goodfellow)—First floor, suitable for doctor or chiropractor. MUlberry 1374.

WABADA, 5156—5-room efficiency; garage. JEfferson 7387.

WABADA, 6201—3-room efficiency; bath and furnace; $27.50.
WELLSTON TRUST R. E. CO., MU. 1600.

**SEE THIS FIRST.**
5590 West Florissant (at Thrush); new, beautiful efficiency; large living room, dressing room, kitchenette, dinette; low rent includes Frigidaire. Quick real steve, heat, gas, electric; concessions. (c)

WEST FLORISSANT, 4912 — 4-room efficiency; tile bath with shower; built-in ironing board; Craftex living room, electric refrigeration, heat, janitor service furnished.
HARTWIG-DISCHINGER, Lindell 2943.

**EFFICIENCY APTS.**
**3 ROOMS—ONLY $47.50**
**5438 WILLIAMS PL. (SHORT BLOCK WEST OF UNION, AT NATURAL BRIDGE); NEW FIREPROOF BUILDING; HEAT, GAS, ELECTRICITY AND ELECTRIC REFRIGERATION FURNISHED.**
BUSH-BURNS, Main 4327. (c83)

**South**

ACCOMAC, 2800—2d floor west; 5 rooms, sunroom, sleeping porch; tile bath, refinished, hot water furnished; garage. Call FRospect 4026.

ARAGMENT—Maury and Flad; a few choice ones left; 3 large rooms with 3-room efficiency; tile and colored vitrolite bath; hardwood floors, rollaway bed, electric refrigeration; rents reasonable. Colfax 3945. WARNEBRATH.

ARSENAL, 4400—3 large rooms, Murphy bed; large closets, bath with shower; Frigidaire, incinerator, garage. (c92)

ARSENAL, 4500—6 rooms, Frigidaire, gas range, linoleum, janitor; reasonable. (c83)

BATES, 3715—Beautiful, large, 4 rooms; heat, Frigidaire, janitor service the best; laundry, garage; see today.

**NEW ROMANA APARTMENTS**
**BATES AND GRAND**

3-room efficiency, furnished or unfurnished; gas, light, heat paid; $45.50 and up. Riverside 3569. (c)

**3661 BATES**

4 and 5 room efficiency; modern; heat furnished. See caretaker on premises in Holly Hills; $45 and $50 month.
FEDERER, 2610 Gravois. FRospect 1519.

**Bates Court Apartments**
**1018-32 BATES**
**BLOCK EAST OF GRAND**

These charming apartments, spacious, airy and well ventilated, should appeal to the most exacting tastes; living room in craftex, with concealed bed, dinette, kitchen and bedroom; refrigeration, gas, electric, heat and hot water furnished; rentals $57.50 up. Decorations to suit. Inspection invited.
FEDERER, 2610 Gravois. FRospect 1519.

BROADWAY, 2204 S.—Store; large; reasonable rent; fine for grocery. Turner, GArfield 5812.

**CASTLEMAN, 4466—5-room efficiency; electric, gas and heat furnished; electric refrigeration; rent very reasonable. J. W. KEER R. CO., 100 N. 10th. MAin 2624.**

CRICHENDEN, 3455-59—3 and 9 rooms, modern apartments, newly decorated; month's concession.
JOST REALTY CO., Inc.
Chestnut 3276. 113 N. 10th st.

DEWEY, 5821—4 rooms; heat furnished; above store. HUdson 1106W.

ELLENWOOD, 4209 (Granada Apts.)—3 and 4 room efficiency; heat, janitor service, electric refrigeration. For information call Riverside 4409. (c82)

**4219-33 ELLENWOOD AV.**
**GRAVOIS AT 4543**

4-room efficiencies; living room in craftex, with Murphy bed; large dining room can be used as bedroom; half block to car, theater, stores; $42.50 to $50.
FEDERER, 2610 Gravois. FRospect 1519.

FLAD, 3016—4 large rooms, bath, first floor; modern; steam heat, janitor service; electric refrigeration; $65; adults. (c)

GILES, 4073—Apartment-bungalow; bedroom, kitchen and dinette, bath, electric refrigeration, janitor service, heat; $50. Apply at drug store. (c)

## APARTMENTS FOR RENT
**South**

**Hutcheson Arms Apartments**

15 Minutes from Downtown
11 Stories of Sunshine

OPPOSITE RESERVOIR PARK, GRAND AND RUSSELL BOULEVARD. 3 TO 5 ROOM FURNISHED OR UNFURNISHED APARTMENTS. BRAND-NEW, WITH BEAUTIFUL LOBBY, FORCE AND LAWN; PARKING LOT PROVIDED. RENT, INCLUDING LIGHT, GAS, HEAT AND FRIGIDAIRE, $65 TO $130. MANAGER (c99)

**FLAD AND LAWRENCE.**

Beautiful new apartment; 2 full bedrooms. Southern exposure; living and dining rooms; fully equipped kitchen; bath has linen closet and shower; beautifully decorated; plenty closet space, rear porch, electric refrigeration, incinerators, awnings, clean location; near parks, churches, etc.; rental $75 and $77.50. 2166 Lawrence. Telephone Lindell 9212. (c)

**4053 SOUTH GRAND BL.**
6-room efficiency; Frigidaire, heat, janitor service; also 4-room efficiency, with same conveniences; very cheap.
WRISBERG'S, 3204 S. Grand. FRos. 0042 (c99)

GRAND, 2905 S.—4 rooms, dressing closet, electric refrigeration.
**LOW RENTAL**
Overlooking park. DARR, GRand 3247. (c83)

**GRAND-CONNECTICUT**
3185 S. GRAND BOUL.; 1 AND 3 ROOM EFFICIENCIES; ALL MODERN CONVENIENCES; RENT $45 AND $65.
HEMMELMANN-SPACKLER R. E. CO. 701 CHESTNUT St.

**BEAUTIFUL APARTMENTS SO. GRAND BLVD. AND BINGHAM AVE.**
1 Block South of Meramec St.
**Rentals, $50.00**

4-room efficiency, well-arranged apartments; tile bath, built-in features. Including Murphy bed, refrigeration, janitor service, gas stove and laundry stove.
Conveniently located to car, bus, theater and stores.
Inspect today—open evenings until 9
FEDERER REALTY CO.
FRospect 1519 2610 Gravois

**CHOICE APTS.**
**DESIRABLE LOCATIONS**
**4135-41 Magnolia, opposite Tower Grove Park, 3 and 4 large rooms.**
**414-42 Magnolia, 3 and 4 large rooms; sun parlor.**
**Shenandoah, corner Klemm, 3 and 4 room efficiencies, $57.50.**
**Miami and Arkansas (near Grand and Gravois), new fireproof, 2, 3 and 4 room efficiencies, gas and electric furnished.**
**These attractive apartments must be seen to be appreciated; practically new, well constructed, different from the usual type; good closet space; dressing room, bed, tiled bath walls, heat insulation on roof; heat, hot water and refrigeration furnished. Reasonable.**
**See Janitor on Premises or Call**
Wm. S. Drozda Realty Co.
4006 CHOUTEAU NEWSTEAD 6379

MERAMEC, 4021-27—Beautiful 4-room efficiencies; heat, electric refrigeration, janitor service; $49.50 to $50.

MERAMEC, 3805—Apartment; 3 or 4-room efficiency; tile bath, with shower; hardwood floors; large closets and porch; in St. Anthony's Parish.

MISSOURI, 2928—3 light rooms, first floor; southern exposure; modern.

MORGANFORD, 4745A—4-room efficiency; heat, hot water furnished. (c83)

MORGANFORD, 4739 (Across from Bevo Mill)—3-room efficiency; full-size bedroom; heat, refrigeration. See manager on premises or phone Riverside 3581W. (c80)

NEOSHO, 4219—4-room efficiency, janitor, heat and refrigeration, $50. (c)

OAK HILL AND HUMPHREY—Beautiful 5-room efficiency. LAclede 8903. (c)

PARK, 1103-05-09—4 rooms and bath; neatly decorated; steam heat, hot water all year round; janitor service; $32.50.

PARK, 3830 — New building; only vacancy; 5 rooms, including 2 bedrooms; manager at building; rent reasonable.
OREON E. & R. G. SCOTT, 800 Chestnut.

RUSSELL, 3502—4 rooms, gas, electricity, refrigeration; see janitor. (c80)

RUSSELL, 3303—3 rooms, gas, electricity, refrigeration. See janitor. (c49)

RUSSELL, 3804—5 rooms, gas, electricity, refrigeration. See janitor. (c49)

RUSSELL, 3832—6 rooms, modern; electric refrigeration; rent reduced. (c99)

SHAW, 3640—5 rooms, modern, janitor service; reasonable. (c99)

SHENANDOAH, 3405—5-room apartment, second floor. GRand 7370R.

SHENANDOAH, 3619—4 large rooms; conveniences; including refrigeration. See janitor. FRospect 8882. (c)

SHENANDOAH, 3437 — 4 rooms, bath, electric refrigeration; all modern; in first-class condition; ideal location; see this today.
Jos. F. Dickmann R. E. Co., 623 Chestnut.

SIDNEY, 3548—Efficiency, including heat, hot water, electricity, gas and kelvinator; $60. See janitor. (c)

## APARTMENTS FOR RENT
**South**

**SPRING, 1642 S.—Second floor, 3 rooms, sun parlor, in-a-dor bed, refrigeration; in splendid condition; rent $50.**
HEMMELMANN-SPACKLER R. E. CO., 701 Chestnut st.

**SPRING, 1643 S.—Second floor, 4 rooms, sun parlor, refrigeration; in splendid condition; $70.**
HEMMELMANN-SPACKLER R. E. CO., 701 Chestnut st.

THIRTY-NINTH, 2354 S.—4-room efficiency; near park; very desirable. (c83)

THIRTY-NINTH, 1642 S — 3 rooms, 4-room efficiency; electricity, gas, gas range, refrigerator; concession. FOrest 3653. (c99)

WAVERLY Pl., 1716 — 5 rooms, including sun room; rent only $60.
OREON E. & R. G. SCOTT, 800 Chestnut.

**VIRGINIA AND KANSAS**
Three rooms, consisting of gas stove, linoleum, General Electric refrigeration, garage, janitor service; $50-$52.50 month. Apply Apt. 5, 423 Kansas.

WILMINGTON, 1519—4-room efficiency; electric refrigeration; heat, hot water; $50. Open.

**OPPOSITE SHAW'S GARDEN**
4 rooms; exceptional location; corner Tower Grove and Cleveland; janitor on premises.

**RENT REDUCED.**
**SOUTHWEST CORNER 39TH AND McREE**
**3 ROOMS, $55**
**4 ROOMS, $65**
Including gas, electric. Kelvination gas ranges.
GRAUPNER, 4749 Easton. FOrest 3653.

**Southwest**

APARTMENT—4 modern rooms; front apartment; Frigidaire, gas, furnished; rent reasonable, only $47.50. Call at 2274 Yale or Hiland 5637.

CHIPPEWA, 4039 (¼ block west of Kingshighway)—2 new living rooms, bedroom, dinette, kitchenette; Frigidaire; incinerator; wonderful location. (c)

**AT 4920 CHIPPEWA**
Just west of Kingshighway; beautifully arranged rooms; craftex walls, prism light fixtures, colored tile bath; very modern; low rent. WENZLICK. CHestnut 0900.

3521 HEREFORD ST.
Beautiful new apartment, living room, bedroom, kitchen and dinette; heat, electrical refrigeration; rent very reasonable. Open today. KALKBRENNER, 2318 Cherokee. LAclede 0745.

KINGSHIGHWAY, 3821 S.—Furnished, unfurnished 3-room efficiency; couples. LAclede 7984.

KINGSHIGHWAY, 3705 S.—3-4 room efficiency; heat, hot water, janitor, electric refrigeration; $52.50. DARR, GRand 3247. (c83)

LAWN, 3515A (Kingshighway Hills)—3 large rooms with roller bed, gas stove, refrigeration; janitor service; heat, hot water. HUdson 0608J.

**LINDENWOOD APARTMENTS**
**4900 CHIPPEWA**
**$50 AND UP.**

See these beautiful apartments, consisting of 3, 4, 5 rooms, including heat, light, gas, electric refrigeration, janitor service furnished; built-in china closets and ironing boards; tile bath with shower. See janitor or call
HARTWIG-DISCHINGER, Lindell 2943.

OLEATHA, 5002—Brand-new; Frigidaire, gas stove and heat; $55. (c62)

SOUTHWEST, 6110—Craftex living room, large bedroom, dinette, kitchenette; heat and refrigeration; $50. GRand 3780.

SUTTON, 2712—3-room efficiency; modern; $35. F. D. Anderson, Hiland 1414. (c83)

WINONA, 4902 (Corner Kingshighway)—3 rooms and 4 rooms including bedroom, hardwood floors; modern fixtures; electricity, gas and refrigeration included. $62.50 to $67.50.
OREON E. & R. G. SCOTT, 800 Chestnut.

**West**

ALAMO, 6418—First floor, 5 rooms; all modern. Call PATRICK J. REGAN, MAin 4492.

ALAMO, 6638—And 934 Concordia lane; 2 4-room efficiencies; steam heat, electric refrigeration and janitor service furnished; rent reduced, $56; will decorate and give concessions; garage optional. See owner, 934 Concordia lane. (c)

**ALDINE COURT APT.**
**4352-60 ALDINE AV.**
**ONE BLOCK NORTH OF EASTON**
**ONLY $45.00 RENT**

New, just completed; ready for tenants; consists of living room, bedroom, kitchenette, dinette; equipped with roll-away bed, gas stove, electric refrigeration, china cases, running boards, steam heat, hot water, janitor service, laundry equipment, incinerator service.
AGENT ON PREMISES
THE SAVINGS TRUST CO. FOrest 8240.

**LOW RENTS**
Ames pl., 310 Melville, 6357 University drive; 3, 4 and 5 room apartments; refrigeration, gas, vitrolite bath, Washington-Forest Park cars. SLONIM REALTY CO., 315A Chestnut. CEntral 5563.

AMHERST Pl., 1215 — 3900 west; 6 rooms; 3 bedrooms; 2 porches; refrigeration; decorate to suit tenant. CAbany 2763M.

AMHERST, 1230—6 rooms, 3 bedrooms; lowest rent in city. MAin 4513. (c62)

AMHERST, 7344—5 rooms, modern; hot water service; reasonable. FOrest 8910W (c62)

AMHERST, 7022—Duplex, 6 large rooms, breakfast room, refrigeration, vapor heat, garage; near schools; reduced. Open. (c83)

APARTMENT—4-5 rooms, $40 to $50; refrigerator. Call FOrest 6934. (c62)

APARTMENT—2 rooms, bath; very reasonable. DElmar 3571. (c)

APARTMENT ROOM—And kitchen, unfurnished. University City, CAb. 2422

APARTMENT—4 rooms, sun parlor, electric refrigeration; liberal concession. PArkview 5637J.

APARTMENT—Newly decorated, 6 rooms, janitor. DElmar 4258. 4909 Parkview.

APARTMENT—6-family, on corner Clemens and Syracuse, University City. Phone WYdown 0872J. (c)

APARTMENT—Before locationg consider location; 6837 Enright, 7 rooms; at Forest Park; churches, schools, bus, trolley; your decorations. DElmar 8979. (8)

**NEW APARTMENT FOREST GARDENS**
**1616 ART HILL PLACE**
**JUST COMPLETED; 6400 WEST ON OAKLAND; ¼ BLOCK SOUTH OF FOREST PARK. EACH APARTMENT HAS FOUR ROOMS, COLORED TILE WALLS, SHOWER, REFRIGERATION, GAS, LIGHT, HEAT AND ABUNDANT CLOSET SPACE; GARAGE UNDER COURT. (c62)**

**5424 BARTMER.**

Desirable suite now available in this handsome 3-family building; 6 rooms, large screened-in porch; refrigeration; garage. Edward L. Bakewell. 118 N. 7th at Chestnut 5355.

BEACH, 925—6 rooms; you must see this; rent reasonable; will decorate to suit; open; one block west Hamilton and Maple.

**FIVE FAMILY APARTMENT**
938 Beach, just west of the Hamilton Hotel, 5 full rooms, janitor service, hot-water heat, etc.; $65 per month; open for inspection. MUlberry 6251. (c7C)

BELLEVIEW, 1139—3-room efficiency with Kelvinator; Market car line.
SCHROEDER-WATSON REALTY CO., Chestnut 3514.

BELT, 917—441 Cabanne; 5 large rooms, large closets; open porch; Frigidaire; entirely refinished; references required.
GODWIN REALTY & CONST. CO., Delmar. 5241 (c)

**2300A BIG BEND BOUL.**

New 4-room apartment; heat, refrigeration and janitor included; rents $43 to $50.
GERALDIN BROS. R. E. CO., 813 Chestnut.

BLAKESONS, 1391A—4 rooms, refrigeration, heat; $45. GIBSSOW R. CO. (c) Chestnut 8622

BUCKINGHAM COURT, 4924—3 and 4 room efficiency, with sun parlor; electric refrigeration in-a-dor beds; reasonable. (c8)

**New Terrace Garden Apts.**
7531-55 BYRON PLACE (CLAYTON)

Beautiful 6-room apartments, 3 bedrooms, colored tile bath, shower, refrigeration gas stoves, clothes dryers, etc.; janitor service; rent reasonable; open.
MAURER-OHIO-SEIFTA REALTY CO., INC. 3540 OLIVE ST. JEFFERSON 3807-8800

**6305 CABANNE.**

Efficiency apartment; heat, hot water and electric refrigerator furnished; $40 and $42.50. Call
W. B. SHELP & CO., 11th and Locust.

CATES, 6239—Corner 5 rooms and sun parlor; bright and airy; electric refrigeration; reasonable. PArkview 1180R. (c92)

CATES, 6429—First floor; 5 fine rooms and bath; only $60.
OREON E. & R. G. SCOTT, 800 Chestnut.

**FOREST PARK—OVERLOOKING ARENA**
1020 Oakview pl (5800 Oakland); new; rent very desirable; bedroom and Murphy bed; 2 exposures; refrigeration; garage.

CABANNE, 5529A—7 large light home-like rooms, electric refrigeration, garage. (c62)

WESTGATE, 859—4-room efficiency, unfurnished; also one furnished; desirable tenant to Sept. 15. See manager.

**Exclusive Chesterfield**
Union and Waterman; 6 or 7 room apartments now available; decorate and paint to suit; refrigeration.
JEFFERSON R. & L. CO., FRospect 3883. (c99)

## APARTMENTS FOR RENT
**West**

**HAWTHORNE**
**4-4-7-5**
**West Pine**

**Multi-Family Residences**
**3 and 5 Room Efficiencies**

**Ideally situated, within easy reach of both business and recreation centers, yet far enough away to permit an atmosphere of quiet, refinement and dignity. The Hawthorne is a real home in every sense of the word. 16-story, fireproof building; ample garage facilities.**
**Resident Manager.**
HEMMELMANN-SPACKLER R. E. CO., 7th and Chestnut Sts.

THE
**OLYMPIA**
APARTMENTS
3863 West Pine Boulevard.

Variety of efficiency and bedroom apartments.
Electric refrigeration, light, gas, heat included in rent.
New modern 7-story building—half block from Lindell bl.
Connecting garage. Well equipped, attractive baths. Kitchenette. Plenty of closet space.
You can now have a 4-room apartment here for $75 per month. Smaller apartments as low as $50 per month.
See Manager at Building or Call Lindell 9212.
CHAS. E. THOMAS R. CO.
214 N. Vandeventer.

**GARDEN COURT**
APARTMENTS
5328 Delmar Bl., near Union

Let us show you our four-room suites, all outside rooms. Garden Court is in the center of the school and church district of St. Louis, only five blocks from Forest Park. Convenient transportation, street cars and bus. Rents as low as $70.
See manager at building, or call FOrest 1249.
C. E. THOMAS R. CO.
214 N. Vandeventer. Lindell 0410.

**SUBLEASE**
6334 SOUTHWOOD
NEWLY DECORATED
Has never been lived in since redecoration.
5 Rooms—1 Bath
M. H. RODEMYER & COMPANY, 109 N. 8th st. MAin 4124.

NEW APARTMENTS
**WYDOWN FOREST**

On Hanley road at Shirley drive; two blocks north of Wydown; studio living room, dining room, kitchen and breakfast room, with tile side walls, 2 bedrooms, large tile bath with showers; rooms are all large, with abundant closet space; General Electric refrigeration; oil heat; janitor service; garage included.
2D FLOOR, $120; 1ST FLOOR, $115.
Open for inspection.
CHAMBERLAIN-OWINGS, CAb. 9482. (99)

**WEST HARLAN COURT**
5463 DELMAR
RENT ONLY $60 A-D UP
ELECTRIC REFRIGERATION
ONE STREET CAR FARE
See these desirable apartments. Each 4 rooms, 6-room efficiency. Rental includes electricity and gas. Garage if desired. Each apartment newly decorated. Building in A1 order. Manager at building, or see
OREON E. & R. G. SCOTT
800 CHESTNUT ST.

**6152 WATERMAN AVE.**
Beautiful New Building
3-room efficiency, tile bath with shower. Newly furnished Complete
Manager at building, or see
Oreon E. & R. G. Scott, 800 Chestnut

**LINCOLN APARTMENT**
5476 Delmar bl.; 7 fine rooms, 2 baths; garage; electric refrigeration; will decorate to suit; rent only $115.
Oreon E. & R. G. Scott, 800 Chestnut.

**The MAYFLOWER**
605 CLARA AVE.
FURNISHED OR UNFURNISHED
3 rooms, 4-room efficiency; dressing closet with cabinets, twin beds with box springs, large beautiful lobby, Elevator service, Electricity, gas, refrigeration. See these. Rent only $90.
OREON E. & R. G. SCOTT
800 CHESTNUT

**300 to 310 BELT AV.**
4 rooms, including sun-room, bath, dressing room, 2 beds, newly decorated. Rent only $65 to $67.50

## APARTMENTS FOR RENT
West

# ...ORE LEASE
...ENT
...ELS CO.

SEVEN ROOMS, SUNROOM
5542 WATERMAN
$120; 3d, $115.
...cond and third floors, large rooms, ...ths; will redecorate. Open.
...ND 4 ROOM EFFICIENCY
...Cor. Delmar and ...state, $65 to $100
...ttractive; Craftex walls; unexcelled ...pment; heat, light, gas, refrigera... See manager.
...OM EFFICIENCY
...mar Garden Building
...er Delmar and Kingsland.
...) to $60
...ving room, in-a-dor bed, dressing ...t, dinette, kitchen, elevator, heat, ...t, gas, refrigeration. See manager.
...ST ROOMS
...98 Waterman
...4 $100
...econd floor; large rooms, bath, elec... refrigeration, garage. Will redeco... Open.
...OM EFFICIENCY
...tham Apartments
...W. Cor. Enright and Hamilton.
...0.00 and Up
...ving room, Murphy bed, dinette, ...hen, bath, gas. Garage in connec... See manager.

# ...artments
...AVE.
...VATOR SERVICE
...lobby. Some apartments newly
...efficiency) to $115 (suite with two ...$5.
PREMISES
...LTY COMPANY
MAIN 4407

# ...516 and 20 San Bonita Avenue
...ST NORTH OF CLAYTON ROAD
...FINE SUMMER LOCATION, 4 ...LL-SIZE ROOMS AND BATH, ALSO ...N PARLOR AND CONCEALED ...D, GARAGE & REFRIGERATION. ...TIRE BUILDING IN FINE ORDER
A Real Value at $70.00
OPEN FOR INSPECTION
Oreon E. & R. G. Scott
800 CHESTNUT ST.

# LUCERNE
377-379 N. TAYLOR AV.
A six-room apartment with southern ...posure on second floor, can now be ...d at $77.50 per month.
An attractive 5-room unit is avail...ble at $75.00
M. H. RODEMYER & COMPANY
...09 N. 8th. MAin 4124

# U. S. GRANT
4362 LINDELL BOUL.
FIREPROOF BUILDING
FURNISHED OR UNFURNISHED
Three and four room efficiency ...partments. Highly desirable, attrac...tively finished; superior location. ...asement garage. Rentals from $55.00. ...anager on premises.
M. H. RODEMYER & COMPANY
...09 N. 8th St. Main 4124

# ...herwood Court Apartments
4511 McPherson, 3-room apartments, ...wly decorated, best of condition; rent ...5 and $50; new Frigidaire. See man...er on premises.
DUBINSKY REALTY COMPANY
504 Wainwright Bldg.

# ...UCLID TERRACE APTS.
...785 N. Euclid; 4 and 5 rooms; new ...rigidaire; rent $60 and $70 per ...onth. Very convenient location. Close ... transportation; everything in best ...ondition. See janitor, 787 N. Euclid. ...asement. FOrest 3728M.
DUBINSKY REALTY COMPANY
504 Wainwright Bldg.

# ...cMILLAN APARTMENT
4140 WASHINGTON AVE.
3-Room Efficiency and 4 Rooms, ...Including Full-Size Bedroom.
FURNISHED OR UNFURNISHED
BEAUTIFUL LOBBY—ELEVATOR
Electricity, Gas and Refrigeration
RENT VERY REASONABLE
...eon E. & R. G. Scott. 800 Chestnut.

# 5443 PAGE AV.
First floor; 5 rooms and bath; new...y decorated ready for occupancy; elec...ric refrigeration included. Rent $65. ...ne-half block from Principal and pub...c school.
OREON E. & R. G. SCOTT
800 CHESTNUT ST.

# ...OWARD APARTMENTS
5617 CLEMENS
New 3 and 4 room efficiencies; Kel...vinators, incinerators, electric gas; $55 ...$72.50. Manager, Apt. 104, or ...00 CHERTY R. E. CO., 908 Chestnut

# Blackburn Apartment
4473 OLIVE STREET
Apartment consists of living room, ...reakfast room, kitchen and bath; con...ealed bed. Also 2-bed apartment. Elec...ric refrigeration and Frigidaire included. ...ent only $50 up.
OREON E. & R. G. SCOTT
Manager of Building,
800 Chestnut.

# 5347 CABANNE AVE.
Second floor; new building; only one ...partment available, 4-room, all tile ...th, electricity, gas and refrigeration; ...ecluded. Present occupant will show. ...reon E. & R. G. Scott. 800 Chestnut.

# 6237 CLAYTON
One block south of Forest Park, op...osite new Deaconess Hospital; 3 large ...oms; rent, $55, includes heat, elec...c refrigeration, Pullman breakfast ...k, vitrolite bath with shower.
...d. P. DOLAN R. E. CO.
...01 Manchester Hiland 2610

# 609-15 CLARA AVE.
...BAR BLOCK SOUTH OF DELMAR. ...WASHINGTON COURT APARTMENTS.
Very attractive 5-6 large rooms; open ...refrigeration furnished; reasonable ...ents; modern premises; ample closet ...space; most convenient location in city. ...(c99)

# CATESFIELD
...5570 Cates avenue; rent $55 to $65. ...4 and 5 room efficiency apartments. ...ent includes light, heat, gas, electric ...frigeration and janitor service. See ...presentative on premises.

# THE CASTLEREAGH
6820 DELMAR
At the University City Gates
Suburban surroundings.
Suburban atmosphere.
Street car and Bus Line Service.
Furnished and Unfurnished.
4 and 5 room efficiencies.
M. H. RODEMYER & COMPANY
...09 N. 8th St. Main 4124

---

SUNDAY, JUNE 1, 1930.

## APARTMENTS FOR RENT
FURNISHED OR UNFURNISHED

# The Embassy
530 Union Boulevard
Charming, spacious, accommodations from 3 to 5 rooms.
NOW AVAILABLE
PENT HOUSE APARTMENT, 7 ROOMS, 2 BATHS
DINING ROOM
PHONE FOrest 7133

# The President
APARTMENT HOTEL
4615 LINDELL BLVD.
DELMAR 3328
Superb location. Refinement and all modern conveniences are distinctive features in THE PRESIDENT . . . . 3 and 4 rooms
FURNISHED OR UNFURNISHED

# Daniel Boone
APARTMENT HOTEL
3733 LINDELL BLVD.
PHONE LINDELL 9333
"DESIRABILITY" — Defined in our business means, location, homelike atmosphere and service . . . inspect our 3 and 4 room apartments . . . Furnished or unfurnished.

# The Adlon
APARTMENTS
3428 RUSSELL BLVD.
PHONE GRAND 5924
SITUATED across from beautiful Reservoir Park, combined with all modern facilities, makes the Adlon the ideal apartment home.
3 to 6 rooms. 1 or 2 baths.

5501 Waterman
A VERY DESIRABLE NINE-ROOM TWO-BATH APARTMENT IS NOW AVAILABLE IN THIS BUILDING.

415 Belt Ave.
MODERN APARTMENT, 6 ROOMS AND SUN PARLOR.

5841 Cabanne Ave.
MODERN 5-ROOM AND SUN PARLOR APARTMENTS; MECHANICAL REFRIGERATION; WILL DECORATE THROUGHOUT.

726-32 Interdrive
MODERN APARTMENTS; 4 ROOMS. MECHANICAL REFRIGERATION.

Apartment Realty Company
4615 LINDELL. DELMAR 3496

Browning Apartments
5536 Pershing
5-room efficiencies; Frigidaires, electric and gas. Furnished.
$70 to $125
Rental includes light, gas, refrigeration, heat and janitor service; elevator. Manager on premises. CAbany 6375, or HOUSAM REALTY CO.
312 International Life Bldg.
CHestnut 0270

# HOTEL SAUM APARTMENTS
1919 SOUTH GRAND BL.
9-STORY FIREPROOF
3, 4 and 5 room efficiencies; ornamental plaster, tastefully tinted; furnished or unfurnished; refrigeration and running ice water. A beautiful corner apartment of 6 rooms and 2 baths is now available on the top floor. Also 3 room and Pullman kitchen, furnished only. Garage and dining room in connection with building; 24-hour service rates. H. Magill, manager. GRand 2034.
A. G. BLANKE R. E. CO., 711 Chestnut

## APARTMENTS FOR RENT
West

CABANNE, 5550—5-room apartment; electrical refrigeration; with or without heat. ...ond floor. (c)
CABANNE, 5510 — Attractive 8-room ...ond floor apartment; 3 baths; re...frigeration; possession. CAbany ...
CABANNE, 5823—Five large rooms, open ...floor porch; electric refrigeration; ...rating; garage; will decorate throughout. JOHN H. ABBOTT, Realtor, 709 Chestnut.
CABANNE, 5712—Homelike, exclusive, ...ean and decorations; 3 south bed...rooms, ready June 1. FOrest 9159W. (c...
CABANNE, 5884-96—4 and 5 room apart...ments; hardwood floors, tile baths, steam ...heat, electric service, electric refrigeration. ANDERSON-STOCKE-BUERMANN.
CABANNE, 5535—8 OR 18 ROOMS, FURNISHED OR UNFURNISHED; STEAM HEAT, JANITOR SERVICE; IDEAL FOR ROOMING HOUSE OR CLUB. (c)
CABANNE, 5303—Second floor; 6 rooms, ...hardwood floors. MERCANTILE-COMMERCE BANK & TRUST CO.
8th and Locust to St. Charles.
CABANNE, 5463—4 ROOMS, HEAT AND JANITOR SERVICE; ELECTRIC REFRIGERATION; DECORATED; CONCESSION. BARNGROVE & SPECHT, 112 N. 7TH ST.

## APARTMENTS FOR RENT
West

CATES, 5738—3 and 4 rooms; hardwood ...floors, steam heat, electric refrigeration; $50 and $65. ANDERSON-STOCKE-BUERMANN.
CATES, 5334—Second floor west, 5 rooms, Murphy bed, electric refrigeration; open. EUGENE J. ALTHEIMER, WILLIAMS & CALMER, INC., 817 Chestnut st.
Bautiful Bungalow Floor Plan
6249 Cates; 2d east; 5 rooms, sunroom with Murphy bed; refrigeration; reasonable. JEfferson 2210 or FOr. 4581W. (c83)

5539 CATES AVENUE
4 large rooms and Murphy bed; electric refrigeration; open. Chestnut 4545. EUGENE J. ALTHEIMER, WILLIAMS & CALMER, INC., 817 Chestnut st.
CLARA, 814—Four rooms, sun parlor; electric refrigeration; 2d-floor apartment. A. G. BLANKE R. E. Co., 711 Chestnut.
CLARA, 527—Suites of 6 rooms, 2 baths; also 4 rooms, sun parlor with built-in bed; open porches. See these, then call EDWARD L. BAKEWELL, CHestnut 5353
823 CLARA
Open. Look at it; 5 rooms, 1st floor; A1 condition; only $70.
ALBERT T. TERRY & CO., 823 Chestnut.
CLAYTON RD., 6313 — 4-room apartment; adults only; west of Skinker. (c99)

6265 CLEMENS U. CITY
4 and 5 rooms, electric refrigeration. Chestnut 6057 or CAbany 5152. (c80)
CLEMENS, 5562—1st floor south; living room, bedroom, kitchenette, breakfast room; electric refrigeration, light, gas, heat, janitor service furnished.
ANDERSON-STOCKE-BUERMANN.

NOW READY TO MOVE IN
The Morocco Apartments
N. W. Cor. Clemens & Clara
See these beautiful, well-arranged and different units. Agent on premises from 2 to 5. Your inspection is invited.
EUGENE J. ALTHEIMER, WILLIAMS & CALMER, INC., 817 Chestnut st.
CONCORDIA LANE, 914 (Hi-pointe)—Beautiful, new apartment; latest kitchen equipment furnished, reasonable rent; garage in building.
EXTREMELY LOW RENT.
7139 Dartmouth. Six large rooms; two-family apartment. Studio living room 2d floor. Tile bath, electric refrigerator, 2 stoves, oil heat furnished. Must be seen to be appreciated. Ready July 1.
J. H. NASH REALTY CO., CAb. 1132.
DELMAR, 5600A—6 rooms, steam heat; janitor service. CHestnut 2090. (c80)
DELMAR, 5243—At Union; new 3-room apartments for $45. (c7)
DELMAR, 5500—5 rooms, bath, 18-foot living room, craftex walls, modern; wonderfully kept. (c99)
DELMAR, 6251—4 rooms, sun parlor, reception; Murphy, janitor. CAb. 1772J. (c81)
DELMAR, 7173—New apartments, 3 and 4 room efficiencies; electric refrigeration; janitor service; $65 and $75.
DELMAR, 7211—New, 3 rooms, refrigerator, stove; garage. CAbany 8656. For...est 6503. (c8)
DELMAR, 4630A—7 rooms, heat and hot water; ideal for light housekeeping.
BATTORF REALTY CO., 4926 DELMAR.
DELMAR, 5143—First floor 5 rooms and bath; heat and janitor service, $55.
OREON E. & R. G. SCOTT, 800 Chestnut.
IDEALLY LOCATED.
5370 DELMAR, 5-ROOM EFFICIENCY. FOREST 0218. (c85)
DELMAR, 4627A—5 rooms, heat and janitor service; $50.
MULLEN-WALTERS REALTY CO.
DELMAR, 5247—Very modern and up-to-date 4-room apartment; large tile wall bath, hardwood floors, electric gas, electric refrigeration and heat furnished; built-in features. FOrest 8580. (c)
4 BEAUTIFUL ROOMS, ONLY $50.
4333 Delmar; newly decorated; real value.
FRANKLIN REALTY CO., CEntral 1334. (c99)

REDUCED RENTS
4634-38 Delmar, first or second floors; 5 rooms, newly decorated; hot water and heat furnished; janitor. CHestnut 6747.
WM. KEANE JR., 213 Wainwright Bldg.
DELMAR, 6358 (Tivoli Apts.)—Fireproof; 3-room efficiencies; halls handsomely carpeted; electric elevator; electric refrigeration, fuel gas, gas stoves, electric light, heat; excellent service; all concealed beds; $45 to $50; small extra charge for refrigeration. Manager Apartment 204.
MATTHEWS REAL ESTATE CO.,
615 Chestnut st., second floor.

5512 DELMAR
Fireproof building; elevator service. FOrest 9155J.
V. A. CHINBERG, 808 Chestnut.
EASTGATE, 930—3 rooms, heat, janitor service, Frigidaire. Garfield 6898. (c83)
EASTGATE, 701—7 rooms, 3 bedrooms; decorate; Frigidaire. PArkview 2649W. (c83)
EASTGATE, 740-746—6 rooms, steam heat, Frigidaire, janitor service, $70. PArkview 1570. (c83)
EASTGATE, 812—5 rooms, including sun room; $60; open.
OREON E. & R. G. SCOTT, 800 Chestnut.
ENRIGHT, 5211—2 or 3 very desirable front rooms; sink, continuous hot water; adults.
ENRIGHT, 5611—Attractive new 3-4 room apartment; electric, gas, refrigeration, heat, etc.; rent reasonable. See manager. (c92)

## Berkshire Apts., 5629 Enright
UNDER NEW MANAGEMENT
3 and 4 room efficiencies, electric and gas furnished; newly decorated and carpeted; $50 to $65; manager apartment No. 1.
DOUGHERTY R. E. CO., 908 Chestnut.

APARTMENTS FOR RENT WEST.
5529 Kensington, 4-room eff., 2d...$72.50
4963 Fountain, 5 rooms, 2d west...77.50
5749 Kingsbury, 5 rooms, 3d west...55.00
4948-50 McPherson, 6 rooms each, 2d...60.00
All choice clean, reasonable.
SAVINGS TRUST CO., FOrest 8240.
ETZEL, 5619—6 rooms, janitor; newly decorated. Mulberry 1298.
ETZEL, 5893—4 rooms; newly decorated throughout; bright and airy; rent reasonable. See janitor.
EUCLID, 19 S.—Second floor; 6 rooms; heat, hot water, janitor; $65.
FOREST PARK, 4468 — 5 light rooms, 2 bedrooms; refrigeration. FOrest 7016J. (c99)
FOREST PARK, 4383A—6 rooms; modern. CORNET & ZEIBIG, 719 Chestnut. MAin 4560.
FOREST PARK, 4366—2d floor west, 4 rooms, large reception hall, heat, hot water and janitor; concession; Sunday or evenings, DEl. 3301M Week days, CAb. 0722.

AT FOREST PARK
4533 Forest Park; beautifully arranged units; 4-room efficiency; crafex walls. See today. Special low rental; janitor there.
WOLF-POLLACK, 101 N. 8th, MAin 1858.
FORSYTHE, 7358 (Second floor)—5 rooms, including solarium, sleeping porch; garage.
EDWARD L. BAKEWELL, CHestnut 5555

NEW FOR-LIN LUXURY APTS.
7334-42 FORSYTHE Blvd.
5 and 7 room efficiencies; colored tile baths, showers, refrigeration. Quick Meal ranges, clothes dryer; rent reasonable.
MAURER-GHIO REFFA REALTY CO., INC.
3540 OLIVE ST. JEFFERSON 8892-8893.
FOUNTAIN PL., 4969—3 rooms, in-a-dor bed; only $45; open.
SAVINGS TRUST CO., FOrest 8240.
GAMBLETON, 6108—4-5 rooms; newly decorated; refrigeration; floor; $50 and $60. green 8220 or Parkview 0674.
GOODFELLOW, 911 (1st floor north)—4 rooms, Kelvinator; front balcony; shower. CAbany 7700.
GOODFELLOW, 824—Third floor; 6 rooms, sun parlor, hardwood floors, Kelvinator and gas range.
MERCANTILE-COMMERCE BANK & TRUST CO.
8th and Locust to St. Charles.
HAMILTON, 1206—6 rooms, porches, Frigidaire, showers, $70; open. CA. 4639W
HAMILTON, 1144—4 rooms; newly decorated throughout; bright and airy; rent reasonable. See janitor.
HAMILTON, 1230 — 6 fine rooms and bath; open; $75.
OREON E. & R. G. SCOTT, 800 Chestnut.

## APARTMENTS FOR RENT
West

HAMILTON, 606—5 rooms, sun parlor; 6104 Pershing, 5 rooms, sun parlor; 5907 Washington, 5 rooms, sun parlor.
D. E. SWEET CO., PArkview 0220.
$40-$45—3-ROOM EFFICIENCIES
6100-04 Hamilton, new apartment, Murphy bed, electric iceboxes to be installed, electric, gas, janitor service, heat, etc., furnished; newly decorated; 2 apartments vacant. GLICK Realtors, 822 Chestnut.
HAMILTON AND PLYMOUTH (S. E. corner)—4-room efficiency, with electric refrigeration, gas and electric furnished; low rent.
MERCANTILE-COMMERCE BANK & TRUST CO.
8th and Locust to St. Charles.
LOOK! HEAT, LIGHT, $40.00
756 Hamilton, off Delmar; two rooms, furnished; front $50; biggest bargain in town; handy to everything. See manager.
WOLF-POLLACK, 101 N. 8th. MAin 1858.

1394-96 HAMILTON AV.
ONLY $42.50
For these lovely apartments; 4 rooms and bath; including heat, janitor service; open for inspection.
SCHROEDER-WATSON REALTY CO., 815A Chestnut.

Hanley Arms
HEALTH COMES FIRST
PURE AIR AND SUNSHINE
Lee av., 7500 west on Forsythe bl.; fireproof building, just completed; away from the city smoke and dirt, where your summer will be cool; 3, 4 and 5 room efficiency, sani-onyx baths Kelvinators, perfect ventilation; representative on the premises.
BUSH-BURNS, MAin 4527.
HEMAN, 716—5-room efficiency; A1 condition; reasonable. Victor 3901J. (c8)

ON HI POINTE PLACE
At Ethel and McCausland av., 4 and 5 room apartments; first, second, third floors, $70, $75 and $80; includes everything but phone and gas. J. L. KUHL.

5-ROOM EFFICIENCY, ONLY $45.
1133 Hodiamont; first floor. CEntral 1334. (c99)
HODIAMONT, 1130—4 large rooms, newly decorated; cheapest rent in city. J. W. KERR CO., 109 N. 10th. MAin 2624.
INTER DRIVE, 735—6 nice rooms; Frigidaire; obtainable; $57.50.
INTERDRIVE, 738—7 rooms, newly decorated; janitor service; $75. (c)
LINDENWOOD—Apartments—Janitor service, Frigidaire. PArkview 4576. (c)
KINGSBURY,6615—5 rooms, newly decorated, Frigidaire; rent reasonable. (c83)
KINGSBURY, 8005 (Clayton)—5 rooms; open porch; garage. (c)
KINGSBURY 5762-4 rooms and sunroom, 1st floor. PArkview 5076W. (c)
KINGSBURY, 6009—Newly painted and papered; 6 rooms, bath, heat, janitor service; $75. JEfferson 8892.
KINGSBURY, 6609 (2d floor)—4 rooms and sun parlor; refrigeration.
DOUGHERTY R. E. Co., 908 Chestnut st.
KINGSBURY, 6034—6 rooms, sun parlor, decorated, garage, janitor. CAbany 6620. (c83)
KINGSBURY, 5781—6 rooms and sleeping porch; $75 with electric refrigerator; 2d floor. Call DElmar 0183.
KINGSBURY, 5943—4 lovely steam-heated rooms; also reception and sunroom, $90; concession to reliable tenant. PArk. 4570. (c83)
KINGSBURY, 6618—Delightful apartment of 4 rooms, bath and sun parlor, with in-a-dor bed; refrigeration; garage; open.
FRANCIS-PERRY-RUTH, 110 N. 7th st.
KINGSHIGHWAY, 721A N.—10 rooms; $75; heat furnished. (c)
KINGSHIGHWAY, 5727—Coolest 4-room apartment; refrigeration, playgrounds, resident manager; splendid service. Phone Parkview 7842W. (c)

Rents Only $42.50 to $53.50
922A N. KINGSHIGHWAY
Automatic heat, hot-water, General Electric refrigerators, gas stoves, all tile shower and tub baths; roller beds, 4-room efficiency; also 3-room apartment; open.
GROEBL-BANNIGER CO., FOrest 3133.
KINGSLAND, 734—5 rooms; in-a-dor bed; rear porch; refrigeration; rent reduced.
JOS. L. KOHNER R. CO., 814 Chestnut.
KINGSLAND, 808, THIS ULTRA-MODERN APARTMENT; LARGE ROOMS, GARAGE, REFRIGERATION. CAbany 3002. (c)

# W. B. SHELP & CO
CITY CLUB BLDG., 11TH AND LOCUST.
CHESTNUT 1238.
ALL OPEN FOR INSPECTION.
517 KINGSLAND.
2 blocks south of Delmar; 4 full rooms and sun parlor with bed; low rent.
1369 McCAUSLAND.
4 large rooms and garage; $65.
6630 CLEMENS.
6 large rooms and sun parlor; now $85.
714 WESTGATE.
5 rooms and sun parlor; now only $75.
5387 PERSHING.
6 rooms and 2 baths; 2 baths, electric refrigerator; garages; reduced rent.
5321 SAVOY COURT (2d floors)
North of Delmar at Union; 6 large rooms, sun parlor; refrigerator; garages; adults.
LACLEDE, 4504—Lyndon apartments, 5; also 6 large rooms, Kelvinator; choice location; close in; low rents. (c82)
LACLEDE, 4943 — An unusual duplex apartment; opposite Forest Park; 6 rooms, bath, refrigeration; rental very low for this desirable location.
LACLEDE, 4515—Second floor; 6 rooms, reception hall, hardwood floors, garage; rental; $90.
MERCANTILE-COMMERCE BANK & TRUST CO.
8th and Locust to St. Charles.

CATHEDRAL PARISH
4337 Laclede; 4 large rooms and sun room; Murphy bed, hardwood floors, electric refrigeration; garage; reasonable rent. Open every day.
BUSH-BURNS, MAin 4527. (c82)
LAUREL, 450—4-room apartment; all decorations; refrigeration. FOrest 7016J. (c)
ZEIBERGA BROS. AGENCY CO.,
201 Title Guaranty Bldg.
825 LELAND
5 rooms, sunroom, Murphy bed; 2d floor. PArkview 0565J. (c65)

Hanley Arms
HEALTH COMES FIRST
PURE AIR AND SUNSHINE
Lee av., 7500 west on Forsythe bl.; fireproof building, just completed; away from the city smoke and dirt, where your summer will be cool; 3, 4 and 5 room efficiency, sani-onyx baths, Kelvinators, perfect ventilation; representative on the premises.
BUSH-BURNS MAin 4527

LELAND, 727—First floor; 6 rooms, screened porch; refrigeration; adults.
LELAND, 700 — Very attractive 5 rooms; Frigidaire; garage if wanted; concession.
LELAND, 831—5 rooms and sun parlor, with Murphy bed; see this; low rental; will decorate to suit.
JACK ROSENblatt REALTY CO.
302 Wainwright Bldg. MAin 4645.
LEWIS PL., 4509—Choice apartment, 4 rooms, with closet bed; electric refrigeration; incinerator.
FRANCIS-PERRY-RUTH, 110 N. 7th st.
LIMIT 554A—4-room apartment. No. 205; all conveniences. See
ZEIBERGA BROS. AGENCY CO.,
201 Title Guaranty Bldg.
LINDELL, 7333 — 5 rooms, 2-family; heat, garage, janitor, refrigeration. (c99)
LINDELL, 4334—8 rooms; will decorate; rent $90. 501 Wainwright Bldg.
LINDELL, 4000—4 rooms; in-a-dor beds, reasonable rent.
CORNET & ZEIBIG, MAIN 4560.

## APARTMENTS FOR RENT
West

# 29 North Court
## 1 Block from Forest Park
FOUR LOVELY ROOMS
MURPHY BEDS FRIGIDAIRE
Between Pine and Laclede
West of Euclid Ave.
Beautifully decorated and painted. Reduced rentals and liberal concession. Also have one 3-room apartment available. See Mrs. Shultz at 1945 Buckingham Court, 1st Floor, East.

LINDELL, 3935—7 rooms; duplex apartment; low rent first-class condition. (c82)
LINDELL, 7350 (Apt. 306)—Sublease effective June 1; electric lights, gas heat and electric refrigeration; garage. CAbany 1432J. (c)
7311 LINDELL—2-FAMILY
Second floor; 6 beautiful rooms, breakfast room, oil heat; electric refrigeration, Frigidaire. PArkview 7070. (c85)
LOTHROP, 4000—Apartments, $50, $60, $65; 4-room efficiency; will decorate.
PELLIGREN REAL ESTATE CO.
816 Pine st. Main 1447. (c7)
LOTHROP, 5526—3 and 4 room apartments; steam heat, electric refrigeration, etc.; $60 and $75.
ANDERSON-STOCKE-BUERMANN.
MAPLE, 5928—Corner, attractive 6 rooms, refrigeration. Reasonable. (c)
MAPLE, 6010—6 rooms; newly decorated; modern; $70. Parkview 2798J. (c)
MAPLE, 5863-67—ROOMS, HEAT AND JANITOR SERVICE; CONCESSION. BARNGROVE & SPECHT, 112 N. 7th st.
MAPLE, 7411 (In Maplewood)—3-room efficiency; cheapest rent in city. J. W. KERR CO., 109 N. 10th. MAin 2624.
MAPLE, 5928—Third floor east; 4 fine rooms; will decorate to suit; rent $65.
OREON E. & R. G. SCOTT, 800 Chestnut.
MAPLE, 6006—6 rooms, 3 separate bedrooms, good condition; garage; rent is very reasonable.
HOLDOWAY, 722 Chestnut. MAin 1467.
MAPLE, 5559—5 or 6 large light, outside rooms, wonderful location for schools, heat, hot water, janitor service; hardwood floors and all modern conveniences; rent $75 and $80. Key at 5276W.
MAPLE, 5928—Third floor east; 4 fine rooms; will decorate to suit; rent $65.
OREON E. & R. G. SCOTT, 800 Chestnut.
MARYLAND, 4353—First floor, 6 rooms; heat furnished and janitor service.
PATRICK J. REGAN, MAin 4492.

# MODERN $45.00
4142 Maryland; living room, with breakfast set, concealed bed, dressing closet, tiled bath kitchenette; rent includes gas, electric and refrigeration; newly decorated; open. CHestnut 5718. QUINN REALTY CO., 215 Wainwright Bldg.

15 N. Newstead (Near Pine)
FURNISHED AND UNFURNISHED
Attractive; living room, kitchenette; breakfast room, dressing room, Murphy bed; Frigidaire; light, gas, all tiled rooms; convenient transportation; $50 up. (c83)
NINA PL., 5895—SIX LARGE ROOMS; FRIGIDAIRE; REAL HOME; SEE SUN. (c62)
NINA PL., 5899 (first floor)—Six fine rooms and porch; rent only $65.
OREON E. & R. G. SCOTT, 800 Chestnut.
"SEVEN GABLES APARTMENT."
18 to 26 N. Meramec av., Clayton, new, efficient half block north of Clayton courthouse; $40, $50 and $57.50, according to size. MEIER & COMFORT, INC., Wydown 0958. (c90)

OAK PARK APARTMENTS
6234 Oakland, opposite Forest Park; living room, bedroom, dinette, kitchen; Murphy bed, $60; including gas, electric, heat, Frigidaire. Mgr., STerling 0300.
OLIVE, 4339—3-room efficiency; gas, light, Frigidaire; now only $40. (c53x)
OLIVE, 4225—2, 4, 6 or 7 rooms; hardwood floors, tile bath, Frigidaire, steam heated; all in perfect condition; $25 to $65. See janitor
OLIVE, 3683—2 rooms and bath; 5-room efficiency; beds concealed; $50 per month. See janitor, apartment 103.
OREON E. & R. G. SCOTT, 800 Chestnut.
PARKDALE, 7501—BEAUTIFUL DUPLEX APARTMENTS; 3 BEDROOMS, 2 BATHS, 2-CAR GARAGE. MOORLANDS ADDITION. OPEN SUNDAY. (c99)
PARKDALE, 7533—A new and attractive 6 room apartment, large and light, something to be proud of; 2 full-sized baths, everything up to the minute; open today. 7552 Parkdale; 3 to 5 full sized rooms, it is one of the newest, including garage, refrigeration, etc.; come and see it, it does not cost anything.
SCHROEDER-WATSON REALTY CO., 815A Chestnut
PARK LANE, 4398 (West Pine)—We will fightth the rent battle no longer; we are meeting all prices; then cutting below the line; no concessions, no leases; fireproof corner location; gas, light, Kelvinator in rent; Pullman; $50. 4-room, now $55.
OREON E. & R. G. SCOTT, 800 Chestnut.
PERSHING, 5621—Desirable 5 rooms, Murphy; refrigeration, 6 closets. (c99)
PERSHING, 5539—6 attractive rooms, modern; electric refrigeration. (c)
Beautiful home, apartment; 6 rooms, 2 baths. Call Parkview 1829J.
PERSHING, 6014—4-room efficiency; 3 rooms; steam; CAbany 1276W. (c)
PERSHING, 5631—Very attractive; five rooms, porch, electric refrigeration; open. O'REILLY MORTGAGE CO. MAIN 2457.
PERSHING, 7002—Apartments, $50, $60, $65; 4-room efficiency; will decorate.
PELLIGREN REAL ESTATE CO.
816 Pine st. Main 1447. (c7)
PERSHING, 5526—3 and 4 room apartments; steam heat, electric refrigeration, etc.; $60 and $75.
ANDERSON-STOCKE-BUERMANN.
PERSHING, 5528—3 and 4 room apartments; 2 in-a-dor beds; large dressing room; refrigeration, etc.
ANDERSON-STOCKE-BUERMANN
REALTY CO. MAin 4305.

PERSHING, 4415—EFFICIENCY.
Large living room, kitchenette; breakfast and dressing room; Crafter walls, shower-tub bath; Frigidaire; gas and electric furnished; liberal concession; open.
PERSHING 3783—First floor; you must see this beautiful modern 5-room screened porch, Murphy bed, reception hall, butler's pantry, refrigeration; reduced rent. Near Kingsland. Janitor car.
PERSHING, 5574—Fine apartment of 4 rooms, including sun room, southern exposure; all in first-class order. See owner on premises; rent very reasonable.
OREON E. & R. G. SCOTT, 800 Chestnut.
PERSHING, 5549—First floor; 7 rooms, Frigidaire, sleeping porch and sun parlor; two baths.
MERCANTILE-COMMERCE BANK & TRUST CO.
8th and Locust to St. Charles.
PERSHING, 5500—Living room; dining room, kitchen, dressing room, 2 Murphy beds, light, gas and refrigeration furnished; open for inspection; rent reduced to $50 and $60. will decorate.
EUGENE J. ALTHEIMER, WILLIAMS & CALMER, INC., 817 Chestnut st.

"PARKLEIGH"
5616 PERSHING.
Four full rooms, dressing closet with Kelvinator, elevator; all conveniences of an apartment with privacy of a home.
SCHROEDER-WATSON REALTY CO.,
815A Chestnut. CHestnut 8514.
PLYMOUTH, 5874—3 and 4-room efficiencies; furnished or unfurnished; $45 to $57.50. CHestnut 7849. (c)

## APARTMENTS FOR RENT
West

PLYMOUTH, 5854—Choice, some with refrigeration; 4 rooms, clean, $50 and $52.50. Call
SAVINGS TRUST CO., FOrest 8240.

THE ROMAYNE
5305 DELMAR—Eight rooms, 2 baths; decorations to suit; ideally located; $125.
GIRALDIN BROS. R. E. CO., 813 Chestnut.
ROOMS — 2, 4, or 5, unfurnished; steam heat, hot water, lights gas. MUL 4535. (c62)

IDEAL LOCATION
6349 N. ROSEBURY DRIVE; 4-ROOM EFFICIENCY. PARKVIEW 7070. (c65)
ROSEBURY DRIVE, 6350 S.—7 rooms, 2 baths; A1 condition; kelvinator; reduced to $110 per month for short time only. Janitor on premises. ALBERT T. TERRY & CO., 823 Chestnut st.
ROSEMARY, 5—Apartments; leases; fireproof corner location; gas, light, Kelvinator in rent; Pullman; $50. 4-room, now $55.
OREON E. & R. G. SCOTT, 800 Chestnut.
SAN BONITA, 6501—7 rooms, 2 baths; beautifully decorated; all outside rooms; 3-family building.
SAN BONITA, 6525—First floor east; 5 fine rooms; bath; garage; $75.
OREON E. & R. G. SCOTT, 800 Chestnut.
SAVOY COURT, 5311—North of Delmar at Union; 5 full rooms; open porch.
SCHROEDER-WATSON REALTY CO., 815A Chestnut st. CHestnut 8514.
SHIRLEY DR., 7701—2 blocks north of Wydown bl. on Hanley road; 5 large rooms, beautifully decorated; every modern convenience; garage new; open for inspection. Parkview 2203. (c67)
SHIRLEY DR., 7705—2 blocks north of Wydown bl. on Hanley rd.; 4 and 5 room apartment, beautifully decorated with textone; attractive arches separate the rooms, electric refrigerator, gas range; garage; every modern convenience; janitor service; new; beautiful landscape; open for inspection; $100-$135 per month. REMMERT CONST. CO., PArkview 2203. (c83)
SKINKER RD., 561A—5 rooms, modern; heat, hot-water and janitor service, Frigidaire.
GIBSON R. CO., 514 Wainwright.
SOUTHWOOD, 6317—6 large rooms two baths; large sun parlor; garage.
SOUTHWOOD, 6340—3-4-5 room efficiencies; newly decorated; reasonable. (c62)
SOUTHWOOD, 6236—Apartment, 2d floor front; 4 rooms, refrigeration. (c)
SYRACUSE, 717—6 rooms, first floor, large Frigidaire; $80. Lindell 2569W. (c62)
SYRACUSE, 702 — Fine rooms and bath; newly decorated throughout; rent only $40; open; fine location.
OREON E. & R. G. SCOTT, 800 Chestnut.
TAYLOR, 327 N.—4-5 room efficiency; south east exposure DElmar 4141. (c8)
TAYLOR, 23 S.—Attractive 4-5-room efficiency, electrical refrigeration. DElmar 3774J.

CHEAPEST IN CITY—$45.
1092 — Large, 3 rooms; 3-room efficiency; new; block east of Forest Park. Two weeks free. (c62)
VERNON 5363—Small furnished apartment; electric, gas, linen furnished; reasonable.
VERNON, 5260—4 large and light rooms, sleeping porch, gas heat, Frigidaire janitor service, and refrigeration furnished; garage optional.
WASHINGTON, 6126—4 rooms, frigidaire, second floor. Victor 0965. (c99)
WASHINGTON, 6019—5 rooms, sun parlor; $70. Inquire 6021. CAb. 1730. (c62)
WASHINGTON, 6006—6 lovely modern rooms, screened porch. (c)
WASHINGTON, 6116—4 rooms, second floor; Frigidaire; reasonable. CAb. 1218J. (c99)
WASHINGTON, 6024 — 5 rooms and sun parlor, sleeping porch, garage, janitor service. Inquire second floor. (c62)
WASHINGTON., 6683—4 rooms and sunparlor (3d floor west); open.
DOUGHERTY R. E. CO., 908 Chestnut st.
WASHINGTON, 5855—First or second floor; 7 rooms, $100 per month; owner on place. (c84)
WASHINGTON, 6108 (1st or 2d floor)—4 pleasant rooms; modern electric refrigerator. If wanted: St. Roch's parish.
HEFFERNAN, 214 Wainwright Bldg.
WASHINGTON, 6623—4 rooms, efficiency; remodel; electric refrigeration, janitor service. See 5501 open. Chamberlain Owings R. E. Co., DElmar 6609. CAbany 6482.
WASHINGTON, 4132—Attractive Pullman kitchenette apartment; heat, gas, light, electric refrigeration furnished; $45; available June 15. See manager on premises or phone FRanklin 9052. NEwstead 0916. (c8)

KATHERINE APARTMENTS
4432 Washington bl; 4-room efficiency; excellent service; low rent. DElmar 3412. (c70)

6648-52 WASHINGTON
ATTENTION NEWLYWEDS
REDUCED RENTALS
3-room efficiency; beautifully decorated; electric refrigeration; light, heat and gas for cooking. See manager on premises. (c83)
WATERMAN, 6020 — Four rooms, sunroom; owner second floor east. (c)
WATERMAN, 5204—8 rooms; will decorate;

# 2000 APARTMENTS, DWELLINGS, HOUSES, FLATS Wanted, For Rent and For Sale in These Columns Today.



## FLATS FOR RENT—Central

OLIVE, 3147A—5 rooms, modern.
2ND, J. REARDON, INC., 111 N. 10th.
SEVENTH, 1415 N. (near Cass)—4 nice flats; electric gas, new paper; good condition; now $10, $12, $15; open. CAb. 1764 (c83)

## North

ADELAIDE, 2126—4 rooms, bath, furnace; modern; near O'Fallon Park. (c)
ALICE, 2137A—4 rooms, bath, electric, gas; 2 nice porches; $29. (c)
ANDERSON, 4428A—3 rooms, hall room, bath; decorated; adults; $30. (c)
ANDERSON, 4423—4 rooms and bath; newly decorated. (c)
ANGELICA, 1918—3 rooms, bath, large laundry. Apply 3935 Blair.
ASHLAND, 4148—2d floor west, modern, clean; rent $40. Lindell 1571. (c)
ASHLAND, 4102—Modern 4-room flat, sun parlor; rent $45. Colfax 1536J. (c)
ATHLONE, 4547—4 rooms, bath; hot-water heat, Mulberry 5116 (c)
BACON, 2511A—2 ROOMS, BATH, HOT-WATER, WHITE SINKS, $22.50; OPEN.
BAILEY, 2903A—3 rooms, only $15. CHAUNCEY P. HEATH CO., Garfield 3164
BENTON, 1531—3 modern rooms, toilet; garage. See to appreciate; rent reduced. (c90)
BENTON, 1826—4 large rooms, bath, electric; $27.50. (c8)
BENTON, 1903-05—3 rooms, electric. HAASE REALTY CO., 921 Chestnut.
BENTON, 1828—3 large rooms; newly decorated; furnace, bath; $37.50.
BLAIR, 5233A—3 rooms, electric, $21.
HENRY ANDREAS R. E. CO. Main 2633
BLAIR, 5222—3 rooms, bath; garage; screens; newly decorated. (c)
BLASE, 418—3 rooms, bath, newly decorated, laundry.
EDW. L. KUHS RLTY CO., LIndell 7800
BROADWAY, 6328 N.—Upstairs: 5 rooms and bath. Inquire downstairs.
BROADWAY, 5022 N.—Two, $14; two, $13; decorated.
BROADWAY, 4004A N.—3 rooms, water, electric; $20.
JOHN E. ABBOTT, Realtor, 709 Chestnut.
BROADWAY, 2009 N.—3 rooms, $13.50. 2025 N. Broadway, 2 rooms, $7. 1303 Chambers, 8 rooms, $20. 2225A N. Tenth, 3 rooms, $15. PUTNEY REALTY CO., FOrest 6223.
CARTER, 4131A W.—3 large, light rooms, bath; decorated. S. A. Van Nort. (c62)
CARTER, 4146AW—4 rooms, tile bath; heat, janitor service.
MORRIS AACH R. CO., Inc., 826 Chestnut.
CARTER, 3721—Beautiful 3-room flat, on first or second floor; new; $37.50. FRANCIS-PERRY-RUTH, 110 N. 7th.
CARTER, 3773—3 fine, large rooms and bath; electric and water; A-1 condition; rent $25. J. M. LEVI & CO., 109 N. 7th st.
CLARENCE, 4434A—5 rooms, near O'Fallon Park. (c99)
3 ROOMS, ONLY $12.50.
1433A (Cleary (near Cass)); gas, electric, decorated. Chestnut 8302.
CLARENCE, 4124—Modern 4 and hall room, furnace, bath, gas, electric; open. (c62)

### 4441A CLARENCE

Modern 3-room, alcove, hot-water heat, tile bath, decorated; 2 blocks O'Fallon Park; beautiful yard; open; $40. (c)
CLAY, 3515A—3 rooms; modern. Owner, 4117 St. Louis av. Colfax 6562W. (c)
CLINTON, 1454—4 large rooms, electric, bath; $25. (c)
CLINTON, 1211-13A—3-room; electric. See Janitress. (c62)
COLEMAN, 2528A—3 rooms, bath, electric; newly decorated; $25. (c99)
CONDE, 5350A—3 large rooms, hall room, bath, steam heat, good condition, $26.50.
COTE BRILLIANTE, 3707A 5 rooms, bath and electric, $30.
JOHN J. REARDON, INC., 111 N. 10th.
COTE BRILLIANTE, 3743A—Nice 3 rooms; electric; $18.
JOHN DOCKERY & SON, 1002 Chestnut.
COTE BRILLIANTE, 3745—8 rooms, first floor; electric; $70. 3749A, 3 rooms, second floor, electric, $20.
JOHN DOCKERY & SON, 1002 Chestnut.
COTTAGE, 3918—3 large light rooms, bath; newly decorated. (c)
COTTAGE, 3636—5 rooms, modern, $25. 2333 Howard, 3 rooms, $18.
COTTAGE, 4040A—3 large rooms; decorated; yard, garage; $22.50. Pros. 6738. (c6)
COTTAGE, 4046—3 rooms, bath; newly papered; bargain; $23; 2 weeks free. (c62)
DE SOTO, 1443—New, 3 rooms, modern; Murphy bed; $38. Tyler 3243W. (c99)
DE SOTO, 1506—5-room modern flat; garage if desired; $30. (c63)
DE SOTO, 1446 E.—3 large rooms, tile bath, furnace heat, newly decorated; $35. (c)
DODIER, 1940—3 large rooms, electric; newly decorated; $16. (c)
DODIER, 2348—4 rooms, electric, $16; will decorate. (c62)
DODIER, 2204—4 rooms, bath; laundry. Apply grocer, opposite. (c99)
DODIER, 2560W—3 rooms, bath, electric; new; new paper; $30. FOrest 3889. (c62)
DODIER, 3637A—3 rooms, bath; $23.
JOHN H. ABBOTT, Realtor, 709 Chestnut.
DODIER, 2540W—Inside toilet, gas, electric; 2 rooms and kitchen; second floor; $17.50; third floor, $16. (c)
EAST GRAND, 2031—4 rooms, 2d floor; bath; steam heat, $40. (c62)
EAST PRAIRIE, 1800A-12—3 rooms, furnace, modern; reasonable rent. GLICK, Realtors, 822 Chestnut.
EAST WARNE, 1926A—5 rooms, bath, furnace, garage; large rear yard, $45. Apply 1107 N. Park pl, Tyler 1565. (c62)
EIGHTH, 1515 N.—2 ROOMS; $8. CALL AT APT. NO. 6, 1525 S. 8TH. (c53x)
EIGHTEENTH, 1832 N.—3 rooms, electric, newly papered; $15.
JOST, 308, 722 Chestnut st.
ELLIOT, 1736—3 rooms, newly decorated; $15. Main 2345. (c)
ELLIOT, 1408—3-line rooms, inside toilet; $15.
JOHN DOCKERY & SON, 1002 Chestnut.
ELLIOT, 1832 (corner of North Market)—Fine store.
DALY & McCABE R. E. CO., 801 Chestnut
ELLIOT, 1521—3 large rooms; newly decorated; rent $16.
O. J. McCAWLEY & CO. MAin 2813.
EMBARK, 4417A—4 rooms, bath, new furnace, garage. DElmar 2072R
FAIR, 4166—4 rooms and bath; good condition; reduced rent.
CHAUNCEY P. HEATH CO., GArfield 3164
FARLIN, 4449A—3 large rooms, bath, electric; all newly decorated.
FIFTEENTH, 1544 N.—3 rooms, toilet and bath; hot water, laundry.
FIFTEENTH, 2317A—3 large rooms and bath; hot water; open; $30. (c)
FIFTEENTH, 2818 N.—3 dandy rooms; $15. Call PArkview 0243.
FLAD, 3 rooms, electric; $13.50 month. Apply 1403 Farrar. (c99)
FLORISSANT, 4112A—3 rooms; gas and electric; screens; redecorated; $17. (c99)
FOURTEENTH, 2009 N.—3 rooms, bath, electric. E. A. BOKERN, Fullerton Bldg.
GANO, 1425A—3 large rooms, newly decorated, laundry.
EDW. L. KUHS RLTY CO., LIndell 7800
GARFIELD, 3707—3 rooms, bath, hot-water heater. COlfax 1132W (c62)
GARFIELD, 3639A—5 rooms, furnace, bath and Laundry.
GARFIELD, 4024—3 rooms, hardwood floors, tile bath, marble lobby; newly decorated; rent $42.50.
GARRISON, 2423 N.—5 rooms, modern; newly decorated.
GLASGOW, 4123—4-room modern flat, $32.50.
GLASGOW, 1819—Opposite city park, playground, wading pool, 3 rooms, bath, Cabany 0442; rent $30. (c)
GLASGOW, 2702—4 nice rooms; bath; electric; $30. (c)
OREON E. & R. G. SCOTT, 800 Chestnut.
GRAND, 4410OA N.—4 rooms, bath; hot-water heat.
GRAND, 1022 N.—3 rooms, bath, furnace, electric, $20. Apply at store, 1012 N. Grand.
GREER, 3959—6 elegant rooms, tile bath, furnace, 2d floor; Beaumont High School, Fairground district; rent reduced.
GREER, 3817A—8 large clean rooms, newly papered and painted; bath, furnace. Main 1126. (c62)
GREER, 3940A—6 airy rooms, choice location, bath, furnace, plenty closets, fine laundry, screened porch, new shades; garage; $50. Colfax 7686R.
HARRIS, 4417A—4 rooms, modern. Call EVergreen 8976. (c)
HARRIS, 4203A—Four rooms, hardwood floors, furnace, bungalow type; near Fairground and O'Fallon Parks.
HARRIS, 2104 E.—3 rooms, bath and garage; opposite O'Fallon Park; first floor. (c)
HARRIS, 4238—3 rooms, bath, hardwood floors; heat and janitor service.
MORRIS AACH R. CO., Inc., 826 Chestnut.
HEBERT, 1508—3 large convenient rooms bath; newly decorated; $21.
HEBERT, 1528A—3 rooms, electric.
HAASE REALTY CO., 921 Chestnut.
HEBERT, 1509—4 large rooms, newly decorated; rent reduced to $18; open.
2407 N. BROADWAY.
HOLLY, 4225—Lower flat; 5 rooms, bath, garage. EVergreen 0619.
HORNSBY, 4109—3 rooms, bath, sunroom, Murphy bed, furnace, garage. (c
HOWARD, 2602—First floor, 3 rooms, newly painted and decorated; $16. (c62)

## FLATS FOR RENT—North

HOWARD, 2239—3 rooms, attic, electric, $16. GRand 6665W.
HOWARD, 2305—3 nice rooms, gas, electric; now $15. CAbany 1764.
HOWARD, 2737—5 rooms and bath, gas, electric; modern; $26.
HOWARD, 2518—3 large rooms; gas, electric.
JEFFERSON, 1804A N.—3 rooms, electric; newly decorated; $15.
JOHN H. ABBOTT, Realtor, 709 Chestnut.
JEFFERSON, 1715 N.—5 rooms, bath, garage, $25.
2938 Madison, 4 rooms, bath.
2616 N. Garrison, 5 rooms, bath, steam heat. (c)
KENNERLY, 3936—4 rooms, bath, furnace; garage, $27.50.
KENNERLY, 3318A—3 rooms, bath, $30.
E. A. BOKERN, Fullerton Bldg
KENNERLY, 30xx—3 rooms, electric; good order; $20. Apply 3926A Kennerly.
KOSSUTH, 4458A—6 rooms, bath, furnace; good condition; rent reasonable. (c7)
KOSSUTH, 3510 (second floor)—3 rooms, bath, electric; $25.
JOHN DOCKERY & SON, 1002 Chestnut.

### Facing Fairgrounds Park

3751 Hossuth: new 4 or 5 rooms, modern; reasonable. JEfferson 5210. FOrest 45-W. (c

LABADIE, 3861—New, modern; 5 rooms, lower; $50. MAin 0780.
LABADIE, 3851A—5 rooms, newly decorated; furnace, bath; $37.50.
LABADIE, 4040A—3 rooms and bath; $30. (c83)
LABADIE, 4246A—Beautiful modern 4-room flat; adults only; reasonable. (c
LABADIE, 4215A—7 large rooms, newly decorated; garage; reasonable. (c
LABADIE, 3809-3809A—4 rooms, bath, furnace; brick garage; $40; without garage, $35.
LABADIE, 4261A—4-room efficiency, furnace, modern; $35. GLICK, Realtors, 822 Chestnut.
LABADIE, 4055—Second floor: 3 rooms, bath, electric; $25.
MERCANTILE-COMMERCE BANK & TRUST CO.
5th and Locust to St. Charles.
LAFLIN, 1922—3 large rooms and bath; enameled sink; just decorated; rent low.
LEE, 4376A—4 rooms, bath, steam heat. Call owner, Colfax 6087J.
LEE, 4359A—Modern 3 rooms and bath; rent reduced.
LEE, 3834—3 beautiful rooms, tile bath, laundry. TY. 2597R.
LEE, 4100—New 4-room flats; hardwood floors, tile bath, furnace; $40.
ANDERSON-STOCKE-BUERMANN,
CHEAP RENT.
1323 N. Leffingwell; 5 rooms, bath; newly decorated; only $25.
DELMAR REALTY CO., FOREST 7340. (c
LEXINGTON, 3960A—5 rooms, tile bath, furnace, decorated, $40; adults. (c)
LEXINGTON, 4130W—3 lovely rooms, bath; strictly modern. EVergreen 4934
LEXINGTON, 4132—5 rooms, garage. Call Colfax 3140W.
LEXINGTON, 4102A—3, 3 room flats, modern, with side porch. Colfax 4160W.
LEXINGTON, 4442—3 rooms, bath, furnace; see owner for rental. (c)
LEXINGTON, 3920—3 rooms and bath, large closets; good condition. CAbany 9290R. (c83)
MADISON, 2738—3 rooms, laundry; garage if desired; reasonable. (c99)
MADISON, 821A—4 rooms, electric; $15.
JOHN H. ABBOTT, Realtor, 709 Chestnut.
MADISON, 2605A-2611—3 rooms, electric.
C. R. MILTENBERGER, 414 N. 7th st.
MADISON, 2702A—3 rooms, bath, electric
JOHN J. REARDON, INC., 111 N. 10th.
MAFFITT, 4218—3 rooms, bath, furnace; rent reasonable. 4218 Maffitt.
MADISON, 2903—3 large rooms, bath, garage, newly decorated and painted. Colfax 3942. (c
MAFFITT, 3830—2 large rooms, furnace, bath; lovely condition.
SCHROEDER-WATSON REALTY CO.,
815A Chestnut. CHestnut 8514.
MAGAZINE, 3639—3 rooms, electric, etc.; $20; nice condition. FOrest 3880. (c62)
MARGARETTA, 4138—New Fairgrounds Park; modern 5 rooms, sunroom, garage, hot-water furnace; newly decorated. Colfax 3942.
MAIDEN LANE, 2225—3 rooms; low rent. MOYLE, Realtor, GArfield 7697. (c
MADISON, 1847—4 rooms and bath; $25. (c
MONROE, 1412-1414—Desirable 2 and 3 room flats; very reasonable; all conveniences.
MONTGOMERY, 1301A—3 rooms; reasonable. Phone FOrest 6954. (c83)
MONTGOMERY, 2326 (rear)—2 rooms, electric paid; $12. TYler 3541W. (c
MONTGOMERY, 2563A—3 rooms, $18. TYler 0153. (c
MONTGOMERY, 3210—3 rooms; bath; electric; good order, $25. (c82)
MONTGOMERY, 3901-3—3 rooms, reasonable. Phone FOrest 6954. (c
MONTGOMERY, 1436—3 rooms, second floor; rent $15; adults. (c
MONTGOMERY, 1805—3 rooms, electric; newly decorated and painted; $17. (c
MONTGOMERY, 1107—3 rooms bath; decorate; reasonable. Victor 3413.
MONTGOMERY, 2247—3 rooms, electric, $16; open. HELLE, CHestnut 8651.
MULLANPHY, 2300—New 3 rooms; like a West End home, in a homelike place.
NATURAL BRIDGE, 4205A—4 large rooms, gas, electric, $20. EVerm. 0050.
NATURAL BRIDGE, 3938—4 rooms, modern, facing Fairground Park, $40. (c
NATURAL BRIDGE, 3933—Modern rooms and sun room. (c83)
NEWSTEAD, 3206 N.—6 rooms, bath, furnace, garage; in good condition; $40.(c6)
NEWSTEAD, 3084 N.—3 rooms, bath; newly decorated; painted, $25. (c
NEWSTEAD, 4112 N.—4 rooms, bath, electric; $27.50. (c82)
NEWSTEAD, 4229A N.—6 rooms, hot-water heat; rent reasonable. GLICK, Realtors, 822 Chestnut.
NEWSTEAD, 3015 N.—3 rooms, bath, electric; first or second floor; $22.50.
JOHN DOCKERY & SON, 1002 Chestnut.
NEWSTEAD, 4305 N.—NEW 4 ROOMS; HARDWOOD FLOORS, TILE BATH. PURCHASE, RENT.
ANDERSON-STOCKE-BUERMANN,
NEWSTEAD, 3013 N.—3 rooms, bath, electric; first floor; $22.50.
3007 N. Newstead; 3 rooms, bath, electric, second floor; $20.50.
JOHN DOCKERY & SON, 1002 Chestnut.
NINTH, 1737 N.—3 bright, clean rooms; gas, electric; rent reduced to $12. (c
NINTH, 4213A-17 N.—4 and 3 rooms; $17.50 and $15; first month $10. (c
NINTH, 4015 N.—Second floor, 3 rooms, bath; electric; good order; $20.
MAURER'S REAL ESTATE AGENCY, Established 1855. 120 N. 10th.
NINETEENTH, 4258 N.—4 rooms, furnace; $24. (c
NORTH MARKET, 4037—3 rooms, toilet, electric. E. A. BOKERN, Fullerton Bldg.
NORTH MARKET, 2327—3 rooms, electric
JOHN J. REARDON, INC., 111 N. 10th.
NORTH MARKET, 3336—3 large rooms; electric, laundry and garage. (c
NORTH MARKET, 3503—8 rooms; newly papered; electric; inside toilet; open.
NORTH MARKET, 1115A—5 modern rooms, hot-water heat, newly decorated; low rent; opposite Jackson Park. (c
NORTH MARKET, 2620A—3 rooms, bath and electrics; $22.
DALY & McCABE R. E. CO., 801 Chestnut
NORTH MARKET, 3728A—Three rooms; water, gas, electric, toilet, bath; $17.50.
JOHN H. ABBOTT, Realtor, 709 Chestnut.
O'BEAR, 1532A—3 rooms, bath and garage; $30. (c
PALM, 4023—Near park; 3 rooms, bath, $30; concession. (c
PALM, 3203—4 rooms, bath, hot water. (c
PALM, 4029—3 rooms and bath; reduced to $28; good condition.
CHAUNCEY P. HEATH CO., GArfield 3164
PECK, 4200—3 rooms and laundry; $20. (c
PENROSE, 3928A—Modern 4 rooms, hardwood floors; rent $40.
PENROSE, 4321—3 fine rooms, bath, furnace; newly decorated; $35.
OREON E. & R. G. SCOTT, 800 Chestnut.
PENROSE, 2022—4 rooms, laundry, bath, inside stairs; heater; $30. COl. 8077J. (c99)
PENROSE, 4215A—4 rooms, hardwood floors, furnace, bungalow type; near Fairground and O'Fallon Parks.

### MODERN FLATS

3611 Penrose, new 5 room efficiency flat; crafter walls, in-a-door bed; rent $42.50. Manager at 4206 N. Grand or DUBINSKY REALTY CO., 504 Walnutrist
POPE, 4059—4 rooms, modern; near O'Fallon Park.
POPE, 4048-48A—4 large rooms, modern; decorated. O'Fallon Park district
PRAIRIE, 4317—4 rooms, hardwood floors, bath and furnace; rent $32. (c
PRAIRIE, 4115—3 rooms, electric; $25. MERCANTILE-COMMERCE BANK & TRUST CO.
5th and Locust to St. Charles.
PRAIRIE, 4238—3 rooms, bath, electric; $30. MERCANTILE-COMMERCE BANK & TRUST CO.
5th and Locust to St. Charles.
RED BUD, 4106—3 large rooms, tile bath, furnace, near Fairground Park, $38.

## FLATS FOR RENT—North

RED BUD, 4549A—Large flat, O'Fallon Park district; first-class condition. Call Colfax 1258R.
SACRAMENTO, 4227W—Upper and lower 3 rooms, bath, gas and electric; nice location; low rent; open. Main 1190. (c80)
SALISBURY, 2134—4 lovely light rooms, bath, $20.
SALISBURY, 2016—Store, 2 rooms and bath, splendid location for dry goods store
J. F. WELLER, TYler 0681.
SAN FRANCISCO, 4132A—4-room flat, garage, electric refrigeration: $60. (c

### HOLY ROSARY PARISH

4334A San Francisco; new flat; ready for occupancy; open. MUlberry 6251.

SARAH, 1818A N.—3 rooms, bath; newly decorated; $25. (c
SARAH, 3136A N.—3 large rooms, tile bath, furnace heat, modern, $38.50.
SARAH, 2800 N. (cor. Maffitt)—5 rooms, hot-water heat; suitable for doctor or dentist; newly decorated. (c
EUGENE J. ALTHEIMER, WILLIAMS & CALMER, INC., 817 Chestnut st.
SARAH, 1716 N.—3 rooms; toilet, $22.
3557 Cass; 3 rooms; electric, $18.
2311 Glasgow; 4 rooms, bath, $25.
2307 Benton; 3 rooms, bath, $24.
2509 N. 22rd, 4 rooms, bath; $30.
2250A Benton, 4 rooms, bath, $30.
WALTER JONES R. E. CO., 5546 Easton.
SARSFIELD PL., 1444—4 light rooms and attic; fine condition; some moving expenses; reduced to $17.
SLATTERY, 2616A—4 rooms, bath, hall, near school; rent reduced; clean.
SPRING, 5531A N.—3 rooms, bath; $25; corner of Lincoln. CHestnut 8744. (c82x)
SPRING, 1518 N.—3 rooms, $18.
JOHN J. REARDON, INC., 111 N. 10th.
SPRING, 2715A N.—3 rooms and kitchenette, bath, electric, furnace, rent $40. (c99)
SPRING, 1704 N.—3 rooms, toilet, electric; $18.
MERCANTILE-COMMERCE BANK & TRUST CO.
5th and Locust to St. Charles.
ST. FERDINAND, 3841—3 rooms, furnace, hardwood, tile bath; newly decorated.
WRISBERG'S, 3304 S. Grand. PRos. 0042. (c99)
ST. FERDINAND, 3840—3 rooms, bath, electric; $30 per month.
MERCANTILE-COMMERCE BANK & TRUST CO.
5th and Locust to St. Charles.
ST. LOUIS, 4044A—3 rooms, bath, furnace; everything commodern. (c
ST. LOUIS, 4227—Lower 5 large rooms; tile bath; open 9:30 a. m. to 4 p. m. (c
ST. LOUIS, 2826A—4 rooms, bath; p. m. (c
decorated; $37. JEfferson 8892.
ST. LOUIS, 1318A—3 rooms, newly papered, painted; gas, electric; $15.
ST. LOUIS, 3836A—6 rooms; newly decorated; garage. FOrest 6935R. (c62)
ST. LOUIS, 1124A—5 rooms, toilet, bath, $27.50; will decorate. (c
TWO ROOMS NOW $11.50.
1316 St. Louis; gas, electric; decorated. MAin 4259. 110 N. 8th.
3 ROOMS, FURNACE—ONLY $35
4264A St. Louis; modern flat; well arranged; fine condition; gas.
SULLIVAN, 3953—Modern 5 rooms, first floor. Apply 3953A Sullivan.
SULLIVAN, 4044A—Five rooms; tile bath, $45. (c83)
SULLIVAN, 1304—3 rooms, 1st floor; fine condition; gas, water, electric; $16. (c
SULLIVAN, 2542—3 rooms; open; $23.50; St. Augustine parish, PArkview 5687W.
SWITZER, 2410 (Jennings)—Modern 4-room; modern.
TAYLOR, 2918 N.—4 rooms, modern, $35. MORRIS AACH R. CO., Inc., 826 Chestnut.
TAYLOR, 2924A N.—5 rooms, modern; $30. Chestnut 7849.
TAYLOR, 2702 N.—3 rooms, bath, electric; will decorate; $22.50. (c8)
THIRTEENTH, 1701—3 rooms; will decorate; $18.50.
TWENTY-FIRST, 2916—4 rooms, bath, gas; electric; garage; $28.
TWENTY-FIFTH, 3733 N.—5 rooms and bath, $30. (c62)
THIRTEENTH, 1914A N.—3 rooms, electric; newly decorated and painted; $12. hot-water furnace; newly decorated. Colfax 3942.
THIRTEENTH, 1715 N.—6 rooms, bath, electric; open; newly decorated; reduced to $26. Lupfer-Acker, CHestnut 8903.
TWENTIETH, 4823 N.—3 rooms, bath, $30. Union and St. Louis.
MERCANTILE-COMMERCE BANK & TRUST CO.
8th and Locust to St. Charles.
TWENTIETH, 4908 N.—3 rooms, bath, electric; $28.
MERCANTILE-COMMERCE BANK & TRUST CO.
8th and Locust to St. Charles.
TWENTY-FIFTH, 2709—2 rooms, water, gas, toilet. KAMP, CHestnut 8312.
TWENTIETH, 4426 N.—3 rooms, new; modern; $36. MUlberry 6740. (c83)
TWENTIETH, 2624 N.—3 rooms, bath, electric, gas, rent reduced, $16.50. (c83)
TWENTIETH, 2621 N.—4 ROOMS; ELEC. BARNGROVE & SPECHT, 112.
TWENTIETH, 4456 N.—New 3 rooms, bath; hardwood floors, tile bath, furnace. MUlberry 6740. (c
TWENTY-FIFTH 3506A N.—4 rooms, bath; St. Augustine's parish, PArkview 5687W. (c83)
TWENTY-FIFTH, 4029 N.—Three rooms and bath; rent only $20; open.
BUSH-BURNS, MAin 4527. (c83)
TWENTY-FIRST, 2618—4 rooms, bath, first floor.
TWENTY-FIRST, 3518A N.—3 rooms, bath; $21; open. PArkview 5687W. (c
TWELFTH, 2918A—3 rooms, gas, electric; $11. CHestnut 7849. (c
TWENTY-FIRST, 3918 N.—3 rooms; reasonable. (c7)
TWENTY-FIRST, 3506 N.—4-5 rooms, bath; single open. PArkview 5687W.(c
TWENTY-FIRST, 3728 N.—3 rooms, newly decorated; electric; reasonable. (c99)
TWENTY-FIRST, 2626 N.—5 rooms and bath, 2621 N.—5 rooms and bath; rent reasonable; will decorate. (c65)
TWENTY-THIRD, 2413 N.—3 rooms, electric. (c
TWENTY-SECOND, 4114 N.—New 3-room flat, including living room, tile bath, kitchenette with breakfast room and bedroom.
FRANCIS-PERRY-RUTH, 110 N. 7th.
UNION, 1418 N.—4 rooms, bath, modern; rent reduced, $35.
UNIVERSITY, 2535W—3 rooms, 1st floor, bath; $18; gas, electric; closets.
UNIVERSITY, 2318—4 large rooms; lower; modern; garage if desired; $45. (c
UNIVERSITY, 2337A—New 3-room flat, tile bath, hardwood floors, furnace; owner, Evergreen 0281, (c
UNIVERSITY, 2528—3 rooms, bath, electric; newly decorated; low rent. (c
O'REILLY MORTGAGE CO., MAIN 2457.
UNIVERSITY, 2512A—4 rooms, bath, toilet; electric; newly decorated; first-class condition; close schools, churches. $27.50. (c
VANDEVENTER, 2403 N.—3 rooms, electric bath; $22.50. LIndell 8825. (c82)
VERONICA, 1043—Modern new flat; 3 rooms, hot-water heat, garage. (c83)
VANDEVENTER, 2817—Desirable store, good business location.
CHAUNCEY P. HEATH CO., GArfield 3164
WARNE, 1720 (Cor. Cote Brilliante)—3 rooms, hardwood, tile bath, furnace. $28. EISENBERG'S, 5204 S. Grand. PRos. 0042.
WARREN, 2337A—3 rooms, toilet, gas, electric, garage; rent $30.
WARREN, 1514—3 large rooms, $18; 4-room cottage, $15.
WARREN, 1303—3 rooms, Phone Tyler 1502. Apply 1107 N. Park pl. (c82)
WARREN, 2574—3 large rooms; will decorate; $12.50.
WARREN, 2332B—3 large, light rooms; good condition; $18. (c80)
WEST FLORISSANT, 4131A—4 rooms, hallroom, bath, electric; $30. (c
WEST FLORISSANT, 3724—5 rooms, electric; $25.
MERCANTILE-COMMERCE BANK & TRUST CO.
8th and Locust to St. Charles.
WHITTIER, 3104 N.—3 rooms, bath; newly decorated; rent reduced; open.
WRIGHT, 1903A—3 rooms, $17.
DALY & McCABE R. E. CO., 801 Chestnut
WRIGHT, 1441—3 rooms, bath, decorated; 3 car lines, $20.
WRIGHT, 1952—4 rooms, toilet and bath. $27.50. Key at 2818 N. 20th st.
HILMER, DUTTON & KEHLENBRINCK, 3519 N. Grand. Colfax 5576.
If you are looking for nice 3-room flat at a low rental, see 4014 Cote Brilliante, WENZLICK, CHestnut 0900.

### Northwest

ABNER PL, 3031A—3 large rooms; modern conveniences; near Union-Cass cars.
ABNER PL, 3337—New 3-room flat, hardwood floors, tile bath, laundry, fruit cellar, furnace; $35.
ACME, 5620A-5650—5 rooms, garage; low rent. Hiland 3497.
AMELIA, 5801—$40; new 2-family flats; 4 extra large rooms; abundant closet space, tile bath, hot-water heat, gas water heaters; open.
FRANCIS-PERRY-RUTH, 110 N. 7th st.
ANDERSON, 4829A—Five modern rooms, bath and garage. CAbany 7715. (c90)
ANDERSON, 4846—3 rooms and breakfast room, tile bath, hardwood floors, furnace heat, front and back porches, strictly modern; reduced to $37.50. Parkview 7530J. Riverside 3244. (c83)

## FLATS FOR RENT

### Northwest

ARLINGTON, 1716-10A—3 rooms, furnace, shades, hot water. $38. FOrest 7478W.
ARLINGTON, 3362 — 3 rooms, dressing room, 1134 Aubert, 5 rooms and garage, $35. 1512 N. Taylor, 4 rooms, $35. Chestnut 0057 or CAbany 5102. (c80)
ARLINGTON, 2833—5 rooms, hardwood floors.
MERCANTILE-COMMERCE BANK & TRUST CO.
8th and Locust to St. Charles.
ASHLAND, 3541—Modern flat; clean; garage; reasonable.
ASHLAND, 5537—4 rooms, steam heat, screen porch; garage; reasonable.
ASHLAND, 5549—3 rooms, bath; open; $37.50. Parkview 5687W. (c
ASHLAND, 4731—5 rooms, modern; rent $38. Victor 4542W or CHestnut 1614.
ASHLAND, 5205—4 rooms, in-a-door bed, steam heat, garage, $45. FOrest 3090R. (c99)
ASHLAND, 5529A—4 rooms; hardwood floors; concealed bed; $45. (c
MODERN 3 ROOMS, GARAGE, $40.
5524-26 Ashland av., tile bath, furnace.
HENRY A. FEINBERG R. E. CO., EVer. 8767.
ASHLAND, 5510—Flat; 5 rooms and sunroom; newly decorated; $50 per month, including garage.
FRANCIS-PERRY-RUTH REALTY CO., 110 N. 7th st.

### $35.00

Three large rooms, tile bath, hardwood floors, furnace, separate entrance; front porch. See 5539 Ashland av.
FRANCIS-PERRY-RUTH, 110 N. 7th st.
AUBERT, 5018—5 rooms, tile bath; hardwood floors, furnace; garage, side drive.
HARTWIG-DISCHINGER, LINDELL 2945.
BEACON, 5444—Four rooms; hardwood floors; tile bath. LAclede 2034.(c)
BELT, 1945—3-room efficiency; $37.50.
W. J. BARTLING, 7 N. 7th. MAin 4873.
BELT, 3351—5 rooms; Murphy bed; modern; will decorate. FOrest 6201M. (c)
BELT, 3347—5 rooms Murphy bed, bath, steam heat, garage. GRand 0711 or HIland 6327.
BELT, 3314A — 5-room flat; hardwood floors, tile bath, steam heat; craftex walls. $40.
FRANCIS-PERRY-RUTH, 110 N. 7th st.
RENT REDUCED.
3320 Belt; 4 rooms, steam heat; like new; also second floor. WILLIAMS, NEwstead 0378.
NEW 3-ROOM FLAT NEAR CAR LINE.
3022 Belt av.; shower bath, furnace, sleeping porch; reasonable.
A. K. FEINBERG R. E. CO., EVer. 8762.
BESSIE, 4461A—3 rooms, bath; 1 child; Protestant; $25.
BIRD, 1531—4 rooms; Murphy bed. Call FOrest 2517R. Apt at 1515 Burd. (c
BURD, 1940A—5 rooms, modern; reasonable; garage optional. LIndell 6699.
CATALPA, 6316—4-room efficiency, tile bath, hardwood floors, shades, screens, furnace; block north of Easton; $30. (c
CLARA, 1956A—3 large, light rooms and tile bath; newly decorated; first-class. (c99)
CLARA, 3940A-42A—4 rooms, bath; decorated; new shades; $35. Hi. 8197. (c)
CLARA, 3408A — 4 rooms, tile bath, hardwood floors, Murphy bed; built-in breakfast set; reduced to $37.50. FOrest 8580. (c
CLARA, 2907A—Modern 4-room flat with tile bath, furnace; in first-class condition; reasonable; open Sunday afternoon. EVergreen 1000. CITY TRUST CO., Agt., Union and St. Louis.

### NEW FLAT.
### $37.50

3407 CLARA.
Three large rooms, including living room, bedroom, kitchenette with breakfast room, tile bath, front porch; separate entrances; hot-water heat; ready.
FRANCIS-PERRY-RUTH, 110 N. 7th st.
CLAXTON, 5378—Simple flat, 5 rooms; strictly modern; reasonable. (c
CLAXTON, 5360A—New 4 rooms, tile bath; strictly modern; rent reduced. Will decorate. Call SIMON & CO., 4155 N. NEWSTEAD. Colfax 4703.
CORA, 1921—5 rooms, furnace, laundry, bath; reasonable. DElmar 0608J.
COTE BRILLIANTE, 5316—3 light rooms, bath; electric; rent $25. (c65)
COTE BRILLIANTE, 4643—5 and 6 room flat in best order; low rent. FOrest 6084W. (c
COTE BRILLIANTE, 5806A—6 rooms, bath, modern, Colfax 1480W. (c62)
COTE BRILLIANTE, 5755—3 rooms, second floor; no furnace; $23.
COTE BRILLIANTE, 5867A—Five rooms and garage. (c
COTE BRILLIANTE, 5410—3 rooms, bath, hardwood floors; newly decorated.
COTE BRILLIANTE, 5888A—3 large rooms, bath, porcelain sink; $30. HIland 6178. (c
COTE BRILLIANTE, 5358A—4 rooms, bath; newly decorated; $35. FOrest 5093R. (c62)
COTTAGE, 4840A—3 rooms, bath, $25. JOE L. KOHNER R. CO., 814 Chestnut.
CUPPLES PL., 4770—4 rooms, hot-water heat, garage; good condition.
CUPPLES, 4737A — Modern; 3 rooms; bath, furnace; ideal for bride; $32.50. (c83)
CUPPLES PL., 4777—5-room efficiency; in-a-door bed, tile bath, hardwood floors; like screened porch; rent reduced, $40. (c
CUPPLES PL., 5514—4 rooms, bath; strictly modern, screened porch; $40. EVergreen 0029. (c99)
CUPPLES PL., 5228—Four rooms, bath, Murphy bed; garage; reasonable.
MOUND CITY TRUST CO., Agent, EVergreen 1000. Union and St. Louis.
DEER, 1525—NEW CORNER; 3 ROOMS; TILE BATH, FURNACE, $32.50. DRI. MAG. 0776.
DURANT, 5020—5 large rooms, tile bath, furnace heat, garage; will decorate.
DURANT, 4328A—Beautiful new 5 rooms, tile bath, garage; near Bircher's Kinsbrook. WILLIAMS, NEwstead 7973.
EMERSON, 4056—3 rooms and kitchen; clean, EVergreen 6094.
EMERSON, 4541A—3 large rooms, tile bath, furnace, hardwood floors; new; $35. FRANCIS-PERRY-RUTH, 110 N. 7th st.
EUCLID, 2702A—Five light, large rooms, modern, near school, church. (c
FARLIN, 4840A—5 large rooms, sunroom, large closets, steam heat, hardwood; perfect condition; new; reasonable.
FARLIN, 4657—3-room efficiency; vapor heat; vitrolite bath; electric refrigerator; 1st floor garage; 1st floor. COlfax 7207J. (c
FLORISSANT, 4319—5 rooms, bath, furnace, laundry, modern conveniences.
FLORISS PL., 4404—(On corner, 1 block south Florissant, on Pope), 4 lovely rooms and front sun parlor; rent $57.50. COlfax 8181R.
FLORISSANT, 4698A W.—3 rooms, modern, garage. COl. 8540J.
FLORISSANT, 5024—4 rooms, Murphy, sun porch; rent reduced. Colfax 2534J. (c
GENEVIEVE, 5074—2d floor, 4 rooms, bath, garage; electric. (c
GENEVIEVE, 5074—4 rooms, bath, gas, electric, garage; $38.
GERALDINE, 4933—4-room efficiency; rent reduced; $37.50. EVergreen 4025.
GOODFELLOW, 2600A—3 rooms, modern; rent $27.50; painted, decorated. (c
JOS. L. KOHNER R. CO., 814 Chestnut.
GREER, 4856A—Two rooms and bath; hot-water heat furnished; gas and electric. (c
GREER, 5120—First floor, one block west of Kingshighway, modern 4 rooms and bath, $45. Colfax 8805. (c99)
GREER, 4620—3

## FLATS FOR RENT—South

FLATS.

5129A LOUGHBOROUGH, 4 rms.$60 00
4087 HARTFORD ST., 6 rooms.. 55 00
4114 LAFAYETTE AV., 4 rooms.. 45 00
6840A GRAVOIS AV., 4 rooms.. 45 00
4238 FLAD AV., 4 rooms ..... 42 00
4170A CASTLEMAN, 5 rooms.... 40 00
3154A ALFRED AV., 3 rooms.... 38 00
4018 CLEVELAND, 6 rooms .... 37 50
4077 DE TONTY, 3 rooms ..... 30 00
2712 S. BROADWAY, 5 rooms.. 35 00
2828A CHOUTEAU, 5 rooms.... 35 00
3121A LACKLAND, 3 rooms.... 32 50
3447 HENRIETTA, 3 rooms.... 32 50
1920A HICKORY, 5 rooms .... 30 00
3612A S. BROADWAY, 4 rooms.. 30 00
3552A MARINE AV., 4 rooms.. 30 00
1921 CONGRESS AV., 4 rooms.. 29 50
1943A GRAVOIS AV., 3 rooms.. 28 00
3202B MERAMEC ST., 4 rooms.. 27 50
4338A PAPIN ST., 3 rooms..... 25 00
2740A S. BROADWAY, 3 rooms.. 25 00
2000 MICHIGAN, 4 rooms ..... 25 00
2625 GEYER AV., 3 rooms ..... 25 00
3735A WYOMING ST., 3 rooms.... 22 50
1402 S. COMPTON, 3 rooms..... 20 00
3868A PARK AV., 3 rooms..... 20 00
3906 CITTENDEN ST., 3 rooms.. 18 00
5207 S. BROADWAY, 3 rooms.. 18 00
2515A DE KALB, 3 rooms, elec.. 14 00
1909B CALIFORNIA, 4 rooms.... 12 00
2315 S. SECOND, 3 rooms..... 10 00
HEMMELMANN-SPACKLER R. E. CO., 701 Chestnut st.

McKEAN, 3500A—Five rooms, bath; garage; modern. LAclede 4010. (c99)

McKEAN, 3564A—5 rooms, bath, furnace; good condition; reasonable. (c8)

McKEAN, 3818A—5 rooms, bath, furnace; garage; good condition; reduced. (c)

McKEAN, 2435A—5 large rooms, toilet; newly decorated; painted; $25.

McNAIR, 2617A—3 rooms, gas, electric; use of attic; good condition; $16. (83)

McNAIR, 2859—4 rooms, electric and gas.

4 ROOMS, $38.

3214A McNair, good condition; tile bath, hardwood floors, new. Call GArfield 0880. SILVERBLATT R. CO., 705 Chestnut.

McREE, 3955A—Modern, 3 rooms; will paper $30, garage optional. (c)

McREE, 3932—Lower 3 rooms, steam heat, 2 porches; modern. Hiland 6748. (c99)

McRee, 3965A—3 rooms, bath; $28. FOUZDA REALTY CO., 4006 CHOUTEAU.

Mc...3...2915A—3 large rooms, bath; gas, electric; closets, $25. (c)

McREE, 3910A—3 large rooms and dressing room; tile bath; A1 condition.

McREE, 4058—3 modern rooms; redecorated; reduced. Clies. 7125. MUr. 5194. (c83)

McREE, 4166-70—5-room efficiency. Murphy bed, screened porch, rent reduced. Westmead 0519. (c65)

MAGNOLIA, 3438A—5 nice rooms; newly decorated; porches. CAbany 0231J.

MAGNOLIA, 3206—Beautiful 4-room flat, steam, janitor service; $26.50.

MAGNOLIA, 3314—5 rooms, furnace, cement garage; reasonable.

MAGNOLIA, 2851—4 rooms, bath, furnace. MOYLE, Realtor, GArfield 7697.

MAGNOLIA, 3438A—5 nice rooms; newly decorated; porches. CAbany 0231J. (c99)

MAGNOLIA, 3435A—5 rooms, steam heat, second floor; $40; vacant May 15. WILLIAMS, 5E.wstead 0378. (c62)

MAGNOLIA, 3418—4 large rooms, bath; $45; downstairs. RIverside 2818J. (c83)

MAGNOLIA, 3458—5 rooms, steam heat, second floor; $40; vacant May 15. WILLIAMS, 5E.wstead 0378. (c62)

MAGNOLIA, 3418—4 large rooms, bath; $45; downstairs. RIverside 2818J. (c83)

MAURY, 2015A—Modern; 4 rooms, screen porch; tile bath. GRand 3921W. (c)

MAURY, 2116—4-room efficiency, modern, very reasonable. GRand 8429W. (c99)

MAURY, 3118-20—3 rooms, sun parlor, modern conveniences. $37.50. (c83)

MAURY, 2017—5 bright, modern rooms; 2 bedrooms. CHestnut 7155.

NEAR SHAW'S GARDEN

2027 Maury; 4 beautiful rooms and sunroom; very low rental at $40. WENZLICK, CHestnut 6900.

MENARD, 1837—3 rooms, bath, gas, electric; $25.

MERAMEC, 3756A—3 large rooms and bath.

MERAMEC, 3702—4 rooms; modern; screened porch; open. CAbany 4166J. (c62)

MIAMI, 3118—1st-3d floors, 3 rooms, bath, steam heat; rent reduced.

MIAMI, 3401—4 large rooms; bath; reasonable. RIverside 2737W.

MIAMI, 3021—Upper 5 rooms, modern; 2 bedrooms; newly decorated.

MIAMI, 2910—5 rooms, bath, modern; $35. CAbany 6269J. (c95)

MIAMI, 3118—1st-3d floors; 3 rooms, bath, steam heat; rent reduced. (c83)

MIAMI, 3948—Four rooms, garage; decorated; $40; concession. Hiland 4859. (c)

MIAMI, 3949A — Modern 3 rooms, sunroom; $37.50; owner, Riverside 2636. (c65)

MIAMI, 4015A—6 rooms, modern; garage; only $50.

PEDERER, 2910 Gravois. PRospect 1519.

MIAMI, 5209A—5 rooms, vitrolite and tile bath, hardwood floors, furnace; garage. M. A. RUST & SONS REALTY CO., Main 4551. 816 Chestnut st. MAin 4552.

MICHIGAN, 3121 — 5-room efficiency; modern; near Roosevelt High. (c99)

MICHIGAN, 3929A—5-room bungalow flat, hot-water heat; reasonable.

MICHIGAN, 3229A—3 rooms, bath, furnace, new. $37. Inquire 1st floor.

MICHIGAN, 3137—4 rooms, bath, furnace. $36. RIverside 4093R.

MICHIGAN, 3941A—3 rooms, tile bath, furnace, $35.

MICHIGAN, 1800A—4 rooms and bath, $35; garage, $5. (c)

MICHIGAN, 4118—5-room flat, brick; garage; near St. Anthony's Parish; $45.(c7)

MICHIGAN, 3142—3 rooms and bath, laundry. $30.

MICHIGAN, 3134A—3 rooms, bath, in good condition; rent $30.

Jos. F. Dickmann R. E. Co., 623 Chestnut.

MICHIGAN, 3837—4 rooms and butler's pantry, screened porch, tile bath, hardwood floors; $47.50 with garage. LAclede 1329. (c99)

MINNESOTA, 3224—3 rooms and hall room; second floor; adults only. $25.

MINNESOTA, 4421A—3 rooms, breakfast room, bath, furnace; reasonable. (c83)

MINNESOTA, 2177A—3 ROOMS, BATH, FURNACE; GARAGE; RENT REDUCED.

MINNESOTA, 4136A—Bungalow-flat, 5 rooms; modern; st. Anthony's Parish.

MINNESOTA, 4732—4 rooms; must be seen to be appreciated; all modern.

MINNESOTA, 5519—4 rooms; beautifully decorated; bath $33.

MINNESOTA, 2922A—5 rooms, bath, garage; $30; electric. LAclede 2393.

MINNESOTA, 2845—3 rooms, 1 hall room; bath and furnace; $35.

MINNESOTA, 4501—3 rooms, oak floors, tile bath, furnace, heater, GRand 3757.

MINNESOTA, 4141—First floor, 4 rooms, bath, furnace, $35; adults.

MINNESOTA, 3548—4 rooms, furnace, tile bath, hardwood floors; will decorate; $40. DOUGHERTY R. E. CO., 906 Chestnut st.

MINNESOTA, 4732—4 rooms, bath, furnace; garage; good condition; reduced. (c)

MINNESOTA, 3548—4 rooms, furnace, tile bath, hardwood floors; will decorate; $40. DOUGHERTY R. E. CO., 906 Chestnut st.

MINNESOTA, 5519—4 rooms; beautifully decorated; bath $33. (c)

MINNESOTA, 2922A—5 rooms, bath, garage; $30; electric. LAclede 2393. (c)

MINNESOTA, 2845—3 rooms, 1 hall room; bath and furnace; $35. (c)

MINNESOTA, 4501—3 rooms, oak floors, tile bath, furnace, heater, GRand 3757. (c)

MINNESOTA, 4141—First floor, 4 rooms, bath, furnace, $35; adults. (c)

MINNESOTA, 3548—4 rooms, furnace, tile bath, hardwood floors; will decorate; $40. DOUGHERTY R. E. CO., 906 Chestnut st. (c)

MINNESOTA, 3548—4 rooms, furnace, tile bath, hardwood floors; will decorate; $40. DOUGHERTY R. E. CO., 906 Chestnut st. (c)

MINNESOTA, 4136A—Bungalow-flat, 5 rooms; modern; st. Anthony's Parish. (c)

MINNESOTA, 4732—4 rooms; must be seen to be appreciated; all modern. (c)

## FLATS FOR RENT—West

VERNON, 4745—3 rooms and bath, furnace, electric lights; $27.50; 2d floor, 4 rooms, $30. Open.
OREON E. & R. G. SCOTT, 800 Chestnut.
VERNON, 5358—3 large, light, airy rooms; sleeping porch; convenient to schools; very home-like; see it today. SCHWENKER REALTY CO., 819 Chestnut

**4 ROOMS, NOW $18.**
6423A Wade (near Tamm); gas, electric; newly decorated. CHestnut 8345.

WAGNER, 6227—3 rooms, modern, bath; rent reduced. (c)
WALTON, 1150—5 rooms, bath, rent $32. MULberry 5372. (c19)
WALTON, 1148A—3 rooms and bath, $25. Newly decorated and painted. CHAUNCEY P. HEATH CO. Garfield 3165
WASHINGTON, 4653—6 rooms, tile bath; good condition. EVergreen 3598. (c)
WASHINGTON, 7100—Splendid 8 rooms, 2 baths; 2-car garage. CAbany 4159. (c9)
WASHINGTON, 4810-48—Six rooms, tiled bath; good condition; $50. EVer. 3509. (c9)
**WASHINGTON, 4750—5 rooms; comfortable; convenient; roomy. DEL. 4311W.** (c62)
WASHINGTON, 4959—5 rooms; large, screened sleeping porch; fine yard; open Sunday; reasonable rent.
WASHINGTON, 4745A—5 rooms, bath and furnace.
**McMENAMY R. E. CO., 1306 N. GRAND**
WATERMAN, 5302—6 large rooms, newly decorated.
**CORNET & ZEIBIG, MAin 4360.** (c)
WATERMAN, 5251A—7 newly decorated rooms, bath; pantry, porches, many closets, hot-air furnace, each room accessible from hall; cars convenient; garage optional; open; reasonable. (c09)
**WATERMAN AND UNION,**
5271 Waterman; beautiful 6-room flat, including sleeping porch; newly decorated; hot water year round; steam heat, janitor service; $65; front and back lawn. (c)
WESTMINSTER, 4158—4 rooms, modern, sun porch; tile bath; hardwood floors; garage. (c)
WESTMINSTER, 6040—5 rooms, first floor, $50, or 6 rooms, second floor, $55; garage, $5 extra; beautiful, large rooms; hot-water heat; St. Roch's parish; walking distance of Washington U.; see today or telephone Mrs. Schriner. CHestnut 6900. (c94)
WELLS, 5520—3 rooms, bath, $25.
**MORRIS AACH R. CO., INC., 826 Chestnut**
WELLS, 6021—4 rooms, kitchenette, bath, china cabinet, hardwood floors, furnace. (c62)
**WELLS, 5069—Rent reduced to $40; 5-room efficiency; new, modern. KAMP, 715½ Chestnut. CHestnut 8342.**
WELLS, 5078A—5-room flat; newly decorated; $32.50.
J. M. LEVI & CO., 109 N. 7th st.
WELLS, 5350—8 rooms and bath; 2d floor; hardwood floors; all modern conveniences. (c)
WEST CABANNE TER., 6060—4 light rooms; alcove; bath; west of Catalpa on Hodiamont line; good condition; reduced to $27.50. (c80)
**WEST PINE, 4138—4 rooms; bath; janitor service.**
**WALTER JONES R. E. CO., FOrest 7654**
WISE, 4984—3 rooms, bath, furnace; children; $35. Victor 4555. (c80)
WYDOWN, 7626A—5 rooms, bath, hot-water heat; $35.
**MULLINS-WALTERS REALTY CO.**
FIVE ROOMS—Suitable for a doctor or dentist; well lighted. Callers see Mrs. Ralf, 1406 N. Goodfellow.
FIVE BEAUTIFUL rooms of latest modernistic equipment and designs; downstairs; with a shady separate back yard. Mrs. Ralf, 1406 N. Goodfellow.
SIX LARGE upstairs rooms; very fashionable designs and modern equipment; you have a yard in the rear. Mrs. Ralf, 1406 N. Goodfellow.

**NEAR ST. MARY'S GROUNDS.**
**5-room efficiency at 7249 Wise; beautifully arranged; newly decorated; hot-water heat; $40. WENZLICK. CHestnut 6900.**
**4990 WISE AV.**
**Near Forest Park; 3 rooms and dressing room; modern; garage included; $45 a month; only $37.50. WENZLICK. CHestnut 6900.**
**SEE THIS**
**3 well arranged rooms with bath; low rent; 4459A Oakland. WENZLICK. CHestnut 6900.**
**RENT REDUCED—ONLY $35**
**4 nice rooms; hardwood floors; steam heat; just papered, ready for this autumn. 6331A Clayton, or call Hiland 4904.**
**REDUCED TO $37.50**
**4 ROOMS, BATH, FURNACE; HEREFORD ST., CORNER OF BEETHOLD, 2D FLOOR; DECORATE TO SUIT.**
**A. JAY KUHS, 10TH AND CHESTNUT.** (62)

One Block South of Clayton Courthouse and Overlooking a Beautiful Park

Near car line; see 7914 Bonhomme; 4 large rooms, sleeping porch and open porch; side drive to garage. Open today. EUGENE J. ALTHEIMER, WILLIAMS & CALMER, INC., 817 Chestnut.

## FLATS FOR RENT—Furnished

### Central

NINTH, 1439 N.—Bedroom, dining room, kitchen, cleanly furnished; $5 week. (62)

### North

GRAND, 2711A N.—4 rooms and sunroom; everything furnished. (c90)

Furnished Flat, 3 Rooms, $25

Nice, clean 3-room flat, furnished with good furniture; 24 months' rent and the furnishings are yours; large yard for children; convenient to schools and car line; quiet and respectable neighborhood; ready for occupancy. Call for key at 3934A Kennerly. (c90)

### Northwest

EUCLID, 5718A—5 rooms; arranged for 2 families; $40. (c)
FLAT—Corner; beautiful home, 5 rooms, complete. EVergreen 6554. (c83)
LUCKY, 4508—3 large, clean rooms, $11 week; with garage. (c99)
MORAINE, 4651—8 beautiful rooms; elaborately furnished; Frigidaire, heat, gas, electric, hot water; adults. Colfax 8396W.
TREUSH, 5417—Furnished flat, 3 rooms; bath; heat; $7.50.
WAGONER PL., 1508—3 or 5 rooms, neatly furnished; bargain.

### South

ABNER PL., 3022A—Four rooms, neatly furnished; General Motors district. (c99)
ARSENAL, 1319—4 rooms, cleanly furnished, children welcome; $8 week. (62)
ARSENAL, 1319—4 rooms; cleanly furnished; children welcome; $8 week. (62)
DE TONTY, 3911—Five rooms, modern; nicely furnished; adults only; $60.
**GROEBL-SENNIGER CO., FOREST 3133**
FLORA, 4545A—5 rooms, completely furnished; linens; garage. PRospect 7527.
**FURNISHED FLAT—From June 15 to Sept. 1; 6 rooms and porch; very cool; located Holley Hills; references. Hudson 13585.**
MIAMI, 2831—3 rooms, completely furnished; all conveniences. LAclede 6059. (c76)
PORTIS, 2204—4 rooms, completely furnished; modern; $55. FOrest 7750. (61)
RUSSELL, 4083—3 rooms, bath, completely furnished; modern; adults. (c)
TEXAS, 3533—3 nicely furnished rooms and bath; adults. PRospect 2897.
THIRTEENTH, 1802—Bedroom, dining room, kitchen; nicely furnished; $22 monthly.
UTAH PL., 3843—5-room furnished flat for summer months. LA. 7456. Call Monday.

### Southwest

BONITA, 1727—3 rooms, 2 beds, $10 weekly. STerling 1342.
EDWARD TER., 1101—From June 15 to Sept. 1; attractively furnished 6-room flat; 2 bedrooms, screened porch; everything provided. Phone STerling 1411.

### West

EVANS, 4461—3 rooms, complete, $30 monthly, parking space; will sell furniture. DEmar 4097J.
KENSINGTON, 3826—6 rooms, furnished; gas, large telephone; $85. June 15 to Sept. 15. (c2)
PARKVIEW PL., 4537—3 rooms and kitchenette; modern; reasonable. Taylor car.
TULANE 7236—Lower east; 5 rooms; until Sept. 1. CYRUS CRANE WILLMORE ORGANIZATION. 7301 Delmar. CAbany 2493.

## DWELLINGS FOR RENT

BUNGALOW—Beautiful furnished or unfurnished; see to appreciate. DElmar 0833. (c)

### Central

CHOUTEAU, 1204—7 rooms, bath, electric; $40; newly papered and painted.
GRAND, 1125 N.—10 rooms, bath, furnace.
**MERCANTILE-COMMERCE BANK & TRUST CO.**
8th and Locust to St. Charles.
OLIVE, 2011—11 rooms; newly decorated; $90.
**ANDERSON-STOCKE-BUERMANN.**

## DWELLINGS FOR RENT

### North

**ROOMING HOUSE LOCATION**
**1503 Blair, 11 large, desirable rooms; two bathst; gas, electric. Call 1509 Blair.** (c)
LINCOLN, 3961—Cottage; 5 rooms; garage; newly decorated; $35.
MADISON, 2809—4 rooms, bath, 2-car garage; $25. (c)
NINTH, 3713 N.—14 rooms, 3 baths; excellent location for rooming house; newly decorated throughout. (c90)
MONTGOMERY, 921—6 fine rooms, inside toilet; $30. 2Arkview 0248. (c)
MONTGOMERY, 1106—6-room brick; electric fixtures; newly papered; $32.
A. G. BLANKE R. E. CO., 711 Chestnut.
PALM, 2936—Beautiful 8-room residence; every convenience; $100 per month, or will sell; easy terms; $10,000. Open for inspection. Tel. Colfax 0283.
SACRAMENTO, 4615 — Cottage, 4 rooms, bath, garage; newly decorated; $30. (C) fax 1393W. (c99)
ST. LOUIS, 4417—5 large rooms, 3 down, 2 up; hall and two porches; $32.50.
2 up; hall and two porches; $32.50.
ST. LOUIS, 4417—5 large rooms, three down, two up; hall and two porches; $32.50.
WRIGHT, 1909—6-room residence; $25.
DALY & McCABE R. E. CO., 801 Chestnut

### Northwest

ARLINGTON, 2809—Cottage, 6 rooms, bath, garage; rent $32.
ARLINGTON, 2938—3-room cottage, bath; A1 condition; reasonable. (c90)
**BEACON, 4064—5-ROOM MODERN BUNGALOW; NEAR SCHOOLS, TRANSPORTATION, ETC.; 2-CAR GARAGE. OPEN SUNDAY; $55.** (c)
CRESCENT, 2167—Dandy modern bungalow; garage, $18. EVergreen 7434.
DAVISON, 3961—Bungalow, brick, 5 rooms; hardwood floors; tile bath; double garage. GRand 1284W; owner. (c)
ETON PL., 8327—New 4-room brick bungalow; steam heat, tile bath; drive out West Florissant 8 blocks west of Goodfellow. $35 per month.
**GERLING REALTY & BLDG. CO., MULBERRY 0430. MULBERRY 2,000.** (c80)
FARLIN, 4048—Residence, 8 rooms and bath; garage.
GOODFELLOW, 5527—6 rooms, modern; garage; low rent. HIland 3497.
GREER, 4652—5 rooms, newly decorated; $28.50. Forest 8206.
HELEN, 5757—3 rooms, bath; garage; $25; People and Public Service lines. (c99)
HAMILTON, 5255—New 4-room modern brick, $40. Riverside 4880.
HELEN, 5429—5-room beautiful cottage; newly papered; $30. (c2)
HODIAMONT, 4350—Brick, 4 rooms, bath, furnace; garage; $35. Jefferson 5210.
HOUSE—For lease, owner's 7-room modern brick home, partly furnished; gentleman owner prefers to retain one room; ample for three desirable adults; references exchanged. Box A-367, P.-D.
JENNINGS RD., 8334—5 rooms and bath, garage; rent reasonable. (c)
KENSTERLY, 6700—4 rooms, bath, $30.
**MORRIS AACH R. CO., INC., 826 Chestnut**
KINGSHIGHWAY, 4874 N. E.—5 rooms, bath, garage; $45; sell furniture. (90)
LUCILLE, 5909—6 rooms; modern; will decorate; conveniently located; $57.50. (c8)
MARCUS, 3057—7-room home; garage; beautiful yard; $75. RIver. 7562R.(c90)
NORTHLAND, 4802—Brick cottage; 6 rooms, bath, furnace.
NORTH MARKET, 4573—4 rooms, newly decorated. Call MUlberry 6962. (c)
OCTAVIA, 8323—5-room efficiency, modern brick bungalow, $35. EVergreen 4795.
SCHULTE, 6021—1½ blocks from Ripley, highway N. W.; 4 rooms and bath, furnace, electric; new; $3050; will sell on terms as low as $30 per month; acre.
OREON E. & R. G. SCOTT, 800 Chestnut.
SEMPLE, 2709—4-room bungalow; tile bath, furnace, garage. (c65)
SEMPLE, 1902—7-room modern home; nearly decorated, new furnace, porch, large yard, big trees, $55; key there.
JOHN GRETHER & CO., 811 Int. Life Bld
SIMPLE, 1940—8-room residence, newly decorated; hardwood floors on first floor; hot-air heat; rent reasonable. EVergreen 6335.
ST. LOUIS, 4516—Seven rooms, bath; hot-water heat, oil burner, hardwood floors, hot-water storage system, indinerator, metal weatherstrips; rent $65. (c90)
SUNSET CT., 19—Modern; 6 rooms; garage; Pasadena Park, the select bungalow section.
**CARTER REALTY CO.,**
**EVergreen 1123-24. 7301 Natural Bridge.** (c80)

### South

ALASKA, 4634—Beautiful 5-room brick cottage, decorated, bath, garage. CEntral 0858. LAclede 5719. (c62)
ALMA, 4723—5 rooms; Murphy bed; garage. Call Riverside 0268. (c62)
ARKANSAS, 3731—7 rooms; bath; hot-water heat; lot 50x160. (c)
ARMSTRONG, 1008—Modern 11 outside rooms; wonderful rooming location; must rent; price regardless. Forest 9326R. (c)
BUNGALOW—For rent, or sell; 4 rooms and bath, sunroom, furnace heat; also in rear; suitable any business. Phil J. Meyer, inner, 4314 Gannett.
CALHOUN, 1218 (REAR)—4 ROOMS; ELECTRIC.
**BARNGROVE & SPECHT, 112 N. 7th st.**
CAROLINE, 3510—6 modern rooms, bath, furnace; garage; reasonable. (c90)
CARROLL, 1713—6 rooms, gas, bath, electric; opposite Peabody School. (c83)
CASTLEMAN, 4046—10 rooms, modern; double garage; reduced to $65. (c)
COMPTON, 2702 S.—8 rooms; hot-water heat; garage; family home.
COMPTON, 2702—10-room residence; completely remodeled; suitable for 5 rooming house. GRand 6073. (c2)
DELOR, 4035—3 rooms, bath, furnace; reasonable; near church and schools.
DELOR, 3943—5-room bungalow; hardwood floors, garage; modern. (c)
**DILLON, 1025—10 rooms, bath, $47.50. D. SOPHIR REALTY, 809 Chestnut.** (c62)
DILLON, 1111—7 rooms, bath, electric; $45. A. BOKERN, Fullerton Bldg.
HENRIETTA, 2930—Residence; 8 rooms, bath, garage, 2 cars; $70. (c3)
JEFFERSON, 1725 S.—7 light rooms, garage; near Lafayette. Key neighbor.
JUNIUS, 2831—7-room brick; garage; tile bath, furnace; near schools, transportation; vacant June 16.
LOUISIANA, 3710—2-story dwelling, 6 rooms, hard-wood floors, hot-water heat. RIv. 1785L.
LOUISIANA, 5527—Bungalow, 4 rooms, 5-room efficiency; Murphy bed, hardwood floors, screen porch; convenient public and parochial schools, buses, car line and churches; rent $50. Owner, 4168 Maryland. LIndell 6310.
McREE, 4239—6 rooms, brick residence. Inquire next door.
MERAMEC, 3724—Residence; modern 7 rooms, sun parlor; garage; $65.
MIAMI, 4128—5 rooms, bath, including garage, $60. LAc. 4160. (c65)
MIAMI, 4163—5 rooms, tile bath, hardwood floors; furnace and garage; $55.
M. A. RUST & SONS REALTY CO.,
MAin 4551. 816 Chestnut. MAin 4552.
**NEWPORT 6127—4 rooms, modern; garage; $55. BRINKOE, LAc. 6948.** (c62)
OREGON, 4541—Brick; 3 rooms, bath; garage; $35. LAclede 7759.
OREGON, 1736—6-room modern residence, heat, bath, garage; rent reasonable. Call Riverside 4310. (c80)
OSCEOLA, 4439—6-room frame; near school; garage; street open.
RUSSELL, 3818—8 rooms, modern.
M. A. RUST & SONS REALTY CO.,
MAin 4551. 816 Chestnut. MAin 4552.
RUTGER, 1826—8 rooms, modern; good rooming house; $80. Victor 0048.
RUTGER, 2000—7 rooms; modern; will decorate to suit; $50. (c)
RUTGER, 940—9-room residence, suitable for light housekeeping; reconditioned throughout; rent $42.50.
BUSH-BURNS, 1105 Chestnut. (c83)
SHENANDOAH, 3954—9-room residence; reduced; convenient car lines; open.
TAFT, 4314—6 rooms, bath, furnace, water heater, 3-car garage, beautifully decorated, back yard, near school; rent $60; lease $35.
THOLOZAN, 4312—5 rooms, bath, modern, hot-water heat; $40. (c83)
UTAH PL., 3630—For lease; 9-room residence.
VERMONT, 6715—6-room residence; hot water heat; rent only $45; garage.
CURT C. MACK, Realtor, 723 Chestnut.
WILCOX, 4479—Brick residence, 5 rooms, bath, garage. $50.
WILMINGTON, 524—cottage, 5 rooms, bath, hot-water heat, garage.

### Southwest

ARTHUR, 6018—3 rooms and bath; reasonable. HIland 8230. (c2)
BALSON, 6324—4-room cottage, $25; gas, electric. Apply 5128 Forest. (c)
BLOW, 5338—5 rooms, modern. Riverside 0537W. (c89)
BUNGALOW—5 rooms, hardwood floors, tile bath, garage; modern; in the city; $45; will be vacant the 20th. Apply 5Sterling 1073. (c)
CHILDRESS, 5636—New, 5 rooms; a beauty; open 9-2 today. LAclede 9843.
CLIFTON, 6334—For lease or sale; 5 rooms and sunroom; tile bath, hot-water heat. Riverside 0538. (c81)
GARNER, 6916—5-room; modern; garage. PRospect 5000. JOS. BOEHM.

## DWELLINGS FOR RENT

### Southwest

GLENDALE PL., 7108—5 rooms and bath; modern conveniences; nice yard, garage; close to schools, stores, bus and cars. Family 4 in family.
FAMOUS, 6301—7 rooms, bath, gas, electric, furnace; newly decorated; 2-car garage. Phone Hillside Apt.
LYNDOWN, 7306—8-room modern bungalow, near school, churches. $48.
NAGLE, 5248—Beautiful 5 rooms and bath, with garage; $65. Riverside 0188R
NAGEL, 5244—4-room modern cottage.
PERNOD, 7065 (Lindenwood) — Almost new 5-room brick bungalow; tile bath, hardwood floors, furnace. $45.
A. G. BLANKE R. E. CO., 711 Chestnut.
SCHAFFER PL., 2225—4-room cottage; all convenience. Hiland 2875. (c)

**SEE THIS COTTAGE IN CITY PRICE REDUCED TO $3750**

7112 Piccadilly av., southeast of Maplewood; 5 rooms and bath, steam heat, newly painted and decorated; new fence and porches and shades; lot 60x144.
Raise your own garden and poultry.
Begin your day of independence.
Terms as low as $20 per month on satisfied cash payment. Salesman there today; ¼ block from bus line.
OREON E. & R. G. SCOTT, 800 Chestnut.

### West

AUBERT, 729—Nine rooms, bath, furnace, newly decorated; reasonable. Call
**SAVINGS TRUST CO., FOREST 8240.**
CABANNE, 5372—10 rooms; steam heat, tile bath; reduced rent. Open for inspection. W. P. SHELF & CO., City Club Bldg
CABANNE, 5124—Nine rooms, reception hall, sunroom, tile bath, steam heat, $75. JOHN DOCKER & SON, 1002 Chestnut.
CATES, 5009—7 fine rooms, also sleeping porch and bath, furnace heat, electric; $65; garage.
OREON E. & R. G. SCOTT, 800 Chestnut.
CHAMBERLAIN, 6727—Six rooms, bath, hardwood floors, hot-water heat.
**CARTER REALTY CO.,**
**EVergreen 1123-24. 7301 Natural Bridge.**
CLEMENS, 5616—11 rooms, hot water; 4 garages; low rent. FOrest 7911W.
CLEMENS, 5563—8 rooms, all conveniences; will decorate.
HENRY ANDREAE R. E. CO., MAin 2633
COOK, 3954—(No colored); fine 9-room house; Rock Church parish; $65.
**HEFFERNAN, 214 Wainwright Bldg.**
DeGIVERVILLE, 5914—7 rooms, bath, large sleeping porch; 2-car garage. MUlberry 0809.
DeGIVERVILLE, 5947 — Lovely 7-room residence; sun parlor; garage; well located; rent reasonable.
**DIESTELHORST CO., PARKVIEW 0200.**
DELMAR, 4058—8 rooms, 3 garage; very attractive rent. 3817 Delmar.
DELMAR, 4185—9 rooms, $60. 3666 Cook, 5 rooms, $50. (c)
DELMAR, 3810—10 rooms, residence; 6 rooms with runing water. JEff. 2344. (99)
DELMAR, 4055—9 rooms, furnace, etc., double garage.
A. T. JOHNSON R. CO., Title Guar Bldg.
DELMAR, 3931—8 rooms, bath, furnace; $50.
**MERCANTILE-COMMERCE BANK & TRUST CO.,**
8th and Locust to St. Charles.
ELTORA, 7122—One block north of Page; 4 rooms, bath, garage.
ENRIGHT, 4557—7 rooms, double garage; rent reduced; open 10-5.
ENRIGHT, 5175—9-room home; sleeping porch; 2-car garage; new furnace; open. Forest 3604.
ENRIGHT, 5922—Eight large rooms, tile bath, hot-water heat, hardwood floors; will decorate; with garage, $100.
FAIRVIEW PL., 4109—7 rooms, 10 N. 7th st.
FINNEY, 3618 (near Grand)—8 rooms, furnace; good order; low rent; open.
**McDONALD, 1111 Chestnut. MAin 0142**
FINNEY, 36xx—9 rooms, modern residence; newly decorated; $40; one month free. 2Parkview 1439W.
FLAT—Modern 4 rooms, bath, hardwood floors; $38; garage, $3. Victor 0144R.
HAMILTON, 1269—9 rooms, reception hall, sleeping porch. JEfferson 2344. (99)
HAMILTON, 955—8 rooms, bath, furnace, $65.
**JOHN H. ABBOTT, Realtor, 709 Chestnut**
**SEE 5951 HAMILTON TERRACE.**
9 rooms, 6 bedrooms; hot-air heat; double garage; near Kingshighway and City Limits cars. Ideal for rooming-house purposes. **WENZLICK, Chestnut 6900.**
HORTON PL., 6008—6 rooms, large attic, bath, furnace; garage; $60.
**MERCANTILE-COMMERCE BANK & TRUST CO.,**
8th and Locust to St. Charles.
HOUSE—Modern 4 rooms, bath, hardwood floors; $38; garage, $3. Victor 0144R. (99)
KINGSHIGHWAY, 804 N.—10 rooms; $75.
AUG. H. GERLING R. CO., 722 Chestnut.
**KINGSHIGHWAY, 806 N. (near Delmar) 9 large rooms, 2 baths; 2-car garage.**
**JOHN A. WATKINS & CO., 722 Chestnut.**
LINDELL, 3504—5-room house; low rent. Apply 3947 Delmar. (62)
**LINDELL AND WHITTIER.**
**303 Whittier, adjoining corner; wonderful location for grocery, delicatessen, baker, barber, beauty parlor, etc.; rent very reasonable. See manager on premises or to A. G. BLANKE R. E. CO., 717 Chestnut st.**

## Private Dwelling
## 4456 Lindell Boulevard

**Eleven rooms, two baths; oil burner; two-car garage; a splendid home; rent $200.**
**For appointment see**
**HEADLEY-ACKLER REAL ESTATE CO.,**
**701 CHESTNUT STREET.**

McPHERSON, 6223—9 rooms, decorated. Jefferson 6013L. Key 3814 Washington.
MAPLE, 7481—7 rooms, modern, newly decorated; rent reasonable. Open.
J. W. GIBSON R. CO., 514 Wainwright.
MARCUS, 913—9 rooms, modern; garage; $60; inspect.
**SAVINGS TRUST CO., FOREST 8240.**
MARYLAND, 4628—10 rooms all modern improvements; most desirable location; rent reasonable. Inquire Wardell shops.
OLIVE, 4121—5 rooms, bath, attractive rent. Apply 3817 Delmar.
OLIVE, 4329—8 rooms modern; reduced.
ALFRED A. BEARDSLEY, INC., 111 N. 10th st.
OLIVE, 4035—8 rooms, modern; newly decorated; rent reduced.
JOSEPH L. KOHNER R. CO. 814 Chestnut
PARKVIEW PL., 4534—Partly furnished, if desired.
PARKVIEW Pl., 4534—One and one-half blocks from Forest Park. (c)
PERSHING, 5776—7 rooms, hardwood floors; first floor; hot-water heat; garage.
**MERCANTILE-COMMERCE BANK & TRUST CO.,**
8th and Locust to St. Charles.
RAYMOND, 5227—9 rooms; large lot; garage **REITZ, CAbany 9363.** (c)
RIDGE, 5072—6-room residence and garage. RIvergreen $398. (c9)
SAN BONITA, 6315—Beautiful 6-room residence, $125 per month, or will sell, easy terms; $14,000. Open for inspection by appointment. Telephone Colfax 0293.
SHAWMUT, 1914—5-room west, 7 rooms, garage; good condition; $60. MU. 3191
STANFORD, 7574—7 rooms, bath, hot-water heat, hardwood floors; garage; open today, 2 to 5 p. m. and any day by appointment.
**CARTER REALTY CO.,**
**EVergreen 1123-24. 7301 Natural Bridge.**
SPRING, 723 N.—7 rooms, bath, furnace. O'REILLY MORTGAGE CO., MAin 2457.
SPRING, 512—7 rooms, dwelling, hot-air heat; $60.
FRANK J. FRICK R. E. CO., Wainwright Bl
TEMPLE PL., 1374—8 rooms, bath, furnace and garage, $55.
VERNON, 5709—10 beautiful rooms, very modern, large living room; makes an ideal home; $70.
VERNON, 5714—9 rooms; garages; dandy rooming house; $70. CAbany 4639W.

**5553 VERNON AVE**

9 rooms and garage; specially equipped for rooming house purposes; very good location for that line of business; $67.50. Apply 8001W.
**WALTON, 764—6 LARGE ROOMS, 3 UP AND 3 DOWN; SUITABLE FOR TWO FAMILIES; BATH, FURNACE, GARAGE; NEWLY DECORATED; REASONABLE RENT.**
**DELMAR REALTY CO., FOREST 7249.** (c)
WASHINGTON, 2829—10 rooms; $55. AUG. H. GERLING R. CO., 722 Chestnut.
WASHINGTON, 3880—8 rooms, furnace; $60.
**MERCANTILE-COMMERCE BANK & TRUST CO.,**
8th and Locust to St. Charles.
WESTMINSTER, 4120 — Residence, 9 rooms; modern; $70.
WEST PINE, 4319—10 rooms, 2 baths; garages; $100. BAILEY, CEn. 0885.(c1)
WEST PINE, 4001—8 rooms; bath.
JNO. J. REARDON, INC., 111 N. 10th.
**ONLY $45—8 NICE ROOMS**
**1221 N. Whittier (at Page); with garage; good furnace; just painted; see this.**

## FURNISHED HOUSES FOR RENT

FURNISHED BUNGALOW—5 rooms; $85; references. Box E-105, P.-D.
FURNISHED COTTAGE—Diamond Scenic drive, Riverview Gardens; 3 and 6 rooms, $5.

## FURNISHED HOUSES FOR RENT

FURNISHED RESIDENCE—6 rooms; everything modern; nearly furnished; will lease summer months or year. 2Parkview 7240W. (c)
HELEN, 5408—Furnished 5-room cottage; newly decorated; large yard, basement; reference required.

### South

TEXAS, 2322—Cottage, furnished, for couple; reasonable. Inquire 2330 Texas.

### West

ATTRACTIVELY furnished home; 5 bedrooms, 2 baths; perfect condition; all modern equipment; large yard; double garage; for summer months; laundry if desired. 4454 West Pine.
CORNELL, 7375—June 15 to Sept. 15; in lovely Gannondale; near Delmar and Hanley; 3 bedrooms, sunroom with Murphy bed, tile bath, porches, garage, lawns, trees; no cooler place. PArkview 7547J. (c92)
FURNISHED HOUSE—University City; 7 rooms, June 10 to Sept. 15; $85 per month. CAbany 2254W.
FURNISHED HOUSE—Attractive, nicely furnished home for summer; fine shade; quiet street. CAbany 4361J. (c)

**LENOX PLACE**

Private home; 11 rooms, 3 baths; 2-car garage; completely furnished; possession June 1.
BOYLE REALTY CO., MAIN 4168.

RESIDENCE—Attractive, cool; for summer; sleeping porch. CAbany 1054. (c)
SPENCER PL., 6348—8-room furnished cottage; adults only; $8 week. CAbany 6096W.
WATERMAN, 7065—Summer months, $85. CAbany 2253W.

## SUBURBAN PROP. FOR RENT

EALDWIN, 3319—5-room modern frame house; new; garage; $43. WAbash 1370. (c87)
BUNGALOWS—And cottages; 8 to 9 rooms. Write or call for list. EDWARD GOCKE REAL ESTATE CO., 721 ½ Chestnut st. Main 4209.
BURTON, 9005 (St. John's Station)—Four-room brick bungalow, bath and furnace, $37.50.
**H. S. SUBKAMP CO., 6331 EASTON.**
COTTAGE—3 rooms; acre ground; Hanley and Delmar 2869. (c)
COTTAGE—New 4-room brick, west of Overland, $20. WAbash 395M.
COTTAGE—3 rooms; electric lights, water and shade; on Fee Fee rd., St. Louis County. William H. Schulte.
COTTAGE—4 small rooms, water and electric furnished; $22. 3343 Edmundson and St. Charles rock rd.
FARM—40 acres, new, $10,000 6-room and bath brick bungalow; garage, barn, henhouse. 400 fruit trees, 10 acres in grapes. Dougherty Ferry rd., 1½ miles west of Geyer road. Kirkwood, R. Scheer.
HENDERSON RD.—7-room brick home on Glen Echo Club grounds; strictly modern will sell. Open on Sunday. (c)
HOUSE—5 rooms, 5 acres; garage and chicken house; on Walton rd. Call WAbash 1554. (c)
HOUSE—4 rooms, bath, heat furnished; $50; a good location; street cars and stores handy; 822 Clark, Webster Groves. FOrest 1500. Riehl. (c62)
MIDLAND, 9015—In Charlack, on car line, 9-room brick bungalow; large yard, garage in basement, hardwood floors, newly decorated; rent reduced. J. A. Gillian, FOrest 4186W.
NORTH AV. (between Berdie and Eminence)—3 rooms and bath; furnished or unfurnished.
OLDEN, 8810—St. John's; 5 rooms; $35 rents the best.
PARTRIDGE, 1509—New bungalow-flat; 5 large rooms, heat, hot water; heated garage; screens furnished. CAb. 0913W.

**OLIVE STREET ROAD**

At Spoede road; 10-room house; 50 acres or less; low rent. MAin 2457.
RESIDENCE—7 rooms, tiled bath, two-car garage; rent $65; 6 acres, opposite fashionable Fair Oaks. Lay rd. Clayton car line. Mr. Schu-ley; Olive-Clayton car line. macher. (c)
ST. CHARLES ROCK RD., 9011—Bungalow, 4 rooms, bath, basement, garden, grapes, garage; reasonable; open.

### Clayton

APARTMENT—I want to sublease my 4-room apartment with breakfast room in one of St. Louis County's most attractive apartment buildings. Immediate possession; lease runs for 6 more months; will make concession. Phone CAbany 7184. 7352 Parkdale, Clayton. (c)
APARTMENT—I want to sublease my 4-room apartment with breakfast room, in one of St. Louis County's most attractive apartment buildings. Immediate possession, lease runs for six more months; will make concession. Phone CAbany 7154. 7532 Parkdale, Clayton. (c)
**CLAYTON, 6718—New 4 and 5 room efficiencies; Frigidaire; modern in every respect; rent $60 and $70. Apply 6738. Mrs. Mitchell.**
**SINGER-KLEIN RLTY CO., Inc., CH. 5665**
LINDEN, 211 (between Kingsbury and Pershing, Clayton)—5 beautiful rooms, 2d floor, two-family home; heat and garage.
**IDEAL HOME, $7950.**
14xx Barger; 6 rooms, tile bath, steam heat, garage; excellent condition. This is a beautiful home and a real bargain. Must sell.
**DIMMITT-RICKHOFF-BAYER,**
9th and Chestnut. Garfield 4710

**BUNGALOW BARGAIN.**

4-room matt brick modern bungalow; really under construction cost. Located near Maplewood in city, but off McClanahan land. May consider small lot with easy terms.
**DIMMITT-RICKHOFF-BAYER,**
9th and Chestnut. Garfield 4710

### Ferguson

BUNGALOW—7-room brick; modern; garage; $60 per month; 14 Clark av., Ferguson. ATwater 970. (c1)
DUPLEX HOME—Attractive, 6 rooms. Apply 122 N. Elizabeth, ATwater 150. (c8)
MAURICE, 817—5 rooms, bath, garage; rent $30; open. See Geo. Gray, 308 Florissant rd., Ferguson.

### Glendale

MORELAND, 910—Painted and decorated; 3 lovely bedrooms; key at Web. 2802. (c91)
MORELAND, 910—4 large bedrooms; hot-water heat; large yard; newly painted and decorated; open Sunday. WEbster 2802 (c62)

### Kirkwood

APARTMENT—3, 4, 5 rooms. Heinselman, 104 N. Clay.
BUNGALOW—7-room; garage; $45; reasonable people only. CAb. 4203J.
EAST JEFFERSON, 634—Beautiful 4-room modern bungalow; fine attic; full basement; lovely yard; excellent location; rent reduced. Phone 845.
ESSEX, 631 E.—Nice home, large grounds, small fruits on place; chicken yard; garage. Thursby, Kirkwood 512. (c)
KIRKWOOD RD., 123 N.—7 rooms, sleeping porch, bath, hot-water heat, 2-car garage; close to schools and transportation. Office open today, 2 to 5 p. m. J. P. Thursby.
GEORGE, 464—3-room cottage; large garden; garage; $27.50; adults. Rosehill Sta., Manchester car 56. (c)
RESIDENCE—6 rooms, newly decorated; modern; convenient location; large lawn, $55. Kirkwood 963. (c)
ROOMS—4; furnished, $30; or unfurnished, $25. Bach and Jennett rds., near Osage Hills, Kirkwood, Mo. (c)
TAYLOR, 100-111 N.—Colonial apartment, 5 rooms, bath, steam heat, hot water, electric refrigeration, incinerator, built-in cabinet-table, clothes chute, ironing board, electric washer in laundry, steam-heated garage, janitor service; new; $60 per month. Call owner, JEfferson 5445. (c62)

### Maplewood

BELLEVUE, 2309—4 rooms; Murphy bed; newly decorated; convenient location; $40.
COMMONWEALTH, 3407—Two rooms and glass-inclosed sleeping porch; sink, gas, electric and heat furnished.
COMMONWEALTH, 3691—Four beautiful rooms, bath, furnace, $30; worth seeing.
GAYOLA, 7306—4 rooms, Murphy bed, screened porch; with garage; $50. (c99)
GAYOLA, 7406—Cottage, in rear. (c)
GREENWOOD, 3350—3 room flat; modern, convenient to car, railroad; $37.50.
GREENWOOD BL., 8420—4 rooms, garage; decorated, $45. HI. 6580. (c80)
LYNDOVER PL., 7374—Flat, newly decorated, 5 rooms, hardwood floors, tile bath, garage, etc.; open after 2 p. m.
MANCHESTER, 7786—6-room flat; ideal rooming house; decorated; $37.50. (c16)
RANNELLA, 7746—Bungalow, 5 rooms, modern; garage. FOrest 1975.

## TO LET—BUSINESS PURPOSES TO LET—BUSINESS PURPOSES

## BUILDING OBSOLESCENCE

### Can Be Turned to Profit.

We can show you how to check obsolescence and make your business property profitable to the satisfaction of your tenants.

In addition to our specialized service in the sale and leasing of business properties, we manage and operate business buildings.

Without obligation, ask about this service.

**LOUIS O. HONIG COMPANY**
RIALTO BLDG. 220 N. FOURTH ST.
CHESTNUT 2115

"LEASE YOUR BUSINESS PROPERTIES THROUGH US."

## SUBURBAN PROP. FOR RENT

### Normandy

NATURAL BRIDGE, 7822—Modern; 5 rooms and bath; heat furnished; large yard and garage; $40. EVergreen 0396. (c98)

### Overland

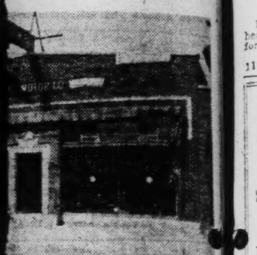
ARLINE, 9134—4-room cottage; gas, water, electric; large yard; $20 unfurnished; $25 furnished; garage. (c)
BUNGALOW—New, will sell or lease; five rooms, tile bath, beautiful oak floors, brick fireplace, built-in kitchen cabinet, Holland furnace; 2-car garage; lot 100x245; 1 block from Creve Coeur line; Ferguson and Emerson av., will lease; $35 per month. MUlberry 7165. (c90)
BRISTOL, 9007—Modern 8-room brick, with garage; rent $40. (c99)

### Pine Lawn

GROVE, 6810A (at Avondale)—5 large rooms; modern; only $40; open.
**POMEROY-BERG R. E. CO., EVerg. 7067.**
RAVENWOOD, 4

## TO LET—BUSINESS PURPOSES
### East Side

## or Lease



## St. Louis Property—

showroom or distributing point
ile thoroughfare. Has 70 feet
le, concrete floor, white metal
rvice department, 80x30; stor-
ces; rest rooms complete in
reciated.
ased very reasonably.

his Ave., E. St. Louis, Ill.

## HOUSES, FLATS, ETC.
### FOR RENT, FOR COLORED

2217—4 rooms and electric, $3
JOST REALTY CO., INC.,
tstnut 2575. 113 N. 10th st.

SH, 2609—3 rooms, toilet, first floo
O. J. REARDON, INC., 111 N. 10th

SH, 2224—4 rooms, newly decorated
rental.
RTIN & BREITT, 1119 Chemical Bldg.

SH, 2716—3 rooms, $20.
23 Adams, 3 rooms, $20.
0 Adams 4 rooms, $22.50.
4 Chestnut, 8 rooms, $40.
4 Wash, 4 rooms, $17.
2 Lucas, 5 rooms, $15.
7 N. 6th st., 5 rooms, $20.

## RENT REDUCED TO $35

2305 Washington; second and thi
floors, newly decorated
GENE H. ALTHEIMER & WILLIAMS
CALMER, INC., 817 Chestnut st.

EST BELLE, 4005A—5-room flat;
4027 Madison, $25.
1721 Glasgow, 3-room flat; $20.
2839 Gamble, 5 rooms, bath; $37.50.
3125 Clifton, 6 rooms, bath; $37.50.
2025 Thomas, 4 rooms, bath; $28.
ROGER NOE, 1411 Jefferson.

HITTIER, 717 N.—8-room house; si
ble for rooming house; $50; also 4-ro
$25.50.

INDSOR, 3831—6 rooms, bath, electr
AMP, 715½ Chestnut. Chestnut 83

## TO LET—BUSINESS PURPOSES

FOR LEASE
General Motors Building
S. E. Cor. Locust & Leonard
AT THE LOCUST-OLIVE CUT-OFF
Unexcelled Location for Display, Service and Office Purposes
5 STORIES AND BASEMENT
CONCRETE, FIREPROOF
An outstanding location for any corporation desirous of obtaining a beautiful building with a prominent showroom. Excellent service facilities and office space. Full information at our office.
Henry R. Weisels Co.
8th and Chestnut

### Central

ATTRACTIVE STORE
18 S. BROADWAY.
30x137; balcony and basement; furna
ed; rent $200 month.
HENRY R. WEISELS CO.,
8th and Chestnut.

ILDING—314-16 S. First; 15,000 s
ft. track; 3½ and Carroll; 30,000 sq
AMMING REAL ESTATE CO., 308
NG. Main 1192.

HOUTEAU, 2009—Large store, $20.
ORRIS AACH R. CO., INC., 826 Chestn

HOUTEAU, 2701—Store and lot; to
ocation for auto accessories.

HOUTEAU, 2343—Large corner store
deal location. LUPFER-ACKER, Chest
st 8905.

DRUG STORE FOR LEASE
40 years standing; now being rebuil
ady for occupancy Aug. 1 or soone
r particulars P. O Box 917.

2948 EASTON.

See this fine store, furnace, concr
sement; living quarters, $5. NEWEST
28 Fund.

ENING, 104 S.—Nice store, 14x28; su
able for any line of business. EDGA
ALTHEIMER, WILLIAMS & CALME
Inc., 817 Chestnut st.

ket 105—Cheapest business bui
ng anywhere. See this and phone m
Chestnut 6200.

RST, 712-14 N.—One-story daylig
factory or warehouse building, 30x1
; no posts; 10 ft. under beams; 2 c
ded basements under same 30x70 f
ith commercial entrance. [illegible]
own, 2303 N. 9th st.

RANKLIN, 1833—Large store, 2 windo
ewly decorated, inside toilet, $40; fl
5.

E. CORNER GARRISON & EASTO
ew, up-to-date stores, something diffe
AND, 1317 N.—Store; good location.
OHN J. REARDON, INC., 111 N. 10th

RGE GRAND BL. STORE—LOW REN
1045 S. Grand; modern building;
w; business and apartment; 3 bath
J business; new heating plant
DONALD, 1111 Chestnut. Main 0142.

EFFERSON, 5001 S.—Desirable store;
rent reasonable. Jefferson 8802.

EFFERSON, 23 N.—Large store.
OHN J. REARDON, INC., 111 N. 10th

OUST, 2116—Showroom and shop.
REILLY MORTAGE CO. Main 2447

AIN, 1720 N.—5-story and basement, el
; suitable for all good condition; rent ve
onable.
R. WISSMANN R. E. CO., 110 N. 7th

LIVE, 315-17—Office, shop and
pace at very reasonable rental.
N. S. WOOD, INC. 706 CHESTNUT.

RY OF STORE AT 504 N. 7TH. I
ENTER OR RETAIL DISTRICT. APPL
PREMISES.

NE, 806—Corner store, 18 by 18; re
ear store.

NE, 804—Space; 5d, 3d, 4th floo
ffice or light manufacturing.

NE, 305—Large store; will decorate
OHN J. REARDON, INC., 111 N. 10th

## TO LET—BUSINESS PURPOSES
### North

BROADWAY, 4000 N.—Nice corner store;
suitable for any business; $45.
JOHN H. ABBOTT, Realtor, 709 Chestnut.

BROADWAY, 1843 N.—2 large stores,
suitable for restaurant, manufacturing
age or warehouse; $15 and $20.
MORRIS AACH R. CO., INC., 826 Chestnut

BUILDING, 2-story and basement; 35,000
space; has 2 spurs; 20,000-lb. elevator;
ar E. 2. Post-Dispatch.

CASS, 1214—Large store; busy street; $20
MORRIS AACH R. CO., INC., 826 Chestnut

EAST GRAND, 2108—Store, 3000 feet
ble; above; good for furniture
ge; 30 st. Cabany 1218J. (c99)

EFFERSON, 1511—Store; only $45.
POMEROY-BERG R. E. CO. Ever. 7067.

EFFERSON, 1503—Store; reception room; $25
POMEROY-BERG R. E. CO., Ever. 7067.

LEE, 1024-2—3 stores; living rooms
ble; good location; reasonable rent.
HEATH, Garfield 3164.

NATURAL BRIDGE, 4203—Store. Call
Everett. Main 0142.

NORTH MARKET, 3012—Large, light
ble location for restaurant, etc.
Jefferson 7838.

NORTH N.—Modern store, 3 rooms, bath
ble; $40
ble; $40
ble; $40

WALTER JONES R. E. CO., Forest 7634

OLIVE, 1718 N.—Store, 3 rooms, bath
reasonable. DiAmar 0900(c)

PAGE, 5706—Store; good for
Forest 3166W. (c83)

VANDEVENTER, 2813 N.—Attractive
new store, opposite Mafft Theater; very
ble; immediate possession. Jos. Cohn.

WASHINGTON, 3800—Large corner
ith windows; basement; low rent.
R. KOHNER R. CO., 814 Chestnut.

### Northwest

ASHLAND, 5319—Meat market; going
; Grand 7084J. (c)

WEST FLORISSANT AND GOODFELLOW
Grand has immediate need
for barber trade, tires and accessories;
for garage, vegetable, auto shop, etc.
ble; reasonable. Colfax
WANSTRATH.

GRAND, 4500 W. 2731—New, just decorat
ble; $150; also 2184-90; growing
Forest 5431W.

GRAND, 4230—Dandy store; all con
ent. (c)

MARTIN BRIDGE RD., 9000—Near fly
location for soft drink
ge stand; improvements
Forest 6125W.

NEWSTEAD, 5939—Dandy store; near pic
ble for florist, electric shop, etc.
POMEROY-BERG R. E. CO., Ever. 7067.

LIVE BUSINESS LOCATION.
ew store and 6-room flat; store with liv
ble; reasonable.
K. FEINBERG R. E. CO., Ever. 8762.

### South

ARSENAL, 1809—Two-story building;
floors; elevator; garage; wonder
ble; $100. WILLIAM F. KOEHLER,
ISMANN R. E. CO., 119 N. 7th.

Jefferson 1st Gravois)—Store.
Chestnut, Main 0142.

BROADWAY, 4023 S.—Restaurant; ne
ble; $60. (c)

BROADWAY, 1301 S.—Large store; $60.
ble; $60.

BROADWAY, 1308 S.—Corner store; ideal
ble; $50.

BROADWAY, 2939 S.—Corner store;
good any business; $50.

BROADWAY, 1341 S.—Store with 3 rooms;
heat; low rental. Double windows;
Jefferson 5087.

BUSINESS LOCATION—Suitable for drug
ble location for pool room.
3054 Morganford rd.

CHIPPEWA, 2800—Corner store, 20x8
ble; car stop.

CHIPPEWA, 2708—Grocery and butcher.
ble.

GRAND, 3201—Corner store; excellent
ble; BEAVER-ACKER, Chest. 8905.

GRAND, 2203-05—For rent or lease.
ble for store or saloon. Apply
Forty Shop, Heinemann, 104 St. Louis.

STORE—Rare opportunity for druggist,
florist or gents' furnishing store. Belle-
ville, Ill. Call at 2100 West Main.

### Office Space

BROADWAY, 3520A S.—Office and wait-
ing room; logical location for dentist.

DESKROOM—Only $16; furnish desk; 2
phones, towels. 502 Ambassador Bldg.
(c82)

DESK SPACE—Complete office service for
salesmen; also furnished private office.
1520 Arcade Bldg. (c)

DESK SPACE—Complete office service for
salesmen; also furnished private office.
1520 Arcade Bldg. (c)

GOOD LOCATION—Dentist to share office
with doctor. GRand 0347.

OFFICES—In heart of University City.
$15. Cabany 8038.

OFFICE ROOM—Good location, suitable
for doctor or dentist. Inquire 210 S.
Macenpin Gillespie, Ill.

OFFICE SPACE—HILL BLDG.
S. W. COR. JEFFERSON AND GRAVOIS
Well located office rooms; large and
roomy; desirable for doctors or dentists;
very reasonable.
FORSYTH, 2610 Gravois. PRospect 1519.

## OFFICES
## CALUMET BLDG.
114 N. 7TH

Light, airy rooms; cool in summer; am
ple heat in winter; ideal location; reason
able rent.

BARNGROVE & SPECHT,
112 N. 7th St.

PINE, 804—Space, $10; private office,
$20; girl attendant. Mr. Fardyka. (c)

SPACE in rear of cleaning shop; rent
reasonable. Riverside 2850.

## WANTED TO RENT
### FLATS AND APT'S WANTED

APARTMENT Wtd.—5 rooms, west of city
limits, in Clayton or Richmond Heights;
state location and rent. Box B-161, P-D.

APARTMENT Wtd.—2 or 3 room effi-
ciency, neatly furnished; south side; rea-
sonable. Box A-58, Post-Dispatch.

FLAT Wtd.—Single lower; 5 rooms or
bungalow; strictly modern; reasonable;
no apartment. PRospect 3081.

FLAT Wtd.—Or bungalow, 5 or 6 rooms,
with garage; South Side; by June 20, by
responsible party; will lease. Box R-177,
Post-Dispatch.

## HOUSES WANTED

BUNGALOW Wtd.—To rent, modern;
South Side. Box B-8, P-D. (c)

BUNGALOW—Unfurnished; 4 rooms, mod-
ern, new; yard; Southwest or South; rea-
sonable. Jefferson 0982.

SMALL residence or flat; rent or lease.
Call Grand 0495. (c)

## Furnished Houses Wanted

FURNISHED HOUSE Wtd.—June 15 to
Sept. 15; 6 or 7 rooms, preferably 3
baths; district west of Skinker. Box A-
235, Post-Dispatch. (c)

## SUBURBAN PROP. WANTED

BUNGALOW Wtd.—5 or 6 rooms, with
garage, in Webster Groves or Richmond
Heights; state rent and location. Box
R-167, Post-Dispatch.

FURNISHED HOUSE Wtd.—For adults
only; for summer; Webster Groves or
Kirkwood districts preferred. Box G-142,
Post-Dispatch.

HOUSE Wtd.—Clayton district; must be 4
large bedrooms and maid's room, by June
15; if terms are agreeable, will pay 1 year's
lease in advance; also want 6-room house
in county within 2 blocks transportation,
with yard by June 15; terms as above.
Box R-47, Post-Dispatch. (c)

ROOMS Wtd.—In county; 4 or 5 rooms;
preferably in the hills. W. A. Hays,
1323 Central National Bank Bldg. CHestnut 6180. (c)

## COUNTRY BOARD

BOARD Wtd.—Place to board boy; coun-
try preferred. Box B-175, P.-D.

## RESORTS
### Wanted

CLUBHOUSE Wtd.—To rent; must be
clean. Borrell, 4433 Morgantord. Riv-
erside 4894.

COTTAGE Wtd.—To rent, 4 or 5 rooms,
modern, in country; preferably in the
hills. W. A. Hays, 1323 Central National
Bank Bldg., CHestnut 6180. (c)

HOUSE Wtd.—Few acres; in Ozark re-
gion. Frost, 3850 Delmar.

### For Rent

BAY VIEW, MICH.—Attractive cottage;
modern conveniences; porches. Mulberry
7966.

CHICKEN DINNERS served at Big River
Hickies on Sundays and holidays or by
appointment; also cottages for rent; nine
miles from De Soto, Mo., on Highway 21.
C. A. Becquette, Prop. (c99)

CLARKSON'S private park, 3-room cot-
tage, screened porch; good roads; end of
Telegraph rd. and Meramec River. (c85)

COTTAGE—Beautiful, on Meramec; bar-
gain. 63 Marshall rd. Valley Park.

CLUBHOUSE—For sale or lease; near
Meramec; $90 season. Inquire 6500 Ho-
bart or 3872A Hampton.

CLUBHOUSE—For rent, on the Missis-
sippi River and King's Lake; 45 miles
north of St. Louis. E. H. Crenshaw, Win-
field, Mo.

CLUBHOUSE—For rent, on the Mississip-
pi River and at the mouth of King's Lake,
45 miles north of St. Louis. E. H. Cren-
shaw, Winfield, Mo.

CLUBHOUSES—4 rooms, water, electric;
near river. Drive to 9th and Marshall,
Valley Park; $15. VALLEY PARK LAND
CO., 408 Olive.

CLUBHOUSES—Electrically lighted, run-
ning water clubhouses and cottages, in a
private section on the Meramec River at
Eureka, Mo., for rent, $125 to $225 per
year; fine beach, swimming. See caretaker
on grounds or call Riverside 1389J. (c99)

CLUBSITES—At prices you can afford to
pay for your purse. Drive to 9th and Marshall,
Valley Park, or write VALLEY PARK
LAND CO., 408 Olive.

CLUBHOUSES (Lincoln Beach, Mountain
Ridge, Mo., formerly Drake)—Electric
light, water; best location on Meramec. See
or write Ben Hurst, 5017 Delmar.

JOHN J. REARDON, INC., 111 N. 10th.

CLUB or country home, on the Meramec
River; screened porch, running water,
large dormitory upstairs can be divided;
10 miles from city limits, 1½ mile off
Lemay Ferry rd. Highway No. 61. In-
quire Lemay store, Ten Brock, Mo., Pi-
rock 4084. (c99)

COTTAGE—Furnished; on lake shore at
Douglas, Michigan. Jefferson 5882. (c)

COTTAGE—Furnished, on Meramec, near Val-
ley Park; completely furnished; sacrifice.
Box B-61, Post-Dispatch.

COTTAGES—1 6-room, 1 3-room in nice
neighborhood; 2 family clubs need
apply. WEbster 768.

COTTAGE—Castlewold; Lorraine; 4 rooms,
electric, hydrant, cistern; gulled; four
months, $100; sacrifice, $150. Forest 3840J.

COTTAGES—Furnished, screened porches,
on Big Piney in Ozarks; meals if de-
sired. Mrs H. F. Munger, Booker. (c99)

FARM HOUSE—Large; suitable for club;
near Highway 61. LaClede 0833 eve-
nings.

FOR LEASE OR SALE—Palisades cottage,
on Meramec. LaClede 9771. (c99)

FURNISHED COTTAGE—On river; near
Valley Park; electric water. FOrest 5190

FURNISHED CLUBHOUSE—For sale or
rent; 9 rooms; large screened porch; elec-
tric water; river front; private grounds;
near Kieffer's Beach. Lac. 6665. (c99)

PICNIC grounds with large dance hall;
concession booths, etc. Midland 0326.
(c99)

ROOMS—For married couples or ladies;
for the Fuqueron, Box 781, Farmington, Mo.

LOTS—For sale or trade 4 Times Beach
lots for electric refrigerators. HUdson
1870W.

3 ROOMS, furnished, river frontage; must
sell, cheap. Call Hillsdale 1389.

SUMMER COTTAGE — Biddeford Pool,
Me.; equipped for housekeeping; 5 bed-
rooms and garage; rental $500 for the sea-
son. Mitchell Wilby, Gwynne Bldg., Cin-
cinnati, O.

SUMMER COTTAGES on Big Green Lake,
Wis., near Ripon, Wis.; for cabin and
frame cottages living room, kitchen,
bedrooms, front and rear screened porches,
garage; good fishing, swimming and boat-
ing. For information write Mrs. Jones,
Dutch 1017 40th st., Milwaukee, Wis.

ATTRACTIVE 6 rooms, 300 feet of
beachfront, 2 miles East Scott gravel
road; reference required. Mrs. Ada Ed-
wards, De Soto.

ON GASCONADE RIVER, Crocker, Mo.;
new 5-room cottage, completely fur-
nished for housekeeping; ideal for family
vacation. George Shea, 5320 Cote Bril-
liante.

## ON CIRCLE DRIVE IN JEDBURG

Nearly new; 4-room white frame cot-
tage; nicely furnished; large living room,
with fireplace; 2 large bedrooms;
will rent for the season. WEbster 2802.
FIRST NAT'L. REALTY CO.

## For Sale

ACREAGE—St. Charles County, 5 acres
water front, $400. Terms. CHest. 7849.

BEAUTIFUL clubhouse sites on Current
River; fishing, hunting. Write Mrs. Net-
tie Gentry, Doniphan, Mo.

CLUBHOUSE—Lot; Jedburg, $1000; sac-
rifice for $800. Victor 2232. (99)

CLUBHOUSE—Furnished; water, lights.
Call Dr. Wilson. FRopsect 4060. (c99)

CLUB SITE—Near Union; near Meramec
River; bargain, $250. FOrest 4291W.
(c99)

CLUB—3 small rooms, plastered; large
screened-in porch; House Springs, Mo.; on
river. Jefferson Subdivision; sacrifice $850.
Call Watson 6842. (c99)

CLUBHOUSE—Lot; Jedburg, $1000; sac-
rifice for $800. Victor 0913J. (68)

COTTAGE—At Castlewood; 7 large rooms,
electric, furnished. 4060 Washington.

COTTAGE—River front; and ground; good
location, Forest 9190

COTTAGE—For rent, at Castlewood; three
rooms, large sleeping porch. Mulberry
1145.

FURNISHED CLUBHOUSE—For sale or
rent; 3 rooms; large screened porch, elec-
tric water; river front; private grounds;
near Kieffer's Beach. Lac. 6665. (c99)

FURNISHED CLUBHOUSE—For sale or
rent; 3 rooms; large screened porch; elec-
tric water; river front; private grounds;
near Kieffer's Beach. Lac. 6665. (c99)

LOTS—On Black River; only $2 front
foot; 300 feet deep. C. M. Clarke, 614
Walnwright Bldg., St. Louis, Mo. (c99)

LOTS—For sale at Holzer's Park, on the
Meramec, for summer home; Union Elec-
tric light and power service; bus route.
Phone TTier 1868 or apply 3515 North
Florissant av. (c99)

LAND—I own and have for sale small
tracts on Current River near Van Buren;
ideally located for resort sites. E. R.
Burrows, Van Buren, Mo. (c99)

LOTS—2; Times Beach; on 2d road from
river; make offer. Box A-231, Post-Dis.

MERAMEC CLUB—Sell, trade for other
property. Owner, 9008 Edna.

SUMMER homes in the Ozarks; club sites;
from 5 to 100 acres on Gasconade River
with building, or without building; springs
and caves; 6 miles Highway 66; daily mail
route. G. B. Peterson, Waynesville, Mo.,
R. R. 1.

SUMMER COTTAGE—For lease, on Mera-
mec River at Riverside Forest, an ex-
clusive section; 5 rooms and bath fur-
nished, running water, shower bath, sandy
beach, swimming, boating and hiking; take
Gravois car to Jefferson Barracks, motor to
Tesson Ferry rd. and follow signs marked,
Riverside Forest. Phone WEbster 3650.

SUMMER RESORT—For sale; six acres
equipped with all kinds of buildings,
baths, water and fixtures of all kinds on
the banks of the Meramec River; three
miles southeast of St. Clair Mo., and one
mile from new highway No. 30; fenced
right. See or E. Hemker, Real Estate,
St. Clair, Mo.

## SANITARIUMS

ST. ANTHONY'S INFIRMARY AND SAN-
ATORIUM, Alton, Ill., offers an ideal
location for convalescing patients; medical
and light nervous cases can receive all
the medical attention and treatment that
may be required; complete X-ray and di-
agnostic laboratory. In charge of Sisters
of St. Francis. (c99)

## BUILDERS' COLUMN
### BIDS, PLANS, ESTIMATES

ARCHITECT—First-class, will build or
furnish plans and specifications separate-
ly if desired. Estimates free. Colfax
4039.

BUILD bungalows flats, apartments, plans,
estimates 3140 Miami. LaClede 7397
(c99)

SEE my well-designed plans for bunga-
lows and flats; get my figures, plans
and building loans made. Home Building
and Repair Co., Midland 2136.

WILL build 4-rooms frame, $1700; brick,
$2850; 5-room, $3850; 6-room, $4750;
2-family brick flat, $3750; 4-family, $10,-
750; estimates free; your plans or ours;
building loans; 27 years in business; union
labor. GUARANTEE CONSTRUCTION CO.,
700 Wainwright Bldg. CHestnut 7758.
(c99)

## KEITHLY CONST. CO.
102 SOUTHWEST BANK BLDG.
Builders of
Quality Homes, Flats and Stores.
Send for Free Book of Modern Designs and Prices. (c99)

## REAL ESTATE
### REAL ESTATE—EXCHANGE

ANN, 2751—4 room single, modern;
trade for cottage. Victor 4285R. (c)

APARTMENT—To exchange, 4-family, 4
rooms each; modern; south; for bunga-
low or single flat.
O. J. McCAWLEY R. CO., Main 2813.

APARTMENT Wtd.—Beautiful, modern
country home, 8 acres, on Big Bend rd.;
trade for apartment or investment prop-
erty; good equity.
SCHAEFER R. E. CO., Riverside 2277.

APARTMENT Wtd.—Exchange 8-family 3-
room flat and 5-room bungalow, south;
take double 6-family apartment or tene-
ment property.
SCHAEFER R. E. CO., Riverside 2277.

APARTMENT — 12-family;
University City. Max Gold-
man Realty Co. CHestnut 6057.

BEAUTIFUL 5 and 5 room single; mod-
ern; want 5-room bungalow; South.
Prospect 8090. (c)

BUNGALOW Wtd.—Vacant; for single
flat. Box A-176, Post-Dispatch.

BUNGALOW Wtd.—5 rooms, in trade for
45xx Wichita, 4-5 room single. LA 6579

BUNGALOW Wtd.—South; in exchange for
5-6 room single. LaClede 6573.

BUNGALOW Wtd.—Exchange small hotel
business. Box A-188 Post-Dispatch.

BUNGALOW OR FLAT Wtd.—Part pay on
farm, $40 acres near city. Hilland 1443
after 5 p. m. 2271A Bleudon.

BUNGALOW Wtd.—Will trade 4-4 single,
22xx Jefferson, for bungalow, south. La-
clede 6573.

BUNGALOW Wtd.—Exchange rooming
house, 12-room residence, for bungalow
or vacant. Box B-21, Post-Dis. (c)

BUNGALOW Wtd.—Trade 4-room modern
cottage, rent $30, for new 5-room bunga-
low. Riverside 0630M. (c90)

BUNGALOW Wtd.—Have 4 modern 4-
family brick flat, 3827-29 Folsom, to ex-
change for bungalow in south St.
Louis. A. J. Gralnick, F. 2240. (c)

BUNGALOW WTD.—TRADE 5-5 SINGLE
FLAT, AT 4127 MINNESOTA, SOUTH
SIDE; WANT 5-ROOM BUNGALOW. RIV-
ERSIDE 0630M. (c)

BUNGALOW, 8-room, Southwest; or flat
on South side, to trade on 8-room house
and 1-car garage; side drive. A. O.
Schilenburg, 6430 Arsenal. (c)

BUNGALOW Wtd.—5-room modern brick,
hot-water heat, in exchange for 6
rooms and sunroom modern brick at 5387
Ruskin av.

BUNGALOW—Trade for beautiful home
in Holly Hills. Riverside 4617.

BUNGALOW—Single 3-5, modern; North
preferred; for new 5-room bungalow.
Colfax 2207W. (c)

FLAT Wtd.—4-room bungalow, 45xx S.
Compton, for 2 and 3 or 4 and 4 single,
south of Keokuk. HU. 1888.

FLAT Wtd.—8x35 modern, for 6-room mod-
ern residence at 3444 Keokuk st.
STUESSEL REALTY CO., 3548 S. Grand.

FLAT Wtd.—6-room bungalow, south,
wants small single or vacant in city or
county. HU. 1888.

FLAT Wtd.—Single, 3-5, s. w. cor. Kings-
land and Plymouth; exchange for 4-4 sin-
gle, south. LAclede 6573.

FLAT Wtd.—South St. Louis; will give
good hardware store, near Fairground
park, $2,500 part payment. Box A-218,
Post-Dispatch.

FLATS Wtd.—Lots to exchange; have sev-
eral hundred feet; trade for flats or cot-
tages. Box R-18, Post-Dispatch.

FLAT Wtd.—Apartment, 6-family, 100 per
cent rented; trade for 12-family flat,
south.
SCHAEFER R. E. CO., Riverside 2277.

FLAT Wtd.—Single or double for my
choice county vacant; good trade for
someone. Mr. McGuigan.
McKNIGHT REALTY CO., Ever. 8750.

FLAT Wtd.—3243 Missouri av., 3-4 room
tenement; wants modern single.
H. A. O'ROURKE, INC.,
Riverside 4310-11-12. 5471 Gravois.

FLAT Wtd.—6-family apartment in Univer-
sity City, 7 rooms, garages. Well financed.
Will exchange for 4-family flat.
GLICK R. E. CO., 822 Chestnut. MA. 4182

FLAT Wtd.—2400-02 S. 3d st., store and
flat above; suitable for light manufac-
turing, wants good double.
H. A. O'ROURKE, INC.,
Riverside 4310-11-12. 5471 Gravois.

FLAT Wtd.—Single, priced about $12,000
to $15,000, in any good neighborhood, in
exchange for modern 6-room home, bungalow
style, on South Side. Owner's only. Box
A-312, Post-Dispatch.

FLAT Wtd.—Exchange southeast corner
lot with 4 flats, garage; value about
$16,000; owner wants single flat for home.
Priced right.
WOLF-POLLACK, 101 N. 8th. MAin 1858.

FLAT Wtd.—Exchange dandy Lawton av.
corner, stores and flats, fully rented; in-
come $6100; owner wants 4-family, bar-
gain. Priced right.
WOLF-POLLACK, 101 N. 8th, MAin 1858.

FLAT Wtd.—11xx Hodiamont, new store
building with flats above, 2 rooms; also
new double flat of 5 rooms; will
trade for single flat or cottage.
GHERTNER R. & B. CO., 5739 EASTON.
(c99)

FOREST, 2124—Residence, 6 rooms, bath,
furnace, garage; lot 30x130; for smaller
house or clear vacant lot. Riverside 91688
any day before 2 p. m. (c)

FOR EXCHANGE—Stores and flat on
Gravois; near Granada Theater; want
flat, Riverside 4662. (c)

FOR EXCHANGE—Income colored prop-
erty; want small farm; not too far.
Baker, Webster Groves. (c83)

FOR EXCHANGE—California, well lo-
cated, 157 acres, in crop; $12,000; want
St. Louis property.
Williams, 5639 Julian. (c99)

FOR EXCHANGE—Income colored prop-
erty; want small farm; not too far. 236
Baker, Webster Groves. (c83)

FOR EXCHANGE—California, well lo-
cated, 157 acres, in crop; $12,000; want
St. Louis property.
Williams, 5639 Julian. (c99)

FOR EXCHANGE—Income colored prop-
erty; want small farm; not too far. 236
Baker, Webster Groves. (c83)

FOR EXCHANGE—Missouri's best on
pavement west; 480 rich blue grass
acres, improvements; worth $15,000; take
city to $25,000, balance at 5 per cent.
Williams, 5639 Julian.

FOR EXCHANGE—3 or 6 family apart-
ment or flat, subject to first deed of
trust, 5 years; want bungalow or small
house; Webster, Kirkwood or county; 6
or 7 rooms. Calvert 7909J.

FOR SALE or exchange, 31 acres, good
improvement; poultry and fruit farm, in
Ozarks; prefer flat or small business. What
have you? Box A-191, Post-Dispatch.

GROCERY Wtd.—Will trade for grocery
and market; have $2500 equity in 5-room
main brick bungalow in county. Call
Monday evening, MUrbery 4021.

HAVE 4-family flat, 5-room efficiency; in-
come $2160; first 4, 1 ottily; want bun-
galow or residence. GLICK, Realtors, 822
Chestnut. MAin 4182.

HIGH-CLASS single flat, within city lim-
its, for clear Webster residence. WEST-
LICK R. E. CO., Chestnut 6900. "53
successful years."

HOUSE—4 rooms, in Valley Park; clear
for equity in city property.
GALLET PARK LAND CO., 408 Olive.

HOUSE Wtd.—With small acreage, close
in, exchange for confectionery. Box A-
240, Post-Dispatch.

HOUSE, 5-6—Income property, 3-family,
rent $2220 yearly, all rented, one deed
trust, good West End location; want home
in Webster, Kirkwood or other good loca-
tion. Box N-21, Post-Dispatch.

HOUSE—7 8-room brick, toilet, electric
street made; $7,000. Mills; will exchange
for lots or other property. Box B-302
Post-Dispatch.

## FOR EXCHANGE

3847 Keokuk; double 3-room flat; ren-
ted, Rent $1100 month.
Southeast corner Magnolia and Minne-
sota; 4-story brick store building; 4 stores;
rent $114 month.
4957 Chippewa; modern 5-5 room flat;
separate hot-water furnaces; garage; rent
$130 month.
1316 Auburn av., 9-room residence; fur-
nace, rent $65.
WALTER F. SHEEHAN, 721 Chestnut st.

I HAVE country homes and farms to ex-
change for good city property, south or
southwest side. T. Werner, 8209 Gravois.
Riverside 2677. (c99)

INCOME Wtd.—Farm or California, for 6
lots, $800 south, $9000; clear. Kuring
Grand Pine Hotel.

## REAL ESTATE—EXCHANGE

EXCHANGE—Clear 135-acre St. Charles
County farm; want income property, clear
or with small first deed. WENLICK'S
Farm Dept., CHestnut 6900. "53 Success-
ful years."

EXCHANGE—Rooming house business
with equipment; fine West End corner;
bringing in, $275 monthly; want improved
farm or will consider city property, $3000.
Box N-106, Post-Dispatch.

EXCHANGE—5183 Rosa av., 5-room mod-
ern brick bungalow; wants larger bun-
galow.
H. A. O'ROURKE, INC.,
Riverside 4310-11-12. 5471 Gravois.

EXCHANGE—4345 Olentha, 6-room mod-
ern frame bungalow; wants small place
in county.
H. A. O'ROURKE, INC.,
Riverside 4310-11-12. 5471 Gravois.

EXCHANGE—HAVE FINE USED CARS
TO EXCHANGE FOR FLATS, COT-
TAGES AND VACANT. WRITE FULL
PARTICULARS TO 7323 CLAYTON RD.
(c82)

EXCHANGE—2 9-room residences and ga-
rage, in one duplex building, equipped
and suitable for rooming house or small
hotel; very good neighborhood for this
line of business; will accept a 6-room bun-
galow in exchange. Box R-396, Post-Dis.

EXCHANGE—4 stores rent, 2 apartments
near Forest Park. Piggy-Wiggly lease.
Fine investment; all rented, $7140 per an-
num, $36,000 first deed of trust for three
years. Smaller property wanted in trade.
GLICK, Realtors, 822 Chestnut, MA. 4182.

3858-60 FAIRVIEW AV.
Well-built 4-family 3-room modern; rent
$2080. Want 4-room brick cottage.
GROEBL-SENNIGER CO., FOrest 3133.

FARM Wtd.—5 to 10 acres, for 6-room
bungalow. LaClede 6573.

FARM Wtd.—Good farm, not over 25
acres, within 30 miles of St. Louis, for
good double flat. LaClede 6573.

FARM Wtd.—10 to 50 acres in Illinois;
within 30 miles of St. Louis; for my
modern brick bungalow. LaClede 6573.

FARM Wtd.—Small, near St. Louis, for
4-family flat. 5102 Kensington.
STUESSEL REALTY CO., 3548 S. Grand.

FARM Wtd.—Small, for 4-family flat, 4
rooms each; rent $90 month. Loddeke,
4939 Aldine pl. FOrest 3629. (c)

FARM 320 acres, fine level land, all in
cultivation; Richland County, Ill. Rea-
sonable; city or county property. J. S.
Ehrhardt, 4341 West Pine, JEff. 6080.

FARM Wtd.—Have $2050 equity in mod-
ern 5-room bungalow; will trade for
small farm near highway or sacrifice for
$1700 cash. 2160 Clifton. FTerl. 0950.

FARM Wtd.—In exchange for legitimate
$35,000 equity in 24-family apartment,
if your farm is priced right, the location
does not matter. Box G-348, P.-D. (c99)

FARM—Sale or trade; 200 acres; 110 in
cultivation; 5 miles from Gasconade on
Big Piney rivers; half mile from Highway
66; 8-room house, barn, 50x60; large cave.
Owner FVergreen 6817.

FARMS Wtd.—Several small, within 50
miles of St. Louis; we have a number of
small properties in city willing to trade for
farms.
H. A. O'ROURKE, INC.,
5471 GRAVOIS, RIVERSIDE 4310-11. (c)

FARM Wtd.—Apartment in first-class dis-
trict, 6-6 room single; will pay $2500 cash;
balance 1 to 5 years. Box A-181, Post-Dis.

BUNGALOW Wtd.—Have 4 modern 4-
family brick flat, 3827-29 Folsom, to ex-
change for bungalow in south St.
Louis. A. J. Gralnick, F. 2240. (c)

BUNGALOW WTD.—TRADE 5-5 SINGLE
FLAT, AT 4127 MINNESOTA, SOUTH
SIDE; WANT 5-ROOM BUNGALOW. RIV-
ERSIDE 0630M. (c)

BUNGALOW, 8-room, Southwest; or flat
on South side, to trade on 8-room house
and 1-car garage; side drive. A. O.
Schilenburg, 6430 Arsenal. (c)

BUNGALOW Wtd.—5-room modern brick,
hot-water heat, in exchange for 6
rooms and sunroom modern brick at 5387
Ruskin av.

BUNGALOW—Trade for beautiful home
in Holly Hills. Riverside 4617.

BUNGALOW—Single 3-5, modern; North
preferred; for new 5-room bungalow.
Colfax 2207W. (c)

FLAT Wtd.—4-room bungalow, 45xx S.
Compton, for 2 and 3 or 4 and 4 single,
south of Keokuk. HU. 1888.

FLAT Wtd.—8x35 modern, for 6-room mod-
ern residence at 3444 Keokuk st.
STUESSEL REALTY CO., 3548 S. Grand.

FLAT Wtd.—6-room bungalow, south,
wants small single or vacant in city or
county. HU. 1888.

FLAT Wtd.—Single, 3-5, s. w. cor. Kings-
land and Plymouth; exchange for 4-4 sin-
gle, south. LAclede 6573.

FLAT Wtd.—South St. Louis; will give
good hardware store, near Fairground
park, $2,500 part payment. Box A-218,
Post-Dispatch.

FLATS Wtd.—Lots to exchange; have sev-
eral hundred feet; trade for flats or cot-
tages. Box R-18, Post-Dispatch.

FLAT Wtd.—Apartment, 6-family, 100 per
cent rented; trade for 12-family flat,
south.
SCHAEFER R. E. CO., Riverside 2277.

FLAT Wtd.—Single or double for my
choice county vacant; good trade for
someone. Mr. McGuigan.
McKNIGHT REALTY CO., Ever. 8750.

FLAT Wtd.—3243 Missouri av., 3-4 room
tenement; wants modern single.
H. A. O'ROURKE, INC.,
Riverside 4310-11-12. 5471 Gravois.

FLAT Wtd.—6-family apartment in Univer-
sity City, 7 rooms, garages. Well financed.
Will exchange for 4-family flat.
GLICK R. E. CO., 822 Chestnut. MA. 4182

FLAT Wtd.—2400-02 S. 3d st., store and
flat above; suitable for light manufac-
turing, wants good double.
H. A. O'ROURKE, INC.,
Riverside 4310-11-12. 5471 Gravois.

FLAT Wtd.—Single, priced about $12,000
to $15,000, in any good neighborhood, in
exchange for modern 6-room home, bungalow
style, on South Side. Owner's only. Box
A-312, Post-Dispatch.

FLAT Wtd.—Exchange southeast corner
lot with 4 flats, garage; value about
$16,000; owner wants single flat for home.
Priced right.
WOLF-POLLACK, 101 N. 8th. MAin 1858.

FLAT Wtd.—Exchange dandy Lawton av.
corner, stores and flats, fully rented; in-
come $6100; owner wants 4-family, bar-
gain. Priced right.
WOLF-POLLACK, 101 N. 8th, MAin 1858.

FLAT Wtd.—11xx Hodiamont, new store
building with flats above, 2 rooms; also
new double flat of 5 rooms; will
trade for single flat or cottage.
GHERTNER R. & B. CO., 5739 EASTON.
(c99)

FOREST, 2124—Residence, 6 

SUBURBAN PROP. FOR SALE University City

# Homes in University City

## 7229 Cornell—New

7 ROOMS, 2 BATHS, OIL BURNER IN UNIVERSITY PARK.

We have for sale a beautiful residence of 7 rooms, breakfast room, 2 baths, lavatory, first floor, toilet in basement, large living room with stone mantel, 2-car brick garage; oil burner, electric refrigerator; will decorate and finish to suit you; open and illuminated until 9:30 p. m. Inspect. Terms if desired. Might take clear lot as part pay.

## 7038 Cornell Ave.

7 ROOMS, SUNROOM, IN UNIVERSITY PARK.

Inspect this new home of 7 rooms, sunroom, breakfast room, 2-car garage, oil burner, electric refrigeration; open 2 to 6 p. m.; terms.

Call for our list of exceptional single flats in University Park. Our representative will be pleased to show you these flats.

**F. J. CORNWELL R. E. CO., 111 N. 7th**

SUBURBAN PROP. FOR SALE

**$25.00 Cash, $10 Per Month**

1¼ acres, near Page av., half acre in Kirkwood; other tracts. H. H. Haubart, R. F. D. 13, Box 1096, Kirkwood, Mo. Kirkwood 1746. (c92)

**COLONIAL HILLS**
MOST EXCLUSIVE SUBDIVISION
"See Eggers of Clayton"

**C. W. WIPKE & CO.**
**FOR COUNTRY ACREAGE**

92 acres, Henry av.; beautiful, high location; about 25 acres in timber; bargain. 142 acres, Clayton road, 8 miles west of Denny road; 7-room residence. Price $275 per acre.

102 acres; Woods Mill road, between Conway rd. and Clayton rd.

The above properties are exceptionally good bargains; will make splendid investments.

C. W. WIPKE & CO., 18-20 N. Meramec, Clayton, Mo. Phone Wydown 0779. (c99)

**$50 CASH, $10 PER MONTH.**

New house and 2½ acres near Manchester; also one acre north of Page av. Telephone Ballwin 1165. Peter Hauhart.

**COLONIAL HILLS**
TEN MINUTES FROM CLAYTON
"See Eggers of Clayton"

**$50 CASH, $10 PER MONTH**

4-room brick bungalow; modern; near Midland Valley Country Club; also 4-room frame bungalow. H. H. Haubart, R. F. D. 13, Box 1096, Kirkwood, Mo. Kirkwood 1746. (c82)

**SUBDIVIDERS**

22 ACRES NEAR FAIR OAKS, ADJOINS BOGEY CLUB AND EXCLUSIVE ESTABLISHED DEVELOPMENT IN OVERHILLS; PRICED LOW. SEND FOR PLAT. A. VON SCHRADER, 3370 EAST 2D ST., LONG BEACH, CAL.

**COLONIAL HILLS**
UNSURPASSED VIEW
"See Eggers of Clayton"

**IT'S READY**

This pretty little home at 224 Kerrulph pl. that the owner had to leave when he was called to Buffalo.

Quite a bit of money has been spent to put this place in perfect condition and we think you will like it: 6 rooms, sleeping porch, tile bath, hot-water heat, garage; garage; near high school and Catholic church. Let's look it over.

TREMBLEY-WILSON, WEBSTER GROVES (c96)

**OPEN FOR INSPECTION**

Opposite Bellerive Country Club. 3053 Bellerive Drive; beautiful new 6-room Dutch colonial; $12,500.

HOTTELLE REALTY CO., COLFAX 3737

**A REAL BARGAIN**

8930 Olden av.; new, modern, 5-room brick bungalow; lot 50x150. Price $5750.

A. J. FRANKE REALTY CO., 1008 Chestnut CHest. 1552

**Foreclosed Bungalow**

$250 down payment and rent money will buy this modern 5-room brick bungalow; large yard, side drive; close in in county; one block to grade and high school; one block to street car and new Principia College grounds. Box R-171, Post-Dispatch.

**Acreage**

ACREAGE—20 acres, just off Manchester rd.; one mile west of Ballwin. Box A-237, Post-Dispatch.

ACREAGE—Several acres on highway near Florissant; fine land; good soil. $250 per acre cash; real buy. Box B-15, Post-Dispatch.

ACREAGE—Mehlville; good road; near school; 50x273; $500. WAtson 4061. (c99)

33 ACRES—On Meramec River, 2 miles from St. Clair, Mo.

POST REALTY CO., INC.
CHestnut 2375. 113 N. 10th st.

ACREAGE—5 acres on Graeser rd., near Olive; water and light on road; beautiful homesite. $7500. WYdown 0155.

"See Eggers of Clayton"

**THREE ACRES 30 FRUIT TREES; FRONTING 217 FEET ON PARKER RD., ½ MILE WEST OF BELLEFONTAINE; IDEAL COUNTY HOME SITES; 45 MINUTES FROM DOWNTOWN. W. A. HERTER, 2304 FARRAR.**

**JUST ONE MOMENT, PLEASE**

10-acre tract, ideal for resort or club purposes; short walk to state park; 200 feet frontage on Highway No. 66; price $1500; easy terms.

EVERGREEN BLDG. & REALTY CO., STOCK-PETERMAN BLDG., Union and Natural Bridge. MUlberry 6251.

**HERE IS A BARGAIN**

12 acres, 1000-foot frontage on Gravois rd., 1 hour's drive from city; beautiful location for club or home; price $1500. We have large listing of acre tracts and farms at the right prices. See us before buying.

EVERGREEN BLDG. & REALTY CO., STOCK-PETERMAN BLDG., MUlberry 6251. Union and Natural Bridge. (c99)

**Brentwood**

BUNGALOW—4-room modern brick, large lot, $4250, $300 cash, $38 monthly, including all interest. EVergreen 8021 (c92)

**Clayton**

LOT—Ready: Davis Place; half price for cash. COlfax 7207.

LOT—BEST buy in the West End; 40 feet, fronting Hanley rd. in Wydown Forest; suitable for flat; $65 per foot, cash. CAbany 1930.

**A REAL BARGAIN.**

**WYDOWN FOREST**

OWNER MUST SELL.

419 Carswold drive; new home, five rooms first floor including two bedrooms. Kitchen has inlaid linoleum, ventilating fan, vitrolite shower walls, Frigidaire. Bath has porcelain fixtures. Two bedrooms second floor. Three-car garage and oil burner in basement.

YOU CAN MAKE A REAL BUY HERE. CHAMBERLAIN-GWINGS, CABany 9482.

**Ferguson**

BUNGALOW—4 rooms; lot 165x140; big bargain. CAbany 1327W.

BUNGALOW—For sale or lease 6 rooms, sun parlor, bath; modern. F. R. Givens, 15 Darst rd., Ferguson, Mo. AT. 290. (c99)

GEORGIA 418—One acre, 4-room house, chicken house, garage, fruit trees. Sell or exchange. MUlberry 0982. (c2)

LOT—332 Tiffin av., 200x212; $35-$40 foot; will divide; all improvements; 1 pay sewer tax if any; owner, W. J. Besser Neave Bldg., Cincinnati. (c99)

NORTH FLORISSANT RD., 414—Bungalow; new, unusually well built; small brick, 5 rooms; good location; hot-water heat, hardwood floors, sewer, gas, electricity; tile vitrolite bath, windows weather-striped, caulked and screened; garage, room for 2 cars in basement; open for inspection. (c99)

**1 ACRE BARGAIN.**

Suitable for truckery and chickens, in Ferguson. No. 7 small house, and good outbuildings; will rent or sell. See Wm. Steck, WELLSTON TRUST CO., 6212 Easton.

**5 ACRES, $3900**

3-room cottage, garage; beautiful, high location. We have a choice selection of homes and acreage tracts in Ferguson and surrounding. Let us know your wants.

EVERGREEN BLDG. & REALTY, STOCK-PETERMAN BLDG., Union and Natural Bridge. MUlberry 6251. (c99)

**Florissant**

HERN, 435-439—New 5-room matt brick bungalows; lot 56x120; modern; $500 cash will handle or will exchange. BLUMENFELD, Title Guar. Bldg. Main 1000.

**Florissant**

BUNGALOW—5 rooms and bath, modern frame semibungalow; practically new; 2-car garage, fine corner lot, 80x320; $7000, terms.

7-room, 2-story frame cottage; large outbuildings, fine arbors, trees and lawn. Corner lot 100x160; $5300; terms.

8-room 2-story new frame; modern; corner lot 80x160; $6000; terms.

7 rooms and bath, modern frame bungalow; garage; corner lot 80x160; $6000.

6-room 2-story frame; excellent corner at $8200.

6-room frame bungalow in center of town, 2 blocks from car line; large lot; $4500.

Beautiful new 5-room and tile bath bungalow; hardwood floors, furnace heat, water, electric, 2-car garage; fine lot 60x300, in restricted subdivision on Florissant rd.; $7500; terms.

4-room brick cottage; choice corner lot; 50x160; 2 blocks from car line, $4000.

5-room brick, furnace, garage, trees; lot 90x160; $5000. terms.

COUNTRY HOME—Ideal, to be sacrificed, one entire city block in Florissant, containing about 2½ acres; beautifully situated three blocks from car line; fine fruit and shade trees, grapes and lawn; good 2-story frame house, six large rooms; good outbuildings; this is a very unusual bargain at $6500. Call on, write or phone FLORISSANT REALTY CO., Florissant, Mo. Phone ATwater 409.

**READ THIS AD CAREFULLY**

600 foot frontage on highway; nice home; fine shrubbery; price $8500. Acres are well-versed as to the condition of the times and we make the firm statement that we offer real value for every dollar spent in county homes, acreage tracts and farms.

EVERGREEN BLDG. & REALTY CO., STOCK-PETERMAN BLDG., Union and Natural Bridge. MUlberry 6251. (c99)

**FARMS AND ACREAGE.**

110 acres improved farm near Pattonville; excellent farm and investment property at $330 per acre.

100-acre farm, highly improved; large 4-story frame house; good outbuildings; fruit; near Florissant; $450 per acre.

10 and 40 acre tracts fronting on Bridgeton Station rd.; most fertile soil in the valley; $525 per acre. Florissant REALTY CO., Florissant, Mo. Phone ATwater 409.

**Glendale**

MORELAND, 919—8 rooms, bath, furnace; garage; lot 100x150; beautiful yard.

JOST REALTY CO., INC.
CHestnut 2375. 113 N. 10th st.

**PRICE REDUCED $2000.**

Beautiful 6-room bungalow, very modern; lot 100x150; easy terms. Call LAclede 8535.

**Jennings**

8828 COZENS

4 rooms and breakfast nook; 13-inch all matt brick bungalow; beautiful floor plan; well built home; large lot; priced for quick sale; owner will show.

EVERGREEN BLDG. & REALTY, STOCK-PETERMAN BLDG., UNION AND NATURAL BRIDGE. MU. 625 (c99)

HENRY, 8611—Modern 6-room bungalow, one block from public and all stores. Vacant and shown. Key at 8615. Evergreen 4270. (c)

MARY, 2448—Bungalow; 3 rooms, bath; water and electricity; large lot; $3500; terms. (c)

**Kenwood Springs**

LAWLER DRIVE, 3802—Beautiful new 5-room brick bungalow; must sell; take vacant or sell as part down payment; terms to suit. Phone ATwater 971W. (c99)

MANOLA, 3706—2-story, 6-room, large sleeping porch; lot 50x150. We will sell this property for $6000, on very easy terms; small cash payment, balance month like rent; now vacant. ECONOMY BLDG. & LOAN ASSOCIATION, 722 Chestnut st. MAin 2660.

**Kirkwood**

BUNGALOW—Brick, 5 rooms, modern; Westchester subdivision, Manchester and Missouri; half mile west of Denny rd.; must sell to settle estate. Open Sunday for inspection. (c99)

COTTAGE—$50 cash, $25 month buys new 4-room, C. Marrells, Manchester rd. and Simmons av., 4 blocks west of Denny.

GEORGE, 434—Attractive 6-room modern cottage; large lawn and shrubs; garage; convenient to schools and car; $6500; terms by owner. (99)

HARRISON, 1012 N.—5-room modern; lot 50x200; shade trees, paved street; make offer. Owner, Kirkwood 1627W. (c99)

HOUSE—Modern, 9 rooms; now under construction; also several building lots, Heinzelman, 104 E. Jay.

KIRKWOOD—For complete list of homes, county acreage and building lots call

KIRKWOOD TRUST CO., REALTORS. (c8)

LOT—75x115; near Denny road; cheap. Box B-40, Post-Dispatch. (c)

LOT—75x115; will divide. EVergreen 9200. (c99)

TAYLOR, 1008 N. (Kirkwood)—5-room modern bungalow; hot-water heat; lot 2 60x135.

H. A. O'ROURKE, INC.,
RIverside 4310-11-12. 5471 Gravois.

**PAY LIKE RENT**
484 LONGFELLOW
CARONA PARK

5 rooms; 2-story house; 13-inch walls; built two years; 35x110; Manchester rd. to Gever rd., then south, PAUL LAIDLEY, JEfferson 6945, 10-11 a. m., 3719 Washington bl.

**A PICK UP**

This charming 7-room suburban residence having many unusual features. Well situated on a beautiful fully landscaped lot 80x300, having many fine trees. First floor living room with large fireplace, dining room, large sunroom, kitchen and butler's pantry; second floor, 3 large bedrooms, two baths and sleeping porch. Price reduced $3000. Come and see us about this unusual offering.

Office open, 2 to 5 P. M. Sunday (c

**BUNGALOW BARGAIN**
**1035 and 1039 Bernice Ave.**

Two dandy brick bungalows, containing 6 rooms, tile bath with shower, pedestal stand, hardwood floors, furnace heat; garage; lot 50x145 feet. Price $4750 each. Concrete street. Bernice avenue is three blocks east of Denny road, immediately south of Manchester road.

HEMMELMANN-SPACKLER R. E. CO.
7th and Chestnut MAin 1224

**Maplewood**

BARTOLD, 3025—5 rooms and sunroom; bath furnace; hardwood floors; tile roof. O. J. McCAWLEY R. CO. MAin 2813.

BUNGALOW—5 rooms, bath, sunroom, attic, screens, garage. St. Luke's parish; vacant, $925 Bellevue, LAclede 7091.

3421 COMMONWEALTH—MODERN. Six rooms, furnace, garage, lot 50x135; ideal home; must sell. Make offer.

FLORA, 7324—8-room brick residence; must sell at a sacrifice; lot 75x150; newly decorated; large shade trees. Hiland 4013.

FOLK, 7355—5-room modern; $5000; small cash payment. Hiland 6077.

GERHARD, 2543—5-room bungalow; modern; garage; paved streets; priced low for quick sale; money needed; no reasonable offer refused.

LOTS—Choice; $15 up; improvements; investigate; get bargain. Hiland 3407.

MAPLE, 7465—6-room duplex; modern; convenient to schools and transportation. (c99)

MAPLE, 7485—6-room duplex, modern; convenient to schools and transportation. (c99)

RESIDENCE—7 rooms and bath, hot-water heat and double garage. 3026 Bartold av., Maplewood, Mo. Hiland 1554.

SUBURBAN PROP. FOR SALE Maplewood

**7633 MARION COURT**

4 rooms; tile bath, steam heat; hardwood floors; garage; tile roof.

O. J. McCAWLEY R. CO. MAin 2813.

A MODERN 5-ROOM BRICK

Newly decorated inside and out; close to cars and stores; look at 2641 Sutton av.; open today. CURT C. MACK, Realtor. 722 Chestnut. CHestnut 5867.

**$500 DOWN WILL BUY**

2512 Valley, 5 rooms and sunroom; Spanish type bungalow; lot 75x142; garage chester and 3 blocks west of Big Bend road; very low price; big bargain; may trade for smaller place or lot. See this today. YECKEL-HARRISON, 3542 GRAVOIS.

LEAVING TOWN—MUST SELL QUICK

Practically new 4-room frame bungalow; hardwood floors, tile bath, hot-water heat; garage in basement. See 2635 Laclede. Only $5250. F. D. Anderson, Hiland 1414.

**OPEN TODAY**

7442 Gayola; brick bungalow; 4 rooms, sun room, in-a-door bed; hardwood floors, tile bath, steam heat, garage; with side drive; lot 60x140; price to sell. OWNER.

SOUTHWEST RLTY. CO., PRospect 2700.

**Normandy**

OPEN TODAY 2 TO 5

No. 15 Canterbury dr.; in beautiful Pasadena Hills; 3 blocks north of main entrance, ½ block east; new, modern 5-room bungalow; tile and vitrolite bath with shower, hardwood floors, hot-water heat; garage under house; a beautiful home. Mr. Kropp.

STOCK-SCOTT RLTY. CO. EVergreen 8750

OPEN TODAY 2 TO 5

2813 Carson rd.; about 3 blocks north of St. Charles Rock rd.; 4 and sunroom; modern matt brick bungalow; floored attic; lot 50x165½; side drive, 2-car garage. Mr. Gregory.

STOCK-SCOTT RLTY. CO. EVergreen 8750

CIRCLE DR., 7710—3 rooms, bath, furnace, near schools, churches, transportation.

DELAVAN, 3064—In Bel Nor; 7-room brick; a modern, up-to-date home; 2-car garage. Mr. Cady.

STOCK-SCOTT RLTY. CO. EVergreen 8750

OPEN TODAY 2 TO 5

3514 Lincoln; 4-5 room efficiency; brick bungalow; tile bath, hot-water heat, hardwood floors, garage. Mr. Cade.

STOCK-SCOTT RLTY. CO. EVergreen 8750

LINCOLN, 3518 (7000 Natural Bridge)—8 rooms and sunroom; hardwood floors, tile bath; 2-car garage; finished 2d floor; good condition; must be sold; low price.

MORENI-FRANGE & CO., Colfax 2314.

LOTS—16; also bungalow; large porches, sewers, water, gas, electric; lot 68x240; shade and fruit trees; near Ferguson bus and car; easy terms. See owner, A. Wurdeman, 3827 Waco av., Normandy, 1 block south of Florissant rd. (c87)

7217 NATURAL BRIDGE (NORMANDY).

Attractive 7-room home; hot-water heat; extra well built; basement garage for 3 cars; 100-foot lot with business future. McDONALD, 1111 Chestnut. MAin 0142.

NORMANDY PL., 7203—5 rooms and sunshields on radiators, hardwood floors; lot 50x135.

HARTWIG-DISCHINGER, LINDELL 2945.

NORMANDY DR., 23—English type residence; 5 rooms and breakfast room; 2-car garage under house; 5 blocks north of Charles Rock rd., turn north at golf club. Mr. Stock.

STOCK-SCOTT RLTY. CO. EVergreen 8750

OPEN TODAY 2 TO 5

WEST PL., 3505—¼ block east of Lucas and Hunt rd.; new, modern 5-room bungalow; vitrolite bath and shower; garage. Mr. Kropp.

STOCK-SCOTT RLTY. CO. EVergreen 8750

**Pasadena Hills Homes & Lots**

OPEN FOR INSPECTION.

Bristol drive; two elegant 7 rooms, tile roof bungalows; 2 baths, hot-water heat, hardwood floors, each; 2-car garage. Open for inspection. Also some choice vacant lots in this beautiful subdivision, which owner must sell for $50 per foot; includes all improvements. Colfax 3945.

WANSTRATH.

**97 NORMANDY DRIVE**

Beautiful brick bungalow containing living room, dining room, bedroom, kitchen and bath on the first floor; 3 rooms and extra toilet on the second floor; hot-water heat; built-in garage for 2 cars; lot 50x218 feet. Price $10,500. (St. Charles Rock road to Normandy drive.)

HEMMELMANN-SPACKLER R. E. CO., 7th and Chestnut. MAin 1224.

**Overland**

BUNGALOW—Beautiful Dutch Colonial; newly decorated in and outside; bath, electric, gas, sewer, hardwood floors, copper screens and shades throughout; a bargain. Phone Wydown 1319.

BUNGALOW—4 rooms, modern; garage; well located; $3250; $30 per month, interest and principal; pay like rent; no renewal of deed. E. D. Briley, 2511 Woodson, WAbash 260.

CALVERT, 3301—2 blocks west of Woodson; 1 block south St. Charles Rock Beats, 3-room frame; chicken house. Mr. Missouri.

STOCK-SCOTT RLTY. CO. EVergreen 8750

OAKLAND, 7480—For sale or exchange, new 4-room brick frame, easy terms, near lake line; key next door.

FARRAR REALTY CO., 722 Chestnut.

SPENCER, 2300—1 block south of Lackland; bungalow, new, 5 rooms, strictly modern; corner lot; 50x190; high ground; priced at cost to settle estate; not responsible. (c)

WALLIS, 2211—New 4-room bungalow, water, electric, furnace, price $3300. $150 cash, $30 monthly.

**Pine Lawn**

AVONDALE, 3608—Beautiful, strictly modern 5-room bungalow; complete with lovely furniture; $5500 cash. MUlberry 8220. (c99)

JENNINGS RD., 4422—New 5-room efficiency brick bungalow; 2-car garage; street paved; value $5100; price for quick sale, $4500; owners. (c99)

LEXINGTON, 6214—Good 4-room modern bungalow, near Chevrolet plant; bargain; will consider trade on 5 or 6 room, Richmond Heights or University City.

RAVENSWOOD, 4116—1½-story 6-room bungalow; furnace, bath, hardwood floors; garage; a real buy; will consider trade. KNICKMEYER-FLEER RLTY. & INV. CO., 3129 N. Grand. Colfax 3425.

WODROW, 6513—New 5 room and sunroom, beautifully arranged; 3 blocks south Natural Bridge, between Avondale and Manola; small down payment, balance like rent; open for inspection.

OPEN TODAY 2 TO 5

6514 Woodrow; ¼ block west of Ridgedale; 5-room brick bungalow; tile bath, furnace, side drive, large lot. Mr. Beals.

STOCK-SCOTT RLTY. CO. EVergreen 8750

**PINE LAWN BUNGALOW BARGAIN, EASY TERMS**

6207 Lorraine; 6 rooms; bath, furnace; garage for 2 cars.

See us for low price.

ANDERSON-STOCKE-BUERMANN, Realtors. 808 Chestnut. Main 4565.

**BEAUTIFUL BUNGALOW**

5-room brick; hardwood floors; tile bath; furnace, electric; lot 53x145; open (mount Arbor Terrace); priced right.

MAURER GHIO & BEFFA R. E. CO., INC. 3540 Olive. JEfferson 8802

**Richmond Heights**

**1729-31 BONITA**

One block east Big Bend bl.; 5-room brick; big bargain; will exchange. CAbany 1377.

BRUNO, 7490—5-room modern brick bungalow; will consider trade. (c)

BRUNO, 7240—4 rooms, new English, by builder. Hiland 0787. (c)

BUNGALOW—5-room modern; garage; $7000. Hiland 0776. (c)

DEL NORTE, 2014—brick bungalow, $33 month, $200 down. Hiland 4760. (c99)

LOT—Warner; 60x140; south side, just east of Clayton; 2 wonderful; large trees; bargain; $1900.

KEMPLAND RLTY. CO., Clayton at Big Bend. Hiland 1010.

RANKIN Pl., 7703 W.—Richmond Heights; 4-room brick; large lot; price $4150.

**1343 WOODLAND DRIVE**

Two-family, 5 rooms and sunroom each; 2-car garage; fine condition.

O. J. McCAWLEY R. CO. MAin 2813.

SEE THIS BEAUTY.

7718 Lily, beautiful 6-room bungalow; tile bath, steam heat, hardwood floors; 2-car garage; close to all conveniences, and a real bargain. Phone for this low price.

DIMMITT-RICKHOFF-BAYER, 9th and Chestnut sts. GArfield 4710.

OWNER HAS LEFT CITY

WANT IMMEDIATE SALE

7539 Wise, 6-room brick bungalow; only 1 year old; tile bath, hardwood floors, front Rank furnace, garage; lot 40x175; easy terms. Phone Hiland 1019. (c)

**5 ROOMS—ONE FLOOR**

7570 Harter av.; hot-water heat; hardwood floors; tile bath; garage; terms.

O. J. McCAWLEY R. CO. MAin 2813.

SUBURBAN PROP. FOR SALE Richmond Heights

**$750 CASH**

AND $30 PER MONTH.

Will buy this dandy 5-room brick bungalow, with bath, hardwood floors, furnace, flowers; will sell for $5950; look at 7110 Dale. Hiland 1019.

**5 ROOMS AND SUNROOM**

$1000 DOWN PAYMENT.

1732 Beulah, 2 blocks east of Big Bend, fine well-built matt brick, all tile bath, large light rooms, located high, overlooking Pennsylvania Park; priced under cost at $8250. See today, 2 to 6 p. m.

WENZLICK R. E. CO. CHest. 6000.

"53 Successful Years."

**Shrewsbury**

**MUST BE SOLD**

7414 Nottingham av.; 5 rooms, bath, furnace, hardwood floors; 50-ft. lot; side drive; garage; big bargain.

O. J. McCAWLEY R. CO., Main 2813.

**St. John's Station**

BUNGALOW—Modern 4-room brick; hot-water heat; 2-car garage; 2 lots adjoining; bargain. WAbash 1078J. (c)

ST. LOUIS—8811—Brick bungalow, 5 rooms, bath, screens, hardwood floors, fireplace, furnace, basement throughout; terms, $50 per month; would lease. Apply F. Beguelin, 8824 Huiskamp, St. Louis, EVergreen 4328.

TUDOR, 8934—4-room frame bungalow; furnace, tile bath; lot 50x185; priced right. Riverside 0243. (c)

WINDOM, 8933—New 5-room brick; good location; reasonable; by builder. (c99)

**University City**

BUNGALOW—5-room modern brick; hot-water heat; fine lot; garage; near schools and car line. Owner wants to sell and will sacrifice. Look at 7234 Dorset, then see

KDW. A. & FRANKLYN E. MEYER R. CO., 6637 Enright. PA. 3391, or WA. 1564

BUSINESS PROPERTY—300 feet, on Terminal Belt Line, Hanley and Trenton Townsend, Spring and Jackson. Vinita Park.

CORNELL, 7110—Beautiful, modern 6-room English residence; open. Gleason & Chestnut 5023. (c)

CORNELL, 7110—Modern 6-room English residence; sacrifice; open. Gleason & Chestnut 5023. (c7)

**7130 CORNELL**

WANT OFFER

Circumstances compel immediate sale of this 7-room brick residence in University City; has a large living room, center hall, dining room, breakfast room and kitchen downstairs; 3 bedrooms and colored tile bath on second floor; oil burner; 2-car brick garage; will make good deal. Phone Hiland 1020. (c)

COTTAGE—Sacrifice 5-room efficiency, brick; lot 40x148 feet; garage, Frigidaire, $2200 cash; $5800; consider lease. 7351 Melrose, University City, west of Hanley rd.

CREST, 8610—Fine cottage; 5 rooms, bath; priced to sell.

DARTMOUTH, 7333—Be sure to inspect latest flat in construction; open afternoons; large kitchen and breakfast room will consider vacant or small residence in exchange. Salesman on premises. (c92)

**7267 FORSYTHE**

GOING AT A BARGAIN

A new English house of 8 rooms; Crafstex finish; hot-water heat; basement garage; 50-foot lot; offered at $18,000; open from 2 to 6 Sunday. Someone will get a bargain; buy; see it.

ALEX H. WATTS & CO.

CLAYTON, WYDOWN 0290

LIBERTY, 8044—7 rooms, newly decorated; hot-water heat; hardwood floors; lot 75x205; double garage; trees, fruit; convenient street cars, churches, schools. Terms, WAbash 1171R. (76)

LOT—7238 Dorset; bungalow lot; schools, churches; leaving city. MUlberry 0982.

LOT—Maryland; 100x192; a real residence lot; bargain. (c)

JOST REALTY CO., INC.,
CHestnut 2375. 113 N. 10th st.

MELVILLE, 419 (Ames pl.)—6-room Colonial residence; hardwood floors, tile bath, hot-water heat, oil burner; Frigidaire; lot 135x—; garage.

J. W. GIBSON & CO., 514 Wainwright.

MELVILLE, 400—Account of sickness; must sell my strictly modern 7-room brick residence in exclusive Ames pl.; lot and make an offer. 100 x 135; garage. (c)

**7214 PRINCETON AV.**

This beautiful residence, now under construction is sure to please you; living room, dining room, sunroom, kitchen, tile and shower baths on first floor; four bedrooms and two baths on second floor. Undoubtedly some of your own ideas may be incorporated in it before it is completed.

CYRUS CRANE WILLMORE ORGANIZATION, INC., 7201 Delmar bl. CA. 2493.

RESIDENCE—Exclusive, 8 rooms, University Hills, Box G-335, F-D.

RESIDENCE—Stratford av., Alta Dena; 7-room house; built for owner; no agents. Box A-378, Post-Dispatch.

RESIDENCE—Beautiful; lot 103x210; 9 rooms, 3 baths, canvassed, oil burner and Frigidaire; all perfect condition; leave leaving city; sacrifice if offer at once; no trades. Call Cabany 5707. (c99)

TEASDALE, 7465—One block south of Delmar; 7-room new residences; open and will sacrifice. Owner wants to sell with tile stone, tile bath with shower; breakfast room; double garage; open Sunday.

**JUST COMPLETED**

811 Tuxedo; 8-room brick bungalow; very modern and attractive. Key Exster 2809

TYRSY NATL. REALTY CO. (c73)

ALGONQUINWOOD—BARGAIN

all improvements; large oak trees; backs up to park; 2-car garage, brick; lot 50x148 feet; price $7,500; terms.

$3145 MADISON AV.

Lot 50x140; beautiful 5-room bungalow; hardwood floors, tile bath; owner will show; inspect.

F. J. CORNWELL R. E. CO., 111 N. 7th.

**BUNGALOW, $3250**

Vinita Park, 8370 Madison av.; 4 rooms, modern; garage; lot 50x165; 20 cedar trees; terms open; must see this week; open.

**AS YOU LIKE IT**

6 rooms, 3 bedrooms, one floor; no stairs to climb; ivory interior; nicely decorated; clean, light; lot 50x165; ¼ block to car; like park; convenient; open and you'll love it. 8224 Madison av.

B. A. THOMPSON R. E. CO., PArkview 0141.

SUBURBAN PROP. FOR SALE University City

**UNIVERSITY PARK HOME**

WILL CONSIDER EXCHANGE

7255 Princeton av., 1 block north of Delmar. This lovely home of 7 rooms and sunroom, 4 bedrooms, all tiled bath, hot-water heat, finest fixtures; 2-car garage; will consider bungalow or flat. Open Sunday. See sure.

DIMMITT-RICKHOFF-BAYER, 9th and Chestnut. GArfield 4710.

**IN UNIVERSITY PARK**

JUST REDUCED

7210 Colgate. This wonderfully well-built 13" matt brick bungalow of 5 rooms down, 2 bedrooms up, hot-water heat with oil burner; tiled and marble bath, 2-car garage, heated. A real bargain at a new price. Terms. Open Sunday. See

DIMMITT-RICKHOFF-BAYER, 9th and Chestnut. GArfield 4710.

**6 ROOMS, ONE FLOOR**

7000 Stanford; beautiful new English home containing 6 large rooms first floor, full tile bath in colors, tile roof, metal weatherstripped, 2-car heated garage; southwest corner of Vassar and Stanford in University Park. Open this afternoon. Can be delivered at a bargain price. A real opportunity.

DIMMITT-RICKHOFF-BAYER, 9th and Chestnut. GArfield 4710.

**Beautiful English Residence**

**$13,500**

7361 Northmoor drive, 1 block south of Forsythe bl. This brand-new 13" matt brick residence of six lovely rooms, extra large living room and master bedroom; vitrolite bath with shower, hot-water heat, 1-car garage; attractive shrubbery and lawn and shade trees; home of Mr. Washington U.; look it over

THEO. R. APPEL, Realtor, 722 Chestnut, or 46 W. Lockwood, Webster.

**7214 PRINCETON AV.**

This beautiful residence, now under construction is sure to please you; living room, dining room, sunroom, kitchen, tile and shower baths on first floor; four bedrooms and two baths on second floor. Undoubtedly some of your own ideas may be incorporated in it before it is completed.

CYRUS CRANE WILLMORE ORGANIZATION, INC., 7201 Delmar bl. CA. 2493.

**UNIVERSITY HILLS**

7334 PERSHING AV.

Do not fail to see this very attractive apartment in beautiful University Hills; just being finished and now ready for occupancy; 7 large rooms and 2 baths; open for inspection today.

CYRUS CRANE WILLMORE ORGANIZATION, INC., 7201 Delmar, CAbany 2493.

**BEAUTIFUL NEW ENGLISH RESIDENCE**

REDUCED $1250.

7246 Colgate; 6 very attractive rooms, tile bath and kitchen; tiled roof; hot-water heat; fine lot; 2-car garage. brick. Located in University Park; a great opportunity is offered here, so don't miss it. Look through it this afternoon. Open.

DIMMITT-RICKHOFF-BAYER, 9th and Chestnut sts. GArfield 4710.

**575 WARREN AVE.**
**UNIVERSITY HILLS**

For those who desire something entirely different even from before, this very unusual residence will have a particular appeal; living room with beam ceiling, together with dining room makes up the first floor; 4 bedrooms and 2 baths on second floor.

CYRUS CRANE WILLMORE ORGANIZATION, Cabany 2493. 7201 Delmar.

WASHINGTON, 7525—Residence, 6 rooms, beautiful new; terms. PArkview 7857J.

WASHINGTON, 7440—1 block west of University Hills; 6 rooms, modern brick, sun parlor; 2-car garage; side drive, hot-water heat; all modern improvements. See owner on premises.

WOODED ESTATE—Beautiful; one acre; winding drives; 150 trees surrounding 6-room, wood-burning brick house; large living brick garage; can be bought for less than Call PArkview 1439W.

WALDRON, 1230—7-room modern bungalow; beautiful yard; reduced price.

MORENI-FRANGE & CO., COlfax 2314.

**575 WARREN AVE.**
**UNIVERSITY HILLS**

For those who desire something entirely different even from before, this very unusual residence will have a particular appeal; living room with beam ceiling, together with dining room makes up the first floor; 4 bedrooms and 2 baths on second floor.

CYRUS CRANE WILLMORE ORGANIZATION, Cabany 2493. 7201 Delmar.

**UNIVERSITY HILLS HOME**

MUST BE SOLD

516 Purdue av., brand-new English residence of 7 lovely rooms and beautiful reception hall; unusually large living room and master bedroom, 2 baths and maid's bedroom and colored tile bath on second floor; finest fixtures and decorations; 2-car garage; built-in. Will be sold immediately at actual cost. Open Sunday and Sunday.

DIMMITT-RICKHOFF-BAYER, 9th and Chestnut. GArfield 4710.

**5 ROOMS—ONE FLOOR**

7578 Harter av.; hot-water heat; hardwood floors; tile bath; garage; terms.

O. J. McCAWLEY R. CO. MAin 2813.

SUBURBAN PROP. FOR SALE Webster Groves

**FINE BRICK HOME**

In Central Webster, near Bristol School. Here is a 7-room home that can be bought right. For further particulars, see us.

TREMBLEY-WILSON, WEBSTER GROVES

**Country Club District**

Two new stucco homes; English type; modern in every way; 6 rooms each; just completed; one block to car line. Owner says get busy; let us show you these two beauties. THEO. R. APPEL, Realtor, 722 Chestnut, or 46 W. Lockwood, Webster.

**OPEN TODAY**

700 SHERWOOD DRIVE

Charming new home containing 7 rooms and situated on lot 90x227; attractive sunroom on the south, 2 baths, maid's room and bath over attached garage; hot-water heat, oak floors; liberal terms; immediate possession; $27,000.

**THE TIME TO BUY**

In Webster Groves is when you find the right home. Here it is. 255 S. Jefferson rd.; beautiful, large rooms, 2 tile baths, lavatory on first floor; hot-water heat, oil burner; large sleeping porch and sun parlor; most attractive lot and grand location. It is a beautiful colonial home.

TREMBLEY-WILSON, Webster Groves.

**WEBSTER PARK**

Inspect 323 Rosemont av. This fine home in this best of locations comes on the market for quick sale; 8 rooms and all that goes to make a wonderful home. You will always enjoy this large shady lawn and the excellent location insures the best of environments for the children.

TREMBLEY-WILSON, WEBSTER GROVES

**JOY HOMES, Inc.**

329 EAST SWON

WEBSTER GROVES.

Four 75'x150', properly landscaped. The house is in perfect condition and exquisitely decorated. There are 4 bed rooms, living room, dining room, kitchen, sun room and porch.

Within 3 blocks of Holy Redeemer Church and school and 3 blocks from Junior and Senior High.

JOY HOMES, INC.
Webster Groves 149.

**CLOSE THEM OUT**

Are the orders we have received from the owner of several 5-room brick; also 5-room stucco bungalows. Some modern, have 50-foot lots, garage and driveway. Best buys in country. Call THEO. R. APPEL Realtor, 722 Chestnut, or 46 W. Lockwood, Webster.

**HERE IS A FINE HOME**

825 Newport; 7 rooms, conservatory and solarium; beautiful large lot; inspect today.

CURT C. MACK, REALTOR.
722 Chestnut st. Chestnut 5867.

**NEW HOMES**

624 Lockwood Court. On account of Lockwood Av. being closed for repairs, go out Manchester to Big Bend roads to Berry road, and then to Wedgewough Club district, all improvements made. Distinctive homes of 6 large rooms, sunroom, hotwater heat, tiled bath walls, many modern features. Two-car brick garage. Best construction. Priced right. Easy terms. Open afternoons and evenings.

WM. S. DOUZDA REALTY CO.
4006 CHOUTEAU NEWSTEAD 6378

**IT'S WORTH YOUR WHILE TO SEE THESE HOMES**

DESIRE TO LEASE OR SELL

Shingle bungalow in Webster Park. Home contains 6 rooms—living room, dining room, kitchen, bedrooms and bath first floor, 2 bedrooms and large storage room on second floor; 2-car garage. Owner, is non-resident and will either sell for $16,500.00 or consider leasing to a responsible tenant, at $135 per month. 404 Oakwood drive.

ATTRACTIVE BUNGALOW, $9500

Well-built, stucco, bungalow, containing 6 rooms, 3 bedrooms and breakfast nook on first floor, 2 rooms and sleeping porch, second floor. Bath, Hot-water heat, gas fired. Incinerator, Ruud hot-water heater.

## BUNGALOWS AND COTTAGES For Sale — Northwest

**AN OPPORTUNITY**
NEVER BEFORE OFFERED,
Individually designed 4 and 5 room bungalows, recommended by experts to be the finest in the city. They are thoroughly modern; best materials used; craftsmanship; tiled bathrooms; street made; walks colored concrete; sewer and water. Electricity, gas and water.
Ask for LOW AS $5500.
Easy reasonable terms.
Tell us just what you want
WE WILL BUILD FOR YOU TO ORDER
Any size 5 or 6 room bungalow on easy terms. Only the subdivision of
OPPORTUNITY
Drive to 4800 North Goodfellow and
Drive to Windham, call
Office on premises.
SHERBURNE, 3324 Natural Bridge. (c83)

**TWO HUNDRED DOLLARS DOWN BUYS 5700 KENNERLY AVE.**
PRICE $3500
BALANCE MONTHLY
4-ROOM BUNGALOW
IMMEDIATE POSSESSION
CHARLES AGOH R. CO., INC., 826 Chestnut

## BUNGALOWS AND COTTAGES For Sale — South

KOSTA. 4409—Lot 30x142; reasonable.

**COTTAGE BARGAIN**
4424 Alaska av.; 3-room cottage; modern; cellar; garage. Price $4500. Terms.
A. J. FRANKE RLTY. CO.
1004 Chestnut.
CH-stnut 1552.

ALBERTA. 2932—Modern 4-room bungalow; lot 40x142; garage; $4500.

ALBERTA. 2223—3 rooms, bath and furnace; price reduced to $3950.
H. A. O'ROURKE, INC.
5471 Gravois.

ALBERTA. 2922—Cottage, 4 rooms, toilet, garage; price $4800. (c90)

ALFRED. 3275—New 5-room brick bungalow; modern; hardwood floors, cupboards, built-ins; must sell; little cash needed. Owner (c99)

ALEMANIA. 4838-4 rooms, bath and garage; must sell; $4400

ALMA. 4116—6-room brick bungalow; double garage; $750; $40 month. Agent on premises.

TELEPHONE call will bring, without obligation our large list of South Side bungalows. FEDERER, PRospect 1519.

ARCHWAY. 3615—Cottage, 4 rooms; large brick bungalow; terms easy. Schneider, MUlberry 6580; EVergreen 3595. (c)

OPEN FOR INSPECTION.
6504-18 Parkwood pl.; new modern bungalows; vitrolite walls in bath; must be seen to be appreciated.
H. A. O'ROURKE, INC.,
Riverside 4310-11-12. 5471 Gravois.

ARSENAL. 3209—Cottage, 4 rooms, bath, furnace; electric; easy terms; owner bought larger home; open today. Monday phone PRospect 1224.

ARSENAL. 4206—Cottage, 4 rooms, modern; large lot; garage; $4000; terms. LAclede 7440.

ARSENAL. 4206

RESIDENCES FOR SALE — South



## Beautiful Compton Heights Home

WILL SACRIFICE

## 3401 LONGFELLOW BLVD.

An exceptional well-built 2½-story brick residence with slate roof, containing living room, dining room, kitchen, library, toilet and lavatory and screened in porch on the first floor; 4 bedrooms and 2 baths on the second floor; large sleeping porch, 3 rooms and bath on the third floor; hardwood floors; canvassed walls, decorated by Lolze; overdrapes and curtains by Kennard are included in this sale; brick garage for 2 cars. Lot 112'x150'. Immediate possession; price $18,000. Reasonable terms. Open today from 2 to 4:30 p. m.

HEMMELMANN-SPACKLER R. E. CO.
7th and Chestnut — MAin 1224

### FLATS, APARTMENTS, FOR SALE — West

APARTMENT-FLAT—In Hi-Pointe; buy from owner; bargain. PArkview 4287.

AUBERT, 912—5 and 6 flat; modern; also Ford sedan. (2)

DELMAR, 48xx—4-family, 5 garages; splendid future. Box A-236, Post-Dis.

ELLA, 6107—3 rooms, bath; small cash payment; terms. MUlberry 6848. (c99)

ENRIGHT, 5084—5 and 6 rooms; well located; open. Owner, FOrest 7434W. (c99)

EVANS, 4631—4 rooms, bath, steam heat, furnace, garage; newly decorated; owner leaving city.

### 7024 FORSYTHE

Prettiest new 4-family apartment; looks like French residence; 7 rooms, 2 colored baths each; built to stay; all leased. CEntral 7476. (c99)

GRANVILLE, 1406-08—Double 4-room flat, furnace, brick garage for 4 machines. Low rent, $1400; price $12,000. Owner PArkview 2949W.

INTERDRIVE, 745—Six-family; 6 rooms; modern; all leased; sacrifice for quick sale. DElmar 3802. (c)

KENSINGTON, 5041-43—Double, 5 and 6; modern; rents $1980; price $16,000; make offer. FOrest 3133.

McPHERSON, 57xx—High-class flat; going to California; will sacrifice. Box N-104, Post-Dispatch.

MAPLE, 60xx—5 and 5 rooms; 49xx Wise, 4 and 4 rooms; small down payment easy terms. Box B-106, Post-Dis.

LINDELL, 7333—5-5 rooms, single; will sell or trade for lot. (c99)

MINERVA, 5134—Near St. Mark's; 8-room dwelling; bargain; owner occupied.

MINERVA, 5931—Beautiful single 5 and 6; St. Barbara's; public school corner; owner first floor; $10,000.

PAGE, 5911—Double flat, rent $200; $15,000; terms. LaClede 1545.

PENNSYLVANIA, 834—5 and 5, modern in every way; a real home for someone who desires an income.

PYRUS, 5635—WILLAMORE ORGANIZATION, Cabany 2493. 7201 Delmar.

PERSHING, 6044-46—5 and 6 rooms; first-class condition; desirable location. (c99)

SAN BONITA, 5463—6 and 6 rooms, 2 garages; owner will sacrifice, $14,500; good terms. GLICK R. E. CO., 822 Chestnut, MAin 4183.

### 7126 TULANE AV.

Beautiful single or 5 and 5 rooms, screened-in sleeping porch; 2-car garage; incinerator, Kelvinator; separate vapor steam-heating plants. Call owner, C. Young, Albany 3626, or

E. J. CORNWELL R. E. CO., 111 N. 7th.

VICTORIA, 6231A—4-4 rooms, modern; nice location; price reasonable.

WELLS, 50xx—5-6 rooms; newly decorated, painted; bath, furnace; sell furnished or unfurnished; terms; very reasonable. Box B-75, Post-Dispatch. (c6)

SINGLE FLAT—5 AND 6—$6500.
763 Aubert av.; bath, furnace and garage; terms $850 cash.
ADOLPH K. FEINBERG R. E. CO.,
2914 N. UNION. EVERGREEN 8762.

APARTMENT FOR THE PRICE OF A SINGLE HOUSE.

6006 Maple; 3-family, 6 rooms (3 separate bedrooms; excellent condition; rents $2220 a year. Price $13,750, cash sale. No trade.
GOLDOWAY, 722 Chestnut. MAin 1467.

COMBINATION HOME & INVESTMENT
7737 Delmar, single flat; five rooms and sun parlor; hot-water heat; electric refrigeration; exceptionally well built; lot 50x135; 2-car garage; all rented; price reduced. Call owner.
WM. J. ABBOTT RLTY. CO., 806 Chestnut

1ST NATIONAL COMPANY

FOR SALE
WEST END 3-FAMILY APARTMENTS
Have 8 rooms, 2 baths each; well decorated throughout; brick construction; all leased; income $4920 per year; an excellent investment; consider other property part payment.
FIRST NATIONAL COMPANY,
Broadway and Locust. GArfield 2000.

### West-End Flat Bargains

1367-67A-71A Union; close to Page bl.; 4 large flats, 6 and 7 rooms, furnace, tile baths; in fine order; rents $2210; we want to sell this quickly; rapidly changing into business. Bargain price.
JOHN DOCKERY & SON, 1002 Chestnut.

### 18 FAMILY APARTMENT

TAKEN UNDER FORECLOSURE.
5861-63 Maple av.; just east of Hamilton av. Modern building; brick garages; lot 100x275 feet; eminently good neighborhood; price approximately $40,000. For card of admission, see
EDW. LOVE REALTY CO.,
704 Chestnut st. (c99)

### New Flat Bargain

TAKEN UNDER FORECLOSURE.
1173 Moorlands drive (Westmoor), Clayton and King Bend; handsome new flat; 40-foot lot; rent $1320; price $11,600; see it; admission by card only. EDWARD K. LOVE R. E. CO., 704 Chestnut. MAin 1207. MAin 1208.

### $9500 SINGLE FLAT

Cheapest 4-room and bath modern single flat on the market; separate steam plants, two garages; 40x110; look at 6706 Corbitt, two blocks north of Etzel; only 3 years old. See us.
J. M. LEVI & CO., 109 N. 7th st.

### RESIDENCES FOR SALE — Central

CHOUTEAU, 1338—10 rooms, detached; $1000 cash, balance easy terms.
MAGUIRE'S REAL ESTATE AGENCY,
Established 1885. 120 N. 10th.

### RESIDENCES FOR SALE — North

BOEMEN, 2150—5-room frame house; 5 garages; lot 50x110; $3800. See Mr. Mueller, 4261A Obear.

GREER, 4420—Beautiful 7 rooms, hardwood floors, 2-car garage; dandy home. 5227 Highland (formerly Spalding); 7 rooms, hardwood floors, tile bath, dandy; 2-car garage; all modern 6-room brick; garage; bargain price on easy terms.
FRANKLIN-ALBERT-SLATTERY, LIn. 3067

LEE, 4247—6-room residence in fine condition; hot-water heat; price $6750; terms; will trade for smaller home. GLICK R. E. CO., 822 Chestnut. MAin 4183.

PARIS, 3610—7-room brick, bath, hardwood floors, furnace, 2-car garage; a real buy. Mr. Gerwig.
STOCK-SCOTT RLTY. CO., FOrest 8700.

RED BUD, 4564—7 rooms, modern; price $7500.
HOTTELDER REALTY CO., COlfax 3737

UNIVERSITY, 3511 — 7-room residence; oil burner; hardwood floors on first floor; slate roof, tile bath, hot-water heat, with 2-car garage; buy from owner. (c83)

WANT A BARGAIN?
4200 Athlone; my fine 6-room brick residence; has slate roof, hot-water heat, hardwood floors, garage; will absolutely sacrifice; open for inspection Sunday. (c)

BIGGEST BARGAIN IN TOWN.
3117 Russell av., 2-story and sun parlor, 7-room residence; slate roof, bath and furnace; $8500. See Hotfelder Realty Co., COlfax 3737. (c)

7-ROOM RESIDENCE, $5000.
3527 N. Taylor avenue, bath, furnace, garage; consider single flat in exchange.
ADOLPH K. FEINBERG R. E. CO.,
2914 N. Union bl. EVergreen 8762.

### RESIDENCES FOR SALE — North

### HOME BARGAIN

4015 Blair; 7 rooms and reception hall, bath, furnace; 3-car garage; 50-foot lot; low price for quick sale.
HAUSCHULTE R. E. CO.,
2407 N. Broadway.

### Northwest

BEACON, 4715—6 rooms and bath; gas and electric; bargain. (c)

S. E. COR. BURD & COTE BRILLIANTE 7-room residence; lot 50x190; $7500.
FRANKLIN REALTY CO., CEntral 1334. (c99)

LOTUS, 5623—8-room residence; arranged for 2 families; bath; lot 60x160; 3-car brick garage; price cut to $7750.
WILL C. WISSMATH, 2838 N. GRAND

### 2406 Marcus—Must Be Sold

First reasonable offer buys this 9-room brick residence; garage; 40-foot future business lot. See today. Cash or terms.
CHAUNCEY P. HEATH CO., GAr. 3165.

4946 SPALDING—8 ROOMS.
Elegant residence of 8 rooms, tile bath, hardwood floors; just east of Kingshighway; must be seen to be appreciated. Inspect.
F. J. CORNWELL R. E. CO., 111 N. 7th.

THEODOSIA, 5913—8-room brick, modern, first-class condition; $6750; easy terms; ready to occupy.
SAVINGS TRUST CO., FOREST 8240.

SIX-ROOM BRICK RESIDENCE, $5500
5329 Northland av.; bath, furnace, etc.; good neighborhood; open.
ADOLPH K. FEINBERG R. E. CO.,
2914 N. UNION BL., EV. 8762.

MUST SELL MONDAY.
THE OWNER OF 4966 LABADIE
Will take best offer for 7 rooms, tile bath, a real bargain. Look today.
CHAUNCEY P. HEATH CO., GArfield 3164

### RESIDENCES FOR SALE — South

ARSENAL, 2119—7-room residence; opposite Benton; steam heat; good condition; a bargain at $5800; terms.
H. B. SUCKAMP CO., 6331 EASTON.

BECK, 4335—6 rooms, frame, 2-car garage; chickens, garden; $4500. Inquire within.

BROADWAY, 3844 S.—Near Illinois st.; 2-family brick flat; 4-5 rooms. A. C. Harter, Phone Hilland 1067.

COMFORT, 7526 — Residence; 6 rooms, modern; furnace; like new; large yard, grape arbor, strawberries; lot 45x150; $5850; terms.
WILLIAMS, 4006 Chouteau. (c62)

### 4112 FLORA PLACE

Attractive 9-room residence; modern; sun room, sleeping porch; 2-car garage; must be seen to be appreciated; price right. Inspect, then see us for particulars.
Jos. F. Dickmann R. E. Co., 923 Chestnut.

### 4221 FLORA BLVD.

Most modern and best equipped home on this boulevard; 10 rooms, breakfast and sun rooms, 3 baths; hot-water heat; gas heating if desired; 3-car garage; lot 120 x172; owner selling for $15,000 below cost. See us for card of admittance.
Jos. F. Dickmann R. E. Co., 923 Chestnut.

HARTFORD, 5708—Modern dwelling; 7 rooms and two finished attic rooms; hardwood floors; in splendid condition; price reasonable. Mgr. 3646 for particulars. C. B. MILTENBERGER, 14 N. 8th.



HAWTHORNE, 3015—Most beautiful bungalow in Compton Heights; a country estate in the city; brick, with massive stone chimney; beautiful trees; 5 rooms, 2 baths, hot-water heat, oil burner; Frigidaire; 2-car brick garage, location unexcelled; must be seen to be appreciated; terms to suit. Apply
FASSEN REALTY & INVESTMENT CO.,
Victor 1000 2717 Sidney

3831 JUNIATA; LEAVING CITY. ANY REASONABLE OFFER buys 7-room, 2-story brick; modern; good condition. Don't fail to inspect and make offer. Lac. 1865.

CLEVELAND, 4236—8-room residence; reasonable; terms. GRand 1287J.

CONNECTICUT, 4162 — 7-room frame; large grounds; garage; nice locality; rent low to good tenant.
JOHN DOCKERY & SON, 1002 Chestnut.

### 3709 JUNIATA ST.

A splendid residence of 8 rooms and reception hall; fine sleeping porch; slate roof, tile bath, hardwood floors, 1st floor; screens and fixtures; furnace with oil burner; brick garage.
ROETTGER-MASEK REALTY CO.,
GArfield 3660. 509 Wainwright Bldg.

### 4133 Kingshighway Southwest

Overlooking Carondelet Park.
New 6 and sunroom residence; quality built in a restricted district; all complete; open. See today. BRINKMANN, Riverside 3060.

McREE, 3667—7-room modern bungalow residence; hot-water heat; quick sale wanted; owner.

NEBRASKA, 2644—Residence, 6 rooms, modern; see owner Sunday or evenings. (99)

NEBRASKA, 33xx—5 rooms, bath, furnace; being sacrificed. Call
JOST REALTY CO., INC.,
CHestnut 2575. 113 N. 10th st.

NEBRASKA, 3561—EIGHT-ROOM BRICK, RENTS $77 PER MONTH; $1000 CASH, BALANCE MONTHLY. OWNER.

NINTH, 1115 S.—7 rooms, toilet and bath; fine for rooming house; $3400; terms. Owner, 1120 Kentucky.

RESIDENCE—11 to 13 rooms; garage; modern. Box B-346, Post-Dispatch. (c)

RESIDENCE—11 to 13 rooms; garage; modern. Box B-346, Post-Dispatch. (c)

RESIDENCE—8 rooms, 60 S. Grand, near St. Cecelia's parish. Call Riverside 0161. (c80)

RESIDENCE—South Side: 7 rooms; strictly modern; 18 months old; must sacrifice. Box C-329, Post-Dispatch.

RUSSELL, 3954—9 rooms; modern; hot-water heat; two-car garage; dandy location for rooming house. Real buy.
Rengel-Weber, 3539 S. Grand. LAcle. 9343.

RUSSELL, 3146—Dutch colonial 7-room bungalow; bargain; hot-water heat; tile bath, hardwood floors; must see to appreciate a real home. Mgr. 3646 for particulars. C. B. MILTENBERGER, 14 N. 8th.

SHENANDOAH, 2924—9 rooms, hot-water heat; sacrifice; terms. Riverside 4772J.

SIDNEY, 2124—5-room brick residence; close to schools and churches.
H. A. O'ROURKE, INC.,
Riverside 4310-11-12. 5471 Gravois.

TENNESSEE, 2638—Fine, comfortable home of 6 rooms, sunroom, hot-water heat; double garage.
BUSH-BURNS. MAin 4527.

TOWER GROVE PL., 4517—Bargain; 8-room brick; shrubbery; lot 50x210. Frank J. Fries R. E. Co., Wainwright Bldg.

3707 UTAH PLACE.
Modern home; restricted street; nine rooms, bath, hardwood floors; lot 50x131. C. B. MILTENBERGER, 14 N. 8th st.

WYOMING, 2623—6-room brick residence; furnace and bath. Price $5800.
H. A. O'ROURKE, INC.,
Riverside 4310-11-12. 5471 Gravois.

MUST SELL THIS WEEK.
4344 Lafayette; owner will accept best offer; 6 rooms, 2-car garage; $500 cash.
CHAUNCEY P. HEATH CO., GArfield 3164

### RESIDENCES FOR SALE — South

### "Choice Homes"

"IDEAL PLACE TO LIVE"

| | | |
|---|---|---|
| 3039 | Enda, 10 rooms | 35x135 |
| 3112 | Allen, 10 rooms | 70x135 |
| 3128 | Allen, 9 rooms | 80x135 |
| 3830 | Arsenal, 7 rooms, modern | 35x130 |
| 3538 | Crittenden, 9 rooms | 50x127 |
| 3817 | De Tonty, 7 rooms | 30x135 |
| 2833 | Enda, 7 rooms | 25x130 |
| 4200 | Flad, 7 rooms | 30x125 |
| 4201 | Flad, 7 rooms | 26x125 |
| 3015 | Flora pl., 10 rooms | 50x173 |
| 4058 | Flora pl., 9 rooms | 50x125 |
| 4248 | Flora pl., 10 rooms | 50x125 |
| 3021 | Geyer, 8 rooms | 50x125 |
| 3011 | Geyer, 9 rooms | 50x150 |
| 3505 | Longfellow pl., 10 rooms | 100x216 |
| 3533 | Longfellow pl., 10 rooms | 90x175 |
| 1720 | Longfellow pl. | 50x183 |
| 4127 | Haven, 5 rooms | 35x125 |
| 2215 | Park, 10 rooms | 100x200 |
| 2330 | Park, 10 rooms | 31x230 |
| 3123 | Russell, 10 rooms, 2 baths | 80x135 |
| 3939 | Russell, 8 rooms | 25x122 |
| 3131 | Russell, 10 rooms, 4 baths | 80x135 |
| 3915 | Russell, 9 rooms | 35x122 |
| 3419 | St. Vincent, 7 rooms | 35x128 |
| 4538 | Shenandoah, 9 rooms | 25x128 |
| 3537 | Vista, 7 rooms | 25x130 |
| 3026 | St. Vincent, 6 rooms | 30x125 |

The above homes are priced to sell.
HENRY BIEMENZ REALTY CO.,
614 Chestnut st.
Established 1873. Chestnut 8453.

BUILDERS, TAKE NOTICE: As a sacrifice to close estate, 2415 Lemp; 9-room residence, with 2 houses in rear; lot 100x183; price $6000.
PROETZ-SCHNELL R. E. CO.,
311 Wainwright Bldg.

A DESIRABLE HOME.
3223 Copelin av.; 9-room residence, with 4 bedrooms, garage; well built; good street; east of Reservoir Park; lot 50x125; admission card.
PROETZ-SCHNELL R. E. CO., Realtors,
311 Wainwright Bldg.

### MUST BE SOLD

3818 Juniata; 8 rooms; hardwood floors, tile bath; garage. Inspect and make offer.
CHAUNCEY P. HEATH CO., GArfield 3164

### 6 ROOMS—LIKE NEW

A corner lot; newly decorated and painted; new white oak floors, new electric fixtures, new shades new linoleum; 3 brick garages; open; 3971 Juniata.
E. A. THOMPSON R. CO. FArview 0141.

### Holly Hills Home Beautiful

This is without question one of the finest homes on Fillmore. 3658; 6 large rooms and sunroom, tile bath, hot-water heat, tile roof, rock foundation; 18-inch mantel brick; big rock porch; garage; fine lot; $3500 less than cost. One of the best locations in St. Louis. Open.
DIMMITT-RICKHOFF-BAYER,
Ninth and Chestnut. GArfield 4710.

### Where Will $5800 Buy More?

A 6-room brick residence; A1 condition, with bath, oil-burning furnace; hardwood floors, slate roof and garage; close to Tower Grove Park and Shaw's Garden; ½ block from cars and stores; built by present owner. Box N-76, Post-Dispatch.

### CARONDELET PARK

FOR YOUR FRONT YARD
Brand-new home, 67xx Leona, consisting of 7 rooms, sunroom, breakfast room, music room, two vitrolite baths; 3-car garage; homes like this are scarce.
Phone, BUSH-BURNS. MAin 4527.

### Southwest

COLUMBIA, 6216—7 rooms; new hardwood floors, fixtures, etc.

HOUSE—On Devonshire. Owner, 2805 Salena, or call PRospect 2518. (c)

6540-44 SOUTHWEST—OPEN 2—5.
BEST VALUE WILLIAMS FOR MONEY
5 rooms; 13-inch brick walls; nifty; garage. Two sold, two left. See today. Terms.
Rengel-Weber, 3539 S. Grand. LAclede 9343

### ENGLISH RESIDENCE

3172 Watson rd. new 6 rooms, tile bath, mode throughout; convenient transportation; reasonable. Call Mr. Miller.
MARTIN STUBBLEFIELD, INC.,
3627 S. Grand. JEfferson 2144. (c99)

### A MODEL HOME

GRANTWOOD TERRACE.
Attractive 7-room, tile bath brick residence; reception hall; studio, living room, large bedroom, cozy breakfast room, large guest room with separate bath; maid's quarters; every possible convenience; electric refrigeration; oil burner; 3-car garage; side drive; beautiful large yard with shrubbery and flowers; drive out Gravois rd., 3¼ miles from Gravois and Kingshighway. Come out today.
MARTIN STAMM, BUILDER.
HUdson 0155. 3529 Milenix. (c)

### West

BELT, 1324—9 rooms, modern home; across from the Princeton.
JOST REALTY CO., INC.,
CHestnut 2575. 113 N. 10th st.

BURD, 1383—Modern 8 rooms; garage; reduced to $5000; terms.

CABANNE, 51xx—9 rooms; 2-car garage; steam heat; sacrifice price for quick sale.
WENZLICK R. E. CO. CH. 6900.

### 6018 CATES

English architecture; 7 rooms and sunroom; built as an architect's home; owner leaving city; property can be bought for value of ground; just west of Hamilton.
Inspection by appointment.
CHAMBERLAIN-DWINGS, CAbany 9482.

### 6457 CECIL AVENUE SKINKER HEIGHTS

1st fl.—Large living room with open fireplace, dining room, sun room, kitchen and lavatory.
2d fl.—4 bedrooms, 2 baths.
3d fl.—3 bedrooms, billiard room, 2 baths.
Hot-water heat; new oil burner.
2-car garage with side drive.
Beautiful trees and shrubs, flowers.
EXCELLENT CONDITION
CORNET & ZEIBIG
719 CHESTNUT ST.

7437 CROMWELL DR.
8 rooms; lot 85x129; double brick garage; a real bargain; $17,500. PArkview 6893W. (c99)

DELMAR, 4339—11 rooms, 2 baths, 2-car garage, side drive; lot 50x150; commercial zone. Phone PArkview 7809. (c)

6006 ENRIGHT AV.
MUST BE SOLD AT ONCE.
BEAUTIFUL NEW HOME.
8 rooms, hot-water heat, hardwood floors, 2-car garage; lot 30x170.
PRICED LOW TO SELL.
MORRIS AACH R. CO., INC., 826 Chestnut

GOODFELLOW, 1372—6 rooms, bath, furnace; garage; can be sold at a bargain.

HIAWATHA, 7552 — (Just west of Big Bend)—8 rooms, bath and extra lavatory; garage in basement; bargain.
GROSS R. & R. G. SCOTT, 800 Chestnut

HOUSE—Modern, 11 rooms; double garage; new furnace; will sacrifice on account of poor health; conveniently located in the West End; price $8500; $4500 cash. Box B-141, Post-Dispatch.

6020 KINGSBURY
Beautiful home of 7 rooms and sleeping porch; oil burner, electric refrigerator, garage; everything in good condition; reasonable price.
BUSH-BURNS. MAIN 4527.

### 7 KINGSBURY PLACE

On lot fronting 100 feet; 18 rooms; choice location, reasonable priced; will also consider trade. WANSTRATH, COlfax 3945.

### 22 Kingsbury

This beautiful home is ready for occupancy; must be seen to be appreciated; modern in every respect; very large yard; garage; outbuildings; price has been reduced $5000; open today.
ALBERT T. TERRY & CO., 823 Chestnut.

### 4459 LACLEDE AVE.

A splendid 9-room residence, strictly modern; sleeping porch, hot-water heat, with oil burner; garage; a real bargain.
ROETTGER-MASEK REALTY CO.,
GArfield 3660. 509 Wainwright Bldg.

LACKLAND, RD., 8479—6 blocks south from St. Charles Rock rd.; modern; 7-room frame residence, hardwood floors, furnace, bath; a corner lot, 203x213. Beautiful shrubbery and shade trees. Open for inspection today.
KNICKMEYER-FLEER RLTY. & INV. CO.,
3129 N. Grand. Forest 0100 or Colfax 3438.

LOUISVILLE, 1212—6 rooms, well built brick residence; ideal location; make offer.
Jos. F. DOLAN R. E. CO., HI. 2810.

MAPLE, 5647—9 rooms, reception hall; modern 2-car garage; lot 50x147; small down payment; balance $75 per month, including interest; open Sunday from 10 to 4 for inspection.

MARCUS, 913 — 9-room brick; reception hall; modern; garage; asking $6500; terms; vacant.
SAVINGS TRUST CO., FOrest 8240.

MERAMEC, 317 N. (Clayton)—New brick home of 7 rooms, 2 baths, big yard and trees; reduced to $13,900; be on the job to pick up a bargain; no reasonable offer refused; positively must sell; small down payment, balance easy; your money will bring real dividends in happiness and contentment here, and also be plenty safe. Open 1-5.
H. A. MacKENZIE R. E. CO.,
PRospect 7198.

$1000 DOWN, GLIVE ST.
4619 Olive st.; 12 rooms, bath, hot-water heat; good for rooming house; sacrifice $8750. GLICK REALTORS, 822 Chestnut. MAin 4183.

### RESIDENCES FOR SALE — West

LINDELL, 7273—2 new, 6 rooms; in Lady Lourdes parish; priced reasonable. (c99)

### 5338 PAGE

Nine rooms, reception hall, large pantry, hardwood floors 1st floor; lot 50x130.
HENRY ANDREAS R. E. CO., MAin 2633.

PARKVIEW PL., 4334—9 rooms, sun porch; 2-car garage. (c99)

### BYRD—PARKVIEW 1508

HAS 2 FORECLOSURE BARGAINS.
66xx KINGSBURY, 7 ROOMS; 60xx PERSHING, 9 ROOMS; BOTH ARE MODERN AND MUST BE SOLD. (c)

### 7149 PERSHING AVE.

Beautiful residence of 7 rooms, tile bath, hot-water heat, oil burner; 2-car garage. Owner will show Sunday, 2 to 6 p. m.
E. J. CORNWELL R. E. CO., 111 N. 7th.

### 400 POLO DRIVE

Beautiful home; cost $40,000 3 years ago; will sell for $27,500; this is a real buy; card of admission from W. J. PAUSCH, Wainwright Bldg.

RAYMOND, 5048—Must be sold; investigate; real buy; house 12 rooms, 2 baths, 4 sinks; well arranged for rooming house; fine lot; many trees; 2-car garage; terms to suit; may exchange. (c83)

RIDGE, 5330—7-room modern residence; hot-water heat; lot 32x230. FOrest 6334W.

RESIDENCE — 5-room, hot-water heat, hardwood floors, double brick garage; near Walton and Delmar; value $6500; sacrifice $4800. Hanscom, 4154 Lee.

SAN BONITA, 6315—Beautiful 6-room modern residence, $14,000; easy terms, or will rent $125 per month. Open for inspection by appointment. Telephone COlfax 0293.

UNIVERSITY DRIVE, 7434—Block south Forsyth; 9 rooms, 2-car garage, finish to suit; priced right; open.

VASSAR, 640—See this colonial type, 6 rooms and 2 baths. CYRUS CRANE WILLMORE ORGANIZATION, Cab. 2493. 7201 Delmar.

VERNON, 5052—11 rooms, bath, furnace, $5900; trade for cottage or cheap single flat. Mr. Kropp.
STOCK-SCOTT RLTY. CO., Every. 8750.

WASHINGTON, 6012—Modern residence, 6 rooms, $8000. Apply 5640A Maple.

4447 WASHINGTON.
9 rooms; dandy rooming house location.
HAAKE REALTY CO., FOREST 2284.

WATERMAN, 5745—A new 7-room residence with first floor finished in black walnut throughout; 2d floor finished in yellow poplar; ½ hardwood floors throughout; tile bath, hot-water heat, brick garage, 2 cars; for particulars call Cabany 7521 or see owner on premises. (c)

### 7106 WATERMAN

Built for owner: Colonial design; center hall; hot-water heat, tiled walls in bath, tile-in tub; many pleasing features; lot 50x140; garage; best location, convenient to cars, bus, school; priced to sell now. See owner today.
JOHN F. BLAKE & BRO., 815 Chestnut.

WESTMINSTER, 4008—11 rooms, including furniture; income, $162; price $ [illegible]; easy terms; open Sunday for inspection.

WESTMINSTER PL., 4422 — Fine home; 12 rooms, 3 baths; in condition for immediate occupancy; terms to suit.
OREON E. & R. G. SCOTT, 800 Chestnut

4121 WEST PINE BL.
50x213 feet; price right.
HAAKE REALTY CO., FOrest 2284.(92)

### 7437 YORK DRIVE

Beautiful new residence of 7 rooms, 2 baths, oil burner; lot 65x115; make offer.
E. J. CORNWELL R. E. CO., 111 N. 7th st.

$1500 CASH—TERMS—PRICE, $9500
1269 Hamilton, 9 rooms, reception hall, sleeping porch, JEfferson 2344. (99)

9 ROOMS, $650 CASH, $40 MONTH.
Fine slate roof; brick house; bath; electric; furnace; all rooms off of fine hall; newly papered and painted; price cut to $9500. See 4344 Evans; open.

MODERN HOME—BARGAIN PRICE.
5227 Raymond. Immediate possession; 9 rooms; large lot; shady yard; convenient to 3 car lines, bus, schools, etc. Terms.
GLICK REALTY CO., 822 Chestnut. MAin 4183.

$500 CASH, BALANCE TERMS
West End home; 11 rooms, hot-water heat; modern; in splendid repair; lot 80x220; garage.
FARM SALES CO., 110 N. 7th. MAin 2142

FINE 6-ROOM home, 200 ft. lot, near bus, car, train; low price; easy terms or will trade. Property. ATwater 2199.

FIRST REASONABLE OFFER BUYS 7235 FARTHMOOR.
See today; must be sold; 6 rooms, hardwood floors, tile bath, side drive, garage; listed at $12,500.
CHAUNCEY P. HEATH CO. GAr. 3165.

CUT TO $6000.
1325 Clara; 9 rooms, bath, furnace; new 2-car garage. All in good condition. A big reduction. Rent 3 rooms have free rent.
WALTER JONES R. E. CO., 5346 Easton.

MODERN HOME—UNIVERSITY PARK.
10 rooms, 5 bedrooms, 2 baths; 2-car basement garage; new and very modern; priced to sell; terms; consider cottage or vacant. Owner, PArkview 4349.

LOW PRICE—YOUR TERMS.
Homelike residence; 10 cheerful rooms, 2 baths, completely furnished; 2-car garage; new schools, churches, transportation. If looking for a real home that can be made to pay for itself see 5200 Cabanne.
DIMMITT-RICKHOFF-BAYER,
9th and Chestnut. GArfield 4710.

### CUT TO $6750.00

5218 Maple av., 9 rooms, reception hall, furnace, bath, electric; lot 30x125. Well built home; to be sold at once.
JOHN DOCKERY & SON, 1002 Chestnut.

### MR. HOME LOVER LISTEN TO THIS

15 Princeton; $16,000 with lot 100x160; 9 rooms, newly painted; price cut from $21,000; look and vote will love it.
CHAUNCEY P. HEATH CO., GAr. 3164.

### NEW RESIDENCE

7611 LINDBERG DRIVE
7 rooms, hardwood floors, vitrolite bath, with shower; craftex walls first floor; lot 50x150. Price $8750. Terms. Inspect today.
F. J. CORNWELL R. E. CO., Agent, 111 N. Seventh st.

### MUST SELL MONDAY

PRICE CUT TO $9700
6163 McPherson; 9 rooms; hot-water heat; will submit best offer.
CHAUNCEY P. HEATH CO., GAr. 3164.

### 6 LARGE ROOMS AND BATH

1373 Bent av.; hardwood floors, hot-air heat; garage. Price $5950; terms can be arranged. Call CHestnut 4645.
EUGENE J. ALTHEIMER & BRO. R. CO., Agts., CALMER, INC., 817 Chestnut st.

### OPEN—Inspect Today 6929 WEST PARK AV.

Just east of McCausland av.; modern 5-room brick bungalow; tile bath, hot-water heat; oil burner; two-car garage; priced to sell; easy terms.
E. J. CORNWELL R. E. CO., 111 N. 7th.

### THIS OWNER OF UNIVERSITY HILLS HOME

Is living in Louisville, Ky., and his family wants to join him. Listen—New, 7 rooms, breakfast room, tile floor porch, terrazza floor living room, priced to sell.
556 PARDUE. OPEN TODAY.
CHAUNCEY P. HEATH CO., GArfield 3164

### NEW UNIVERSITY HILLS 7206 KINGSBURY OPEN

8 rooms or 9; 2 or 3 tile baths; sun room; deep lot; priced to sell quick. Look
CHAUNCEY P. HEATH CO., GAr. 3164.

### REDUCED $7000.00

Look at 7123 Cambridge; nothing in the city to equal it at this price; recently constructed, everything of the best; forced to sell for financial reasons I am forced to sell at terms; $3000 cash, balance to suit you.

### A FINE HOME—LARGE LOT

In Maryland Terrace at 7405 Maryland av.; lot 75x192; 4 bedrooms, 2 baths; breakfast room, oil burner and refrigeration.
E. A. BOKERN CO., 317 Fullerton Bldg.

### UNIVERSITY HILLS 8 ROOMS, 2 BATHS

501 Warren; this house has everything you want in a home and price is right.
CHAUNCEY P. HEATH CO., GAr. 3164.

### WANT IT CUTE!

You know—attractive lines, green shutters, pretty trees, fine lawn, pretty flowers here and there and the whole thing spick and span, bright and cheerful; all you have to do is look at 5432 Portland terrace; another owner called from the city and his home, where he spared neither time nor money in love, is to be sold; it hurts him, but it is sure a good opportunity for you; get in on it, you will love it; 5 rooms and also a sleeping porch and sun parlor; price right.
TREMBLEY-WILSON, Webster Groves.

### Modern Residence FOR SALE

5742 Enright av.; 9 rooms, hot-water heat, shades, screens and fixtures; also hot-water heater; garage; lot 33'7"x177'; newly painted and decorated and in fine condition; open. Will sell at a sacrifice.
MARTIN & BREITT
1119 Chemical Bldg. MAin 3057.

### RESIDENCES FOR SALE — West

### Price Right—Easy Terms

6158 Westminster; 7 rooms, hardwood floors throughout; excellent residential location. See today sure.
BUSH-BURNS. MAin 4527. (c80)

### WITHIN YOUR REACH, If You Don't Delay

6344 San Bonita, a very attractive, well constructed brick residence, containing 7 rooms, hardwood floors, tile bath with shower and tub; hot-water heat, oil burner, electric refrigeration; 2-car brick garage. See this today. Will sacrifice for quick sale.
JULIUS HALLER REALTY CO.,
216 Wainwright Bldg.

### New University City Home Open for Inspection "TODAY"

7745 Stanford av., west of the North and South road. See this beautiful reasonably priced home. Can sell on terms to you.
Bring the wife, she knows a well built house.
ALTHEIMER & BRO. R. CO., Agts., 4th fl. n. w. cor. 7th and Chestnut sts.
Chestnut 5701-5702.

$27,500
NEWLY DECORATED
### 77 ABERDEEN PL.

IMMEDIATE POSSESSION—OPEN.
An extremely well-built brick residence with 1st and 2d floors of concrete and partitions of gypsum, making house practically fireproof; nicely arranged; 1st floor of 3 rooms, reception hall, tiled lavatory, gas range and kelvinator; 4 bedrooms and 2 tiled bathrooms with showers on 2d floor; 2 bedrooms and bath on 3d floor; hot-water heat with oil burner; 2-car driveway to 2-car built-in garage; lot 75x155; prettily landscaped.
FRANCIS-PERRY-RUTH, 110 N. 7th.

### DESIRABLE HOMES

KINGSBURY PL., 15—Colonial home of 14 rooms, 5 baths; walls canvased throughout; everything in good condition.
WASHINGTON TERRACE, 26—14 rooms, 4 baths; garages; beautiful grounds.
WATERMAN, 6021—9 rooms, sunroom, 3 baths; in excellent condition; brick garages; lot 100x130.
ABERDEEN PL., 62—8 rooms and sunroom, 2 baths; garage.
TRINITY, 717 (in University City, north of Delmar)—Practically new; 7 rooms, breakfast room, 2 baths, oil burner.
WESTGATE, 345 (in Parkview)—Beautiful home of 9 rooms, sleeping porch, 2 baths, oil burner; 3-car brick garage.
COUNTRY CLUB COURT, 7727 (2 blocks north of Wydown and Hanley)—6 rooms, sunroom, oil burner; double garage.

BUSH-BURNS, MAin 4527

### NEW SPANISH HOME MUST BE SOLD $13,750

This is a perfect Spanish residence—opposite a select West End country club—built by an architect for his own home.
On the first floor is the enormous studio living room, with beautiful dining room; California-style kitchen, with its 10-foot double drain sink, its built-in cabinets, and the breakfast room with its Pullman breakfast equipment.
The second floor consists of 2 southern exposure bedrooms, and a very spacious bath, with shower, and built-in linen chest.
When you see the textured walls, finished in oil, the hand-wrought metal electric fixtures, the beautiful architecture of the exterior, you will realize that this house has every feature of a large home that would sell for $35,000.
This home, that has just been vacated and open today, must be sold—and sold at once. Hence the above price (which will undoubtedly induce a sale within 10 days).
Take the Delmar car to Normandy Country Club. 7500 west, by auto, street car, bus or service car, then turn north 4 blocks along east line of Normandy Country Club to Normandy drive, Greendale. This is No. 10 Normandy dr. For full particulars phone FOREST 3653.

### VERY ATTRACTIVE HOMES

We have a large selection of attractive homes located in University City, Clayton and West St. Louis, at prices that are considered very lower. It is your opportunity to buy. Ask about the choice homes we are offering for $20,000, with four bedrooms and two baths on second floor.

Before you buy get our Complete list of Homes.

GEO. F. BERGFELD CO., INC.
3332 WEST PINE JEFF. 1437

### ST. MARKS PARISH

5163 MINERVA AV.
Two-story brick residence; 7 rooms, bath, furnace heat; two-car garage. Lot 25x165 ft. Price $6500 for quick sale.
[redacted] MERCANTILE-COMMERCE BANK & TRUST CO.
8th and Locust Sts. CEntral 3500

### REAL BARGAINS

22 Kingsbury, 12 rooms, 2 baths.
2300 Wyndown terrace, 10 rooms, 3 baths.
5061 Lindell; 14 rooms, 4 baths.
6101 Kingsbury, 10 rooms, 2 baths.
6218 Washington, 10 rooms, 3 baths.

SUNDAY, JUNE 1, 1930.

INESS PROPERTY FOR SALE

South

OR LEASE
ND McNULTY
outh of Park)
eet. 17-foot ceiling height.
building adjoining, 75x130
l 33,400 square feet. Will
CKLER R. E. CO.
MAin 1924

FARMS FOR RENT

RM—For rent: 10 acres 4-room cottage
acleide Station rd., between Reese an
ck Hill rds., Affton.
RM—80 acres, 6-room house, large barn
cated on Lemay Trail, 30 minutes fr
Louis. F. J. Steger, East St. Louis
(c)

FARMS WANTED

CREAGE Wtd.—Timber land; river fro
ce, price and location. Box A-200, P-D.
EAR FARM WtD.—Have single fa
outh. Box B-390, Post-Dispatch.
RM WTD.—Small; house, near city
marks. Box A-227, Post-Dispatch.
RM Wtd.—Within 40 miles, for cas
st deed only. $5500. Box B-10, P-D.
RM Wtd.—For store building, fr
bove; 115½ feet on Jefferson av.
nklin, Route 7, Wellston, Mo.
N use 5 clear farms on St. Louis
me $4000; $700; $10,000, $15,000
5,000; describe fully. Williams, 56
lian. (c)
ANT $35,000 clear farm as part pa
ent for well located 93-acre tract pa
yton rd. Stevens Bros., 706 Chestnut

FARMS FOR SALE

Arkansas

ARM—40 acres, house, barn, fruit; go
ce $550. Bes Vanemb, Jr.
steville, Ark.
ARM—20 or 40 acres: Barry Coun
Mo.; close to health resort; good
d farm; 3 miles south. Harry
o. Smelser, owner, Eureka Spring
Ark.
ARKS—20 acres poultry land, $100
acted on Lemay Trail, 30 minutes fr
Louis. F. J. Steger, East St. Louis
(c)

FARMS FOR SALE

Illinois

ARM—150 acres, with crops and pa
sonal property; $5000. 900 Main
dison. House 2000 Central.
ARM—Small fruit and poultry; with
room house; on State Highway No. 2
Illinois; information write Geo. M. Ja
R. R. 2, Belleville, Ill.
ARM—20-acre; house and outer build
in good shape; plenty grapes and fru
trees; hard road. See Fred Stumps, R
ARM—Wenden 320 acres, 3 miles
d state highway. 35 miles from Haun
crops, machinery, 30 miles east; hu
ing fishing. G. Tuckett, Mascoutah, Ill
ARM—169 acres, fruit and stock far
36 miles from St. Louis; Okaw Riv
ning through farm. George Hodge
bove; 115½ feet on Jefferson av.
nklin, Route 7, Wellston, Mo.
N use 5 clear farms on St. Louis
me $4000; $700; $10,000, $15,000
5,000; describe fully. Williams, 56
lian. (c)
ANT $35,000 clear farm as part pa
ent for well located 93-acre tract pa
yton rd. Stevens Bros., 706 Chestnut

FARMS FOR SALE

Arkansas

ARM—40 acres, fruit and poultry, fair
ouse, barn and outbuildings; ideal for
ne or child; located on Pond
½ miles from Pond, Mo., on High
; 9 miles from St. Louis. Chris
ander, Centaur Station, Mo., R. 22.
ARM—20 acres, 8 cultivated, balance in
mber, 4-room house, chicken house,
rn; close to mile Steelville, ½
Meramec; close to Wildwood golf
rses; $900 terms. Free list. Steelville
ENCY, Steelville, Mo.
ARM—660 acres, ½ mile Big Indian
reek frontage; 60 miles from St. Louis;
od improvements; fine fishing and hunt
; $5 per acre; no trade. Phone Wes
ood 1211. (c)
ARM—40 acres improved farm, $7000; free
Mountain. Mountain View, Mo.
ESTRY FARM—Electric
, steam heat; on Highway 61.
Inland 1445 after 6 p.m.
ARMS in 10-acre lots at $10
on highway; monthly pay-
ms. H. Martin, Bonhipan, Mo.
(99)
ARE bargains in Ozark dairy, fruit and
ms, river resort sites, etc.;
ms; write Zalma, Ozark Real
Association, Zalma, Mo.
time to buy a farm; have
farm priced to sell in Montgom-
ty. Write or see Mehl av.; sale or trade. J
A. Martin, Jonesburg, Mo.
ONTAGE—Part timber, with
00 rich acres; near State
2 miles, No. 61; only $45
Box A-185, Post-Dispatch.
ARM—160 acres in Ozarks; highly i
ful; 2 miles from State highway; 3
60 miles from St. Louis. Inquire 43
Jennie Stuart, Steelville 0574W.
ARM—40 acres, near Steelville
ood; will trade for city property.
ARM—40 acres, near Steelville
ood; will trade for city property.
ARM—12 acres, fronting Gasconade
r the natural cave; springs; best
ile hunting; $500; terms. Robert F
Crocker, Mo.
ARM—9 acres; 4-room new bungal
Lemay Ferry, car at Maxwell. Fr
dge 3892 7323 Vermont.
ARM—41 acres, in Ozarks; good 6-ro
house; good barn; large spring; well
rt ish pond. Pearl Harrison, West Fa
Mo.
A MERAMEC RIVER BEAUTY"
park of 75 acres, one-third
remainder beautiful meadow.
Sullivan, fronting 800 feet
bank of the Meramec and
a spring branch, both streams
rves of timber of which a
part is walnut; has several
capable of supplying fish
athing pools; some old build-
picturesque appearance to the
This is the prettiest property
$6750. Terms.
BENNETT Owner, Sullivan, Mo.
ARM—25 acres, poultry and fruit; n
4-room bungalow; all good outbuildin
lenty water; ½ mile from Highway
Charles Bushel Sr., Riverside. Fenton
ARM—30 acres, fertile land; 6-ro
ern; splendid outbuildings; bake pro
unity. YATES 3190 S. GRAND. PROSPE
PECT 2020.
ARM—1000 acres, Ste. Genevieve Cou
cattle raising, farming, hunting and
JOST REALTY CO., INC.
Chestnut 2575. 113 N. 10th

FARMS FOR SALE

Missouri

ARM—10 acres, on highway 47, 40
St. Louis; for quick sale.
$600 takes it. OBUHAUS REALTY CO.,
Washington, Mo.
ARM—135-acre Missouri farm, 40 miles
Louis, one mile from 61 high-
y, 85 cultivation, 6-room house, barn,
d cisterns. Price $4000. Terms. J. HILL, Agt., 114 N. 7th.
ARM—80-acre Missouri farm, in town,
lectric, large dwelling, Delco system,
deep well, 3 chicken
ses, crib, poultry, stock farm;
mer needs trade for flat or well-
ted home. J. HILL, Agt., 114 N. 7th.
-room farm; 175 in cultivation; in
the Meramec River bottom; balance tim-
and blue grass pasture; large house
barn; large spring; 2½ mile Mera-
River frontage; price $8500; terms.
A. Rumbelin, Cuba, Mo.
ARM—80 acres, excellent 40-acre coun-
home with nice income for a work-
equipped for farming and chickens;
well stocked; plenty of grapes, fruit, ber-
; price $3500. Write A. H. Biesemeyer
phone Prospect 4753.
ARM—40 acres, fruit and poultry, fair
ouse, barn and outbuildings; ideal for
ne or child; located on Pond
½ miles from Pond, Mo., on High-
; 9 miles from St. Louis. Chris
ander, owner, Centaur Station, Mo., R. 22.
ARM—20 acres, 8 cultivated, balance in
mber, 4-room house, chicken house,
rn; close to mile Steelville, ½
Meramec; close to Wildwood golf
rses; $900 terms. Free list. Steelville
ENCY, Steelville, Mo.
ARM—660 acres, ½ mile Big Indian
reek frontage; 60 miles from St. Louis;
od improvements; fine fishing and hunt-
; $5 per acre; no trade. Phone Wes
ood 1211. (c)
ARM—40 acres improved farm, $7000; free
Mountain. Mountain View, Mo.
ESTRY FARM—Electric
, steam heat; on Highway 61.
Inland 1445 after 6 p.m.
ARMS in 10-acre lots at $10
on highway; monthly pay-
ms. H. Martin, Bonhipan, Mo.
(99)
ARE bargains in Ozark dairy, fruit and
ms, river resort sites, etc.;
ms; write Zalma, Ozark Real
Association, Zalma, Mo.
time to buy a farm; have
farm priced to sell in Montgom-
ty. Write or see Mehl av.; sale or trade. J
A. Martin, Jonesburg, Mo.
ONTAGE—Part timber, with
00 rich acres; near State
2 miles, No. 61; only $45
Box A-185, Post-Dispatch.
ARM—160 acres in Ozarks; highly i
ful; 2 miles from State highway; 3
60 miles from St. Louis. Inquire 43
Jennie Stuart, Steelville 0574W.
ARM—40 acres, near Steelville
ood; will trade for city property.
ARM—40 acres, near Steelville
ood; will trade for city property.
ARM—12 acres, fronting Gasconade
r the natural cave; springs; best
ile hunting; $500; terms. Robert F
Crocker, Mo.
ARM—9 acres; 4-room new bungal
Lemay Ferry, car at Maxwell. Fr
dge 3892 7323 Vermont.
ARM—41 acres, in Ozarks; good 6-ro
house; good barn; large spring; well
rt ish pond. Pearl Harrison, West Fa
Mo.
A MERAMEC RIVER BEAUTY"
park of 75 acres, one-third
remainder beautiful meadow.
Sullivan, fronting 800 feet
bank of the Meramec and
a spring branch, both streams
rves of timber of which a
part is walnut; has several
capable of supplying fish
athing pools; some old build-
picturesque appearance to the
This is the prettiest property
$6750. Terms.
BENNETT Owner, Sullivan, Mo
ARM—25 acres, poultry and fruit; n
4-room bungalow; all good outbuildin
lenty water; ½ mile from Highway
Charles Bushel Sr., Riverside. Fenton
ARM—30 acres, fertile land; 6-ro
ern; splendid outbuildings; bake pro
unity. YATES 3190 S. GRAND. PROSPE
PECT 2020.
ARM—1000 acres, Ste. Genevieve Cou
cattle raising, farming, hunting and
JOST REALTY CO., INC.
Chestnut 2575. 113 N. 10th

SUNDAY, JUNE 1, 1930.

LOANS ON REAL ESTATE

# REAL ESTATE LOANS

on

## City and County Property

REASONABLE CHARGES

Mortgage Loan Correspondent
New York Life Insurance Co.

SAFE INVESTORS OF MONEY

## HEMMELMANN-SPACKLER R. E. CO.

SEVENTH AND CHESTNUT MAIN 1224

FARMS FOR SALE

Missouri

**40 ACRES FRONTING BLACK RIVER.** $15 per acre. $400. Garfield 4067. (c)

**A SPORTSMAN'S FARM**

120 acres, less than one-half mile from the Meramec River; 2 miles of Sullivan; 30 acres in tillage; 90 acres in timber; has a 3-room log house, log poultry house, 20 fine fruit trees in bearing; a well and a small spring; for the low price of $1800. J. H. BENNETT, Owner, Sullivan, Mo.

**40-ACRE FARM—CUBA**

Well improved; plenty fruit; good fences; near Bourbouse River; owner must sacrifice at $2500; easy terms. OGLE, 203 Walnwright Bldg. 705 Chestnut, Chestnut 0804.

**160 ACRES, HIGHWAY 72 FRONTAGE.**

Plenty timber; only $8 per acre; $25 down, $10 monthly. Owner, 1810 O'Fallon. GArfield 4067. (c)

**CUIVRE RIVER FRONTAGE**

36 acres on county road; large slough; finest fishing, boating and swimming; lots of shade; only $680

OGLE, 203 Walnwright Bldg. 705 Chestnut. Chestnut 0804.

**FAIRVIEW FRUIT AND DAIRY FARM**

A first-class farm of 100 acres on a main traveled road, one mile of town; all nice smooth land, fenced; 140 acres tillage and meadow; 20 acres woods pasture; improved with a 5-room frame house, fruit cellar, small stables and orchard of more than 10 acres in pears and apples; well and cistern; price $7000; terms.

J. H. BENNETT, Owner, Sullivan, Mo.

**5-ACRE CLUB POULTRY TRACTS.**

Near Big River: $5 down, $5 monthly. Owner, 1810 O'Fallon., Garfield 4067. (c)

**32 ACRES—NEAR HIGHWAY 61.**

45 miles out; 1 block to railroad station, stores; all tillable; improved; fine poultry equipped; living springs; $2500.

VICTOR WM. REITZ JR., 6035 Delmar.

**IDEAL POULTRY FARM**

Sixty acres on road, with R. F. D.; 2½ miles of a railroad town and of the Meramec River; 30 acres in tillage and 30 acres in woods pasture; has a fairly good 4-room frame house, large cistern, two poultry houses, 50 fruit trees beginning to bear, a small spring and spring branch to pasture. Price $1400; one-half cash.

J. H. BENNETT, Owner, Sullivan, Mo.

**LAKE LOCATION—HIGHWAY 61.**

Flowing stream; fine spring; bargain. Owner, 1810 O'Fallon. GArfield 4067. (c)

**HOUSE AND 3 ACRES, $2500.**

19 miles from city. This is the greatest bargain of the season: 5 rooms, electric; garage; plenty fruit and berries.

JOST J. HILL REALTY, INC.
Chestnut 2575. 113 N. 10th St.

**3600 N. BROADWAY. TYLER 0525.**

**$250-NO. 61 HIGHWAY FRONTAGE-$250**

About 20 miles from St. Louis on Lemay Ferry road; about 25 acres of beautiful ground with an old orchard and good roads on all sides; adjoining a $75,000 home; only $250 per acre; bus service and electric.

OGLE, 203 Walnwright Bldg.

**SMALL FARMS ADJOINING SULLIVAN**

I have subdivided a large farm on Highway 66, adjoining Sullivan, into small farms ranging in size from 1 to 10 acres, and am offering them for sale at reasonable prices with no payments down, on 100 months' time; each tract has been carefully platted to make of it a desirable home place; electric and telephone service and mail delivery is available to all and some have city water.

Farms and all purchasers are well pleased.

J. H. BENNETT, Owner, Sullivan, Mo.

**2200-ACRE PRESERVE**

This land is close to Newburg, Mo., on Highway 66, a short distance below Rolla, Mo., and consists of 2200 acres on Mill Creek in Phelps County, Missouri, and within 6 miles of the Gasconade River side; one mile on Mill Creek is a wonderful fishing stream; 500 acres in bottom in cultivation, 1000 acres in blue grass pasture; 740 acres good timber; all of the 2200 acres in one body. This farm lays on main county road; daily mail; well watered by numerous springs, one very large spring which forms a lake of 3¼ acres stocked with rainbow trout; nice park about lake that would make an ideal summer resort; new 8-room frame house; cellar, 3 large barns, 3 poultry houses and other outbuildings.

LOUIS H. WISSMANN REAL ESTATE CO., 119 N. 7th st.

**St. Louis County**

FARM—220 acres; close to city; well improved. 3662 Clark.

FARM—6 acres; 5-room house; Highway 61, 5-mile post. Owner, 3500 Mehlville Mo. Reasonable. (c99)

FARM—6 acres, 5-room house; highway 61, 5-mile post, Mehlville, Mo.; reasonable. Al. J. Feldmann, owner. (c99)

FARM—4 to 6 acres, on Meramec River, with buildings; 30-minute drive. Box P-389, Post-Dispatch. (c83)

FARM—11 acres, on Fee Fee road, two blocks from car line; 500 bearing fruit trees. WYdown 0872J. (c)

FARM—3 acres or more, on Butler Hill road, 7 miles from city; 1¼ miles west of Highway 61. F. Walters.

FARM—New 4-room Spanish bungalow, with ½ acre; ¾ mile east of Highway 61, on Forder rd. Call Watson 4060.

6 ACRES—Near Telegraph rd. Inquire 7321 Vermont. Riverside 3392.

ACREAGE—8 acres, on Telegraph rd.; will subdivide. Jefferson Barracks. Route 9. WAt. 2076.

ACREAGE—20 acres, near Florissant; fine land. $250 acre for quick sale; $1400 cash, balance 5 years. Box B-11, P-D.

10 ACRES—Fine land, with big spring; ideal truck garden, chicken or hog farm. Lindsay and Patterson road, Florissant.

ACRES, 2—Heege rd.; water and gas. Acres, 36—1700 ft. road front Bluff view. Kennedy and Gravois

Acres, 2—Sappington; 7-room home. Acres, 3—McKenzie rd.; 5-room home. Acres, 5—Butler Hill rd.; 4-room home. 4-room brick, Rosemary, Gravois. 4-room bungalow; 51-acre; Kennerly rd.; water; electric; easy terms.

HERTEL, 4956 Tyrolean. RIv. 5911. (c99)

**FARMS AND COUNTY ACREAGE**

I have listed 100 farms, 5 to 500 acres. DIEHL, 6501 Gravois. RIverside 2990.

SEE ME BEFORE YOU BUY

I have farms, acreage and country homes of every size and description; some for exchange.

E. T. WERNER, 6209 Gravois. RIv. 2927 (c99)

**BEST BUY IN COUNTY**

25-acre home place on Manchester rd., near Ellisville; good 6-room house; lots of outbuildings and fruit; fine, high location; less than 1 hour from downtown; price only $15,000. Box B-578, Post-Dispatch. (c99)

**TOURIST CAMP ON 66**

Large modern home, 5 miles west of St. Louis with 2 acres of land; price $16,000; ¼ cash. H. H. Hanhart, R. F. D. 1, Box 1096, Kirkwood, Mo. Kirkwood 1746. (c92)

**REAL ESTATE—OTHER CITIES**

BUNGALOW—5 rooms, and 5 lots; good soil; suitable for poultry or truck farming; price $2250; $250 down, balance terms. Box J-370, Post-Dispatch. (c99)

CHICKEN MAN—Here is your chance; heart of Missouri; $2500 equity; $1000 cash. Call EVergreen 1662, all week.

**COTTAGES ON EASY PAYMENTS.**

For $18 a month for 100 months—no interest, taxes or insurance—nothing more to pay; the monthly payments cover all; I offer a neat frame cottage with 4 rooms, 2 porches, city water, electric lights, concrete walks, on 50x140-ft. lot, with a fine garden spot, in Sullivan; the taxes are cottages for sale on the same easy payment plan.

J. H. BENNETT, Owner, Sullivan, Mo.

**PROP; OUT OF CITY—RENT**

COUNTRY HOME—Villa Ridge, Mo.; near Highway No. 66; large house; big shady lawn; fruit trees, garden, garage; near Robbsboe River. See or write G. H. Meyer

**FINANCIAL**

**LOANS ON REAL ESTATE**

ANY amount of money, 1st and 2d. Room 310, 722 Chestnut. CHestnut 9273. (c8)

**FIRST deeds of trust made; reasonable charges.**

LARNER-DIEKER CO., 722 Chestnut. Central 2868.

LOANS—On North St. Louis real estate a specialty at lowest rates in sums to suit. J. R. Gundlach & Co., 3800 N. Broadway. Carl G. Siffel, president. (c99)

LOANS ON REAL ESTATE

**MONEY TO LOAN ON REAL ESTATE**
HAROLD N. SIMON & CO.
4153 N. Kingshighway. Cabany 1923. (c

FOR any loan, first or second on city or county, call JEfferson 2310. (c80)

**LOANS ON CITY OR COUNTY IMPROVED PROPERTY; OUR PRICES, MAIN 1575.**
HANNAUER, 311 CHESTNUT ST. (c90)

MONEY TO LOAN—On good first and second mortgages; give full particulars in first letter. Box B-88, Post-Dispatch.

MONEY TO LOAN—1st and 2d deeds of trust, city or county. Box B-368, P-D. (c92)

MONEY TO LOAN—If you want to make a loan on your real estate, come to see TOENISKOETTER REALTY CO., 5662 N. Broadway. COlfax 0299. (c99)

MONEY TO LOAN—On City or County improved property; charges reasonable; old established firm.
JOST REALTY CO., INC.
CHestnut 2575. 113 N. 10th st.

MONEY LOANED—$100,000 on improved St. Louis real estate, at lowest interest; advance on rents; second deeds of trust. JOHN S. BLAKE & BRO., 815 Chestnut. (c8)

MONEY TO LOAN in sums to suit, on real estate. Quick answer.
WM. S. DROZDA REALTY CO.,
NEWSTEAD 0378. 4006 CHOUTEAU. (c99)

MONEY TO LOAN—Any amount of trust funds at 5 and 5½ per cent interest on real estate security; small charge; privilege of repaying given if desired; must be first deed of trust; some description of property necessary. Realtor. Box R-371, Post-Dispatch. (c99)

MONEY TO LOAN—On real estate. Prompt attention. STRODTMAN & STRODTMAN R. E. CO., 3607 North Broadway. (c99)

MAKE second deeds of trust; immediate answer. CURT C. MACK, CHestnut 5867.

ANY SUM 1st or 2d deeds. Riverside 6200. Harry Newman, Inc., 4301 S. Kingshighway. (c99)

**CALL US FOR MONEY**—1st and 2ds; reasonable rates; excellent service.
Rengel-Weber, 3639 S. Grand. LA. 9543. (c99)

**WM. KEANE JR.**
**MONEY TO LOAN, CITY OR COUNTY; LOWEST RATES; QUICK ACTION.**
CHEST. 6747. 213 WAINWRIGHT BLDG. (c80)

**CALL US FOR MONEY**; FIRSTS AND seconds; reasonable rates; excellent service.
Rengel-Weber, 3639 S. Grand, LA. 9543. (c99)

2nd Deeds of Trust Wanted
Weinberg & Weinberg Realty Co.
820 CHESTNUT CHESTNUT 6102

JOHN W. BURIAN
4016 Chouteau av.—NEwstead 0503.
Money to Loan—No Delay.
Large or small sums; quick, dependable, courteous. Easy terms. (c99)

**"SECOND LOANS"**

Made in single, double flats and apartments; $2000 to $5000 at 6 per cent interest and reasonable commission.
GLASNER REALTY INVESTORS,
708 Chestnut, room 223. CHestnut 0249.

**ANSWER IN TWO HOURS**

Fastest Loaner in St. Louis.
Loaning Capital $1,000,000.
Any amount, 1 and 5% per cent; quick answer; no peddling, no limit; only firm doing this; come direct; low charges; old reliable realtor, established 39 years. Get our proposition before you borrow.
No Slow Corporation Methods.
JOHN A. WATKINS & CO., 722 Chestnut.

**Real Estate Loans**

See us for low rates and quick answer.
HARRY NEWMAN, INC.,
Corner S. Kingshighway and Winona. (c)

**MONEY 5% TO 6%**

LOANED $212,000 LAST WEEK.
To loan in any amount on real estate; no delay; no charge for papers; can arrange to pay back whole or part at any interest date period.

**Be Sure to Get Our Figures If You Desire a Loan**

EDW. K. LOVE REALTY CO.
MAin 1207. 704 Chestnut. MAin 1208. (c99)

**Money "SEE US" Money**

Before placing or renewing your loan, get our rates. "SEE US."
Christian Brinkoetter R.E.Co.
LAclede 3040-01. 3621 S. Grand (c99)

**REAL ESTATE LOANS**

We buy and sell First and Second Deeds of Trusts — City and County Properties.

Harold F. Hencken Co.

WY. 0956 3 S. Meramec Av., Clayton

**REAL ESTATE LOANS—SALES NEGOTIATED CITY AND COUNTY**
**FRANK A. SINGER REALTOR**
CEntral 7620, 1527 Arcade Bldg. (c80)

**MONEY WANTED**

EQUITIES in income property; good rate; take deed trust for part payment. 3831 S. Grand. (c)

GUARANTEED first deed of trust, $1200; 6 per cent; Overland, Mo., cottage. 1139 Post-Dispatch. (c)

MONEY Wtd.—$8000; private party; South Side. Box G-373, Post-Dis. (c)

MONEY Wtd.—Have $3000 second deed; sell at liberal discount. Prospect 4936.

MONEY Wtd.—$8500, house Webster Groves; large grounds. WEbster 4087.

MONEY Wtd.—Mortgage for sale, $1700; large discount. CAbany 4465R. Safe

MONEY Wtd.—$2000; will pay a big interest rate for good security. EVergreen 7484 or 6705 Fleetwood.

MONEY Wtd.—$6200, 3 year, 6 per cent on 9-room brick residence. Box R-172, Post-Dispatch.

MONEY Wtd.—$1500 2d., 7500 Jerome (Hanleyford); protected monthly 15 per cent. Hiland 3497.

MONEY Wtd.—First deed trust: $4000; insurance title will discount.
JOST REALTY CO., INC. 113 N. 7th.

MONEY Wtd.—$1500, second deed; pays out in 30 months; $50 per month; sell 10 per cent discount. Box A-390, P-D.

MONEY Wtd.—6 per cent first deeds of trust, secured by improved real estate, $3500, $4000, $7500, $8500.
WALTER F. SHEEHAN, 721 Chestnut.

MONEY Wtd.—$20,000, secured by 57 acres 1½ miles city limits; county water, electric; ripe for subdivision; price $57,000; pay $8 per cent commission. Box B-5, Post-Dispatch. (c)

MONEY Wtd.—$2500 on my 5-6 room modern flat; worth $9000; willing to pay 6 per cent interest, but no commission. Box R-399, Post-Dispatch. (c99)

MONEY Wtd.—$5000 on good business corner; 5 years and 4 flats rent $1200; value $16,000; 6 per cent interest; without extras. Box R-165, Post-Disp. (c99)

MONEY Wtd.—Have 75-foot front, 3-story brick and frame, large brick garage, good condition; want $5000, first deed of trust; quick returns; pay commission. Box B-256, Post-Dispatch.

PERSONAL—Loan wanted on established business. Box G-119, P-D. (c83)

CONSERVATIVE first and second deeds of trust. Harry Newman, Inc., 4301 S. Kingshighway. (c99)

MUST make $1000 or more at once. What have you to offer? Box A-334, Post-Dispatch.

GOOD first 6 per cent deeds $500, $1000, $2500, $3500, $4000, $4500, $5500.
Rengel-Weber, 3639 S. Grand. LA. 9543. (c99)

**GUARANTEED FIRST DEEDS OF TRUST**
In sums $1500, $2000, $2250, $2750, $3000, $3500, $4000, $5000, $5500, $6000, $7000, $8000, $10,000. Also part notes in sums $250, $500 and $1000. Good security.
KORTE, 110 8TH ST. MAIN 4288.

**6% FIRST DEEDS 6%**
IN SUMS OF $350 TO $8000. "SEE US"
Christian Brinkoetter R.E.Co.
3621 S. GRAND. LACLEDE 3040-3246 (c82)

**GET OUR OFFERINGS**

Have especially attractive real estate loans for sale. Flats, apartments, residences, business property, in amounts of $1000 to $10,000; papers ready for delivery; interest 5 per cent to 7 per cent; security 2 to 1; only clean, modern buildings can undoubtedly suit you; real estate loans are our exclusive business. Call or write for our price list, issued each Friday.
Edward K. Love Realty Co.
704 CHESTNUT ST. (292)

BUSINESS OPPORTUNITIES

# Business Opportunity for Operators of Leased Beauty Department

Well known St. Louis department store with a constantly growing clientele is interested in securing competent, financially sound and dependable person to install and operate a beauty shop. Apply in full confidence, stating ability to operate and financial rating, references. Box B-300, Post-Dis. (c)

BUSINESS OPPORTUNITIES

**NATIONAL SCHOOL**
APARTMENT HOUSE MANAGEMENT
Offers you a wonderful opportunity to prepare for your future; a small investment will assure you of an income. 313 Humboldt Bldg. JEfferson 1718. (c8)

**YEARS OF EXPERIENCE**

Enables us to sell your business quietly, confidentially as we have done for others. We form consolidations, finance or sell any proposition from $2500 up to any amount. Call up for a representative or come up to our office for an interview.

**"What Kind of Business?"**

Are you looking for? We have on our list factories, automobile agencies, laundries, filling stations, garages, retail stores and dozens of other propositions that are priced from $2500 to $300,000. They will all stand strict investigation. We may have the very proposition you are looking for.

PATTIZ-ROMBAUER CO.,
6TH FL. EQUITABLE BLDG. GAr. 0676

BUSINESS WANTED

BUSINESS Wtd.—Any kind; will trade real estate. LAclede 1855. (c)

CIGAR STORE Wtd.—State price, location. Box A-223, Post-Dispatch.

CONFECTIONERY and delicatessen wanted; give details. Box A-410, Post-Dis.

DRUG STORE Wtd.—No triflers. Box 224, Post-Dispatch.

DRUG STORE Wtd.—1 or 2 man. Box E-1, Post-Dispatch.

GROCERY, DRY GOODS OR HARDWARE STORE Wtd.—Will trade 2-family flat. RIverside 4772W. (c)

LUNCHROOM OR RESTAURANT CONCESSION Wtd.—In factory, by experienced couple. Box A-195, Post-Dispatch.

ROOMING HOUSE Wtd.—Furnished; West End preferred. Box A-272, Post-Dis.

WE buy dry goods, clothing, shoes, general stocks, city or county. Levin Auction Co., 1231 Washington. CEntral 5069. (c99)

BUSINESS FOR SALE

AUTO REPAIR SHOP—And garage, together with building 50x128, fully equipped; well established and advertised; will take $20,000 cash to handle. Sale price, $45,000. Box B-142, Post-Dis. (c8)

BAKE SHOP—Small; good trade; quick sale; leaving city. Box R-105, Post-Dis.

BAKERY—For sale cheap.
143 Sidney.

BAKERY—North, established 40 years; all modern equipment; price $3500. Box A-411, Post-Dispatch.

BAKERY—Tamm av.; price $2500; rent $50; sales $25 daily. NORTH SIDE REALTY, 5417 Beacon.

BAKERY—Must sell Monday; just think good business on Union blvd.; only $1200; easy terms; cheap lease. GUTH, 5988 Julian.

BAKERY—Best $18,000 proposition ever offered; terms; not much competition; best Central Missouri territory. GUTH, 5988 Julian.

BAKERY—Ideal South Side location; sacrificed for $2000; daily counter sales $40 to $65; good lease. GUTH, 5988 Julian.

BAKERY—And ice cream parlor; established 43 years at same location; fully equipped for conducting restaurant; sickness reason for selling. Address Geo. C. Guenther, Hermann, Mo.

BAKERY—And building; St. Louis av.; price $35,000, with 6 living rooms; also lot and store; sales $60 daily; old established stand. NORTH SIDE REALTY, 5417 Beacon.

BARBECUE—And lunch stand, 3400A S. 24th.

BARBECUE—And restaurant; doing good business; in a thickly populated and busy neighborhood in University City; on main thoroughfare; splendid location with wonderful opportunities; this business has been established for 3 years, is a money maker and well known; up-to-date fixtures, all in first-class condition; rent reasonable, or will sell building; owner leaving city. Call WYdown 0830.

BATH HOUSE—Fully equipped; good business. FOrest 8557.

BATTERY SHOP—Splendid location; owner leaving city, must sell. 1302 N. Grand.

BATTERY SHOP—Exchange for real estate. Box A-179, Post-Dispatch.

BEAUTY SHOP—Good business; bargain for quick sale. 4222 N. 20th. (c99)

BEAUTY SHOP—West End; good clientele; must sacrifice; leaving city. EVer. 3619 (c99)

BEAUTY PARLOR—Having 2, must sell one; fine business on Grand for only $1,200; low overhead. GUTH, 5988 Julian.

BEAUTY SHOP—South Side; doing good business; established 7 years; owner retiring. Riverside 2448.

BILLIARDS AND BOWLING—And confectionery and tobacco business; has run as high as $18,000 a year; good location in Missouri; $3200 takes it. Fuller, Wichita, Kan.

BOWLING ALLEY—5411 Virginia; 12 alleys, for sale or lease. (c)

BRANCH BAKERY—Or will sell fixtures; sold Sunday morning. 8404 Natural Bridge

CANDY AND LIGHT LUNCH—2934 Chouteau. Rent $15.

CANDY AND ICE CREAM PARLOR—Equipped for making candy; will accept reasonable offer. 4091 Virginia. (99)

**CASH OPPORTUNITY**

Must be in California by July 1. Will sacrifice my flourishing and growing soda fountain, candy and lunch business, located in Maplewood; doing good business. Now earning above $3000 clear yearly and growing fast; very long lease. This is an honest opportunity; will take $3000. Box G-131, Post-Dispatch.

CHILI PARLOR—And lunch; ideal location, end of bus stop. Call EVergreen 9110 (c83)

CIGAR-VARIETY STORE—Good cut price; retail. 1153 N. Vandeventer.

CIGAR STAND—For sale; 307 N. 12th st. Leaving city.

CIGAR AND CONFECTION STAND—Downtown building; good bargain. For particulars call GArfield 9082. (c2)

CLEANING, PRESSING AND HAT SHOP—Established; doing good. 8 N. 6th st.

CLEANING AND DYEING—Established plant; owners manufacturing; will modern machinery. Box A-224, Post-Dispatch.

CLEANING AND PRESSING—Established business; good equipment; priced right if sold at once. 6065 Maple.

CLEANING AND HAT BLOCKING BUSINESS—Reasonable; quick sale. 805 N. Grand.

CLEANING, pressing, shoeshining, hat-blocking, shoe dyeing; wholesale, retail; excellent business and ideal location; reasonable rent. Box A-163, Post-Dispatch.

CLEANING AND PRESSING ESTABLISHMENT—In Granite City; doing good business; getting good prices; sickness, reason for selling. Postoffice Box 223, Granite City, Ill.

COFFEE SHOP—Free rent; food West End business sacrificed for $1500; easy terms if sold quick. GUTH, 5988 Julian.

COMBINATION STORE—Cleans, candy, stationery and laundry branch, which pays the rent, with living quarters, on account of sickness. Box A-409, Post-Dispatch.

CONFECTIONERY—And ice cream parlor, next to theater. 4553 Virginia. (c99)

CONFECTIONERY—Near school; selling reasonable. 2823 N. 25th.

CONFECTIONERY—Good location; one living room; rent cheap. 3042 Iowa.

CONFECTIONERY—Established trade; 2 rooms; real bay. 3147 Ohio. (c)

CONFECTIONERY—Groceries and lunch. 259 Lemay Ferry road.

CONFECTIONERY — 3947 Kossuth; 3 rooms; $50; 10 acres. (c)

CONFECTIONERY—Groceries, tobacco, soda, milk branch. 1427 E. Euclid.

CONFECTIONERY—Doing good business. 2901 N. 12th.

CONFECTIONERY—On car stop; large living room. 2703 N. Taylor.

CONFECTIONERY—Good location. 1042 Kosmo. (c)

CONFECTIONERY—Grocery; some meat. 1800 N. Sarah.

CONFECTIONERY—Good paying; well stocked, cheap. 2503 Big Bend pl. (c99)

CONFECTIONERY—4958 Park; good place for party. Rock bottom price.

CONFECTIONERY—Reasonable; 2 living rooms; close to school. 7805 Meramec.

CONFECTIONERY—3 nice living rooms; sell account illness. 4758 Ross. (c)

CONFECTIONERY—Excellent location and business. 2912 Gravois. (62)

CONFECTIONERY—Good location. Call Tlier 2943R. (c2)

CONFECTIONERY—Across from school and store. 2nd Floor. (c)

CONFECTIONERY—Good location; $225. GRand 9491.

CONFECTIONERY and light lunch. 3900 S. Grand. COlfax 8346. (c)

CONFECTIONERY—Doing good business; price $1200; rent $35. 2801 McNair.

CONFECTIONERY, GROCERY—Low rent; living room; $125 today. 924 Rutger.

CONFECTIONERY—
1504 California av. (c)

CONFECTIONERY — Well established; cheap rent; two living rooms. COlfax 8577R. (c99)

CONFECTIONERY-GROCERY—Big bargain; leaving city; good business. 3210 Lacled.

CONFECTIONERY — 4759 Morganford; 3 rooms bath, new; rent $55; lease. GARDNER REALTY, 309 N. GRAND.

BUSINESS FOR SALE

CONFECTIONERY—Across from school and playground; must sell, account sickness; cheap. 3662 Fairview. Pbus. 3925.

CONFECTIONERY—Cigars and so forth; good location and business; must sell; owner can't handle. 3723 S. Broadway.

CONFECTIONERY—Rent $35; good fixtures; ideal location; price $500. Box A-311, Post-Dispatch.

CONFECTIONERY—North Side; across from church and school; rent $35; price $750. Box A-347, Post-Dispatch.

CONFECTIONERY—Good location; reasonable. 4631 Morganford. RIv. 2451. (c99)

CONFECTIONERY STORE—$1000 cash and terms; old established business. 2802 S. Jefferson.

CONFECTIONERY, CIGARS, VARIETY—Going to hospital. 2702 Accomac. Victor 0546W. (c99)

CONFECTIONERY—And news stand with 18 years established business. 2103 Oak, Wellston.

CONFECTIONERY—Cheap; selling on account of sickness. Riverside 9777. (c99)

CONFECTIONERY — Reasonable; selling on account of sickness. 2705½ Carolina. (c99)

CONFECTIONERY—South Side; established 20 years; good fixtures; cheap rent; price $1800. Box A-368, Post-Dis.

CONFECTIONERY-VARIETY—Established 9 years; good location. 7730 Virginia. (c99)

CONFECTIONERY—Bargain; established stand; living rooms; good business. 2819 Belmont.

CONFECTIONERY—Across from public school, 3 rooms, bath, garage; sacrifice for quick sale. 3905 Theklia. (99)

CONFECTIONERY—Good business and location, or trade for cottage. Box B-44, Post-Dispatch. (c83)

CONFECTIONERY—West End service car terminus; no competition; only $1250; terms: living room; low rent. GUTH, 5988 Julian.

CONFECTIONERY—Virginia; price $750; rent $50, with 3 rooms in rear; sales $25 daily. NORTH SIDE REALTY, 5417 Beacon st. (c)

CONFECTIONERY—And furniture; Manchester; worth $2000; will take 1300; rent $65, with 3 rooms; sales $30 daily. NORTH SIDE REALTY, 5417 Beacon.

CONFECTIONERY AND GROCERY—Established; no competition; living rooms; will sacrifice for quick sale. 7264 Bruno. (c)

CONFECTIONERY—And 4 pool tables; close to 2 schools; selling account of sickness. 3700 North Market. FRanklin 7077 (c)

CONFECTIONERY - NOVELTY STORE—Only $700; terms if sold Monday; 2 living rooms; rent $35; North Grand. GUTH, 5988 Julian.

CONFECTIONERY—5422 Lillian; good location; very reasonable

## LOANS ON PERSONAL PROP'Y

# NEED MONEY?

We will lend you $100—$200—$300 or other amounts quickly and confidentially. No signatures are required except your own. Repay to suit your convenience and income.

INTEREST—2½% Per Month
REDUCED PAYMENT PLAN

$100—Average Monthly Cost.....$1.30
$200—Average Monthly Cost.....$2.60
$300—Average Monthly Cost.....$3.90

We will furnish full details of our Family Finance Service without expense or obligation.

ESTABLISHED OVER FORTY-THREE YEARS
CALL, WRITE OR TELEPHONE

# Metro Loan Co.

**Downtown Office**
1025 AMBASSADOR BLDG.
Cor. Seventh and Locust Sts.
(Tenth Floor)
GARFIELD 3861

**South Side Office**
305 DICKMANN BLDG.
(Third Floor)
Grand Just South of Arsenal
LACLEDE 3124

Under State Supervision

# READY CASH
## QUICKLY—CONFIDENTIALLY
At 2½% Per Month
COST ON 20-MONTH PAYMENT PLAN

$100—Average Monthly Cost.....$1.32
$200—Average Monthly Cost.....$2.63
$300—Average Monthly Cost.....$3.94
Other Amounts at Same Rate.

**Household Loans** $100 to $300 on signatures of husband and wife only. No endorsers or co-makers required

We do not notify your employer, neither do we make inquiries of your friends, relatives or tradespeople. If you are unable to call at our office, phone or write us and we will send a representative to your home.

## Household Finance Corporation

UPTOWN OFFICES
634 N. Grand Boulevard
222 Missouri Theatre Bldg.
PHONE: JEff. 5300

DOWNTOWN OFFICES
705 Olive Street
Room 305—Third Floor
PHONE: CEn. 7321

# Loans on Diamonds
$5.00 or $5,000.00

You can repay at your own convenience. Pledges kept in bank safe deposit vaults. Our office affords complete privacy. Express Diamonds from outside of St. Louis. Phone CHestnut 7564.

Largest Exclusive Diamond Loan Office in St. Louis

## Holland Loan Co.

301 HOLLAND BLDG. ST. LOUIS, MO.

PUBLIC LOAN PLAN

# MONEY SAME DAY

$100—$200—$300
Household and Auto, Salary Loans
Courteous, Confidential
INTEREST 2¼% PER MONTH

NO INQUIRIES FROM EMPLOYERS OR FRIENDS. A COURTEOUS ORGANIZATION.

## Public Loan Corp.

1123 Ambassador Bldg. GAr. 1070
7160 Manchester Hiland 8500

# MONEY
## When You Need It
We Loan Up to $300

Interest rate now 2½ per cent per month. We lend cheerfully on your household goods or auto. We come to your home. Transaction confidential. Call, phone or write.

## MAYFLOWER LOAN CO.

320 Paul Brown Bldg., 9th and Olive. CHestnut 4064. Chestnut 4064. (c28x)

MONEY TO LOAN—2 per cent per month on your diamonds, watches or jewelry. Dunn's, 212 Franklin. Established 1873. (c30)

Loans on furniture, autos, radios, etc. Rate 2½ per cent per month on unpaid balance. Call, write or phone.

Under State Supervision
## CHARTER LOAN COMPANY

315 Missouri Theater Bldg. JEfferson 7846
484 Arcade Bldg. CHestnut 8214. (c22)

LOANS—Furniture, no indorsers; salary loans, one signer; rate 2½ per cent per month. Call, write or phone.
ROYAL LOAN CO.
527 Paul Brown Bldg. CHestnut 6133.
818 Olive st., opp. Postoffice.
204 Wellston Bldg. MUlberry 1464.
1506 Hodiamont at Easton. (c8)

## FRANK H. ALEWEL

Will make you loan of $20 to $200 on your furniture, piano or radio. Interest charged up to maturity of loan at 8 per cent per annum with small penalty charge after loan is past due. Bring your paid furniture receipts. In business 47 years. Business confidential. Phone JEfferson 2494. 2900-2908 Market. (c9)

## LOANS ON AUTOMOBILES

# Auto Loans
$25 to $1000 Quick

People go where they are treated right, that's why we have 25,000 satisfied customers. If you owe on your car or truck, we will pay off your mortgage, reduce your payments and advance you more money; year to pay. Polite, confidential service. Phone JEfferson 9450. Open nights.

## Welfare Finance Co.

1035 N. Grand Established 1919. (c14)

# Auto Loans

Quick and friendly service. Just bring your title. Loans of any amount. If you owe on your car we will refinance same. Open Monday, Thursday & Saturday Nights.

## Auto Finance Co.

3213 Locust St. JEff. 3423
(14)

# AUTO LOANS
## $25 to $1000

Don't lose any time. Loans made in five minutes. No red tape or endorsers. We will refinance your car and advance you more money. Pay us as little as you can. Open Sundays and evenings for your convenience.

## GUARANTY MOTOR CORP.

2936 Locust. JEff. 2464 (c8)

AUTO LOANS MADE IN FIVE MINUTES
3029 Olive st. Open evenings. (c8)

MONEY loaned any size car any time; also bought. 2216 S. Grand. (c8)

## HORSES AND VEHICLES
### For Sale

FARM TEAM—Buggy, 2-seated trap. 2818 Dalton.

HARNESS—Farm wagon, plows, mowers, disc cultivators; sacrifice. 4224 Evans.

HARNESS — Team stout mules, $100; team chunky mares, $80; beautiful farm mule; horses. 306 S. Jefferson.

HORSES—And wagons; cheap; harness. 2216 Biddle. Going out of business. (c09)

HORSE—Wagon and harness; peddling outfit; $75. 4209 Lee.

HORSES—Mares and mules; 10 head; $15 up. 3533 Evans av. (c)

HORSES—Two; peddler wagon. 2856 Lemp av.

HORSES—Harness, wagons; all kinds. 1448 O'Fallon.

HORSE—Cheap. Call HUdson 0724W. J. Steckler. (c2)

HORSES—Mules, wagons and harness. Wolff Feed Co., 1217 N. 8th. (c99)

HORSE—Suitable for any purpose; cheap. 4311 Prairie.

HORSES—Good with trial and guarantee. See Lowenstein, 1321-25 N. Broadway. (c6)

HORSES—Team, and harness, $75; mule, $20; double harnesses and wagons. 1960 N. 10th. (c)

2D-HAND HARNESS—Collars, saddles, horse clippers sharpened, 3970 Chouteau. (c82)

PONY—Beautiful Welch pony, 3 years old; cheap; bridle and saddle; hurry. Lillian av., Carsonville, Rosenburg.

SADDLE HORSE—High school. 1908 Franklin.

WAGON—One horse ice and coal; also dump wagon. 2402 S. 3d. (c99)

WAGONS—All kinds; wagon material; reasonable. 1621 S. Jefferson. VI. 0451. (c99)

## FURNACES FOR SALE

FURNACE—Good condition; practically new. Hudson 0010. 5725 Kansas.

## HOUSEHOLD GOODS
### Antiques

ANTIQUES—Two English walnut chests, one pair of pine corner cupboards and other articles. Call between 11 a. m. and 5 p. m. 1455 North Market st.

ANTIQUES—2 Lyre base tables, 1 tilt top rosewood table; other furniture and bric-a-bac. Bill's Antique Shop, FOrest 8387W. 1311 N. Kingshighway.

BEDS—Chairs, tables and dishes. Call between 5 and 9 p. m., 15 Halleck av. Edwardsville, Ill.

FOOT STOOL—Wrought iron, porch lamps, bric-a-brac. 5715 Maple.

FURNITURE Wtd.—Any amount; best cash price. McGehee. Victor 4785. (c)

HAVE purchased Murray-Henderson shop, selling out at half their prices. Thomas, 4223 Olive. (c)

OIL PAINTINGS—Beautiful, hand-carved line seat 2 chairs. 504A Bales, Riverside 8661R. (c)

## HOUSEHOLD GOODS FOR SALE

BABY BED—$1; buggy, $3; toy auto, $2. 5445 Arsenal.

BABY BUGGY—Good condition, 2146A College av.

BABY BED—New Simmons, with mattress. Sell cheap. 1151A Walton, dealer. (c)

BABY BED—Cheap. 4148 W. Penrose. COlfax 2412M.

BABY CARRIAGE—Gray reed; $20; also play pen and Taylor Tot walker. Inquire Sunday morning till noon. 6636 Kingsbury, second west. (c7)

BABY BED—And buggy; large saloon refrigerator, kitchen waterheater with tank, electric sewing machine. 3635 Laclede.

BED—Single; lamp. 3112 N. Newstead. (c99)

BEDS—2, brown metal; complete, $18; day bed. Dealers, 5219 Cates. (c)

BEDS—Cheap: 5 folding hideaway roller beds, full size; good condition. Phone GRand 0985.

BED—1 walnut twin bed with double deck coil spring and mattress, practically new. Call PArkview 4200 after 6:30 p. m. Monday.

BEDROOM—Walnut, 8-piece, barrain. Call today. Dealers 5219 Cates. (c)

BEDROOM SUITE—Modern; beautiful; must sell, 3518 N. 11th.

BEDROOM SET—Ivory; 4 pieces; only $75. 4893 Sacramento. Call Monday.

BEDROOM SUITE—Beautiful, 3 pieces; quick sale. 3500 Miami. LAclede 8671.

BEDROOM—Beautiful walnut, almost new; rug, chean; dealers, 5003 Vernon.

BEDROOM SUITE — 3-piece, $35. 3724 Fairview. FRontier 7826. (c)

BEDROOM SET—3-piece, walnut, cheap. 4238 McRee av.

BEDROOM SUITE—Child's, 5-piece, duco enameled; decorated; refrigerator, fireplace screen. PArkview 1053M. (c)

BEDROOM—Walnut, metal bed; separate mattresses; day bed; baby's crib. 3807A S. Grand. Hess Furniture. (c99)

BEDROOM SET—Very latest model; all genuine walnut; $95; at Wagner's warehouse, 201 S. Jefferson. (c)

BEDROOM FURNITURE—Good condition; real bargain. CAbany 3316W. 5783 Westminster.

BREAKFAST SETS—25 factory samples; $15.85; worth $30. Wagner's Warehouse, 201 S. Jefferson. (c)

BEDROOM AND LIVING ROOM SETS—Excellent; sacrificed; leaving city. 5804 De Giverville.

BEDROOM SUITE—4-piece; walnut; sell for storage charges. King, 2618 Franklin. (c5)

BEDROOM—Walnut, metal bed; separate mattresses; day bed; baby's crib. 3807A S. Grand. Hess Furniture Co. (c99)

BEDROOM OUTFIT—Complete furnishings for the bedroom, bed, large dresser, chifforobe (beautiful walnut finish), coil spring, pair pillows, 9x12 rug, $47.65.

BEDROOM SUITES—Regular $75 values, while this group lasts now at $26.45. NO MONEY DOWN. CENTRAL 9249.

WELCH
~2315 OLIVE ST.~

9-PCE. BEDROOM OUTFIT COMPLETE $29.75

All pieces fully reconditioned. Includes dresser, bed spring, mattress, chair, rocker, 9x12 rug and 2 pillows.

PAY ONLY $2.00 DOWN
Balance Easy Terms.

Biederman
FURNITURE EXCHANGE
911 FRANKLIN AVE.

BOOKCASES—Bedroom rugs, doctor's surgical glass instrument case, etc.; no dealers. 5107 Enright. (c)

BREAKFAST SET—Living set; good condition; cheap. 3635 S. Spring. (c2)

BREAKFAST SET—Enameled, $4; two chests of drawers; decorated; both $3.50; 3 typewriter, seen today; till 6 p. m. 6722 Bartmer. CAbany 2253M.

BREAKFAST SET—$12; icebox, $8; rug $10; kitchen cabinet, $12; blue enamel gas range; victrola, $10; 3-piece living-room set, $25; must sell. 6800 Manchester.

BREAKFAST SETS, dining room sets, chiffoniers, living room sets, chiffoniers, dressers, wardrobes, buffets, china closets, chairs, tables, rockers, kitchen cabinets, Victrolas, bungalow combination gas range, heating stove, chairs, tables, rugs, congoleum and linoleum; bargains. Dealers, 2021 Shenandoah. (c99)

BUFFET—Dining table, living-room suite, 4235 Fiorissant.

BUGGY and baby's bed; like new. 5414A Kansas. RIverside 4099W. (c)

BUNGALOW RANGE—Gray oak, Bridge & Beck, $30. 3614 Morganford.

BUNGALOW GAS RANGE—And bed; cheap. Parkview 0210J, 6522 Joseph. (c2)

BUNGALOW RANGE—Sample, all enamel. Steiner Furniture Co., 1200 S. Broadway.

BUNGALOW RANGE—Perfect as new; $25; real buy. Warehouse, 201 S. Jefferson. (c)

BUNGALOW RANGE—1 gray; good condition; very cheap. Call Monday. KUHLMANN & KUHLMANN. 4342 Natural Bridge. COlfax 1604. (c)

CHIFFOROBE—Large size; bargain. Store, 2723 Lafayette. (c)

CHIFFOROBE—Dark oak; wire sanitary bed. 731 Leland. CAbany 6204W.

CHIFFOROBE—$10; dresser, $4; Victrola, $5; combination gas and coal range, $20; icebox, $4. 3229 Maiden Lane.

COMBINATION RANGE—Charter Oak; $27.50. Store, 2723 Lafayette. (c)

COMBINATION RANGE—Beautiful, excellent condition. $25. 4380 Penrose. COlfax 0438J.

COMBINATION RANGE—Quick Meal, Leonard porcelain lined refrigerator; electric fan. Phone LAclede 6222. 3150 Kossuth.

CURTAIN FIXTURES—Two sets for double windows; ornamental; like new; very cheap; buffet mirror; other articles. GRand 6908R.

DAVENETTE SUITE—Good condition; reasonable. Apply 3154 Hampton. (

DAY-BED—Herz make, enameled frame, walnut finish. 3804A St. Louis.

## HOUSEHOLD GOODS FOR SALE

### Furniture Auction Sale

Regular Sale at Auction Rooms,
1808-10-12 Chouteau Av.

EVERY THURSDAY AT 10.30 A. M.
Of Home Furniture and Furnishings. Living room, dining room, bedroom and breakfast sets, odd dressers, chifforobes, tables, chairs, rugs, kitchen furniture, stoves, ranges, etc.

AT RETAIL DAILY

4 floors to select from; all kinds and quality of furniture and home furnishings. No where in St. Louis can you get as much for your furniture dollars as at

A. A. SELKIRK
AUCTION & STORAGE CO.
Established 1830. CHestnut 2228. (c)

DAY BEDS—Pullman and antique; good condition. 3817 Sullivan. (c)

DINING-ROOM SUITE—Here is the bargain of barrains; 9-piece suites, $19.75. NO MONEY DOWN. CENTRAL 9249.

WELCH
~2315 OLIVE ST.~

DINING ROOM SET—And piano; will sacrifice. Call Sunday afternoon, 1311 Clara.

DINING-ROOM SUITE—Oak; $50. Riverside 9784W. (c)

DINING-ROOM—Handsome walnut, almost new, rug, cheap; dealers, 5003 Vernon.

DINING ROOM SUITE—8 pieces, $25; bargain 3133 Lackland.

DINING ROOM SET—9-piece oak; other furniture. 3446 Castleman.

DINING-ROOM—Walnut, almost new; rugs. Dealers, 5219 Cates. (c)

DINING-ROOM SET—And Victrola; cheap. J. Miles, 4275A Athlone.

DINING—9-piece walnut; sacrifice, 3807A S. Grand. Hess Furniture Co. (c99)

DINING ROOM SUITE—Also bedroom. 3711 Gravois, dealer's residence. (c)

DINING-ROOM SUITE — Walnut; east $350; must sacrifice. 3542 California.

DINING ROOM SET—Cost $900; sell for $200. 3550 Pine Grove.

DINING SUITE—Sacrifice, beautiful, 10 pieces; genuine walnut. DElmar 1250W.

DINING-ROOM SET—8 pieces, $20; good condition. 3118A Rolla pl.

DINING-ROOM SET—Walnut; cheap. 5133 Labadie. 2d east. FOrest 2708R.

DINING ROOM SET—Cheap. Call Riverside 2271W. (c)

DINING-ROOM SUITE—8-piece oak, $75. 4035 Palm.

DINING ROOM SUITES—Rugs, ice box. 3310A Iowa, dealer.

DINING ROOM SET—9-piece; walnut. Call Sunday morning; cheap. 3220A S. Ninth.

DINING SET—Walnut; bargain. Store, 2723 Lafayette. (c)

DINING ROOM SUITE—9-piece; real bargain. Steiner Furniture Co., 1200 S. Broadway. (c33x)

DINING-ROOM SET—Buffet, china closet, table, six chairs, dresser, secretary desk; 2 carpets. 3924 Flora. (c)

DINING ROOM SUITE—Beautiful mahogany; living room suite and rugs. 5602 Easton; call Monday. (c)

DINING-ROOM SET—48-inch round table, 54-inch buffet, china closet; leather seat chairs; solid oak; like new; cheap. 6010A Submarine. CAbany 1738M.

DINING ROOM SET—Beautiful; practically new; also bedroom set and linens; a real bargain; can be seen Saturday afternoon or Sunday morning till noon. 6636 Kingsbury, second west. (c7)

ELECTRIC RANGE—Washer, gas stoves. Cord Storage Co., 5740 Easton.

ELECTRIC RANGE—Good condition, Riverside 3065W. (c)

ELECTRIC STOVE—Suitable for clubhouse. Call 2621 S. 13th. (c)

ELECTRIC REFRIGERATORS—Porcelain lined; noiseless; complete. $149.50. Send for our new "Ice-Cold" catalogues. Cash or monthly terms.
INDEPENDENT PLUMBING AND HEATING SUPPLY CO., 1119 CHESTNUT.

FIRELESS COOKER—Morris chair, two complete beds, child's crutches, kitchen, library table, large phonograph, 90 records; living room set, mahogany bookcase. 6 Hand, 6770 S. Shaw pl.

FURNITURE—Draperies, chairs, tables, etc. 5553 Waterman. CAbany 2325W.

FURNITURE—2 rooms. 913A Wright st.

FURNITURE—4 beautiful rooms; almost new; a real bargain. 1811 S. Newstead.

FURNITURE—Beautiful, 4 rooms, complete; almost new. Dealers, 5219 Cates.

FURNITURE—5 rooms, cost $1100, for $500 cash. 6636 Clayton. HI. 0764. (c)

FURNITURE—Living, bedroom, kitchen; gas range; piano; radio. 3849 Utah.

FURNITURE—3 rooms; almost new; or separately; cheap; dealers, 5003 Vernon.

FURNITURE—Contents of 9-room house. 1611 Missouri. (c99)

FURNITURE—Contents of 4-room flat; inquire Sunday afternoon. 2034 Ann. (c)

FURNITURE—Contents of 3-room flat; desk, Murphy bed. 4237 Iowa. (c)

FURNITURE—3 rooms, complete; almost new; no dealers. LAclede 7247. (c)

FURNITURE—5-room apartment. LAclede 7027. 3953A Fairview. (c)

FURNITURE—4 rooms, complete; sacrifice; must sell. 3039A St. Vincent.

FURNITURE—3 rooms, reasonable, can rent; modern flat; $30. Riverside 0313W.

FURNITURE—Gas ranges, side oven; ice boxes, beds, tables. 3824 Lindell.

FURNITURE FOR APARTMENT—Rent or sell. Box B-92, Post-Dispatch. (c)

FURNITURE—Bed, dresser, walnut; ice-boxes, gas stoves, organ. 1001 Biddle. Dealer.

FURNITURE—4 rooms, $150; terms; forced to sell; rent $25; bath. 7384 Walton.

FURNITURE—Of 3-room efficiency; bargain. Riverside 8677R. 4215 Lawn. Mrs. Stevens. (c2)

FURNITURE—Contents 3 rooms, all or part, cheap; must sacrifice. 6528 Chamberlain. CAbany 7647R. (c)

FURNITURE—9 rooms, sold separate or together; separate house for rent. 1431 Bremen.

FURNITURE—Living room, bed style, dining room, daybed, rug. 5229 Cates, dealer.

FURNITURE—Ranges, mattresses, springs, icebox, davenette, settees, tables, cheap. 1911 McCausland.

FURNITURE—3 rooms, complete, $135; owner leaving city; no dealers; can rent flat, 4236 Lewis, second floor south.

FURNITURE—Dining room and bedroom; gas stove, icebox and machine. Call Monday. 4014 Sullivan av. (c)

FURNITURE—Beautiful overstuffed suite, handsome dining and bedroom, rugs, Coxwell chair, lamp, table, radio, phonograph, kitchen, cheap; dealers, 5003 Vernon.

FURNITURE—A barrain for dealer who wants large amount of good furniture. 4302 N. 20th st.

FURNITURE—Contents of 6-room flat; sell separate or complete. FOrest 1995. (c2)

FURNITURE—Contents 12 rooms, furnished for housekeeping; chean; dwelling garage; reasonabe rent. 4033 Westminster. (c22)

FURNITURE—Icebox, 100-lb capacity; Axminster rug, 8x10; walnut vanity, mirror; will sell cheap. Call Sunday morning, 7306 Penadale. (c99)

FURNITURE—Consisting of dining room, living room, bedroom, velvet rugs, kitchen; complete, separately; call today. Dealers, 5219 Cates. (c)

FURNITURE—9 rooms; dishes, linens, silver; complete, $80. Radio, beautiful highboy cabinet, nationally known make, $60. 3306 18th st.

FURNITURE—Contents of 6-room flat; dressers, beds and chifforobes; sell separate or whole; cheap. 1149 Union. Apt. D. FOrest 8717R. (c)

FURNITURE—Settee, rocker, chairs, upholstered; $12; bookcase, sewing machine, $6; motor, $8; linoleum, rug. 1909A Lawrence, near 4000 Shaw. (c)

FURNITURE—Bedroom suites, $30; dressers, $5; chairs, 50c; rockers, $1; wicker sets, $25 up; iceboxes, $3.50; beds, $1; rugs, $2.50 up; prices right at Sloan's. 1107 Tuttleimont.

FURNITURE—Contents of 5-room bungalow; blue enamel side oven gas range with kitchen heater, $25; kitchen cabinet, $15; 9-piece walnut dining room suite, $100. Easy washer with rotary dryer, $60; other items proportionally low. 3043 Burton av. WAbash 07W.

FURNITURE—If you are looking for good furniture at a barrain, iron beds as low as $1; springs as low as $1; 4-piece walnut bedroom suite, walnut dining room suite, living room suite and gas range, in fact everything for housekeeping, a call will convince you we are selling the goods.
MOUND CITY AUCTION CO.
2004 MORGAN ST. (c62)

FURNITURE—Dinette suite, 5-piece, good condition; reasonable. 5938 Pershing. (c)

LIVING-ROOM SUITE—3-piece bed davenport; brand-new. Steiner Furniture Co., 1200 S. Broadway. (c33)

LIVING ROOM SUITE—Beautiful, 3-piece, genuine mohair velour; like new; bargain; reasonable; no dealers. 5298 Lillian.

LIVING-ROOM SET—3-piece mohair; perfect; cost $250; in storage, $50. 201 S. Jefferson. (c)

LIVING-ROOM SUITE—9 pieces; like new; will sell cheap; maken bed. 4132 Fillmore.

LIVING SET — Overstuffed. Coxwell; cheap. 3807A S. Grand. Hess Furniture Co. (c99)

LIVING-ROOM SUITES — Loose cushion construction; room size rugs and a beautiful junior lamp included for $19.75.
LIVING ROOM OUTFIT—10 pieces, overstuffed bed davenport with pad and club or wing chair; bridge lamp and junior lamp complete, 2 pretty silk pillows, room-size rug and a dandy radio; everything $49.50. NO MONEY DOWN. CENTRAL 9249.

WELCH
~2315 OLIVE ST.~

9-Pce. Living Room Outfit COMPLETE, $39.50

All pieces fully reconditioned. Includes 3-piece overstuffed suite, living-room suite, end table, junior lamp, junior shades, 9x12 rug and smoker

PAY ONLY $2.00 DOWN
Balance Easy Terms.

Biederman
FURNITURE EXCHANGE
911 FRANKLIN AVE.

LOVE SEAT AND CHAIR—Silk tapestry upholstered; fine furniture at sacrifice. Mulberry 2583. (c)

MATTRESSES—100 full-size, used; 100 pairs of used pillows. See Mr. Olson, manager, Majestic Hotel, 11th and Pine. (c)

RANGE—Majestic combination, like new; $55. 3415 Olive. (c99)

RANGE—Crib and buggy, $12.50. Call Monday. Hiland 8031. (c)

RANGE—Quick Meal, Loraine; used one month. CAbany 4074J.

RANGE—Bridge & Beach combination; good condition, $30. 3704 Hebert. (c)

RANGE—Combination; good condition. 4410 Pennsylvania av. Riverside 3786M.

RANGE—Blue combination; dining table. 1442 North Market, Rear.

RANGE—Combination; blue, $10. 913 Allen.

RANGE—Combination Superior; Simmons twin beds; breakfast set; cheap. FOrest 7086W. (c)

RANGES—Gas, coal and combination; delivered and guaranteed; $5 up. Sloan's, 1167 Hodiamont. (c)

RANGES—One Quick Meal blue combination, No. 629,478; first class condition; very cheap.
SOUTH END HARDWARE CO.,
PRospect 4044. 2861 Gravois. (c)

REBUILT RANGES—These gas ranges are real bargains; they have been rebuilt and put in first-class condition as the Quick Meal factory and they're priced far below what you'd expect to pay for such good ranges; easy monthly terms.
THE LACLEDE GAS LIGHT CO.,
Olive at Eleventh. (c2)

REED SET—4-piece woven; victrola; new; cheap. 1801 S. Seventh. Victor 2749.

REFRIGERATORS—50-lb. capacity, side type, $6.85; many others. (c)

REFRIGERATORS—Top icer, 75-lb. ice capacity, spacious food chambers; $12.50. NO MONEY DOWN. CENTRAL 9249.

WELCH
~2315 OLIVE ST.~

REFRIGERATOR — Elegeric, $350 unit, $50; bargain, 3558 Crittenden.

REFRIGERATOR—Herrick; 75-lb.; cheap. Sunday, evenings. Riverside 0553W. (c)

REFRIGERATORS—100-lb. Leonard, all porcelain. Warehouse, 201 S. Jefferson.

REFRIGERATOR — Leonard, porcelain lined; cheap. 1417A Blackstone. (c)

REFRIGERATORS—Side, top icers; used; barrains. Dealers, 2021 Shenandoah. (c99)

REFRIGERATORS—We have all kinds and makes; wonderful values; $5 up. Warehouse, 201 S. Jefferson. (c)

REFRIGERATOR—Leonard, white porcelain inside and out, 75-pound capacity; $30. 4863 Lee.

REFRIGERATOR—3-door extension, breakfast set, dishes, linoleum. 4149 Westminster.

REFRIGERATOR—1 large porcelain lined; almost new; kitchen sink with electric dishwasher; 1 light gray kitchen gas stove. Phone PArkview 6922 Monday.

ROYAL CLEANER—With attachments, $15. 4865 Calvin. COlfax 4345.

RUGS, 2, 9x12; velvet; cheap; other furniture. Dealers, 5219 Cates. (c)

RUG—Large carpet, runners; all kinds; some 25c yard. Dealer, 4301 Evans.

RUGS—All sizes, imperfects; sacrifice, 3807A S. Grand, Hess Furniture Co. (c62)

RUG—Imported oval, 11x8; $25. 5637A Dewey, Riverside 5091. (c)

RUGS—9x12; also 5 rooms furniture. 3711 Gravois, Dealer's residence. (c)

RUGS—All kinds and sizes. Empire Carpet Cleaning Co., 3514 Olive st. (c82)

RUG—Almost new; also furniture, very cheap; dealers, 5003 Vernon.

RUG—Axminster, 8.3x10.6, new; also large size deil bugsy and laundry gas stove. 3548A S. Compton. (c)

RUGS—Good; reasonable. Chicago Carpet Cleaning, 3829 Finney. LIndell 2030. (c99)

RUG—Elegant, like new; 12x18½; $75; player-piano and bench; fine condition, $35; tenor banjo, $25. Riverside 9059M.

SIMMONS BED—Single, metal; best mattress and springs; used 4 times; value $82, sell at $40. 5637A Dewey, Riverside 5091. (c)

SPINET DESK — Beautiful mahogany; wood inlaid; bargain. 4200 Delmar. (c)

STOVES—4, $10; must be sold Sunday. 1954 East Warne. COlfax 0850W.

STROLLER—Beautiful, blue, large; like new; sacrifice. Riverside 6740A. 3626 Gasconade.

SUNROOM FURNITURE—Wicker; ideal for clubhouse. PArkview 2130. (c)

TABLE AND PAD—Wallace-Nutting, gateleg, 6 windsor chairs, worth $240; sacrifice $195. Box A-107, Post-Dispatch.

TWIN BABY STROLLER—Tan reed; Good Hansom scale. 4452 Beck.

VANITY—Brunswick console, living-room table; reasonable 4349 De Tonty. (c)

WASHER—Electric. Bargain. 3547A Missouri av.

WASHER—Eden; oak dining set; cheap; leaving city. 3804 Fairview.

WASHING MACHINE—Copper tubs; A1 condition; $20. 2011 De Kalb.

WASHER—Easy, copper; perfect condition; cheap. 6803 Clemens, first floor west.

WASHERS—Maytag, $99.50, $165; Meadows washer, $99.50. Moore Electrical Appliance Co., 3147 Cherokee. PRospect 6394.

WASHERS—Buy one of these demonstrators on monthly payments and save the price of an laundry. (c)
THE LACLEDE GAS LIGHT CO.,
Olive at Eleventh, 3524 N. Grand. 2744

Cherokee, 3189 S. Grand (3 blocks south of Arsenal).

WASHING MACHINE—Eden, electric; good condition; $15. 3019 Sherman pl. (c99)

WASHING MACHINE—Maytag; brand-new; Frederick washers, $115; terms. 2546 N. Grand. (c99)

WASHING MACHINES—ABC, Easy, Eden and others as low as $15; real barrains. Morrison Electric, 418 N. (c14)

WASHING MACHINE—Electric; copper tub; swinging wringer; $10. 3733 Humphrey.

WASHING MACHINES — Any kind you want; new or used; all real bargains. Hamilton, 1528 Big Bend. STerling 1778. (c99)

WASHING MACHINES—Repossessed and rebuilt; Easy Thor, A-1, Federal, as low as $35; terms if desired. Also rentals. Gaertner Electric Co., 3521 N. Grand. COlfax 2600. (c99)

WASHERS—Electric, new, late models; Savage, Rotarex, White Lily and Haag; $15 to $25 for your old washer when buying a new one.
SOUTH END HARDWARE CO.,
PRospect 4044. 2861 Gravois. (c)

DISCONTINUING our household furniture department; we offer several breakfast suites, bedroom suites and dining room suites; late designs; big bargain for cash. Ellerbrake Mfg. Co., 1017 Lucas av. (c92)

2 TUBS FREE
Speed Queen washer; brand-new; aluminum tub, balloon wringer roll, $99.50; easy terms and 2 tubs free this week. Meehan, 3154 S. Grand. LAclede 9000. (c)

BIG SALE ON USED FURNITURE—Large variety to choose from. Bedroom sets, $25; living-room sets, $25; overstuffed sets, $20; Quick Meal gas ranges, $5; bedsteads, $1.50; Simmons beds with new mattresses, $11.50; davenette sets, $10; victrolas, $3; ice boxes, $1; electric washstands, 75c; chairs, 50c; sideboards, $3; wardrobes, $6; dressers, $6; complete suites, $15; cook drawers, $8; child's beds, $4. Sloan's, 3908 Washington. (c)

## Furniture Auction
MONDAY
June 2nd, 10:30 A. M.
2004 MORGAN ST.
Mound City Auction Co.
CHestnut 5394 CHestnut 5395

## 3-Room Outfit, $68.35

2-Room Outfit, $48.50
1-Room Outfit, $27.50
NO MONEY DOWN

Furnished complete, including floorcoverings and lamps; choice of living-room, bedroom, dining-room or kitchen outfit, any two rooms, $48.50. No money down.

WELCH
~2315 OLIVE ST.~

## Furn. Houses and Flats For Sale

FURNISHED FLAT—4 rooms, complete; make offer. 4049A De Tonty, GR. 0671R.

FURNISHED BUNGALOW—All improvements; $97.50. Box E-106, Post-Dis.

FURNISHED FLAT—6 rooms; heat and continuous hot water; 4 rooms rented; reasonable; investigate. FOrest 5416J. (c2)

PAGE, 4730—5 rooms; rented; good income; price the lowest.

SHENANDOAH, 3954—Furnished residence; 9 rooms, with roomers; exceptional barrain.

## HOUSEHOLD GOODS WANTED

ALL KINDS FURNITURE Wtd.—Riverside 4855.

ANDIRONS — Furniture, carpets, contents of flats, dwellings, any amount; need goods badly; best prices. Schober, CHestnut 5394.

BEER STEINS Wtd.—Old time; good prices. Box A-248, Post-Dispatch.

CARPETS Wtd.—Rugs and furniture; all kinds wanted badly; highest prices paid. Garfield 6228. Sunday or evenings call CAbany 5294 or FOrest 8858. (c8)

ELECTRIC ICEBOX Wtd.—In exchange for Times Beach lots, Hudson 1876W. (c)

FURNITURE Wtd.—Any amount; best cash prices. DElmar 1295. (c)

FURNITURE Wtd. — Pay well. Selkirk Auction Co., 1808 Chouteau. CHestnut 2228. (c8)

FURNITURE Wtd.—And equipment for 5-room apartment. TYler 1310. (c)

FURNISHED corner apartment; 7 rooms, 5 bedrooms, living room, kitchen; cost $2500; sacrifice all; rent $65; with heat; income $110 off 4 rooms. FOr. 5028. (c8)

LINENS Wtd.—Bed, table, and comforts, in perfect condition. ATwater 864.

ROOMING HOUSE FURNITURE Wtd.—And equipment for 16 rooms; colored district. Mrs. Ranken, 1502 Cass. (c)

30,000 POUNDS old feathers, 30c lb. Garfield 7021. Montana Feather Co., 1105 Franklin. After 6 p. m., PArkview 4853. Auto calls. (8x)

## SEWING MACHINES

HEMSTITCHING MACHINE—will teach. FOrest 5850. 5167 Easton.

HEMSTITCHING machine. MUlberry 6004. (c83)

MACHINES repaired, any make, $2; guaranteed 5 years; try before paying. Walton Repair Co., 5037 Ridge. FOrest 3283W. (c99)

PORTABLE—Electric; like new; $22.50. FOrest 5850. 5167 Easton.

SEWING MACHINES—Bargains; portable electric and all makes; we repair; open Sunday. Zois Bros., 1435 Franklin.

SEWING MACHINE—Singer; late style; cheap; must be sold today. 2702 Henrietta. (c)

SEWING MACHINES—New, used, $5 up; repairs; open Sunday. C. Ball, 1918 Park (c99)

SINGER hemstitching machine; like new; real bargain. 4629 Easton. (c)

SINGER—Drophead; sews beautifully; $10.50. 2608 California. (c)

SINGER—$7; electric, $15. 2251 Nebraska. Dealer. Victor 3916M. (c)

SINGERS and others, $7.50 to $37.50; Singers rented $3 per month. FOrest 5850. 5167 Easton.

## MUSICAL
### Musical Instruction

ACCORDION taught in 20 lessons, guaranteed; stage and orchestra training. LA Piano, 4339 Shaw. GRand 3349J. (c99)

HAWAIIAN Conservatory of Music, John Kaaihue, DElmar 2255J, 4612 Delmar.

JOHNNY KAAIHUE Conservatory of Music; only real Hawaiian teacher in town. 4612 Delmar. DElmar 2255J. (c)

PUPILS Wtd.—Piano, violin, tenor banjo; very reasonable. FOrest 2834J.

SINGERS and pianists prepared for professional work. Phone LAclede 9408. (c)

TEACHER of singing; special rate during summer months. Call COlfax 5856J. (c83)

TEACHER of singing; special rate during summer months. Call COlfax 5856J. (c83)

### Tuning and Repairing

PIANO tuning, expert, $2; repairing, guaranteed. Feldman, 4446 Russell. PRos. 3900. (c92)

PIANO TUNING — $2; repairing; guaranteed. Feldman, 4446 Russell. PRos. 3900. (c92)

### Musical Employment

BAND DIRECTOR—25 years' experience; all references, desires location in Missouri or Illinois. 211 E. Ferguson, Wood River, Ill.

HOT piano player at liberty June 1; young, experienced; dance orchestra, theater, cafe; want location St. Louis; price with times. Write or wire J. E. Allen Jr., Greenfield, Tenn.

MUSICIANS Wtd.—2 or 3 to play string instruments Saturday, June 7. Call Laclede 2813. (c)

SOUSAPHONE PLAYER Wtd.—Also soprano singer; team of dancers; no amateurs. PRospect 6094.

### Wanted

PIANO or radio wanted in exchange for Ozark land. PArkview 3253. (99)

### Instruments For Sale

BANJO—Gibson T. B. No. 3; perfect; sell cheap. 4916 Finkman.

BANJO—Tenor; in case; cheap; call during the week. Riverside 2196J. 3213 Meramec. (c)

BANJO-UKE—With case; Ludwig; almost new, gold-plated, pearl and wood inlaid; cheap; terms; private. 2334A St. (c)

CLARINET—Metal, $35; violin, $10; also 50 Carter's window washers, 70c each. Call 2604 Indiana.

CLARINET — Bb Boehm system, ebonite clarinet, with case, like new; $37.50.

CLARINET—Bb Boehm system, metal clarinet, demonstrator; perfect condition; fine for band or orchestra; with case, $39.50. LUDWIG MUSIC HOUSE, 709 PINE ST. (c83)

CONN bass horn, like new, and Washburn guitar, like new, cheap. 1701 Market. (c)

DRUMS—Sets and traps; reasonable. 6103A Alabama. Call Monday. (c99)

ITALIAN HARP—Also furniture; reasonable. 2918 State st. East 7086J. (c8)

PIANO-ACCORDION—Like new; sell reasonable. 4339 Shaw. (c99)

SAXOPHONE—For sale or trade for portable typewriter. Lindell 3420W.

SAXOPHONE

SUNDAY, JUNE 1, 1930.

MUSICAL
Pianos and Organs For Sale

TWO DAY
PIANO SALE
ONDAY AND TUESDAY
EAUTIFUL CHICKERING & SON
BABY GRAND PIANO
$198.00

UPRIGHT PIANOS.....$25 EACH
BEAUTIFUL PLAYER PIANOS $59
OMPLETE OUTFITS .....
Terms, $5 Per Month
WURLITZER'S
1006 Olive St.

PLAYER-PIANO, $165.
hree good standard, almost new player
os; good tone and condition; each
at $165 including bench and 12 roll
down delivers; balance $2 weekly
evenings until 9 o'clock.
MAN PIANO CO., 1101 OLIVE.

UPRIGHT PIANOS, $47.
n good used upright pianos,
dard makes, to go at $47 each;
m. $1 a week. Open evenings till 9.
MAN PIANO CO., 1101 OLIVE.

RADIO
Radio Service

RADIO service cheap. "Try us." Show
at Radio Store, 1151 Bell. Prospect 9010.
AMERICAN service in your home or
$1.50; day or night. Divisions or
, LaClede 7327
NICE CALLS—$1, on any make radio
ials, $3. Call Riverside 2726.
RVICE—Calls 75c; aerials, $2.50;
work guaranteed. Pioneer Radio Co
Walton. FOrest 4181.
YWHERE, ANY TIME, ANY MAKE
Radio Service, $1.50.
DIO CORPORATION OF MISSOURI
FOrest 0845.

Wanted

SCRAP RADIO Wtd.—Exchange 3-
dine Kodak, Bauch & Lamb lens, leath
carrying case, for small electric radio
field, $25. [illegible]
H paid for radio apparatus.
ket, 1516 Olive st.
TO $150 for your piano or
new radio. Kemper, LaClede 1130.

For Sale

LINE—9-tube electric console; ba
in; Atwater Kent, models 35, 30, 20
up. Baldwin screengrid electric co
, new, $150 value, for $250; eliminat
rs, $3 up. Sunday, 2304 North Marke
ker.
WATER KENT — Complete, 7-tube
10.95. 1825-27 S. Broadway, Ente
WATER KENT—6-tube; Philco batter
electrified cabinet outfit, cost $30
riffice, $25. 700 Leland, 2d floor south
rkview 1373W.
WATER KENT, No. 55, in lowboy
cabinet; like new; $100; also 7-tube
d set. Deeken Music, 2017 East Gran
Water Tower.
WATER KENT — All makes of tra
ers; A and B eliminators; batteries
radio; bargain prices; make o
open evenings. Showboat Radio
re, 3615 Jefferson. Pioneer
G SALE—Closing out all makes radio
eliminators, chargers, batteries; lib
ow. $1 up; Sunday, Dealer. 3419
ark.
UNSWICK—Panatrope electric, $85
nnicle Showboat, 2004 S. Jefferson
OSLEY—Gembox electric 100A speak
in table; cost $100. Mulberry 4840
OSLEY combination, like new; cos
195; must sell; leaving city; $6
3 Kingshighway. Also
OSLEY—Beautiful, latest new 8-tub
ombination radio; cost $179; will se
$65; leaving for California. Mrs. H
4446 Delmar.
JESTIC—Radio; new, Dr. W. W. Mi
1941 N. Ninth
JESTIC—All-electric cabinet; sacrifice
944 Page west.
JESTIC—1930 radio; never unpacked
ean; terms; private. 2334A St. Louis
JESTIC—Beautiful model 72; chest
248W Page. Jefferson 8125.
C—Beautiful model 72; chest
condition; cheap. Lynch
and speaker. 2209 Howard.
DIOLA NO. 60—Brunswick combina
ord, $300. Hilland 10472.
DIOLA 30A—Cost $495; sacrifice, 74
genuine, thin model. Champion, 3744 Lindell
C. A.—Model 20, $6.95. Showboat R
Store, 3004 S. Jefferson.
C. A.—Portable Model 26; first-class
mechanical condition; cheap. Frost
2W
A—100A speaker, $5.50; Philco com
adapter, $7.50; 4-tube battery
$5; RCA Radiola $20, $15. Radio
dio Co., 2017 East Grand. At Water
A MODEL battery set, new, 6-tube
e; dial guaranteed to give satisfaction
5. A. E. SCHMIDT CO., 1113 Pine.
ETTE—Console; all electric; like
w; $45, complete. 2715 N. 20th.
TOR—Combination 5-6 electric, $75
mplete. Showboat, 3004 S. Jefferson.
Brand-new Victor Electrola
ombination model 75; Italian carved
dmet; cost $375; taken in trade on au
; $195. 4100 Locust.
ORCA—New combination radio
e Victor-RCA combination radio with
adapter; leaving city; sell cheap. 750
enna, second floor south.

Big Bargain

$1000 Victor Combination

Taken in trade; will sell for

$179

EASY TERMS

This is the famous RCA Super-
Heterodyne, 8-tube radio, with
superb Victor tone quality for
both radio and records. A beau-
tiful instrument and a wonderful
value for $179.

Aeolian Company
1004 Olive Street

TERY SETS — Used; $2 up; service
any make. Alcorn Radio Service, 3332
ette. Colfax 7120.
TERY RADIOS—$1.50; B eliminators
$3.50 best battery chargers.
Howard, dealer.
TERY SETS, $1.75—Consoles, $2.75
erful table electric set, $20.
ing out all eliminators and cabinets
uaranteed service work by experts.
Radio Mart, 1014 Olive st.
TERY SETS—All kinds, $1.95 up; A
B power units; speakers, cabinets, $2
Electric radio complete, $39.50.
AY-STERN, 12th and Olive.

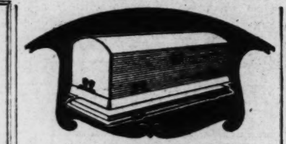
RADIO SALE

Partial sale of several slightly used
floor samples and demonstrators, including
Atwater Kent makes at SPARTON
CO. A. C. DAYTON and STANDARD
plete with tubes, priced from $49.
ms to suit. (Festival 7721.
P. A. STARCK PIANO CO.
Olive st. Open evenings

# Index To Classified Advertisements

In This Section:

| | Page |
|---|---|
| Agents—Men | 2 |
| Agents—Women | 3 |
| Board | 3 |
| Business Cards | 1 |
| Business for Sale | PLSP.11D |
| Business Opportunities | PLSP.11D |
| Canvassers & Solicitors—Men | 3 |
| Canvassers & Solicitors—Women | 3 |
| Help Wanted—Men and Boys | 2 |
| Help Wanted—Women, Girls | 3 |
| Lost and Found | 1 |
| Partners | 3 |
| Personal | 1 |
| Professional | 1 |
| Rooms | 3 |
| Roommates | 4 |
| Rooms for Colored | 4 |
| Rooms Wanted | 4 |
| Saleswomen | 3 |
| Salesmen | 4 |
| Situations Wanted | 2 |



Gardner Guaranteed Steel Grave Vault

This vault is made from solid sheets of 12 gauge copper bearing steel, especially manufactured for the Gardner Vault by the United States Steel Corporation. The vault is indestructible, guaranteed for 50 years, moderate in price, protects your casket against attack from vermin, water, or any outside source whatever. It is air-tight.

Saint Louis Casket Co.

CEMETERIES

OAK GROVE
THE CEMETERY UNUSUAL AND MAUSOLEUM
CAbany 8606. CHestnut 8331. (c62)

UNDERTAKERS

CHAS. L. GERAGHTY & SON
Lindell Blvd. at Boyle
UNDERTAKERS
JEfferson 3700. (c62)

# Marriage Licenses
# Births Recorded
# Burial Permits

MARRIAGE LICENSES.

[illegible]ick H. Breeden.....2039 Alice
[illegible]m A. Eckert.....5044 Alaska
[illegible]ter Hoffmeister.....3444 Eads
[illegible]ph Humphrey.....3840 Humphrey
[illegible]ce E. Reschtnaf Jr.....4141 Hull pl
[illegible]d E. Davis.....4843 Carter
[illegible]ter Tower.....6270 Olive

BURIAL PERMITS.

[illegible] Morgan.
[illegible]. 4071 Phillips.
[illegible]0154 Connecticut.
[illegible]. 3403 Longfellow.
[illegible]. 917 Goodfellow.
[illegible]668 Lexington.
[illegible]ally, 81, 4014 Sullivan.
[illegible]. 2224 Montgomery.
[illegible]118 Utah.
[illegible]ays, 1022 Mississippi.
[illegible]ot 2513 Cass.
[illegible]. 4648 Hamburg.
[illegible]. 2900 De Kalb.
[illegible]. 3101 Nebraska.
[illegible]. 4922 Easton.
[illegible]. 4508A Carter.
[illegible]. 4421A Athlone.
[illegible]. 4190A N. Jefferson.
[illegible]. 57, 4326A Linton.
[illegible]. 2101 N. 10th.
[illegible]. 3076 Cote Brilliante.
[illegible] Blad.
[illegible]. 4391 Lexington.
[illegible]. 3932A Fairfax.
[illegible]. 507 S. Second.
[illegible]. 4223 Carr.

BIRTHS RECORDED.

BOYS.
[illegible]. 1734 Dolman.
[illegible]. 2000 S. 10th.
[illegible]. 1007 Lafayette.
[illegible]arata, 719 Carroll.

GIRLS.
[illegible] Monte, 6115 Ouida.
[illegible]ontford, 5731 De Giverville;
[illegible].
[illegible]. 2105 Chippewa.
[illegible]ko, 1857 Menard.
[illegible]. 6129 Bingerett.
[illegible]rivett, 2017 Martha.
[illegible]Smith, 7614 N. Broadway.

Births, 206 Deaths in Week.

There were 245 births and 206 deaths reported in St. Louis last week. Forty-one persons died of heart disease, 23 of Bright's disease, 15 of cancer, 15 of apoplexy, 13 of pneumonia, 11 of diseases of the kidneys and five of appendicitis. There were three suicides, three homicides and three accidental deaths.


MULLEN
FUNERAL DIRECTORS
3965 DELMAR BLVD
—PHONES—
FOREST 0677—0678




## DEATHS

GOLDBERG, BEN—On Saturday, May 31, 1930, husband of the late Frieda Goldberg and dear father of Mrs. Max Kolker, Mrs. Herman Feder, Alex, Paul, Max and Theodore.
Funeral from Berger chapel, 4715 McPherson avenue, Sunday, June 1, at 1 p. m. (c)

HALL, MONFORT—Entered into rest on Friday, May 30, 1930, at Wichita, Kan., dear brother of Edwin H. Hall and Mrs. Walter Turner, our dear stepson, brother-in-law and uncle.
Funeral Monday, June 2, at 2 p. m., from Math Hermann & Son's chapel, Fair and West Florissant avenues. Interment Bellefontaine Cemetery. Deceased was a member of Albert Pike Lodge, No. 303, A. F. and A. M., and Shrine of Wichita, Kan. Services conducted by Good Hope Lodge, No. 218, A. F. and A. M. (c)

HAM, JANE—On Saturday, May 31, 1930, wife of George W. Ham, mother of Mrs. Otto Sutter and Charles W. Ham.
Funeral from Lupton Moriuary, 4449 Olive street, Monday, 2 p. m. Interment Oak Grove Mausoleum. (c)

HAUSDORF, JACOB—Of 202 East Ripa avenue, Thursday, May 29, 1930, at 12:55 p. m., beloved husband of Anna Hausdorf (nee Chaunan), dear brother of George Hausdorf, Ida Zimmermann, Laura Geizheuser and Lizzie Hilby, our brother-in-law and uncle, aged 54 years.
Funeral from Hoffmeister chapel, 7814 South Broadway, Monday, June 2, at 3:30 p. m., to Mount Hope Cemetery. (c7)

HEIKE, ADOLPH JOHN—On Friday, May 30, 1930, at 5:15 p. m., darling son of Adolph and Catherine Heike (nee Potrzebowski), dear brother of Leona and Dorothy Heike, our dear grandson, nephew and cousin, at the age of 2 years.
Funeral Tuesday, June 3, at 2 p. m., from family residence, 2014A S. Second street, to New St. Marcus Cemetery. (c)

HENRY, MARY—At 108 Nagel avenue, on Friday, May 30, 1930, at 1 p. m., wife of the late John Henry, dear mother of John and Sue Henry and Margaret Henry Kensinger, mother-in-law of L. L. Kensinger.
Funeral from Southern funeral home, 6320 S. Grand boulevard, on Monday, June 2, at 8:30 a. m., St. Columbkille's Church, thence to Park Lawn Cemetery. (c7)

HOGAN, MARTIN J.—On Saturday, May 31, 1930, beloved husband of Clara W. Hogan of 7612 Westmoreland.
Notice of service later. (c)

HOLLOWAY, JOSEPH—Entered into rest on Thursday, May 29, 1930, husband of the late Nora Holloway, dear father of Elmer Holloway and our dear brother, grandfather, Thomas Holloway.
Funeral Monday, June 2, at 2:30 p. m., from Baumann Brothers' funeral home, 2504 Woodson road, Overland, to Valhalla Cemetery. (c7)

HUELSEKOETTER, NORA (nee Tierney)—On Wednesday, May 29, 1930, at 11:30 p. m., dearly beloved wife of Edward Huelsekoetter, dear mother of Ervin, Mrs. William Otto and Mrs. T. Lewis, sister of Mrs. William O'Malley, Mrs. Elizabeth Dolder, grandmother, mother-in-law and aunt, in her fifty-third year.
Funeral from 1411 Jennings road, Pine Lawn, Mo., on Monday, June 2, at 8:30 a. m., to St. Paul the Apostle Church, thence to Valhalla Cemetery. (Cars service.) (c7)

JACKELS, ORA L. (nee Cast)—Of 5411 Euclid avenue, entered into rest on Saturday, May 31, 1930, at 11 a. m., beloved wife of James Jackels, dear mother of Eugene Jackels, dear daughter of Arch and Harriet Cast, and our dear sister, daughter-in-law, sister-in-law and aunt, in her 49th year.
Funeral Tuesday, June 3, at 2 p. m., from the Provost chapel, 3710 North Grand boulevard, to St. Peter's Cemetery. Deceased was a member of Constancy Chapter No. 452, O. E. S. (c1)

JOST, ANDREW SR.—Of 4246 North Twenty-first street, entered into rest on Friday, May 30, 1930, at 4:40 a. m., dear father of Joseph, Harry, Andrew Jr., Anna Monsees and Julia Stangel (nee Jost); dear brother of John and Joseph Jost, our dear father-in-law, grandfather and uncle, at the age of 62 years.
Funeral from Koch's chapel, 3516 North Fourteenth street, Monday, June 2, at 8:30 a. m., to Holy Trinity Church. Interment in Calvary Cemetery. Deceased was a member of Austrian Benevolent Society.
Allentown (Pa.) papers please copy.

LAMPE, MARY—At 3844 Goener avenue, on Friday, May 30, 1930, at 8:15 p. m., dear husband of Mary Lampe (nee Hendrickson), and our dear uncle.
Funeral from Wacker-Helderie chapel, 3634 Gravois avenue, Monday, June 2, at 9:30 a. m., to SS. Peter and Paul's Cemetery. Deceased was a member of Bakers' Union, No. 4. (c)

MALECEK, GEORGE F.—Of 533½ North Nineteenth street, East St. Louis, Ill., entered into rest on Thursday, May 29, 1930, at 7:55 p. m., dearly beloved husband of Antoinette Malecek (nee Gebken), and dear father of Antoinette, Rose Mary, George Jr., Geraldine and Rita Malecek, son of the late Frank Malecek and Anna Malecek (nee Broz), dear son-in-law, brother, brother-in-law and uncle, age 39 years.
Funeral on Monday, June 2, at 8:30 a. m., from Gebken chapel, 2630 Gravois avenue, to St. Francis de Sales Church, thence to St. Peter and Paul's Cemetery.

MERCURIO, WILLIAM—Entered into rest on Wednesday, May 28, 1930, at 11:30 p. m., beloved son of Joseph and Rose Mercurio (nee Scalise), dear brother of Mrs. Dominick Locastro, Frank (Bob), Michael, Josephine, Anthony, Rocco, Joseph and Lena Mercurio, and our dear brother-in-law, nephew and grandson.
Funeral Monday, June 2, at 9 a. m., from residence, 2612½ Howard street, to Our Lady Help of Christian Church. Interment Calvary Cemetery. Bensick-Niehaus service.

MEYER, GUSTAVE J.—Entered into rest on Saturday, May 31, 1930, dearly beloved husband of the late Emma Hertel Meyer, dear father of Mrs. Roscoe Brewer of Memphis, Tenn., and Jerome G. Meyer.
Services at Wagoner chapel, 3621 Olive street, Monday, June 2, at 2:00 p. m. Interment private, in Bellefontaine Cemetery. (c)

MULVOY, BRIDGET—Departed this life Thursday, May 29, 1930, beloved wife of John Mulvoy, beloved mother of Michael J., John, Anna, Thomas, Margaret and Owen Mulvoy, dear sister of Mrs. P. Mannion of East St. Louis, Ill., and our dear grandmother and mother-in-law.
Funeral from the family residence, 3445 Magnolia avenue, Monday, June 2, at 8:30 a. m., to St. Pius Church. Interment in Calvary Cemetery. Deceased was a member of the Altar Society of St. Pius' Church.

O'MALLEY, ANTHONY—Of 2350 Rutger street, departed this life Friday, May 30, 1930, at 11:30 p. m., beloved husband of Frances O'Malley, dear father of James O'Malley, Mrs. William Sahrman, Mrs. Leslie Jackson, Mrs. William Tobin, Mrs. Louis Gruenkemeyer and the late Mary and George O'Malley, dear brother of Mrs. H. Philbin, Mrs. James White and Mrs. Patrick Conway, our dear grandfather, father-in-law and uncle.
Funeral, Tuesday, June 3, at 9:30 a. m., from the Collins parlors, 928 North Grand boulevard, to Immaculate Conception Church, thence to Calvary Cemetery. (c7)

PALAZZOLO, BLANCHE—Entered into rest on Saturday, May 31, 1930, at 5 a. m., beloved husband of Benedetta Palazzolo and our dear brother-in-law and nephew.
Funeral Tuesday, June 2, at 8:30 a. m., from residence, 1433 North Fourteenth street, to Our Lady Help of Christian Church. Interment Calvary Cemetery. Bensick-Niehaus Service. (c1)

RATHERT, EMMA H.—Of 3335 Michigan avenue, on Friday, May 30, 1930, at 11 p. m., dear wife of William Rathert, dearly beloved mother of Edna I. Erb and the late Elmer J. Rathert, our dear mother-in-law, grandmother, sister, sister-in-law and aunt.
Funeral from Wacker-Helderie chapel, 3634 Gravois avenue, Monday, June 2, at 3 p. m., to Our Redeemer Cemetery. (c7)

SAAKE, CHRISTINA (nee Rathert)—Of 1921 Cherokee street, asleep in Jesus on Friday, May 30, at 6:50 a. m., beloved wife of Joseph Saake and our dear mother, sister, sister-in-law, mother-in-law, grandmother and aunt, at the age of 57 years.
Funeral Monday, June 2, at 1:30 p. m., from Siecenhein Bros. chapel, 2623 Cherokee street, to St. Trinity Lutheran Cemetery.

SCHMELIG, MAGDALENA—Of 2125 South Third street, on Saturday, May 31, 1930, at 9:40 a. m., beloved sister of Margaret Swift and Charles Schmelig, our dear sister-in-law, aunt and great aunt, at the age of 71 years.
Funeral Wednesday, June 4, at 8 a. m., from Weick Bros.' funeral parlors, 412 Duchouquette street, to SS. Peter and Paul's Church, thence to SS. Peter and Paul's Cemetery.

SCHAFER, LOUISE—Of 3441 Halliday avenue, on Saturday, May 31, 1930, dear wife of Fred Schafer, and our dear mother.
Due notice of funeral later. (Kriegshauser service.) (c)

## DEATHS

SCHANAUER, ISABELLE (nee Buchanan)—4524 Clarence avenue, entered into rest on Saturday, May 31, 1930, beloved wife of Louis E. Schanauer, dear mother of Virginia, Harold and Bobby, dear daughter of Mrs. Emma Buchanan, our dear sister, sister-in-law, aunt and cousin.
Due notice of funeral from Math. Hermann & Son's chapel, Fair and West Florissant avenues, later. (c)

SCHNEIDER, ROBERT E.—Entered into rest on Saturday, May 31, 1930, at 12:45 o'clock p. m., beloved son of Margret Schneider (nee Maher) and the late William Schneider, dear brother of Margaret C. and Katherine Schneider, our dear nephew and cousin.
Funeral from family residence, 5019 St. Louis avenue. Due notice of time will be given.

SCHUETTE, HARRY—Of 4537 Adelaide avenue, entered into rest on Friday, May 30, 1930, at 9:05 p. m., dearly beloved son of Gertrude Schuette (nee Schiene) and the late Frank Schuette, dear brother, brother-in-law and uncle, at the age of 39 years.
Funeral Tuesday, at 8:30 a. m., from Brunswick chapel, 4740 West Florissant avenue, to Perpetual Help Church. Interment in Calvary Cemetery, Koch service.) (c7)

SCHUTZIUS, ROSE S. (nee Mueller)—Of 5619 Michigan avenue, on Friday, May 30, 1930, at 12:05 p. m., beloved wife of William N. Schutzius, and dearest mother of Robert, William, Marguerite, Helen and Elizabeth Schutzius, our dear sister, sister-in-law and aunt, in her fifty-sixth year.
Funeral from the Schumacher funeral home, 3013 Meramec street, Monday, June 2, at 8:30 a. m., to SS. Mary and Joseph Church, thence to Mount Olive Cemetery. A member of St. Ann's Married Ladies' Sodality of St. Boniface Church. (c7)

STERNE, ALBERT—Entered into rest suddenly on Thursday, May 29, 1930, at 6 p. m., beloved husband of Mary Sterne (nee Manion), our dear brother-in-law.
Funeral from Arthur J. Donnelly's parlors, 3846 Lindell boulevard, on Monday morning, June 2, at 8:30 o'clock, to All Saints' Church. Interment in Calvary Cemetery. (c)

SUPPLES, KATE—Age 69 years, entered into rest on Friday, May 30, 1930, at 5 p. m.
Funeral Monday, June 2, at 9 a. m., from Moydell parlors, Mississippi and Allen avenues, to SS. Peter and Paul's Cemetery.

THOMA, OTTO—Of 3675 Wilmington avenue, entered into rest on Saturday, May 31, at 3:15 a. m., beloved husband of Elizabeth M. Thoma (nee Juengel), dear father of Otto Jr. and Walter Thoma and of the late Mrs. Clara Baker (nee Thoma), and dear brother-in-law, brother-in-law, grandfather of Otto, Roy, Jean Thoma and June Baker, and uncle, in his sixty-sixth year.
Funeral Tuesday, June 3, at 1:30 p. m., from Ziegenhein Bros.' chapel, 2623 Cherokee street, to New St. Marcus Cemetery. Deceased was a member of Meridian Lodge, No. 2, A. F. and A. M., Scottish Rite, St. Louis Chapter No. 8, R. A. M.; Moolah Temple; Western Rowing Club and Liberty Hunting and Fishing Club. (c1)

WATKINS, F. V.—Saturday, May 31, 1930, at 2:10 p. m., beloved husband of Mary Watkins (nee South), our dear brother and brother-in-law, aged 38 years.
Remains will be forwarded from Hoffmeister chapel, 7814 South Broadway, Monday, June 2, at 10:30 a. m. Interment Bellefontaine Cemetery. Deceased was a member of Albert Pike Lodge, No. 303, A. F. and A. M. and Shrine of Wichita, Kan. Services conducted by Good Hope Lodge, No. 218, A. F. and A. M. (c)

WEBB, JANE—On Saturday, May 31, 1930, wife of George W. Ham, mother of Mrs. Otto Sutter and Charles W. Ham.
Funeral from Lupton Moriuary, 4449 Olive street, Monday, 2 p. m. Interment Oak Grove Mausoleum. (c)

WENZEL—In loving memory of my dear wife, Elizabeth Nugent, departed this life May 29, 1929, and son John, Jan. 2, 1925.
We do not forget you, nor do we intend We think of you often and will to the end. Gone and forgotten by some you may be, But dear to our memory you ever will be. Sadly missed by
THOMAS NUGENT AND SON JAMES.

PLUEMPE, MARIE—In loving memory of my loyal friend, Marie Pluempe, who passed away May 30, 1929. Los Angeles, Cal.
HATTIE GERR.

RAUSCHENPLAT—Johanna.
One year has passed since that sad day, The one we loved was called away. God took her home, it was His will, But in our hearts she liveth still.
Sadly missed by
DAUGHTERS AND SONS.

SAETTELE—In loving memory of my dear husband and our father, Joseph Saettele, of 1520 College avenue, who passed away one year ago, May 31, 1929:
Our lips cannot tell how we miss you, Our hearts cannot tell what to say; God alone knows how we miss you In a home that is lonesome today. Gone but not forgotten, by
WIFE AND CHILDREN.

SMITH—In loving remembrance of our dear mother, Ida M. Smith, who departed this life one year ago, May 31, 1929:
Sad and sudden was the call For our dear mother, loved by all; We little thought that on that day She would be called so far away.
CHILDREN AND RELATIVES.

VANDERVORT—In loving memory of our dear wife and mother, Teckla Vandervort, who passed away June 3, 1927.
Sadly missed by
HUSBAND AND CHILDREN. (c68)

WENZEL—In loving memory of my dear husband, John Wenzel, who departed this life June 2, 1929.
Days of sadness often come o'er me, Tears in silence often flow; Love shall always keep you near me, Though you left one year ago.
Sadly missed by wife,
MRS. LIZZIE WENZEL. (c)

## CEMETERY LOTS

CEMETERY LOT—One 6-grave lot in Sunset Burial Park; cheap. Colfax 2310W.
CEMETERY LOT—Lakewood Park; reasonable. Riverside 3488. (c99)
CEMETERY LOT—Lake Charles Park; sacrifice. PRospect 1426.
CEMETERY LOT—Valhalla; well located; moderate. Hilland 6081. (c99)
CEMETERY LOT—Oak Grove; 12 graves, $800 value, $200 today. FOrest 7079.
CEMETERY LOT—Memorial Park, 8-grave lot; little money. Lindell 1993W.
CEMETERY LOTS—In beautiful Laurel Hill Cemetery, 2 in section 4, one in section 2. Colfax 6924J. (99)
CEMETERY LOT—Park Lawn, section 12, worth $300; only $200. Jefferson 9157. (c99)
GRANITE cross monuments and all monuments in stock; must sell. Goebel, 3839 Gravois.
CEMETERY LOT—To close an estate must sacrifice lot in Lakewood. Box G-172. Post-Dispatch.
CEMETERY LOTS—Choice, several listed with us by owner at very low prices. Apply Standard Monument Co., 7211 St. Charles rd. CAbany 8696.
LAUREL HILL—2 graves, lots 831, 832, section 2; bargain. Hiland 8343. (c99)
MOUNT HOPE—Large lot; choice location; sacrifice $150. Riverside 7502W.
OAK GROVE—Section 27 lot 230; 12-grave; bargain; make offer. FOrest 1785J.
OAK GROVE—Twelve-grave and two de Sendtmoser). CEntral 9628.
OFFER Wtd.—Very choice lot, No. 14, section No. 2, Oak Grove Cemetery. F. H. Moeller, Lebanon, Ill. (c99)
ONE-HALF of lot 49, section 10, Park Lawn Cemetery; price for 4 graves: $125. Call Riverside 0150. (c)

## SPIRITUALISM

A REVIVAL service each night this week at 6008 N. Broadway.
CAMPFIRE MISSION — Tuesday night, 7:30 sharp. Ramsey; others, 6000 Gravois. (c99)
CHRIST CHURCH—6008 N. Broadway. Sunday, Thursday, 7:30. Rev. Hannah Peters. (c)
CHRIST CHURCH—Trumpet service Monday, Friday, 8 p. m.; Thursday, 2 p. m. Large, 6204A Easton.
CHURCH OF REDEMPTION — Meeting Sunday Wednesday 8p m. 3117 Cherokee
CHURCH OF CHRIST—Services Sunday, 11 a. m., Wednesday, 1:30; Thursday, 8 p. m. 4148 North Ninth street, Wisconsin.
CHURCH OF CHRISTIAN TRUTH—Jeffia Hall, Lafayette-Jefferson. Services, 9:30 a. m. Message service Wednesday, 7:30 p. m.
CHURCH OF CHRIST U. B. — Sunday, 7:30. Lecture and messages: Wednesday afternoon, 2 p. m. and 8 p. m. Friday, 8 p. m. Pastor, 3634 Flad. (c99)
DIVINE SCIENCE SPIRITUAL CHURCH—Marquette Auditorium, 18th and Washington. Service, 8 o'clock. Lecture, Messages, Ballot. Lula de Witt Tabor, pastor.
1ST Progressive Spiritual Church — Monday, 2 p. m. Wednesday, 8 p. m. H. Buschbaum, 3933 Flad. (c99)
FIRST DIVINITY-SPIRITUALIST CHURCH—Sunday, 8 p. m. Jeffia Hall, Jefferson-Lafayette. Tuesday, 2 and 8. 3768 Carter. T. Schuis, Shadenberg's.
LONE STAR CENTER, 3112A Park—Sunday, Wednesday 8:15; Wednesday 2 p. m. 4322 Humphrey. Thursday, 8:15. 1910 Victor. Mrs. Kanouse.
MINOR SPIRITUALIST CHURCH—Services Tuesday, Friday, Sunday evenings, 8 p. m. Wednesday afternoon, 927A Pendleton. The Rev. M. D. Minor.
MISSION OF TRUTH—Spiritual Church; Monday, Wednesday, Friday at 2:30 p. m. 7729 Suffolk. Hiland 6618.
NEW THOUGHT CENTER—4232 McPherson; meetings Tuesday, 2 p. m., Thursday, 8 p. m. Mrs. Assmann.
NEW HOPE TEMPLE OF SPIRITUALISM—Sunday, 7:30 p. m. Mrs. Perkins, 3821 Cook. Lin. 0326W. (c99)
NEW HOPE TEMPLE OF SPIRITUALISM will give a musical concert at Pythian Temple, 3137 Pine, Wednesday night, June 4. Admission 25c. Mrs. King, messages. Admission 25c. (c)
PHYSIC SCIENCE CHURCH — Meetings Monday, 2; Tuesday, Thursday, 8. 6103A Delmar. CAbany 7840. Craver, Beauchamp
PROGRESS SPIRITUAL CHURCH—Services Sunday, 8 p. m. Musicians Club, 3535 Pine. Mrs. Sefton. Memorial services. (c99)
REDEEMING LOVE—Sunday 3 and 8. 3127 S. 7th st. Rev. Reddick.
RESEARCH CENTER—Sunday, 8 p. m.; Wednesday, flower service, 2 and 8. A. Wagner, 4308 Laun st. (c)
RISING STAR—Services, flower service Sunday, Tuesday and Thursday at 2 and 8. 2908 Lizzie Stoff, 2732 Chippewa, third floor.
SEVENTH CHURCH—Service Friday and Sundays, 8 p. m. Wednesday, 2 p. m. 5432 Page blvd. Gaile. (c99)
SPIRITUAL CHURCH—Meeting Thursday at 2. 103 Richland.
SPIRITUAL CHURCH—Service Thursday at 8. Friday 8. 5044A Theodosia. The Rev. L. Dactweiler.
SPIRITUALIST LOVE AND LIGHT CENTER—Mrs. Mary Roache, 4142 W. Lee av. Services Tuesday, Friday, Sunday evenings, 8 o'clock. Meetings Monday, Thursday afternoons, 2 o'clock. (c99)
SUNSHINE CENTER—Services Thursday, 2. 2908 Lizzie. Mrs. Merrifield.
TABERNACLE OF TRUTH—Tuesday 2 p. m.; Thursday, 2 and 8 p. m. Mrs. Jensen, 5404 Gilmore. Walnut Park. (c68)
TENTH CHURCH—4079 Sacramento; services 2 and 8 p. m.; German house, 8 p. m. Lecture messages. Healing at all services. Stricker, 4537 Labadie. Wheeler Fletcher, 1810½ Benton. Ordrop, 3814 Louisiana. Rogers, 5064A Mardell. Wellmeyer, 7206 Wise. Scarborough, 2352 Albion st. Lehr, 1708 Nicholson st. Message service, Friday, 2 and 8 p. m. Waters, 3002 Park. Message service Wednesday, 7:30 p. m. Thursday, 2:30. (c)

## IN MEMORIAM

BERTELT—In loving memory of our dear beloved daughter, Mildred Bertelt, who passed away June 2, 1916.
Sadly missed by her MOTHER AND FATHER.

BOHLE—In loving memory of our dear mother, Emma Bohle, died May 31, 1919.
Dear mother, you are not forgotten, Though on earth you are no more. Still in memory you are with us As you always were before.
Sadly missed by
CHILDREN AND THOSE WHO LOVED HER.

BOLLMAN—In loving memory of Will H. Bollman, our dear husband and father, who passed away May 27, 1917.
Remembering is a golden chain
Death tries to break,
But all in vain.
To have, to love, and then to part
Is the greatest sorrow of one's heart.
Sadly missed by his
WIFE, DAUGHTER,
and all who loved him.

BRICH—In loving memory of our dear wife and mother, Cornelia Brich, who departed this life June 3, 1925.
Sadly missed by
HUSBAND AND CHILDREN. (c)

BURNS—In loving memory of our darling 6-year-old son, Jack Burns, who departed this life 4 years ago, June 5, 1926.
What would we give to clasp your sweet hands, your happy face to touch? To hear your voice and see your smiles that meant so much to us?
You were a flower too sweet for us, sent here but for a while.
God marked your when He gave you life, and took you with a smile.
So earthly ties are broken; in life we'll meet you no more,
But in a heavenly home on high our thoughts are with you always, dear.
Sadly missed by
FATHER, MOTHER AND SISTER.

DEFFAA—In loving memory of Mrs. Mary Deffaa, who passed on May 31, 1929:
You are not forgotten, mother dear, Nor shall you ever be, As long as life and memory last We shall remember thee.
Sadly missed by HER CHILDREN.

GOTTSCHALK—In memory of our dear mother, Anna Gottschalk, who passed away June 1, 1929:
No one knows how much we miss you, No one knows the bitter pain We have suffered since we lost you Life has never been the same.
In our hearts your memory lingers, Sweetly, tender, fond and true; There is not a day, dear mother, That we do not think of you.
Sadly missed by
CHILDREN, GRANDCHILDREN, DAUGHTERS-IN-LAW AND SONS-IN-LAW. (c)

HARTMANN—In loving memory of Therese Hartmann, who passed away June 1, 1929:
One year has passed since that sad day, The one we loved was called away. God took her home, it was His will, But in our hearts she liveth still.
Sadly missed by
DAUGHTERS AND GRANDCHILDREN.

## IN MEMORIAM

MARCUS—In loving memory of Frieda S. Marcus (nee Sagert), who passed away June 2, 1929.
The year may wipe out many things, But this they wipe out never, The memory of those happy days When we were all together.
Sadly missed by
SON, SISTERS AND BROTHERS.

MUELLER—John and Anna.
One by one they go before us, They are fading like the dew; But we know they're watching o'er us, They, the good, the fair, the true. They are waiting for us only, Where no pain can ever mar; Dear ones who left us lonely Watch us through the gates ajar. There a father, there a mother, Gone within those gates ajar.
RAY AND CHARLES.

NUGENT—In loving memory of my dear wife, Elizabeth Nugent, departed this life May 29, 1929, and son John, Jan. 2, 1925.
We do not forget you, nor do we intend We think of you often and will to the end. Gone and forgotten by some you may be, But dear to our memory you ever will be. Sadly missed by
THOMAS NUGENT AND SON JAMES.

PLUEMPE, MARIE—In loving memory of my loyal friend, Marie Pluempe, who passed away May 30, 1929. Los Angeles, Cal.
HATTIE GERR.

RAUSCHENPLAT—Johanna.
One year has passed since that sad day, The one we loved was called away. God took her home, it was His will, But in our hearts she liveth still.
Sadly missed by
DAUGHTERS AND SONS.

SAETTELE—In loving memory of my dear husband and our father, Joseph Saettele, of 1520 College avenue, who passed away one year ago, May 31, 1929:
Our lips cannot tell how we miss you, Our hearts cannot tell what to say; God alone knows how we miss you In a home that is lonesome today. Gone but not forgotten, by
WIFE AND CHILDREN.

SMITH—In loving remembrance of our dear mother, Ida M. Smith, who departed this life one year ago, May 31, 1929:
Sad and sudden was the call For our dear mother, loved by all; We little thought that on that day She would be called so far away.
CHILDREN AND RELATIVES.

VANDERVORT—In loving memory of our dear wife and mother, Teckla Vandervort, who passed away June 3, 1927.
Sadly missed by
HUSBAND AND CHILDREN. (c68)

WENZEL—In loving memory of my dear husband, John Wenzel, who departed this life June 2, 1929.
Days of sadness often come o'er me, Tears in silence often flow; Love shall always keep you near me, Though you left one year ago.
Sadly missed by wife,
MRS. LIZZIE WENZEL. (c)

## CEMETERY LOTS

CEMETERY LOT—One 6-grave lot in Sunset Burial Park; cheap. Colfax 2310W.
CEMETERY LOT—Lakewood Park; reasonable. Riverside 3488. (c99)
CEMETERY LOT—Lake Charles Park; sacrifice. PRospect 1426.
CEMETERY LOT—Valhalla; well located; moderate. Hilland 6081. (c99)
CEMETERY LOT—Oak Grove; 12 graves, $800 value, $200 today. FOrest 7079.
CEMETERY LOT—Memorial Park, 8-grave lot; little money. Lindell 1993W.
CEMETERY LOTS—In beautiful Laurel Hill Cemetery, 2 in section 4, one in section 2. Colfax 6924J. (99)
CEMETERY LOT—Park Lawn, section 12, worth $300; only $200. Jefferson 9157. (c99)
GRANITE cross monuments and all monuments in stock; must sell. Goebel, 3839 Gravois.
CEMETERY LOT—To close an estate must sacrifice lot in Lakewood. Box G-172. Post-Dispatch.
CEMETERY LOTS—Choice, several listed with us by owner at very low prices. Apply Standard Monument Co., 7211 

## LAUNDRY AND CURTAIN CLEANING

EXPERT HAND LAUNDRY—Call for and deliver; reasonable. JEfferson 5680. (c82)

## MISCELLANEOUS NOTICES

A CALL is all when plaster falls. G. Schaffner, EVergreen 0374. (c90)

ALL kinds of spray work by Hamm the spray man. Kreighauser's mortuary. Just finished. FOrest 8070, 750 Bayard.

ADD neatness to your kitchen, have your linoleum laid by experts. EVer. 7797. (c8)

CINDERS—All you want, $2.50 a load delivered; ashpits cleaned out, $1.75. Call Hilland 7041, Kimbrell Truck Service. (c8)

FLOORS resurfaced, new or old. Gerald Fosta. FOrest 6518; machines also rented.

HARDWOOD floors resurfaced and finished; dustless service. ROspect 2018. (c8)

LAWN MOWERS sharpened by machine, good as new, $1.50. Ellebrecht Hardware, 2902 Shenandoah. ROspect 5680.

PATCH plastering, brick and cement work; reasonable. FOrest 2270W. (c82)

PLASTERING, kalsomining; $3 a room. Paint work reasonable. EVergreen 9077.

PLASTERING—Jobs, $2; we are the best plasterers. Mann, FOrest 4029W. (c48x)

PLASTERING AND PATCH WORK—All work guaranteed; basements whitened by machine. LAclede 4835. (c99)

PLASTER AND STUCCO REPAIRING—Neatly done; 18 years' experience. Call ROspect 2108. (c82)

PLASTERING—New and repairs; ceilings, 35c; stucco reasonable. MUlberry 7622. (c8)

CALL Lots Bros.; roofing, tuck pointing, cleaning, carpenter, granitoid. Lindell 3490W.

"DEPENDABLE"
General Contractors. Deferred payments. Lindell 4800. (c90)

## PAINTING

BASEMENTS whitewashed; all kinds of painting; prompt service. ROspect 9470. (c8)

DECORATING—Painting, interior, exterior; best paint; estimates. RIverside 2045W. (c99)

EXPERT painting, single flat, $65 and up, double flat $75 and up; enameling and interior work; guaranteed; work and materials. RIverside 1961. (c99)

GENERAL house painting, interior exterior; estimating; reasonable. JEfferson 6345. (2)

GRAINER—With tools; short job, 1428 N. 20th st.

HOUSE PAINTING — Interior, exterior; prices right. Robinson, MUlberry 0739

INTERIOR PAINTING our specialty; references furnished. Newestwood 1961. (c99)

INTERIOR painting and wall paper cleaned, $1 room; work guaranteed. Levis Decorating, 6156 Etzel. PArkview 2696W.

INTERIOR painting and cleaning; reasonable; references. NEwestead 1853. (c60)

PAINTING—Interior and exterior; reasonable, Luis Bros. 3470. 4354 Arco. (c99)

PAINTING—Do work myself; reasonable. Moranville. LAclede 0699. (c2)

PAINTING—Interior, exterior; work and material guaranteed. NEwestead 1418. (c16)

PAINTING—Pure lead oil used; can save you $10 per coat; work and bond dry; all work guaranteed. GRand 3493W.

PAINTING—Interior, exterior; carpenter work; Best Built; reasonable. LI. 0307W (c99)

PAINTING done reasonable; workmanship and material guaranteed. Kimbel, MUlberry 8479. (c83)

PAINTING—Interior and exterior; pure lead and linseed oil. F. Kuhlman & Sons, 3711 Kossuth. Colfax 6611. (c99)

PAINTING by day or contract; have electric spraying machine. Phone CAbany 2617J. (c)

PAINTING—Inside, outside; best material used; satisfaction guaranteed; do own work. Work, call Hiland 5340. (c99)

PURE lead-oil turps; my prices are right. F. Hesse, LAclede 1556. 2120 Chippewa. (c97)

ABSOLUTELY better painting; lower prices; estimates free insurance. LIndell 2516.

LET us beautify your home. Difani Painting & Decorating Co., MUlberry 1145. (c62)

ALL kinds of spray work by Hamm the spray man. Kreighauser's mortuary just finished. Wrest & Miller, 756 Bayard. Now is the time to have your painting and decorating done. W. J. McGraw, 4135 Shaw. GRand 6126. (c99)

A1 HOUSE painting, in all its branches; hardwood floors sanded and refinished; guaranteed work. Riverside 1463. (c99)

## PLUMBERS

PLUMBER — Licensed, insured, $1.25 per hour. Donley, EVergreen 8091. (c99)

PLUMBING work wanted, city or county; reasonable. Riverside 1688. (c62)

PLUMBING—By union per contract; fair prices; all work guaranteed. Kyle, 8091. (c)

PLUMBER—Licensed, insured; $1.25 per hour. Donley, EVergreen 8091. (c99)

PLUMBER wants work from property owners; reasonable. JEfferson 0102. (c99)

PLUMBER—Repair; overhauling; reasonable. Ready at 2327 Arsenal st. (c)

PLUMBER—Registered; new and repair; expert; reasonable. Riverside 1658. (c80)

PLUMBER—Registered; new, repair work; guaranteed. HUdson 0720R. PRos. 4834.

PLUMBER installed on time payments. J. D. Walser, registered. Hiland 4172. (c62)

PLUMBING and heating; new and repair work; $1 per hour. Box 374. Wellston.

PLUMBER—Nonunion, registered, everywhere; my work, my prices in red with. Beran, 2106 McCausland. Hiland 3115.

PLUMBING AND HEATING—At lowest prices; nonunion. Call PArkview 7006J. (c92)

HENDERSON, PLUMBING; new, repairs, remodel. 2750 Delmar. Victor 3503. (c99)

"DEPENDABLE"
KESSNER PLUMBING CO.,
4201 Easton av. LIndell 4800. (c99)

REPAIR WORK done reasonable; work guaranteed. PRos. 4854. HUd. 0720R.

STANDARD Plbg. and Htg. Service Co. handles on part time payments; jobs $100 and up by registered and insured plumbers. GArfield 0878, CAbany 2363. (c8)

## PRINTING AND ADDRESSING

BUSINESS CARDS, 1000 $2.50, case free. Century Printing Co., 715 N. 4th. (c99)

BUSINESS cards, $2.50 thousand. Other printing cheap. Good printing. Missouri. LAclede 6966. (c99)

## ROOFING WORK

IF your roof leaks call Hiland 5824. All work guaranteed; reasonable. (c8)

ANY leak, only $6; additional leaks, $4. Putney Roofing, FOrest 6223.

ALL types of buildings and homes roofed and sided; nothing down; 20 months to pay. Work guaranteed. CHes. 1682. (c8)

## STORAGE, MOVING, EXPRESS

SUNDELD MOVER—Prices reduced; local and distance; 25 cents a mile. Victor 0991J. (c91)

FIDELITY FIREPROOF STORAGE CO.—CEn. 0621, 710-712 N. 20th st. Moving packing; set rates; distance no object. (c92)

MOVING, $3, $12 load; storage, $1 month; vans 16x8x8. Victor 1770. (62)

MOVING—By hour or contract; local, long distance; reasonable. FRanklin 4155.

L. W. KORN, 2820A North Market; general hauling, ashes and express, prices right. Service quick. NEwestead 1817. (c99)

## STOVE AND FURNACE REPAIRS

HAVE your furnaces cleaned now; only $5. JEfferson 5340. (c99)

IF your furnace smokes, or gutters leak, chimneys need tuckpointing. Hiland 4967. (c99)

ANY make warm air, hot water or steam furnace installed, cleaned, repaired. P. Monser, 4119 Castleman. GRand 1432. (c80)

BRAUER 310 N. THIRD.
NEAR OLIVE.
STOVE AND FURNACE REPAIRS. (c8)
STOVES, FURNACE REPAIRS, FIREPLACE FIXTURES.
"FORSHAW," 109 N. 12TH. (c8)

## WALL PAPER CLEANING, ETC.

ANDRESEN BROS., paper hangers, do own work; reasonable. Riverside 7307J. (c99)

CLEANING rooms, 75c; papered, $3 up; also painting. Riverside 3972R. (c99)

CLEANING, 75c; papering, crafts, $8; paint rooms, $10.50. FOrest 6547W.

CLEANING wall paper, paint and woodwork washed. ROspect 0823. (c8)

CLEANING, 75c; papered, $6; patch plastering, painting; reasonable. EVerg. 8062.

CLEANING—All work rooms, $1; work guaranteed. FOrest 5057W. (c8)

CLEANING, 75c and $1; also papering. LAclede 6603. (c)

CLEANING—Wall paper, 75c-$1 room; woodwork and window washing. FOrest 5281R. (c6)

CLEANING—Guaranteed; no streaks; $1 room. Miller, Paper Cleaner, new location, 1720 N. Grand. LIndell 1102W.

## WALL PAPER CLEANING, ETC.

CLEANING—75c; papering, $4; painting, scraping, plastering. Murray's. MUlberry 3385.

DECORATING, $5, with paper; painting, plastering; guaranteed; samples, prompt. LAclede 1750. (92)

PAINTING, papering first-class work; reasonable; prompt. MUlberry 2285.

PAPER HANGING—Painting and cleaning; reasonable. Hiland 6167. (c99)

PAPER HANGING—Rooms, $3 up; guaranteed. JEfferson 2027, 3744 Page. (c99)

PAPER HANGING—And cleaning; done reasonable. MUlberry 5508. (c99)

PAPERING—Prices reasonable. L. Brugere Victor 2944 (c99)

PAPER HANGING—$5 room; work, paper included. PArkview 8801. (c99)

PAPER HANGING—$30 up room; work, paper included. Colfax 4433J. (c99)

PAPER HANGING—Average room, $6 up; cleaning, $1. Colfax 3540W. (c99)

PAPER cleaning, new way, no dirt, 50c and up. Hiland 4977. (c8)

PAPERING, painting. Call Burton, GRand 2570J, 4241 Shenandoah. (c82)

PAPER HANGING and cleaning, $4.50 per room and up. Victor 4408W. (c99)

PAPERING and cleaning, reasonable. Rupel, 5414 Missouri. Prospect 0243. (c)

PAPER HANGING and painting. COlfax 2985J, 4047 St. Louis. (c7)

PAPER HANGING and painting, $6 room and up. Call CEntral 7593. (c)

PAPER HANGING—Paper cleaning and painting. Call EVergreen 8169. (c99)

PAPERING, painting, cleaning; reasonable. Colfax 0080W. (c92)

PAPER HANGING, $6 room up; painting, cleaning, plastering. LAclede 4005. (c99)

PAPER HANGING—Any class work; guaranteed. NEwstead 0919 or GRand 3113J

PAPER HANGING—$5 and up; do work myself. Victor 0521.

PAPER HANGING, painting; first-class work; reasonable. Call Riverside 5027.

PAPERING, painting, cleaning; poor man's prices. Open Sunday, DElmar 2801.

PAPERING done at once; reasonable. Luis Bros. Riverside 1706. (92)

PAPER HANGING—For reasonable work call MU. 0222, 1930 patterns.

PAPERING, cleaning; work myself. Bedek, 2313 Salena. Victor 4211R.

PAPER HANGING, painting and new decorations; guaranteed. EVergreen 0804. (c99)

PAPER HANGING, painting; first-class; reasonable. 1453 Cockrill. MUlberry 1834. (c99)

PAPERING, cleaning and painting; work guaranteed; immediately. Davis, CAbany 0536. (c99)

PAPERING, cleaning and patch plastering; good work. 3155 Iowa. LAc. 7448. (c99)

PAPERING — Rooms, $6.50; kitchen, $5.50; bath, $2.50. 3155 Iowa. LAc. 7448. (c99)

PAPERING, painting, do work myself; no middleman profit. H. J. Davis, 2307A Keyser. Victor 1660. (c99)

PAPERING—First-class; scraping, cleaning, guaranteed; reasonable. MUl. 0581. (c99)

PAPER HANGING—Good, clean, reliable service; low cash prices. EVergreen 8091. (c99)

PAPER HANGING, cleaning; reasonable rate. A. Dierks, 1327 N. Sarah. LIn.2518R

PAPER cleaning, paint washing, window cleaning. John Congo, JEfferson 8760. (c8)

PAPER HANGING—Our special, 3 rooms $30; bath free; work guaranteed. Victor 4085. (c8)

PAPER HANGING — Done reasonably; latest patterns; old wall paper removed with latest steam method; make no mess. GRand 3400, 444 Park ave.

## LOOK! PAPER HANGING

$5 room up; 24-hour service. MISSOURI DECORATING CO. MU. 7241.

ROOMS papered, $5 up; patch plastering; immediate service. FRanklin 0526. (c)

ROOMS papered, $6; beautiful wall paper included. Baker, CAbany 4574R. (c)

ROOMS papered, $4; cleaning, painting, plastering. Victor 3640R. (c)

ROOMS PAPERED, $4; exterior and interior painting. EVergreen 9977.

ROOMS cleaned, 75 cents and up; done by experts. Colfax 8758M. Tony Gittemeier. (c99)

WALL PAPER CLEANING—50c per room and up. EVergreen 8850.

WALL PAPER CLEANING, $1; paint washing and painting; references. Newstead 1963.

HAVE your papering done by a responsible firm. Meyer, 3106 California. LAc. 0824. (c99)

FOR paper hanging and painting; do work myself; no middleman's profit. Call Victor 3792J or Kirkwood 1375.

CALL CEntral 9193; paper cleaning, painting and carpenter work. Reasonable. (c)

J. BATEMAN and rooms papered $35. Riverside 539W, 5049A Grand. (93)

JUNE SPECIAL—All rooms papered, $6. LAclede 3492. (c83)

CALL Mulberry 0762. Painting, cleaning, papering, plastering; do work myself. (c)

EXPERT paper hanging; cleaning, $1; bath free. North End Central 8605. (c8)

PAPER HANGING, painting and new decorations; guaranteed. EVergreen (c99)

PAPER HANGING—Painting and decorating; reasonable prices. Jake Waxman, Forest 5104W. (c99)

PAPER HANGING — And cleaning done reasonable, 19 N. Boyle. JEf. 1752. (c92)

PAPER HANGING done by experienced men, furnished or unfurnished; patch plastering. Victor 2488W. (c99)

PAPER HANGING—Painting; done reasonable; work guaranteed. Franklin 2088. (c99)

PAPERING, $6 room; 100 beautiful samples; cleaned, $1 room; work guaranteed. DElmar 4895W. (c99)

PAPER HANGING, painting; first-class; reasonable. 1453 Cockrill. MUlberry 1834. (c99)

PAPERING, cleaning and painting; work guaranteed; immediately. Davis, CAbany 0536. (c99)

PAPERING, cleaning and patch plastering; good work. 3155 Iowa. LAc. 7448. (c99)

PAPERING — Rooms, $6.50; kitchen, $5.50; bath, $2.50. 3155 Iowa. LAc. 7448. (c92)

PAPERING, painting, do work myself; no middleman profit. H. J. Davis, 2307A Keyser. Victor 1660. (c99)

PAPERING—First-class; scraping, cleaning, guaranteed; reasonable. MUl. 0581. (c99)

PAPER HANGING—Good, clean, reliable service; low cash prices. EVergreen 8091. (c99)

PAPER HANGING, cleaning; reasonable rate. A. Dierks, 1327 N. Sarah. LIn.2518R

PAPER cleaning, paint washing, window cleaning. John Congo, JEfferson 8760. (c8)

PAPER HANGING—Our special, 3 rooms $30; bath free; work guaranteed. Victor 4085. (c8)

PAPER HANGING — Done reasonably; latest patterns; old wall paper removed with latest steam method; make no mess. GRand 3400, 444 Park ave.

## LOOK! PAPER HANGING

$5 room up; 24-hour service. MISSOURI DECORATING CO. MU. 7241.

ROOMS papered, $5 up; patch plastering; immediate service. FRanklin 0526. (c)

ROOMS papered, $6; beautiful wall paper included. Baker, CAbany 4574R. (c)

ROOMS papered, $4; cleaning, painting, plastering. Victor 3640R. (c)

ROOMS PAPERED, $4; exterior and interior painting. EVergreen 9977.

ROOMS cleaned, 75 cents and up; done by experts. Colfax 8758M. Tony Gittemeier. (c99)

WALL PAPER CLEANING—50c per room and up. EVergreen 8850.

WALL PAPER CLEANING, $1; paint washing and painting; references. Newstead 1963.

HAVE your papering done by a responsible firm. Meyer, 3106 California. LAc. 0824. (c99)

FOR paper hanging and painting; do work myself; no middleman's profit. Call Victor 3792J or Kirkwood 1375.

CALL CEntral 9193; paper cleaning, painting and carpenter work. Reasonable. (c)

J. BATEMAN and rooms papered $35. Riverside 539W, 5049A Grand. (93)

JUNE SPECIAL—All rooms papered, $6. LAclede 3492. (c83)

CALL Mulberry 0762. Painting, cleaning, papering, plastering; do work myself. (c)

EXPERT paper hanging; cleaning, $1; bath free. North End Central 8605. (c8)

PAPER HANGING, painting and new decorations; guaranteed. EVergreen (c99)

PAPER HANGING—Painting and decorating; reasonable prices. Jake Waxman, Forest 5104W. (c99)

PAPER HANGING — And cleaning done reasonable, 19 N. Boyle. JEf. 1752. (c92)

PAPER HANGING done by experienced men, furnished or unfurnished; patch plastering. Victor 2488W. (c99)

PAPER HANGING—Painting; done reasonable; work guaranteed. Franklin 2088. (c99)

PAPERING, $6 room; 100 beautiful samples; cleaned, $1 room; work guaranteed. DElmar 4895W. (c99)

PAPER HANGING, painting; first-class; reasonable. 1453 Cockrill. MUlberry 1834. (c99)

PAPERING—Do work myself; reasonable. Moranville. LAclede 0699. (92)

PAINTING—Interior, exterior; work and material guaranteed. NEwstead 1418. (c16)

PAINTING—Pure lead oil used; can save you $10 per coat; work and bond dry; all work guaranteed. GRand 3493W.

PAINTING—Interior, exterior; carpenter work; Best Built; reasonable. LI. 0307W (c99)

PAINTING done reasonable; workmanship and material guaranteed. Kimbel, MUlberry 8479. (c83)

PAINTING—Interior and exterior; pure lead and linseed oil. F. Kuhlman & Sons, 3711 Kossuth. Colfax 6611. (c99)

PAINTING by day or contract; have electric spraying machine. Phone CAbany 2617J. (c)

PAINTING—Inside, outside; best material used; satisfaction guaranteed; do own work. Work, call Hiland 5340. (c99)

PURE lead-oil turps; my prices are right. F. Hesse, LAclede 1556. 2120 Chippewa. (c97)

ABSOLUTELY better painting; lower prices; estimates free insurance. LIndell 2516.

LET us beautify your home. Difani Painting & Decorating Co., MUlberry 1145. (c62)

ALL kinds of spray work by Hamm the spray man. Kreighauser's mortuary just finished. Wrest & Miller, 756 Bayard. Now is the time to have your painting and decorating done. W. J. McGraw, 4135 Shaw. GRand 6126. (c99)

A1 HOUSE painting, in all its branches; hardwood floors sanded and refinished; guaranteed work. Riverside 1463. (c99)

## PLUMBERS

PLUMBER — Licensed, insured, $1.25 per hour. Donley, EVergreen 8091. (c99)

PLUMBING work wanted, city or county; reasonable. Riverside 1688. (c62)

PLUMBING—By union per contract; fair prices; all work guaranteed. Kyle, 8091. (c)

PLUMBER—Licensed, insured; $1.25 per hour. Donley, EVergreen 8091. (c99)

PLUMBER wants work from property owners; reasonable. JEfferson 0102. (c99)

PLUMBER—Repair; overhauling; reasonable. Ready at 2327 Arsenal st. (c)

PLUMBER—Registered; new and repair; expert; reasonable. Riverside 1658. (c80)

PLUMBER—Registered; new, repair work; guaranteed. HUdson 0720R. PRos. 4834.

PLUMBER installed on time payments. J. D. Walser, registered. Hiland 4172. (c62)

PLUMBING and heating; new and repair work; $1 per hour. Box 374. Wellston.

PLUMBER—Nonunion, registered, everywhere; my work, my prices in red with. Beran, 2106 McCausland. Hiland 3115.

PLUMBING AND HEATING—At lowest prices; nonunion. Call PArkview 7006J. (c92)

HENDERSON, PLUMBING; new, repairs, remodel. 2750 Delmar. Victor 3503. (c99)

"DEPENDABLE"
KESSNER PLUMBING CO.,
4201 Easton av. LIndell 4800. (c99)

REPAIR WORK done reasonable; work guaranteed. PRos. 4854. HUd. 0720R.

STANDARD Plbg. and Htg. Service Co. handles on part time payments; jobs $100 and up by registered and insured plumbers. GArfield 0878, CAbany 2363. (c8)

## PRINTING AND ADDRESSING

BUSINESS CARDS, 1000 $2.50, case free. Century Printing Co., 715 N. 4th. (c99)

BUSINESS cards, $2.50 thousand. Other printing cheap. Good printing. Missouri. LAclede 6966. (c99)

## ROOFING WORK

IF your roof leaks call Hiland 5824. All work guaranteed; reasonable. (c8)

ANY leak, only $6; additional leaks, $4. Putney Roofing, FOrest 6223.

ALL types of buildings and homes roofed and sided; nothing down; 20 months to pay. Work guaranteed. CHes. 1682. (c8)

## STORAGE, MOVING, EXPRESS

SUNDELD MOVER—Prices reduced; local and distance; 25 cents a mile. Victor 0991J. (c91)

FIDELITY FIREPROOF STORAGE CO.—CEn. 0621, 710-712 N. 20th st. Moving packing; set rates; distance no object. (c92)

MOVING, $3, $12 load; storage, $1 month; vans 16x8x8. Victor 1770. (62)

MOVING—By hour or contract; local, long distance; reasonable. FRanklin 4155.

L. W. KORN, 2820A North Market; general hauling, ashes and express, prices right. Service quick. NEwstead 1817. (c99)

## STOVE AND FURNACE REPAIRS

HAVE your furnaces cleaned now; only $5. JEfferson 5340. (c99)

IF your furnace smokes, or gutters leak, chimneys need tuckpointing. Hiland 4967. (c99)

ANY make warm air, hot water or steam furnace installed, cleaned, repaired. P. Monser, 4119 Castleman. GRand 1432. (c80)

BRAUER 310 N. THIRD.
NEAR OLIVE.
STOVE AND FURNACE REPAIRS. (c8)
STOVES, FURNACE REPAIRS, FIREPLACE FIXTURES.
"FORSHAW," 109 N. 12TH. (c8)

## WALL PAPER CLEANING, ETC.

ANDRESEN BROS., paper hangers, do own work; reasonable. Riverside 7307J. (c99)

CLEANING rooms, 75c; papered, $3 up; also painting. Riverside 3972R. (c99)

CLEANING, 75c; papering, crafts, $8; paint rooms, $10.50. FOrest 6547W.

CLEANING wall paper, paint and woodwork washed. ROspect 0823. (c8)

CLEANING, 75c; papered, $6; patch plastering, painting; reasonable. EVerg. 8062.

CLEANING—All work rooms, $1; work guaranteed. FOrest 5057W. (c8)

CLEANING, 75c and $1; also papering. LAclede 6603. (c)

CLEANING—Wall paper, 75c-$1 room; woodwork and window washing. FOrest 5281R. (c6)

CLEANING—Guaranteed; no streaks; $1 room. Miller, Paper Cleaner, new location, 1720 N. Grand. LIndell 1102W.

## DRESSMAKING—MILLINERY

DRESSMAKING—Excellent sewing, exchange for room, board, small wage. DElmar 9810.

FANCY DRESSMAKER—Neat; colored; by day; references. NEwstead 1132. (c62)

CUTTING—FITTING
Will cut and fit your dress from your own pattern, ready to finish, $1.75 to $5; guarantee perfect fit. CAbany 6149W (c83)

## WANTED 1000

Dress customers. Bring your material or select from our material. Guarantee perfect fit and workmanship. We fit any size. As low as $3. MAIDRITE DRESSES, 1907 Washington, 10th floor. (c)

## INSTRUCTION

We Teach "All Branches of
WELDING"
the "Learn by Doing" Method

Make welding your stepping stone to greater personal success. National Free Employment Service to graduates.
JUST CLIP THIS AD—ATTACH
Your name, age and address for complete information.

AMERICAN SCHOOL OF WELDING, INC.
Largest and Best Equipped School of Its Kind 3637-39 Forest bl., St. Louis, Mo.

ACQUIRE ENGLISH—Try our 20-lesson course. Tutoring in all subjects, grades, high and college. SUMMA SCHOOL for all grades and high school. Small group instruction. English by mail for busy people. DODDRIDGE SCHOOL of Private Tuition. Est. 1901.
FOREST 5298. 5387 CABANNE. (c)

ADULTS of neglected education call Mrs. Dodson, FOrest 5298, 5387 Cabanne. (c99)

BEAUTY CULTURE taught; big demand for operators; positions secured; day-evening classes; special terms. Talbot's Academy of Beauty Culture, 1219 N. Taylor av. (c)

BEAUTY CULTURE taught by our scientific method is a profitable profession; big demand for our graduates. Phone for catalogue. St. Louis Academy Beauty Culture, 804 Pine. CHest. 8578. (c8)

DRIVING LESSONS by experienced lady driver; reasonable. PArkview 2696. (c99)

FRENCH CORRESPONDENCE COURSE—Would you like to correspond in French? Letters answered, corrected; $2 monthly. Beaurivage, instructeur; Vaulry, 636 Lyon-Healy Bldg., Chicago.

IF you lack personality, confidence, initiative or judgment, call EVergreen 2795. Special summer classes and rates now. (c99)

SCIENTIFIC beauty culture taught by authorized Marinello instructor; day and evening classes. Elizabeth Thielen, 4459 Washington. DElmar 0900. (c8)

STUDY CHIROPRACTIC — Complete courses, including X-ray dissection, laboratory work and clinic experience. Write for information. Universal Chiropractic College, 1503 S. Grand, St. Louis, Mo. (c99)

TUTORING — University instructor; English, languages and biology; children or adults. H. F., Botany Dept., Washington University. (c)

U. S. GOVERNMENT steady jobs; $1260; $3000 year; men, women, 18-50; vacation; common education usually sufficient; 35 coached free. Full particulars free; write immediately. Franklin Institute, Dept. 155R, Rochester, N.

WANTED, IMMEDIATELY — Eligible men, women, 18-50, for Government examinations; Government experience unnecessary; paid vacations; thousands needed yearly. Write Ozment Inst., Dept. 1, St. Louis. (c56)

## NATIONAL SCHOOL

APARTMENT HOUSE MANAGEMENT.
A pleasant, profitable career awaits you at a moderate cost; prepare for your future; enroll now; day or evening classes. 313 Humboldt Bldg., JEfferson 1718. (c87)

GIRLS
PREPARE FOR A BETTER POSITION
LEARN BEAUTY CULTURE—Easy to learn under MOLER methods; actual live model practical work; see how you can be financed; qualified, licensed and placed; registrations today; day and evening classes. MOLER COLLEGE, 810 N. 6th st. (c14)

## Trade Schools

ST. LOUIS BARBER COLLEGE—Complete course and tools, $30. 917 Market. (c99)

TRI-CITY BARBER COLLEGE — Tuition, $85; catalogue free; nicely modern; electric massage; hydraulic chairs. 811 Market (c82)

## LEARN IN FEW MONTHS

To make crown plate and bridges for dentists. Day or night. Big future. Write for free book 35.
McCarrie School of Mechanical Dentistry, 1338 S. Michigan av., Chicago, Ill. (c99)

## YOUNG MEN

You can grow old gracefully and financially secured if you will take up clean, inside, profitable profession. BARBERING. Easy to learn under MOLER methods; see how you can be financed, qualified and placed; investigate today; day and evening classes.
MOLER COLLEGE,
810 N. 6th st. (c14)

## PATENTS

PATENTS—Watson E. Coleman, patent lawyer, booklet free. 724 9th st., Washington, D. C. (39)

PATENTS—Time counts in applying for patents; send sketch or model for instructions, or write for free book, "How to Obtain a Patent" and "Record of Invention"; terms: no charge for information or how to proceed. Clarence A. O'Brien, Registered Patent Attorney, 245-A Barrister Hall and Commercial Bank Bldg., Washington, D. C. (c92)

INVENTIONS PERFECTED—Models fabricated, engineering service, designing, etc. Estimates furnished. Western Machine Products, Inc., 3239 Alfred. LAc. 4050. (c99)

INVENTORS WHY PAY MORE?
H. M. PLAISTED, Registered Patent Attorney. 30 years' experience patents and trade marks. 4413 Page. DElmar (c99)

## PROFESSIONAL

SUPERFLUOUS HAIR
Removed by 10-needle electrolysis quickly and permanently. Only 5 cents per hour; positively no scars; 300 years experience in St. Louis. DElmar 6180.
MISS ADA M. MAYHAM,
ELECTROLOGIST
246 N. Euclid av. Corner Pershing av. (c99)

SUPERFLUOUS HAIR REMOVED
Permanently, by multiple electric needle. Apply MARIE A. FANSLER, ELECTROLOGIST, 3551 Victor st. LAclede 4359. (c99)

## Hair-Moles-Warts

Permanently removed by the Multiple Electric Needle; no pain; no scars. L. M. FELMAN, Electro-Therapist, Suite 205-6 Mae Building. Phone DElmar 2521. 4468 Delmar. (c99)

## THEATRICAL

AGENT Wtd.—To work ball game. Apply 3428 Morgan before noon Sunday.

MASTERS Wtd—Musical and ster acts, tap and classic dancing invited; four cash prizes; car fare paid. Apply Tuesday evening, June 3, 9 p. m., Rubicam Hall, 3907 Potomac, Grand-Gravois Business Men's Association, C. H. Evers, chairman. (c2)

GIRL DANCERS—Local theater, free instructions Monday. 304 Fullerton Bldg.

GUITAR and uke player. Phone MUlberry 4289.

## EMPLOYMENT WANTED

### MEN, BOYS

ACCOUNTANT—Sit.; books kept; financial statements prepared. Box W-376 P.-D.

ACCOUNTANT-OFFICE MANAGER—Sit.; broad experience; age 34; now employed; best references. Box A-413, Post-Dis.

BAKER—Sit.; first or second hand; references. Phone Garfield 6855.

BAKER—Sit., good third hand; steady or help out. GRand 3049.

BAKER—Sit.; first-class, all around; references, 5707 Lotus. EVergreen 1685.

BAKER—Sit.; good third hand. 3320 N. 14th, rear.

BAKER—Sit.; elderly light 3d hand; can work alone. Hiland 4491.

BOOKKEEPER—Sit.; accountant; will keep small set of books in spare time. Box A-339, Post-Dispatch.

BOOKKEEPER—Sit.; want small set of books care for evenings; 8 years experience; nominal charge. Box A-206, Post-Dispatch. (62)

BOOKKEEPER—Sit.; cashier, 15 years experience in bank; stock broker and real estate; best references; very reasonable. Box A-190, Post-Dispatch.

BOY—Sit.; colored, work after school and Saturday and all day after June 12. Colfax 6239.

BUILDER—Sit.; repairer, rapid, accurate; contract or hour; reasonable.
J. L. MOORE, STerling 2262.

## SITUATIONS—MEN, BOYS

BOY—Sit.; colored; wants work; age 16. Call ATwater 8092 W.

BUILDING-SETTMATOR AND FOREMAN—Sit.; experienced any kind construction layout work; handle men; not afraid of work; can take full charge. Box A-811, Post-Dispatch.

BUTCHER—Sit., elderly, with good home. Box A-342, Post-Dispatch.

BUTLER—Sit.; first-class, or janitor; references. JEfferson 0424.

CARPENTER—Sit.; first-class layout man. TYler 3642M. Jas. Luna.

CARPENTER—Sit.; jobbing or new; would ex work for Model T Ford. Lin. 0899W.

CARPENTER—Sit.; 50c per hour. 3825A Page.

CARPENTER—Sit.; new or repair; day or contract. Victor 1011.

CARPENTER—Sit.; building, flooring, screens and general repairing. PArkview 4070J.

CARPENTER—Sit.; first-class, inside finishing, any kind of work, 20 years' experience. Meyer, JEfferson 3101.

CARPENTER—Sit.; first class; inside finishing; any kind of work; 26 years' experience. Meyer. FRanklin 7060.

CARPENTER—Sit.; painter, cementing; day, contract. Ayer, 3853 Eller. Riverside 1013W.

CARPENTER—Sit.; builder; carpenter work every description; thorough mechanic; day or job; prices right. JEfferson 8354.

CARPENTER—Sit.; young man, 9 years' experience; good workman; nonunion; wants permanent work. WAbash 1257M.

CARPENTER—Sit.; can do painting and carpenter work; 55c per hour; any work in carpenter trade done; 20 years' experience Box A-174, Post-Dispatch.

CARPENTER—Sit., wants work in hotel or apartment house; can do carpenter, painter and pipefitter work; not looking for big wages but steady work; 20 years experience. Box A-173, Post-Dispatch.

CAR WASHER—Sit., or garage man; experienced, colored, Hubert, GArfield 9003.

CARD AND SIGN WRITER—Sit.; work reasonable. MUlberry 4289.

CHAUFFEUR—Sit.; porter; colored; references; will travel. JEfferson 2901.

CHAUFFEUR—Sit.; references; willing to do housework and butler. GArfield 5109.

CHAUFFEUR—Sit.; colored; experienced; reference. JEfferson 0229 after 5 p. m.

CHAUFFEUR—Sit.; experienced can give references. ATwood 0782.

CHAUFFEUR—And butler; sit.; good references. Call WEbster 2046.

CHAUFFEUR—Sit.; white; good references. GRand 7030W.

CHAUFFEUR—Sit.; white, in private family or business. GArfield 5109.

CHAUFFEUR—Sit.; colored; experienced; private family preferred; good reference. JEfferson 5974.

CHAUFFEUR—Sit.; mechanic; experienced; desires position with party who wishes to travel. Box A-94, Post-Dispatch.

CHAUFFEUR—Sit.; colored; service, yardman; 12 years' experience; city reference. NEwstead 0335.

CHAUFFEUR—Sit.; colored, butler; stay on place; best city reference. JEfferson 4072.

CHAUFFEUR—Sit.; colored; all around man; experienced; good reference. ATwater 7100.

CHAUFFEUR—Sit.; colored; first-class; wants position touring with good party. Call Palmer Hotel, JEfferson 4480, Room 117, Sunday, 11 a. m. until 2 p. m.

CLAIM ADJUSTOR—Sit.; of 10 years' successful experience wants connection; pleasing personality and appearance and can handle court work. Box A-194, P.-D.

CLERK—Sit.; experienced in office and bank work. Colfax 0070R.

CLERK—Sit.; 22; cost and life insurance bookkeeping and rating experience. Box A-162, Post-Dispatch.

COUPLE—Sit.; colored; will stay on place; best city reference. JEfferson 4077.

CREDIT MANAGER—Sit.; 10 years' experience; age 34; now employed; excellent references. Box A-414, Post-Dis.

DRIVER—Sit.; experienced trucks and limousine; take anything; references. Box A-241, Post-Dispatch. (62)

DRUMMER—Sit.; for orchestra or band; will leave city if necessary. Box A-418, Post-Dispatch.

ELECTRICIAN—Sit.; old or new; maintenance man, motor, machine, superintendent. Victor 0671.

ESTIMATOR—Sit, salesman; age 27; construction or engineering preferred. Riverside 3479W.

FARMER—Sit.; experienced; references; 20 years' manage farm. Andrew Brown, 4601 McMillan.

FARMER—Sit.; experienced; orchard or general farming; best reference; married man, no children. 6103 S. Broadway, St. Louis.

FARMER—Sit.; chauffeur, butler; first-class reference; 19 years with one family. Clyde, JEfferson 2361.

JANITOR—Sit.; colored; painting, yard work. Magee, JEfferson 4490.

JANITOR—Sit.; would like work in 6 to 12 family apartment, maintenance, homelike; elderly white. DElmar 5439R. Will come to your place and arrange to move in.

LINOTYPE OPERATOR—Sit.; fast and accurate. Chas. Hills, Paragould, Ark.

MAINTENANCE MAN—Sit.; for apartments; married; good references. Call COlfax 2740J.

MAINTENANCE MAN—Sit.; experienced apartment, factory, office building; references. Victor 0671.

MACHINIST—Sit.; first-class; 8 years' tool and die experience will work in tool room or shop. Box B-172, Post-Dispatch.

MAN—Sit.; middle-aged, wants light work on farm. TYler 2303R.

MAN—Sit.; catalogue compiler; clerical and selling experience. Box A-225, P.-D.

MAN—Sit.; young, married, wants work of any kind. GRand 6428J.

MAN—Sit.; colored; young; houseman or chauffeur. After 7 p. m., JEfferson 3400.

MAN AND WIFE—Sits.; German; as janitors; experienced. Box A-95, P.-D. (1)

MAN—Sit.; Austrian; age 28; for housman. 4125A Page.

MAN—Sit.; 32, handy with tools, wants steady work, married. Box A-226, P.-D.

MAN—Sit.; lay linoleum, hang shades, repair stoves. Meyer, 2129 Stansbury.

MAN—Sit.; with car, 5 years' experience, wants part time collection. Box A-176, Post-Dispatch.

MAN—Sit.; office and sales work; 24; college graduate; experienced. Box A-198, Post-Dispatch.

MAN—Sit.; young, 24; high-school graduate; will consider anything. Box A-243, Post-Dispatch.

MAN—Sit.; colored; presser, porter, all-round work; steady worker. Call JEfferson 5288.

MAN—Sit.; colored; licensed watchman, for garage or laundry; willing to do anything; references. JEfferson 0183.

MAN—Sit.; young, neat; 18; honest, energetic; capable; references. Riverside 8177J.

MAN—Sit.; colored; housework; experienced; references $10 or $12 to start with; meals. Lindell 0702.

MAN—Sit.; writing general insurance; manage insurance department for real estate company; experienced; have clientele Box A-208, Post-Dispatch.

MAN—Sit.; refined, middle-aged; steady position, at home or traveling; can give French and German lessons. Box A-333, Post-Dispatch.

MAN—Sit.; 50; house, yardman or small country place; with German people; room and board, small salary. Box A-25?, Post-Dispatch. (7)

MAN—Sit.; young, 24, college

## HELP WANTED—MEN, BOYS

SHIPPING CLERK—Married, experienced in wholesale food line. Apply 407 N. Main.

SHOVELERS—Monday, 7:30 a. m.; Elliott and Palm. J. Cleary.

SODA DISPENSER—Young man, experienced; must be A1 on sandwiches and serving lunches; highest salary. Boulevard Sweet Shop, 3157 S. Grand.

STENOGRAPHER—Biller; male. Box 97, Post-Dispatch.

STENOGRAPHER—Sales assistant, young man capable of handling stenographic work and office sales. Box N-319.

STENOGRAPHER—Young man between 18-24 years of age; thoroughly experienced in taking dictation and transcribing; opportunity to learn estimating; contractors' office; chances for advancement; state age and experience. Box G-316, Post-Dispatch.

SUPERINTENDENT WANTED
For Bottling Job.
Give age and experience.
C. W. HUNTER COMPANY,
1177 Front st,
Memphis, Tenn.

WAREHOUSE MEN—Colored, flour mill; steady job; write experience. Box 3-100, Post-Dispatch.

WAREHOUSEMAN — For store fixtures; warehouse; to take charge of men; must be experienced; state age, last place of employment and long sales salary desired. Box B-333, Post-Dispatch.

YOUNG MAN—Help organize outline display in store time. Box B-39, Post-Dispatch.

YOUNG MAN—20 to 30; general office work. Apply 2 p. m. Sunday, 1014 Olive bl.

YOUNG MAN—With machine to act as steady job; write experience. Box 3-100, Post-Dispatch.

YOUNG MAN—Register for collection; Justice of Peace, 2331 Woodson rd., Overland.

YOUNG MEN—3, over 19, free to travel with sales manager; good pay, short hours; cash weekly; no experience necessary. Apply in person, 320 Planters Bldg.

YOUNG MAN—Catholic, to work in garage checking cars, who can drive autos, experienced in selling service and washing, oiling, greasing, etc.; best of references required; salary $65 a month and commission. Box A-858, Post-Dispatch.

## AGENTS WANTED—MEN

AGENTS—To sell auto polish, 2834 S. Broadway.

AGENTS—Call at 315 S. Broadway for fast selling; big profits. Don't phone.

AGENTS—Can you sell colored people? Write Becker Chemical Co., St. Louis, Mo.

AGENTS—Montana Indian Remedy Co. cause agents and canvassers. Write or call for details. 5616 Delmar blvd.

AGENTS—Man in each town to plate automobile parts, reflectors, mirrors by new method; experience unnecessary; complete, furnished; write immediately. Chemcraft Co., 13 Ohl, Decatur, Ind.

AGENTS—Free sample; amazing novelty signs; quick seller; all stores; 500 per cent profit. Write today. Consolidated Signs, Dept. 9, 124 W. 18th st., New York.

AGENTS—Gold sign letters for store windows; 500 per cent profit. Free samples. Metallic Letter Co., 435 N. Clark, Chicago.

AGENTS—Every headache pays you profit; millions use aspirin; agents can make $400 month on new 24 tablet plan. Write Chas. Mc Kick, 1018 S. Wabash, Chicago.

AGENTS—$2.95 autocast covers; amazing motorists; represent factory. Nationally advertised, $10 daily. Outfit free. Quality, 1836A North av., Chicago.

AGENTS—Money! Money! Money! We show you how to make it thru our direct sales. See us quick. TAB Corporation, 637 Del Monte Way, St. Louis, Mo.

AGENT—New short proposition; no capital or experience needed; commission in advance; established 40 years. Samples free. Madison Shirts, 500 Broadway, N. Y.

AGENTS—Making big money putting new chain store emblems on independent merchants' windows. Consolidated, 73 KA Van Buren, Chic.

AGENTS—Big profit putting our gold sign on store windows. No canvassing; experience; samples. Consolidated, 73 H, Van Buren, Chicago.

AGENTS—It's a new sell roller washboard; works like washing machine; sample furnished. Royal Products, EE-228 N. La Salle, Chicago.

AGENTS—California perfumed beads selling like wildfire; agents average $100 weekly; big profits; catalog free. Mission Factory, A 2328 W. Pico, Los Angeles, Cal.

AGENTS—The human pencil adds, calculates; 400 per cent profit; sells one every minute; get sample now. Address Graph Co., Dept. 116, Saltillo, Miss.

AGENTS—Make $10 to $15 a day selling cent-a-day Automatic Pencil Sharpeners; 512 Polk Bldg., Des Moines, Ia.

AGENTS—Amazing new seller; merchants, housewives can't resist buying "Pane-Tommy;" $12 daily easy; sample loaner. Write today. Crazy Mfg. Co., Sta. D, Lafayette, Toledo, O.

AGENTS—No matter what you are selling, postal addressed Fagley-Halpen, Dept. 1, 2409 Philadelphia, will bring you your money-making offer ever received. Write now.

AGENTS—Ladies' full fashioned silk hose 89c pair; duplicate $1.89 pair; 100 per cent customers' prices; catalog full line men's, women's, children's hosiery, underwear. Wright Hosiery Co., Philadelphia, Pa.

AGENTS—Send 5-cent-Piece Sample; 90 per cent of humanity are prospects; big profits; sure-fire repeater; every customer a repeater. 507 Mather Bldg., Washington, D. C.

AGENTS—Sell changeable signs to stores, size 14x24; 6 lines; cost $36; sells for $150; $1.50 outfit free. National Sign Systems, 215 S. Broadway, St. Louis, Mo.

AGENTS—Dollar shirt sales; irresistible values; nationally advertised manufacturer selling direct; biggest commissions; complete line; sample free. Carlton Mills, 1107 Broadway, New York.

AGENTS $50,000 Picture Man Friedman made canvassing; get free circular; "Profits in Pictures"; sample outfit. Picture Man Friedman, Dept. 103, 109 West Austin av., Chicago.

AGENTS—R-Ro-Co waterproof cement; seals anything; everything; 100 per cent profit; used in every home, shop, store, garage. Call or write Ro-Co, 1009 N. Franklin, Chicago. Dept. 9.

AGENTS—A great household repeater; costs you 10 cents; sells for 35 cents; great money-maker; sells to homes, stores and factories. Sample 25c. Cowden Mfg. Co., 3422 Franklin, St. Louis, Mo.

AGENTS—Large household repeater; costs you 10 cents; sells for 35 cents; great money-maker; sells to homes, stores and factories. Sample 25c. Cowden Mfg. Co., 3422 Franklin, St. Louis, Mo.

AGENTS—Men, easy to sell Tru-Fit pants to wearer; newest styles; lowest prices; big profits; sell 6 pairs daily; experience unnecessary. Write for free sample outfit. Tru-Fit Pants Co., Dept. J-89, Nashville, Tenn.

AGENTS—Strange fluid charges batteries instantly; prevents sulphation, freezing and overcharging; doubles life and power; positively sells on sight; discard old methods; write for free charge and money-making opportunity. Elliott Works, Dept. 18, Des Moines, Ia.

AGENTS — Akron manufacturer wants home-to-home salesmen and distributors to introduce new line of rubber specialties; full or part time; liberal commission; opportunity for promotion. Kristee Rubber Co., 94 Bar st., Akron, O.

AGENTS—In every town and city to sell the famous dollar stropper for sharpening safety razor blades; makes hundreds of shaves possible from one blade; exceptional seller; tremendous profits. Write Robt. H. Ingersoll, Inc., 476 Broadway, New York.

AGENTS—Let hard times help you; display our superb utility to make $12 daily explaining our new sensational "no reference" method of furnishing low cost homes; easiest, most attractive payments to anyone anywhere; no samples or catalog needed; just talk to everybody, everywhere, day or night; full or spare time. Mutual Shoe Co., 239 Broadway, New York.

AGENTS—New, handy home dry cleaning machine; operates from lighting fixtures; cleans clothes, draperies, rugs, gloves, ties like new; ends big cleaning bills; popular price; quickest seller to woman; follow-up sales; secret formula non-explosive cleaning fluid used in machine builds permanent, big-profit business for distributors. Write quick for summer harvest. Cleveland Cleaner Products, 1105 Chester, Cleveland, O.

BUSINESS OF YOUR OWN—Making sparkling glass name and number plates for autos, trucks, trailers; 500 per cent profits; Reliable, 329 Wooster, O.

AMAZING NEW free sample plan offers chance for $3 hourly. Sell grocery, every home needs; 60 quick items. Chance to everybody everywhere. Write today. Albert Mills, 4809 Harding Ave., Cincinnati, O.

AMAZING NEW FLY KILLER offers you wonderful chance to make big profit; 3 sells for price of one; mosquitoes and other insects. Easily demonstrated. Tremendous demand in big territories now. Albert Mills, 4809 Harding, Cincinnati, O.

DISTRIBUTE ADVERTISING SAMPLES. $7 to $20 per day all-year, pleasant, healthy outdoor work; no selling. Advertising Service, 1052 Market st., Oakland, Cal.

WINDOW LETTERS in colors and gold; giant temporary transfers; 500 per cent profit; complete line for stores, offices and trucks. Large experience, territory, record sample free; exclusive territory. Process Sign Co., Griffin, Ga.

"STOP THIEF"
Shouts new mystifying, human-like parrot alarm; when car is touched; endorsed by police departments everywhere. Creates marvel at it. Agents clearing $25 daily; exclusive territory; free sample offer. Write U. S. Industries, Inc., Dept. 403, Security Bldg., Des Moines, Ia.



## AGENTS WANTED—MEN

FREE SAMPLES—Milady's novelty clothes brush; Rainbow colors create instant sales. Big profits. Jensen, 53 W. Jackson, Chicago.

## CANVASSERS AND SOLICITORS

SOLICITORS—For social service magazine; All references required. Box A-371, P.-D.

SOLICITORS—10 men and women, advertising solicitors for St. Louis Product News; salary and commission; paper goes to press Friday. Apply Blanchard, 390 Arcade Bldg. Call 9 a. m. Monday. (c)

## PARTNERS WANTED

PARTNER Wtd.—Coal and hauling truck; working; small cash required. 2751 Park.

PARTNER Wtd.—With some capital for growing little men; needed. 806 Franklin, hardware store.

PARTNER Wtd.—To take charge of lunch-counter; desires partner; reason for selling business. Box A-417, Post-Dispatch.

PARTNER Wtd.—Lady with small cash; invest about $800; receive half interest. Box A-330, Post-Dispatch.

PARTNER Wtd.—To pay attorney fees for work. Apply 2 p. m. Sunday, 1014 Olive bl.

PARTNER Wtd.—Man with executive ability to introduce new electric shoe brush; selling parlors; small investment required; investigate. Box 236, P.-D.

PARTNER Wtd.—Lady with $500 to invest; who has executive ability to act as employment manager for employment agency I am opening. Box A-195, P.-D.

PARTNER Wtd.—Have leases on 4000 acres of property; want partner to help develop same; experienced oil operator preferred. Invite thorough investigation. Address Box 1, care Dr. E. L. Eggers, 6012 Bartmer av., St. Louis. CAbany 0543W.

PARTNER Wtd.—Financially responsible party to assist financing valuable exclusive foreign export sales contract, covering five foreign countries and entire South and Central America and entire Orient with lines not manufactured anywhere in territory; now possessing 3-year contract with well-known radio tube manufacturer and have contract pending with factory and have auto and radio accessory deal established; value over 20 years; also short-wave receiver line. This is worth investigating; over line. This is worth investigating. Call Parkview 3532 for interview.

## $7500 Buys Half Interest

In established brokerage firm that cleared over $14,000 last year; can give and will expect bank reference; you can draw $75 a week. Box G-14, Post-Dispatch (c)

## $1750 Buys Half Interest

Established automobile repair shop; one of the finest in the city; doing a wonderful business; must be experienced; salary $50 a week. Box N-19, Post-Dispatch.

## SALESMEN WANTED

AUTOMOBILE SALESMEN — Graham-Paige; commission and bonus. Bantle Motor, 6701 Olive Street rd.

## AVIATION SALESMAN

Real opportunity for thoroughly experienced producer; give age, past connections, phone number. Box Y-324, P.-D.

BUILDING AND LOAN OR BOND SALESMAN.

Old established building and loan association now locating in St. Louis at 1009 Chestnut st. Desirous of making a connection with a thoroughly experienced building and loan salesman. Must be capable of handling prospects; unlimited opportunity for advancement. We can also use a man with some experience; only men who are well and known in St. Louis will be considered. Give age and experience in first letter. Opportunity and ability will be rewarded. J. C. Kelley, 107 E. 10th st., Kansas City, Mo. (c)

COFFEE OR WHOLESALE GROCERY SALESMEN—Experienced, calling on retail trade in city and suburban territories; salary or commission. Apply St. Louis Coffee and Spice Mills, 704 N. Main. (c)

## Experienced Cemetery Salesmen

Your one opportunity to earn large commissions. Finest and only Memorial proposition in this part of country; no competition; large development program now in progress; fertile field, 2,000 people to draw from. Extensive advertising program now going on; sales campaign to start June 20. Come at once, get started on big year for real money; straight commission, no advances. St. Joseph Valley Memorial Park, 908 Building and Loan Tower, South Bend, Ind. (c09)

DRESS PANTS—FACTORY LINE
Manufacturer, established 20 years, has choice, short, strong line pants now commissioned. Paid weekly. F. M. BERQUIST, 185 N. Wabash, Chicago.

FORD SALESMAN.
Experienced; new car allocation; new territory; demonstrator furnished. 6816 West Belmont av.

FRIGIDAIRE SALESMEN—Wanted, want 3 more salesmen to sell Frigidaire, a General Motors product and the world's best mechanical refrigerator; they will be trained and furnished demonstrating equipment; unusual commercial and residents South Side preferred. SOUTH GRAND CO., 3651 South Grand.

MAGAZINE SALESMEN — Experienced men wanted to sell a new magazine; $250 contract; splendid premiums; excellent earnings assured; give references. The Curtis Publishing Co., 621 Plymouth Court, Chicago.

MEAT SALESMAN—To sell hotels and restaurants; address by letter only, giving qualifications and references. Will Dieter Meat Co., Union Market. (c)

MILLINERY BLOCKERS and felt finishers; highest wages paid. Apply Box A-383, Post-Dispatch.

REAL ESTATE SALESMAN—Growing concern wants worker means business. Riverside 4894.

SHOE CAR SALESMAN — Experienced; must have good record; real opportunity for right man to become connected with old, reliable dealer. Box N-3, P.-D.

SALESMEN—To call on grocery and drug trade; 4374 Olive, 8-9 a. m.

SALESMEN—16 to 65; commission; earn money. 3608A N. 23d.

SALESMEN—Four $15 sales to merchants get you $60 daily. Sayers Systems, 2801 Sheffield, Chicago, Ill.

SALESMEN—With cars to distribute and travel a few months, sign up dealers on new powerful specialty for old, reliable company; protected territory; this means a permanent, profitable business for you. Repeat orders assured. Amfico, 2510 University St. Paul, Minn.

SALESMEN—Must have experience in sales promotional and direct selling; this is an opportunity of a life time; a rare and attractively advertised line and with an advertising campaign outlined of over $4,000,000 for the coming year. Answer by letter only, giving full particulars and past experience. Box R-167, Post-Dispatch.

SALESMAN—Apply by letter for sales position; selling nationally advertised line of knit and nainsook underwear for men and boys; swim suits and sweater coats; must be acquainted with retail trade in and around St. Louis and vicinity; unusual opportunity; strictly commission basis. Box J-368, Post-Dispatch.

## SALESMAN

Well acquainted with retail grocery confectionery and drug trade; to sell old-time stomachic and flavoring extracts; beverage base; also well and widely advertised trade name; commission; applicant should have car. Box J-77, Post-Dispatch.

SALESMEN—3 middle-aged men of unquestioned integrity and gilt-edged reference; for new, fascinating, permanent work with retail dealers; men who can work five full days every week; prefer those with specialty or organizing experience; permanent work worth $3000 to $4000 monthly to producers. Address 626M, Chicago Bank of Commerce Bldg., Chicago.

SALESMAN-SOLICITOR — Who is thoroughly experienced in direct contact selling to factory groups and individuals; for organizing and promoting a campaign to sell direct a line of America's best known, nationally advertised men's clothes; no capital required; big opportunity for right man with possibilities of sales management; state age, nationality and experience fully; strictly confidential. Box B-77, P.-D. (c2)

SALESMEN—Opening for several experienced specialty men in the commercial refrigerator field; St. Louis metropolitan territory; splendid opportunity with a nationally advertised and known line; only men of high type need apply; steady work; no investment; interesting work; will pay you to investigate. See J. F. Meyer, 619 Louderman Bldg.

SALESMEN—Sell auto accessories to dealers, garages, service stations; side line or full time; profit 100 per cent; sales guaranteed; we stock you on consignment. Dixie Rubber Co., Memphis, Tenn.

SALESMAN—To carry line of ladies' glove silk hosiery, including net novelties; must be familiar with stores handling this merchandise. S. A. Roth & Co., 1372 W. 6th st., Cleveland, O.

SALESMEN—Amazing new all electric clocks, direct from factory to consumer; big earnings; no competition; elaborate outfit free. International Products, 542 Lake Shore drive, Chicago.

SALESMEN—Leading representatives for well known New York firm to carry notion and drug line on commission; state qualifications and present line. Reply Box 7024, 1457 Broadway, New York.

SALESMEN—We can use a few additional salesmen. Our proposition is hot; costs 49c, sells for $1.25. Write quick, easy sales. TAB Corporation, 637 Del Monte Way, St. Louis, Mo.

SALESMAN—Ambitious, energetic man can earn $75-$90 weekly distributing famous Watkins products direct to home; customers established; permanent connection. Write J. R. Watkins Co., 2002-2098 Grand av., Kansas City, Mo.

SALESMEN—Largest line business stationery; biggest commissions bonuses; highest quality; smart designs; exclusive copyrighted cuts; experience unnecessary; outfit free. Lionel, 322-ZJ S. Hamilton, Chicago.

SALESMAN—With car, for Missouri territory; prefer man who has called on contracting trade or industrials; must be in a position to finance himself for at least 60 days. Everhot Mfg. Co., Maywood, Ill.

SALESMEN—Sell Hammermill bond business and social stationery; standard colors; 40 per cent commission; pigskin card case free to customers; enlarged free on service; many new items; pocket outfit on request. Arrow Press, Inc., Minneapolis, Minn.

SALESMEN—Experienced, for large manufacturer, to call on old established customers, merchants and business concerns in Alton and East St. Louis; prefer experienced jobber salesman; 30 to 40 per cent commission. Write Sales Manager, 1522 Wells-Van Buren Bldg., Chicago.

SALESMAN—One of the largest manufacturers of silk bedspreads and silk pillows has an opening in St. Louis and adjacent territory for a man to call on the furniture and department stores; must be known to the trade. Call Jefferson Hotel for appointment not later than Monday afternoon, noon, 5 o'clock, June 2.

SALESMAN—We have a proven route in East St. Louis for a good live salesman who is now selling for a wholesale grocery; this route added to what he now has will increase your earnings considerably; will increase your earnings considerably; age, experience, average sales and state age, experience, average sales and present connection in first letter; all replies confidential. Box B-77, P.-D. (c2)

SALESMEN—Opening for several experienced specialty men in the commercial refrigerator field; St. Louis metropolitan territory; splendid opportunity with a nationally advertised and known line; only men of high type need apply; steady work; no investment; interesting work; will pay you to investigate. See J. F. Meyer, 619 Louderman Bldg.

SALESMEN—$600-$1500 monthly for district manager or experienced salesman; strict manager or experienced salesman; first few months, sign up dealers on new powerful specialty for old, reliable company; protected territory; this means a permanent, profitable business for you. Repeat orders assured. Amfico, 2510 University St. Paul, Minn.

SALESMEN—We can use a few additional salesmen. Our proposition is hot; costs 49c, sells for $1.25. Write quick, easy sales. TAB Corporation, 637 Del Monte Way, St. Louis, Mo.

SALESMAN—Ambitious, energetic man can earn $75-$90 weekly distributing famous Watkins products direct to home; customers established; permanent connection. Write J. R. Watkins Co., 2002-2098 Grand av., Kansas City, Mo.

SALESMEN—Largest line business stationery; biggest commissions bonuses; highest quality; smart designs; exclusive copyrighted cuts; experience unnecessary; outfit free. Lionel, 322-ZJ S. Hamilton, Chicago.

SALESMAN—With car, for Missouri territory; prefer man who has called on contracting trade or industrials; must be in a position to finance himself for at least 60 days. Everhot Mfg. Co., Maywood, Ill.

SALESMEN—Sell Hammermill bond business and social stationery; standard colors; 40 per cent commission; pigskin card case free to customers; enlarged free on service; many new items; pocket outfit on request. Arrow Press, Inc., Minneapolis, Minn.

SALESMEN—Experienced, for large manufacturer, to call on old established customers, merchants and business concerns in Alton and East St. Louis; prefer experienced jobber salesman; 30 to 40 per cent commission. Write Sales Manager, 1522 Wells-Van Buren Bldg., Chicago.

SALESMAN—One of the largest manufacturers of silk bedspreads and silk pillows has an opening in St. Louis and adjacent territory for a man to call on the furniture and department stores; must be known to the trade. Call Jefferson Hotel for appointment not later than Monday afternoon, noon, 5 o'clock, June 2.

SALESMAN—We have a proven route in East St. Louis for a good live salesman who is now selling for a wholesale grocery; this route added to what he now has will increase your earnings considerably; will increase your earnings considerably; age, experience, average sales and state age, experience, average sales and present connection in first letter; all replies confidential. Box B-77, P.-D. (c2)

SALESMEN—Opening for several experienced specialty men in the commercial refrigerator field; St. Louis metropolitan territory; splendid opportunity with a nationally advertised and known line; only men of high type need apply; steady work; no investment; interesting work; will pay you to investigate. See J. F. Meyer, 619 Louderman Bldg.

SALESMEN—Sell auto accessories to dealers, garages, service stations; side line or full time; profit 100 per cent; sales guaranteed; we stock you on consignment. Dixie Rubber Co., Memphis, Tenn.

SALESMAN—To carry line of ladies' glove silk hosiery, including net novelties; must be familiar with stores handling this merchandise. S. A. Roth & Co., 1372 W. 6th st., Cleveland, O.

SALESMEN—Amazing new all electric clocks, direct from factory to consumer; big earnings; no competition; elaborate outfit free. International Products, 542 Lake Shore drive, Chicago.

SALESMEN—Leading representatives for well known New York firm to carry notion and drug line on commission; state qualifications and present line. Reply Box 7024, 1457 Broadway, New York.

SALESMEN—Who now sell real estate, to call part time; rare opportunity for 2 men to make big money. See Mr. Eisman, 804 Pine, room 407.

SALESMAN—$85 weekly selling auto seat covers, raincoats, overalls; high-grade; sells on sight; experience unnecessary; free outfit. Leeding Co., 318 W. 33d, Chicago.

SALESMAN—Experienced in commercial refrigeration; attractive remuneration for one who qualifies. Apply Eagle Supply Co., 2600 Tyler, Monday, 8:30 to 12. (c)

SALESMAN—Wanted: preferred, to work in branch store; must have references; permanent position. Walter Ashe Co., 1100 Olive.

SALESMEN—Pencils, advertising and commercial; famous Johann Faber leads; easy sales, low prices; big commissions. Hobbs, Manager, 83 Murray st., N. Y. City.

SALESMEN—$50 weekly men; write quick, huge profit offer; 185 varieties brushes, mops. Newag Brush Factory, Hartford, Conn.

SALESMEN—Big money right now selling guaranteed shrubs, plants. Free outfit. Deliver, collect. Herrick Nurseries, Dundee, N. Y.

SALESMEN—Auto seat covers; inexpensive and money selling; attractive display; elaborate samples free. Marvelo, 1001 Wabansia, Chicago.

SALESMEN—Ford agency; great commission; no immediate need for salesman. Morris Motor Co., 1320 Locust.

SALESMEN—Best side line on market; 8 patented and copyrighted proposition that has been worked to death. Ideal for side salesmen, dry goods men and others. Convince yourself first letter. Eastern Co., Griffin, Ga.

SALESMEN—Screw-holding screw drivers; amazing invention; hold, insert, remove screws instantly one-handed; inaccessible places; factories, garages, electricians, mechanics, auto, radio owners buy on sight; tremendous demand; big repeats; exclusive territory; free trial offer; manager, 3793 Winthrop Bldg., Boston.

SALESMAN—Resident district manufacturer's representative for St. Louis and surrounding territories, to handle line of surrounding territories, to handle line of surrounding territories, $12 to $65. Old established house. Only men or women experienced will be considered. Strictest commission basis. La Resista Corset Co., 347 Fifth av., New York City.

SALESMEN WITH CARS.
World's famous organization, selling a brand-new proposition in a new territory; permanent connection; no peddling; real money-making opportunity; interesting work; round; no investment; interesting work; fit will pay you to investigate. See J. F. Meyer, 619 Louderman Bldg.

SALESMEN.
INFANTS' AND CHILDRENS' WEAR.
Prominent house making popular-priced line, hand-made Philippine and Porto Rican infants' and childrens' dresses, and misses' and children's underwear, wishes to add several aggressive salesmen to its present staff. State experience and present territory to receive consideration.
THE EASTERN ISLES IMPORTING CO.,
79 Madison av., N. Y.

## SALESMEN

Fire men, 25 to 50 years of age, can make a profitable connection on the fastest selling deal in St. Louis. Must have car. See Mr. Stone, Mayfair Hotel, Monday, 9 to 12.

## SALESMAN

A corporation doing a collection business throughout the United States and Canada desires the services of a high class salesman. The strongest company with a long successful record, fully bonded to sell its clientele a great sale possibilities. See or address sales director, American Security Credit Co., 11th N. Broadway, St. Louis, Mo. (c62)

## SALESMEN

GOOD POSITIONS
ARE STARTING
Our business is prospering as it has never prospered before. We are preparing to open still more branches, and will give work only to those who satisfy us that they will qualify as managers; compensation, salary and bonus. Our salesmen receive leads, liberal commissions and every sales help. The Uklan Grape Products Co. is the world's largest and oldest in this business, has highest rating and credit standing, and is internationally known. Over 100,000 satisfied customers.
Suite 1634 Arcade Bldg., 8th and Olive sts. (c68)

A-PLENTY NEW AND DIFFERENT—Fast selling 5c-10c merchandise on attractive counter cards; 100% commission for men, women. Advertised in Radio, Motor, Capital required. Catalog free. Estab. 1921. World's Products, 90 Willow, Somerville, Mass.

A POSITIVE sensation; it will take St. Louis by storm; (The U-Save-It) thrift plan; full time or spare. Apply Monday morning, mezzanine floor, 716 Washington.

BIG MONEY selling quick specialty; large first orders and reorders without waiting. Full commission on repeat orders. Previous selling experience not required. Box 518, Cedar Rapids, Ia.

CITY SALESMAN—See Mr. Gutenberg, 501 N. 6th st.

COUNTY DISTRIBUTER For Williams Automatic Spark Controls for model A Fords; inexpensive; big profits; exclusive. Write Vincent Phillips Mfg. Co., Stoughton, Mass.

CREW MANAGERS—With car; exclusive territory. G. W. Owens, Maryland Hotel.

DISTRICT SALES MANAGER—National organization manufacturing beautiful line of house and street dresses, selling direct to consumer, desires connection with sales manager. Without organization; little expense essential; no objection to additional line. Only organization of its class; women considered. Strictly confidential. Applicant must be of bondable character. Write C. L. Rice, sales manager, 309 National Bldg., Kansas City, Mo.

MANUFACTURERS, attention; 2 experienced salesmen seek representation of manufacturer, mill, staples or novelties suitable for department stores; men and girls in stores for New York and surroundings; highest references. Fifth Room 1601, 171 Madison av., New York.

MEN AND WOMEN—To represent The Woodmen of the World. 719 Wainwright Bldg. Main 2445.

MEN—Aggressive men, 25-35, to operate established business; $40 weekly guarantee, plus commission and bonus. Mr. Grindler, 201 Chouteau.

SALES ENGINEER—Mechanical training; $2,500 expenses. Efficiency Service, 1344 Syndicate Trust.

SALES MANAGER—Experienced. Mr. Brunel, Hotel Lenox, 8 a. m. Monday.

SUPERVISORS district managers, organizers, men experienced in greeting cards and calendars to call on jobbers; an unusual opportunity for unusually attractive offer. Personal interviews only. Applications by letter; letters indicate they can qualify. State age, experience, previous earnings, references, telephone number. Tom F. Thornton Co., Dallas, Tex.

TRAVELING SALESMEN—Good sideline; every business a prospect; quick repeat sales; big commission; also on repeat orders. J. Seitz, 923 Main st., Highland, Ill.

WOW of a sideline; $200 monthly extra; exclusive line covering and duplicating; lowest prices; advertising embroidered on back; also men's, women's white uniforms; outfits free. Master Co., 4128 Wells, Chicago.

## SALESMAN ESTIMATORS
## $10C-$200 WEEKLY

Selling home owners roofing and siding applied, not estimated. Asphalt shingles. Experience unnecessary. Call Sunday, Monday, MR WHITE, Statler Hotel.

CALIFORNIA WINE GRAPE JUICE
Openings for salesman to sell professional man and business executives; famous old campaign; products fully guaranteed; repeat business. Write today. General Sales Office, C. W. G. Co. (Sta. N.), New York, City.

STARTLING ANNOUNCEMENT
TO CANVASSING SALESMEN.
Nationally famous Leonard Custom Tailors like it; will help you like it; have customers who demand quality handtailored clothes, and who are not opposed to paying $45 dollars and more for genuine article. this is line for you. $100 equipment free. Entire line featured by exclusive showings Australian, English, Scotch importations, Generous commissions, bonuses. Leonard Custom Tailors, 254 Leonard Bldg., Cincinnati, O.

SALESMEN WITH SPECIALTY EXPERIENCE.
This is an unusually good opportunity for a high-grade salesman, with proven ability, handling the above lines. Products coin-operated musical devices; also radio and installation of music systems, etc. Sold to dealers and operators; also public institutions, etc.
Extensive advertising campaign by direct mail now going on, producing unlimited leads. Thirty-seven per cent of sales last year sold on direct leads furnished by factory.
Highest rate of commissions paid; opportunity to make $500 to $1000 per month or more. Local St. Louis man commissions May over $7000. Protected territory to producers.
Don't waste your time answering this ad unless you have made moneys in the past and are able to finance yourself. Territory open in Kansas, Missouri, Illinois, Nebraska and Iowa.
MILLS NOVELTY COMPANY,
Chicago, Ill.

Phone Mr. C. E. Armstrong, Statler Hotel, Monday, 9 a. m. to 5 p. m., for appointment and interview.

## SALESMEN

Additional men are needed to follow prospects on our new working plan.
Experience not necessary; assistance on all sales; furnish automobiles, and train for permanent future.
Very good pay with an old established firm wanting men of a real serious purpose in a business that can retire him in 10 years.
Ask for the President, 10 to 12 a. m., 2 to 4 p. m.
JOSEPH DASSO REALTY CO.
103 NORTH EIGHTH ST.
"ST. LOUIS REALTORS OVER 39 YEARS."

MANUFACTURER'S SALESMEN.
A midwest manufacturer with national and world-wide business, and with one of the largest selling forces in the country, has exceptional territory now being assigned in Missouri and Illinois.
A brand-new product has just been added to our present line of high-grade money-making equipment for merchants. Practically every merchant is a prospect for our products. We have sold merchants in 68 different lines.
Your salesmen's pay $400 to $1200 per month. We pay commission immediately upon receipt of acceptable orders. Salesmen between 25 and 45 years of age who are ambitious to work and make more money than the average, who want the opportunity to advance with a dynamic, strong, well established company, should investigate this permanent connection.
There is no risk here in this business for you, as many of our executive positions are today filled by promotions from the field.
We are constantly in need of competent district managers. You can be one of them. Our sales manager, A. D. Hewitt, will be in St. Louis Monday, June 2, at Hotel Lenox. Phone for appointment after 9 a. m. to 5 p. m. Out-of-town applicants write.

## SALESMEN

EARN $50-$75 WEEKLY
With Hertel Personal Christmas Cards. Weekly pay; experience unnecessary. Outfit free. HERTEL CO., 318 Washington, Dept. 839B, Chicago.

## OPENING FOR 5 MEN

We will provide a means for earning a very good income while training and developing 5 men for our senior sales organization, where ten to twenty thousand dollars income is available.
Our utmost effort and substantial resources will be directed toward proper development of men selected.
Previous sales experience is not essential, but helpful.
To qualify you must be 24 to 40 years old, intelligent, energetic, tactful and ambitious, with good health. St. Louis and able to furnish unquestioned references.
Call between 9 and 12 any day this week.

R. C. McMAHAN,
1601 Boatmen's Bank Bldg. (c)

## DISTRIBUTOR WANTED

Am seeking the services of a particular type of man, one who is tired of fly-by-night promotion and get-rich-quick schemes, who must have car and sufficient finances to handle men and territory on new, patented, non-competitive necessity article in virgin territory; exclusive franchise basis. Can net $750 to $1000 per month in 60 days. Call, write Mark Twain Hotel, for interview all this week.

## SALARY AND COMMISSION

This is a very large international company operating in 43 countries; we have positions open paying salaries ranging from $30 to $100 per week plus commission; we want men who can sell and men we can train for executive positions that pay big money; we manufacture and sell the only device of its kind in the world; men selected will be required to start at once with a week's training at our expense; if you can prove to us you are after something worth while, neither time nor expense will be spared to develop you for bigger and better things; men starting with us less than 6 months ago are now in positions paying them real money; personal interviews only Tuesday, 10 a. m. to 5:30 p. m. 514 Paul Brown Bldg., 9th and Olive. Mr. Fleming.

A POSITIVE sensation; it will take St. Louis by storm; (The U-Save-It) thrift plan; full time or spare. Apply Monday morning, mezzanine floor, 716 Washington.

BIG MONEY selling quick specialty; large first orders and reorders without waiting. Full commission on repeat orders. Previous selling experience not required. Box 518, Cedar Rapids, Ia.

CITY SALESMAN—See Mr. Gutenberg, 501 N. 6th st.

COUNTY DISTRIBUTER For Williams Automatic Spark Controls for model A Fords; inexpensive; big profits; exclusive. Write Vincent Phillips Mfg. Co., Stoughton, Mass.

CREW MANAGERS—With car; exclusive territory. G. W. Owens, Maryland Hotel.

DISTRICT SALES MANAGER—National organization manufacturing beautiful line of house and street dresses, selling direct to consumer, desires connection with sales manager. Without organization; little expense essential; no objection to additional line. Only organization of its class; women considered. Strictly confidential. Applicant must be of bondable character. Write C. L. Rice, sales manager, 309 National Bldg., Kansas City, Mo.

MANUFACTURERS, attention; 2 experienced salesmen seek representation of manufacturer, mill, staples or novelties suitable for department stores; men and girls in stores for New York and surroundings; highest references. Fifth Room 1601, 171 Madison av., New York.

MEN AND WOMEN—To represent The Woodmen of the World. 719 Wainwright Bldg. Main 2445.

MEN—Aggressive men, 25-35, to operate established business; $40 weekly guarantee, plus commission and bonus. Mr. Grindler, 201 Chouteau.

SALES ENGINEER—Mechanical training; $2,500 expenses. Efficiency Service, 1344 Syndicate Trust.

SALES MANAGER—Experienced. Mr. Brunel, Hotel Lenox, 8 a. m. Monday.

SUPERVISORS district managers, organizers, men experienced in greeting cards and calendars to call on jobbers; an unusual opportunity for unusually attractive offer. Personal interviews only. Applications by letter; letters indicate they can qualify. State age, experience, previous earnings, references, telephone number. Tom F. Thornton Co., Dallas, Tex.

TRAVELING SALESMEN—Good sideline; every business a prospect; quick repeat sales; big commission; also on repeat orders. J. Seitz, 923 Main st., Highland, Ill.

WOW of a sideline; $200 monthly extra; exclusive line covering and duplicating; lowest prices; advertising embroidered on back; also men's, women's white uniforms; outfits free. Master Co., 4128 Wells, Chicago.

## SALESMAN ESTIMATORS
## $10C-$200 WEEKLY

Selling home owners roofing and siding applied, not estimated. Asphalt shingles. Experience unnecessary. Call Sunday, Monday, MR WHITE, Statler Hotel.

CALIFORNIA WINE GRAPE JUICE
Openings for salesman to sell professional man and business executives; famous old campaign; products fully guaranteed; repeat business. Write today. General Sales Office, C. W. G. Co. (Sta. N.), New York, City.

STARTLING ANNOUNCEMENT
TO CANVASSING SALESMEN.
Nationally famous Leonard Custom Tailors like it; will help you like it; have customers who demand quality handtailored clothes, and who are not opposed to paying $45 dollars and more for genuine article. this is line for you. $100 equipment free. Entire line featured by exclusive showings Australian, English, Scotch importations, Generous commissions, bonuses. Leonard Custom Tailors, 254 Leonard Bldg., Cincinnati, O.

SALESMEN WITH SPECIALTY EXPERIENCE.
This is an unusually good opportunity for a high-grade salesman, with proven ability, handling the above lines.
Products coin-operated musical devices; also radio and installation of music systems, etc. Sold to dealers and operators; also public institutions, etc.
Extensive advertising campaign by direct mail now going on, producing unlimited leads. Thirty-seven per cent of sales last year sold on direct leads furnished by factory.
Highest rate of commissions paid; opportunity to make $500 to $1000 per month or more. Local St. Louis man commissions May over $7000. Protected territory to producers.
Don't waste your time answering this ad unless you have made moneys in the past and are able to finance yourself. Territory open in Kansas, Missouri, Illinois, Nebraska and Iowa.
MILLS NOVELTY COMPANY,
Chicago, Ill.

Phone Mr. C. E. Armstrong, Statler Hotel, Monday, 9 a. m. to 5 p. m., for appointment and interview.

## THREE MEN WILL BE SELECTED!

DO YOU WANT TO GO IN BUSINESS FOR YOURSELF?

WE CAN HELP YOU.

WE OFFER:

LIBERAL MONEY REWARDS
1. Salary.
2. Bonus.
3. GUARANTEED future income.

A PERMANENT BUSINESS
1. You build your own business.
2. It belongs to you.
3. We help you do it.

COMPLETE TRAINING
1. Personal assistance from our local manager.
2. Company training course.

REQUIREMENTS
1. Married, 25 to 40, successful s

# ☞400 MEN AND BOYS WANTED—Is the position you seek advertised in these columns today?



## ROOMS FOR RENT—North

GARFIELD, 3840—Large front room, hall room and garage; all conveniences; will rent separate. (c)

GARRISON, 2508 N.—2 furnished housekeeping; sink; adjoining bath; $6.50.

GRAND, 3818A N.—Room for 1 or 2 gentlemen; board optional; private. (c)

GRAND, 1510 N.—Nice furnished sleeping room, also room, kitchenette, housekeeping.

GRAND, 1709 N.—2 nicely furnished connecting rooms; water in kitchen; strictly private; garage. (c93)

GREER, 4451—Sleeping or housekeeping rooms, reasonable rent.

HARPER, 2927—Front sleeping, $4.50; owner. COlfax 5074W. (c)

HARPER, 3214 (2d floor)—Southern exposure; no other roomers; $4. (c99)

HEBERT, 1503 — 2 light housekeeping rooms, single; reasonable; garage. (c92)

HEBERT, 3518 — Very desirable rooms, furnished or unfurnished; garage. (c95)

HOLLY, 4219A—5 nice rooms, bath, furnace; reduced to $40, no objection to 2 children.

HOWARD & QUINETTE, Chestnut 6528.

HOWARD, 2502½—3 large unfurnished; conveniently located; reasonable. COlfax 5093W.

HOWARD, 2211A—Bedroom and kitchen; bath, phone; all conveniences. CEntral 7042. (c)

KENNERLY, 3911—2 connecting front rooms for housekeeping; $7. (c)

LINCOLN, 2909—Sleeping room and kitchenette; newly decorated; $6. Lin. 2877M.

MAFFITT, 3064—Sleeping room; $4; gentlemen; southern exposure. Newstead 0015.

MONTGOMERY, 1928—$6.50 week; neatly furnished 2 rooms, kitchen; electric.

MONROE, 1403—Neatly furnished rooms, light housekeeping; rent reasonable.

NATURAL BRIDGE, 2602—3 rooms, electric and gas, $17.

NINTH, 2922 N.—Housekeeping and sleeping room; upstairs; $4.50.

PALM, 3920—2 lovely hall rooms, kitchenette, laundry, garage; reasonable.

PENROSE 3832—Room and kitchenette; water; near Fairgrounds Park. (c3)

PRAIRIE, 2911 N.—3 or 2 furnished or unfurnished rooms.

PRAIRIE, 4163—Rooms, light housekeeping; parking space free.

ROOM—For lady employed; private. COlfax 1169W.

ROOMS—Bedroom, kitchen, bath; one single. COlfax 7559M. (c8)

SPRING, 2432 N.—Beautifully furnished apartment, bedroom, kitchen, bath.

ST. LOUIS, 4231A—2 large, plain, house-keeping rooms, completely, very reasonable.

ST. LOUIS, 2305—Housekeeping room; corner house; yard; clean place. (c)

ST. LOUIS, 3908—Neatly furnished, light housekeeping room; reasonable

SULLIVAN, 3826—Small southern room; reasonable. COlfax 6828W.

TAYLOR, 3109 N.—2 nicely furnished, large front housekeeping rooms; modern. (95)

WARNE, 2141 E.—Housekeeping; also sleeping room; private family. (c84)

### Northwest

ARLINGTON, 3413—Light housekeeping room; no children; conveniences. Evergreen 5537. (c)

ASHLAND, 4752—2 unfurnished rooms; 2 employed. (c)

ASHLAND, 5214A—Desirable bedroom; ladies; couple's apt. EVergreen 2419. (c92)

BEACON, 5418—2 furnished rooms; private home; modern. EVergreen 3495. (c89)

CORA, 1916—3 fine furnished or unfurnished housekeeping; sink, modern; private; adults; garage. DElmar 1529. (c)

COTE BRILLIANTE, 4736A—Furnished 2 rooms, range, sink, $7.50; garage.

COTE BRILLIANTE, 5959—2 light housekeeping rooms, reasonable; adults. (c92)

EUCLID, 2732 N.—Nicely furnished housekeeping, to middle-aged lady; $3.50.

EUCLID, 2739 N.—Front room with board for two; reasonable.

EUCLID, 2828 N.—2 unfurnished rooms for light housekeeping; reasonable. (c82)

HELEN, 5357—2 rooms, furnished, and bath, $7.

HIGHLAND, 5130A — Large, modern room, suitable for 1 or 2. MU. 5002.

HODIAMONT, 1941A—Neatly furnished light housekeeping rooms; modern; $5.

LABADIE, 4918—1 single or 2 light housekeeping; adults preferred. (c99)

LABADIE, 5015—2 rooms, bath, private home; near Chevrolet plant.

LABADIE, 4809—Cozy, conveniences, shady yard, owner's home. EV. 8596. (62)

LOTUS, 5023—2 furnished rooms, in private home; reasonable. (c)

LOTUS, 5144—Nicely furnished room; convenient to car and bus; private family; gentlemen. FOrest 6553J. (c99)

MARCUS, 3914A—Furnished room, single or couple; private family.

MARCUS, 3914—2 front rooms; all conveniences.

MARCUS, 1709—Large front housekeeping room; alcove; range; all conveniences

NATURAL BRIDGE, 3934—Large room; gentleman; private home; reasonable. (62)

NORTHLAND, 4745—Sleeping room; all conveniences; $3.50. MUberry 1451.

NORTHLAND, 5232—Front room; 1 or 2 gentlemen; private family. EVergreen 1601.

NORTHLAND, 5321—2 neatly furnished connecting housekeeping rooms; conveniences. (c80)

ROOM—Cool, light, attractive; for lady or gentleman employed. MUlberry 7163 (c99)

THEODOSIA, 5537—2 furnished rooms; light housekeeping; white sink. FOrest 4143M.

WAGONER PL., 5502—Neatly furnished rooms for light housekeeping. (c)

### South

ACCOMAC, 2850—Neatly furnished room for light housekeeping; all conveniences.

ALABAMA, 2030A—Single room for lady or gentleman employed; in private family. (c85)

ALLEN, 1041—2-room furnished or unfurnished.

ALLEN, 2108 — 2 large, modern; private bath, entrance, porch; adults; reasonable.

ANN, 2749—Sleeping rooms; reasonable; all conveniences. (c)

ANN, 2708—Hall room and front sleeping room; breakfast optional; private family; call before 12.

ARMSTRONG, 1306—Light housekeeping room; all conveniences. (c)

ARSENAL, 3040A—Single room; modern. (c62)

ARSENAL, 1939—Lovely front room, with or without board. (c2)

ARSENAL, 3550A—2 light housekeeping, also single. (c85)

ARSENAL, 701—2 lovely unfurnished rooms; cheap, store if desired. (c)

ARSENAL, 3519—Nicely furnished sleeping room; conveniences; private family.

ARSENAL, 2017—Connected rooms, light housekeeping; decorated; modern; garage.

ARSENAL, 3508A—Nice front hall room for gentlemen; private family.

ARSENAL, 3046A—Well furnished south room; private family. LAclede 7616. (c92)

ARSENAL, 2017—Connected furnished rooms; light housekeeping; modern; garage.

BATES, 5044—Large front room; piano optional; bus. Riverside 3081R. (c)

BENTON PL., 35—Beautifully furnished housekeeping and sleeping rooms (c

BENTON PL., 34—Large rooms with kitchenette, $4, $5. Victor 4247W. (c99)

BLAINE, 3823A—Small, cozy front room for one. (c)

BLAINE, 3868—Nice room for housekeeping; also sleeping; conveniences. (c82)

BLAINE, 4001—3 nicely furnished, suitable for couple employed; GR. 6034W. (c92)

BOTANICAL, 3824—Board optional, private family.

BOTANICAL, 3831—Cool south front room for 1 or 2; convenient. (c)

BOTANICAL, 3626A—Newly furnished living room; in-a-dor bed; kitchenette.

BOTANICAL, 3918A—Two front housekeeping rooms, modern; cheap. Children welcome. (c80)

BOTANICAL, 3869—Nicely furnished large sleeping rooms, convenient; reasonable.

BOTANICAL, 3836—Beautifully furnished front room for 2; convenient; modern home. Catholic preferred. (c80)

BROADWAY, 2728 S.—3 connecting rooms; also single sleeping; all conveniences; one week's rent free. (c1)

BROADWAY, 3115 S.—Housekeeping; newly decorated; neat and clean; single, $3.25; connecting, $4.50. (c)

CALIFORNIA, 1905—Housekeeping rooms, first or 2d floors. Victor 0553R. (c)

CALIFORNIA, 3802—Sleeping or light housekeeping room.

CALIFORNIA, 3520A—Neatly furnished sleeping room for one or two. (99)

CASTLEMAN, 4008A—Large front, cool room; arranged for 1 or 2; private. (c7)

CASTLEMAN, 3927—2 nicely furnished rooms; Park car; reasonable. (c)

CASTLEMAN, 3931—Large south housekeeping room; sink, range, hot water. (c92)

CASTLEMAN, 4102—1st floor; housekeeping, sink, range, porch; very reasonable.

CASTLEMAN, 4056-58—Connecting housekeeping, $5.50; 2, $6.50; private porch.

CLEVELAND, 3909—2 1st-floor housekeeping; 2 beds; sink; $7.

CLEVELAND, 3918—Lovely large, front or south; 1 or 2; private home.

CLEVELAND, 3901—Large, airy south room, car line, bus; reasonable. (c)

CLEVELAND, 3571—Room, in private family.

CLEVELAND, 4253A—2 single rooms, board optional. GRand 3649J.

CLEVELAND, 2951A—Furnished room and kitchen; private home.

CLEVELAND, 3816—Attractive cool sleeping room; private. FOrest 5530. (c1)

CLEVELAND, 3616—Large south room and kitchenette; convenient; reasonable. (c7)

CLEVELAND, 3836—Sleeping or housekeeping rooms; meals optional; private. (c5)

RUSSELL, 1218—Lovely front room for 2 gents or couple.

RUSSELL, 3755—Lovely housekeeping room; private family. (c)

RUSSELL 2739—2-room apartment; first-class; all conveniences; garage.

RUSSELL, 39xx—Young lady employed; private family; $8. GRand 4617W. (c)

RUSSELL, 2732—See these housekeeping rooms; sinks; excellent location; reasonable.

SEVENTH, 2600 S.—Furnished rooms for light housekeeping; newly decorated.

SEVENTH, 1717 S.—Connecting rooms; housekeeping; electric, gas range; water in room; large yard; $4.50.

SHAW, 3970—Front room for sleeping or for very light housekeeping; adults. (c)

SHAW, 3914—Housekeeping suite; everything furnished; also sleeping room; phone (c76)

SHAW, 3812—Attractive 2 room housekeeping suite; also large sleeping room; couple preferred. (c8)

SHENANDOAH, 3141A—One unfurnished, $10 per month. GRand 6822.

SHENANDOAH, 3952—2 connecting light housekeeping; clean; reasonable. (c)

SHENANDOAH, 4234—Sleeping room; all conveniences. GRand 2570J. (c53x)

SHENANDOAH, 4065—2 housekeeping; hot and cold water. GR. 1919J. (c62)

SHENANDOAH, 2316—2 housekeeping rooms private family; adults. $6. (c)

SHENANDOAH, 4032—Furnished housekeeping and sleeping rooms; reasonable.

SHENANDOAH, 4069A—Cool, connecting front housekeeping or sleeping; private.

SHENANDOAH, 3311—Sleeping room; homelike; Compton car. (c)

SHENANDOAH, 3524—Large, well furnished south room; bachelor apartment; convenient.

SHENANDOAH, 3622—Nicely furnished, with Murphy bed and kitchen apartment; also large housekeeping. PRospect 6096.

SIDNEY, 1829—Sleeping room for 1 or 2.

SIDNEY, 3442—2 connecting housekeeping rooms; southern exposure.

SIGEL, 4841—Bedroom and kitchenette, in private family; garage optional. HUdson 1045. (c6)

ST. VINCENT, 3401—Connecting housekeeping rooms, sink, porch, conveniences. (c82)

ST. VINCENT, 2923A—Neatly furnished sleeping rooms; private family; conveniences; $3.

TENNESSEE, 2636A—Room with kitchen privilege; also nice hall room.

THIRTEENTH, 1321 S.—2 light housekeeping rooms; call Sunday or evenings.

THIRTY-NINTH, 2203A S.—Nicely furnished front room; all conveniences; gentleman preferred. (c)

UTAH, 2704A—Room, kitchen privileges; 2 girls or couple. LAclede 2117. (c)

VICTOR, 1920—Large front sleeping room, couple employed. (c93)

VICTOR, 2826—2 nicely furnished rooms, light housekeeping; all conveniences.

VICTOR, 3916—2 connecting housekeeping; southern exposure; porch; private family. Victor 0365J. (c)

VISTA, 3540A—Nicely furnished front room; twin beds; gentleman; reasonable.

WAVERLY PL., 2108—2 furnished rooms, 1st or 2d floors $7. (c80)

WAVERLY PL., 2716—2 front connecting housekeeping rooms; also sleeping. (c)

WAVERLY PL., 1720—1 or 2 housekeeping; in apt.; conveniences. Victor 4433M (c7)

WAVERLY PL. 1743 Housekeeping rooms, connecting or single; hot water; private bath, newly decorated. (c)

WYOMING, 3547—Large south front, nicely furnished; 1 or 2; reasonable. (c80)

## ROOMS FOR RENT—South

ROOM—Beautifully furnished, for 2 gentlemen; very reasonable. Riv. 7932J.

ROOM—1 or 2 ladies employed; close to 3 cars and bus. LAclede 5763. (c92)

ROOM — Furnished, in bungalow; gentlemen only. PRospect 7534. (c2)

ROOM—Show convenience with couple, $4. GRand 2356R.

ROOM—Double, cosily furnished, in bungalow, reasonable. LAclede 2900. (c99)

ROOM—In home, across from Tower Grove Park, for gentleman; cool and comfortable. Phone PR. 0374.

ROOM — Cool, comfortably furnished; southern exposure; conveniences. PRospect 7950. (c)

ROOM—Beautiful room in modern apartment; near Forest Park; consenial; homelike; reasonable DElmar 3606W.

ROOM—In modern residence; well furnished room; convenient to bath; employed couple or business man. LAclede 6141.

RUSSELL, 3755—Lovely housekeeping room; private family. (c)

RUSSELL 2739—2-room apartment; first-class; all conveniences; garage.

RUSSELL, 39xx—Young lady employed; private family; $8. GRand 4617W. (c)

RUSSELL, 2732—See these housekeeping rooms; sinks; excellent location; reasonable.

SEVENTH, 2600 S.—Furnished rooms for light housekeeping; newly decorated.

SEVENTH, 1717 S.—Connecting rooms; housekeeping; electric, gas range; water in room; large yard; $4.50.

SHAW, 3970—Front room for sleeping or for very light housekeeping; adults. (c)

SHAW, 3914—Housekeeping suite; everything furnished; also sleeping room; phone (c76)

SHAW, 3812—Attractive 2 room housekeeping suite; also large sleeping room; couple preferred. (c8)

SHENANDOAH, 3141A—One unfurnished, $10 per month. GRand 6822.

SHENANDOAH, 3952—2 connecting light housekeeping; clean; reasonable. (c)

SHENANDOAH, 4234—Sleeping room; all conveniences. GRand 2570J. (c53x)

SHENANDOAH, 4065—2 housekeeping; hot and cold water. GR. 1919J. (c62)

SHENANDOAH, 2316—2 housekeeping rooms private family; adults. $6. (c)

SHENANDOAH, 4032—Furnished housekeeping and sleeping rooms; reasonable.

SHENANDOAH, 4069A—Cool, connecting front housekeeping or sleeping; private.

SHENANDOAH, 3311—Sleeping room; homelike; Compton car. (c)

SHENANDOAH, 3524—Large, well furnished south room; bachelor apartment; convenient.

SHENANDOAH, 3622—Nicely furnished, with Murphy bed and kitchen apartment; also large housekeeping. PRospect 6096.

SIDNEY, 1829—Sleeping room for 1 or 2.

SIDNEY, 3442—2 connecting housekeeping rooms; southern exposure.

SIGEL, 4841—Bedroom and kitchenette, in private family; garage optional. HUdson 1045. (c6)

ST. VINCENT, 3401—Connecting housekeeping rooms, sink, porch, conveniences. (c82)

ST. VINCENT, 2923A—Neatly furnished sleeping rooms; private family; conveniences; $3.

TENNESSEE, 2636A—Room with kitchen privilege; also nice hall room.

THIRTEENTH, 1321 S.—2 light housekeeping rooms; call Sunday or evenings.

THIRTY-NINTH, 2203A S.—Nicely furnished front room; all conveniences; gentleman preferred. (c)

UTAH, 2704A—Room, kitchen privileges; 2 girls or couple. LAclede 2117. (c)

VICTOR, 1920—Large front sleeping room, couple employed. (c93)

VICTOR, 2826—2 nicely furnished rooms, light housekeeping; all conveniences.

VICTOR, 3916—2 connecting housekeeping; southern exposure; porch; private family. Victor 0365J. (c)

VISTA, 3540A—Nicely furnished front room; twin beds; gentleman; reasonable.

WAVERLY PL., 2108—2 furnished rooms, 1st or 2d floors $7. (c80)

WAVERLY PL., 2716—2 front connecting housekeeping rooms; also sleeping. (c)

WAVERLY PL., 1720—1 or 2 housekeeping; in apt.; conveniences. Victor 4433M (c7)

WAVERLY PL. 1743 Housekeeping rooms, connecting or single; hot water; private bath, newly decorated. (c)

WYOMING, 3547—Large south front, nicely furnished; 1 or 2; reasonable. (c80)

## ROOMS FOR RENT—West

CATES, 5557—Bedroom, kitchen, with private bath. FOrest 7442W.

CHAMBERLAIN, 5808—Neatly furnished 2-room apartment; $4 floor; sink; everything modern; private. Parkview 7533J. (c62)

CHOUTEAU, 4537—Small room in apt.; for young lady employed; convenient location. DElmar 6350M. (c99)

CLARA, 1325—Well furnished front room, 1 or couple. MU. 0379.

CLARA, 585—Apartment; 2 large, nicely furnished or unfurnished rooms.

CLARA, 1320—Nicely furnished room in private family. MUlberry 5968. (c)

CLARA, 627 (Delclare)—Large, small rooms, kitchenette, connecting bath. $6 up. (c)

CLARA, 527—First floor east; southern; large; one or two employed; $35 month. 5502 Kingsbury ct.; private apartment with 2 adults (c)

CLEMENS, 5904—2 homelike comfortable rooms, cooking, $5; conveniences.

CLEMENS, 5555—2 connecting rooms and kitchenette; range, water; $8.50. (c)

CLEMENS, 5619—Furnished rooms, large yard; home privileges. Parkview 4977R

CLEMENS, 5579—Southern exposure; meals if desired; reasonable prices. (c99)

CLEMENS, 5561 — Room; cool; private family; garage optional. Parkview 5917. (c)

COOK, 3877—Neat, clean rooms for light housekeeping. Marie M. Deis, JEfferson 7427.

DELMAR, 5005A—Furnished housekeeping rooms; also strictly private; reasonable.

DELMAR, 6478 (third floor)—Nice room for gentleman; 2 baths. (c)

DELMAR, 4651—Connecting housekeeping; sleeping; reasonable. FOrest 7883. (c2)

DELMAR, 4744-4756—Single and connecting housekeeping rooms; water. (c99)

DELMAR, 5040—Cozy housekeeping suite, newly decorated; private porch; entrance.

DELMAR, 4008—Neatly furnished sleeping rooms. (c62)

DELMAR, 6668—Neatly furnished room for 1 or 2 people. (c83)

DELMAR, 5004—Room, home privileges, garage, phone; $5, Mrs. Yohe. (c73)

DELMAR, 5896—Second east; newly furnished; running water; reasonable.

DELMAR, 4448—Sleeping room; 1 or 2 girls employed. (c2)

DELMAR, 4136—Large room, kitchen; all conveniences; sink, porch; quiet home.

DELMAR, 5228—2d front room, kitchenette; sink, range, hot water. (c99)

DELMAR, 5338—Large room, kitchenette with sink; $7; free parking. (c62)

DELMAR, 3888—Light housekeeping and sleeping rooms; children taken. (c67)

DELMAR, 3743—Sleeping room; board; home privileges. JEfferson 5157. (c)

DELMAR, 5136—The Alvarado; efficiency apartment; housekeeping rooms, $6 to $10 (c7)

DELMAR, 3874—Clean, quiet home; shower bath; all conveniences; reasonable (c7)

DELMAR, 4218—Sleeping and housekeeping rooms; $4-$5. Phone JEfferson 1728. (c7)

DELMAR, 4039—Connecting rooms; two beds; water; for family, $7; room with kitchenette, water (c)

DELMAR, 53xx—Furnished rooms; exclusive apartment; board optional; couple employed; or gentlemen. FOrest 6569.

EASTON, 3642½—Unfurnished 2 rooms, porch, electric, sink; adults; $10. (c)

EASTON, 4530A—Large front room; furnished or unfurnished; private home.

EASTON, 3652A—2 rooms, furnished; range, sink, large yard; $6.50.

ENRIGHT, 5044—Second story front and alcove; clean, cool cheap.

ENRIGHT, 5845A—Small, clean, with water; housekeeping suite with bath. (c92)

ENRIGHT, 5827—Neat, clean second floor sleeping rooms; southern exposure.

ENRIGHT, 5848—Attractive rooms and housekeeping suites; running water. (c)

ENRIGHT, 5503—Large, bright room; twin beds; $7; small, $5.50.

ENRIGHT, 5027—Large, housekeeping, $3.50 and $4.50; gas, light, phone.

ENRIGHT, 5026—Two nicely furnished 1st-floor housekeeping rooms; sink.

ENRIGHT, 5164—Well furnished sleeping room for 2.

ENRIGHT, 5144—Attractive front; twin beds; continuous hot water; shower. (c76)

ENRIGHT, 5210A—Lovely room, 1 or 2; reasonable. FOrest 4291W. (c83)

ENRIGHT, 5827—2 large furnished housekeeping first floor; $12. (c)

ENRIGHT, 5845A—Small clean, with water, also large south front. (c92)

ENRIGHT, 5060—Cool south room; in home with West End family; garage. (c99)

ENRIGHT, 4567—Large room with kitchenette; very convenient. DElmar 1288. (c8)

ENRIGHT, 5020—2 connecting rooms; light housekeeping; reasonable; running water. (c)

ENRIGHT, 5125—Southern front housekeeping; single, en suite; others; garage; private.

ENRIGHT, 4540—Front housekeeping; kitchenette; newly decorated; $6.50; double room. (c)

ENRIGHT, 5741—Beautifully furnished front room; living room privileges; continuous hot water; also single.

ENRIGHT, 6250 (first)—Large front room, two beds; small adult family; ½-block Delmar; very reasonable.

ENRIGHT, 4021—Single, housekeeping room; also sleeping; convenient. DElmar 2530M.

FIELD, 5567—Second floor south room; neatly furnished for 2 people; kitchen privileges; reasonable. MUlberry 4090. (c80)

EUCLID, 741 N.—Large, newly furnished sleeping rooms, single or double.

EUCLID, 739 N.—Sleeping nalfroom, $3; large room, $4; owner's home. (c)

EUCLID, 1140A N.—2 front rooms for sleeping; 2 exposures; neat and clean; also 2 for housekeeping; everything furnished. (c80)

EVANS, 4671A—Room, unfurnished; large; private home; privileges; $3.

FOREST PARK BL., 4355—Housekeeping or sleeping; hot, cold water in rooms. (c)

FOREST PARK, 4419—Several sleeping, light housekeeping, $3 to $8.50.

FOREST PARK BL.—Large airy front room and kitchen. FRanklin 2389. (c

FOREST PARK, 4378—Well furnished southern exposure room; kitchenette.

FOREST PARK, 4587—3 housekeeping rooms; private entrance; children welcome. See owner, 6138 Bartmer. (c8)

FOUNTAIN, 4854—Neatly furnished south housekeeping; restricted district; $5

FOUNTAIN, 4027 — Jewish gentleman; southern exposure; reasonable. FOrest 2979W. Call Monday. (c99)

GOODFELLOW, 1218A—1 sleeping room. MUlberry 1060. (c)

GOODFELLOW, 711 (Apt. E)—Desirable single, for gentleman; near Delmar. (c7)

GOODFELLOW, 1405—Large unfurnished front room and kitchen; private home; hardwood floors, tile bath, sink, gas, light, heat furnished. (c)

HAMILTON TER., 5042—2 unfurnished rooms; housekeeping adults. (c)

HAMILTON, 951—Room with running water; $3 week. Cabany 7557M. (c)

HAMILTON 1932A—Neat room, near bath; 1 person $5, double $7. Call after 6 p. m. (c)

JULIAN, 5735—1 or 2; front; unfurnished; private home; reference. (c99)

JULIAN, 5735—1 or 2 front unfurnished; private home; references. (c99)

JULIAN, 5904—Large and comfortable, in apartment, for refined gentleman; no other roomers; reasonable. Call MUlberry 3348. (c53x)

KENSINGTON, 5118—Connecting rooms, hot water, sink, pantry; second floor. (c)

KENSINGTON, 5073—2 front housekeeping; all conveniences; $4 and $5, adults.

KENSINGTON, 5032—Room, kitchenette, range, sink; $5; single, $3.50; basement.

KENSINGTON, 5076—2 connecting front, sink, range; adults. (c83)

KENSINGTON, 5092 — Unfurnished front and connecting suite; conveniences. (c)

KENSINGTON, 5149—Newly furnished housekeeping; sink, range; adults; $8. (c5)

KENSINGTON, 5240 — Attractive, large, light front; gentlemen; couple; private. (c62)

KENSINGTON, 5086A — 2, 3, connecting housekeeping; sink, range, porch; $8.50.

KENSINGTON, 5012—3 light housekeeping rooms, front, reasonable. FOr. 3112W (c8)

KENSINGTON, 5227—Large room, southern exposure; suitable for 2; kitchen privileges. (c99)

KINGSBURY, 6027—Large, pleasant, clean, quiet room for particular people.

KINGSHIGHWAY, 1076 S.—Lovely rooms, overlooking park; small room, $5.50; refined people. Private. GRand 7187W.

KINGSHIGHWAY, 811 N.—Newly furnished rooms, 1st, 2d floor; convenient to bus and car. FOrest 4173W.

LACLEDE, 1464—Front housekeeping; kitchenette; linens furnished; adults. (c83)

LACLEDE, 4157—Furnished apartment room, complete kitchen; now $8.50.

LACLEDE 4449—Two 2d floor front connecting; $9; single, $6; water. (c83x)

LACLEDE 3015—Clean, well furnished, large front rooms, sleeping or housekeeping; continuous hot water, phone; also garage if desired. (c)

## ROOMS FOR RENT—West

LACLEDE, 4157—Furnished apartment room, complete kitchen; now $8.50.

LACLEDE, 4018—Large, 3 furnished rooms, modern; 2d floor; sink; every convenience; sleeping rooms; near Forest Park; adults.

LACLEDE, 4421—Well furnished housekeeping rooms; every convenience; reasonable.

LINDELL, 3805—Southern exposed sleeping room; also housekeeping room. (c05)

LINDELL, 4344—Neatly furnished; running water; reasonable; private family.

LINDELL, 4025—Attractive, clean, nicely furnished.

LINDELL, 3824—Light housekeeping and sleeping rooms with private bath.

LINDELL, 3812—Connecting housekeeping rooms; 2d floor; sink. (c)

LINDELL, 4338A—Efficiency 3-room; neatly furnished; all conveniences; southern exposure; also room; running water.

LINDELL, 4301—Beautiful south front rooms; private; bath; gentlemen; reasonable. (c)

LINDELL, 3674—Large second floor front, attractively furnished housekeeping; reasonable.

LINDELL, 4328A—Large, quiet, beautifully furnished; bath, every convenience; reasonable. 1 or 2 refined, employed. (c

LINDELL, 4029—Large; front; housekeeping; kitchenette; also sleeping room; also desirable front sleeping room; reasonable; conveniences. (c83)

LINDELL, 4235—Nicely furnished bedroom; cool; suitable for 1 or 2; also small bedroom; refined home. JEff. 8454. (c53x)

McMILLAN, 4603—Housekeeping rooms, everything furnished; also sleeping room. Phone, garage, large lawn, sink, water.

McPHERSON, 4320—Room, board; twin beds; also light housekeeping rooms. (c90)

McPHERSON, 4000—Attractive, cool single or double sleeping room. (c)

McPHERSON, 4015—Housekeeping suite, 2d floor; southern exposure; adults. (c7)

McPHERSON, 4225—3-room housekeeping suite; private bath; children welcome. (c)

McPHERSON, 4398—Lovely, light, airy room, for gentleman; private home.

McPHERSON, 4160—3 rooms, water, 2 beds; overstuffed furniture; $10.

McPHERSON, 4028 — Attractive room; twin beds also single room, $5. (c)

McPHERSON, 4508—Second east; gentleman; private, refined; conveniences. Of cars. (7)

McPHERSON, 4710—1st floor, with kitchenette; 2d floor front, suitable for 2; also single.

McPHERSON, 4161—Front connecting housekeeping, $9; large rooms, $5.50; sink.

McPHERSON, 4124A—Furnished apt., 1; southern exposed; sleeping. Lin 2391.

McPHERSON, 5788—Woman employed; southern exposure; private home, with young lady employed; call after 9. (c82)

McPHERSON, 4954—2 lovely front connecting, completely furnished housekeeping rooms, gas, range, telephone, $10 week

MAPLE, 5208—Front rooms (c62)

MAPLE, 4781—Two housekeeping rooms, continuous hot water, $7.50. (c)

MAPLE, 5741—Front sleeping, for 1 or 2; no other roomers.

MAPLE, 5228 — Double sleeping; large bath; private, $7. FOrest 8534. (c8)

MAPLE, 5674-A—Small light room, conveniently located; $3.50.

MAPLE, 55xx—Large second floor, near bath; $4. CAbany 0388W.

MAPLE, 5169—3 unfurnished; gas, light, heat furnished; private; adults.

MAPLE, 5026A—1 large, 1 medium, private for employed people.

MAPLE, 5550—Newly furnished second floor front room for 2 gentlemen; breakfast optional. (c1)

MAPLE, 5553 — Nicely furnished first-floor room, kitchenette; sink, all conveniences; owner's lovely home. (c)

MARYLAND, 4310—Beautiful housekeeping suite; homelike; comfortable; $8.50.

MARYLAND, 4316 — Housekeeping suite or sleeping room; phone.

MARYLAND, 4212—Two 2-room suites; continuous hot water; second front. (c3)

MARYLAND, 4308A—Beautiful front room; 1 or 2; in modern apartment; $4 week.

MARYLAND, 4306A—Room, housekeeping, third floor; everything furnished; cheap.

MARYLAND, 4240—In modern southern exposure, furnished housekeeping rooms.

MARYLAND, 4248—Housekeeping and sleeping rooms; clean and nicely furnished; connecting or single. (c)

MINERVA, 5126—Two large connecting; sink; will separate. FOrest 5226R. (c8)

MINERVA, 5038—2 connecting housekeeping rooms, water, free parking; $7.50)

MINERVA, 4128—Two front connecting housekeeping rooms; gas range; $8.

MINERVA 5827—Lady employed or couple to share home with middle-aged lady; $6. MUlberry 2018. (c)

MINERVA, 5018—Southern exposure; private family; gentleman preferred. FOrest 2522. (c)

MINERVA 5844—Large, well furnished front room; private; board optional.

MONTCLAIR, 1369—2 housekeeping, sink, range, garage; $7. (c62)

NEWBERRY TER., 4517—Desirable front housekeeping and hall room; reasonable.

NEWSTEAD, 322 N.—2 housekeeping; clean, modern; couple; Olive-Maryland car (c62)

OAKLEY PL., 1230—Nicely furnished room; southern exposure; convenient cars.

OLIVE, 4312A — Furnished connecting housekeeping; sink; range; porch; reasonable.

OLIVE, 4001—Cool and clean room, kitchenette; gas range, running water, phone, laundry.

OLIVE, 3965—2 connecting rooms, 1st floor; large 2d floor front, neatly furnished; JEfferson 2066. (ch)

PAGE, 4205A—Excellent rooms for housekeeping or single sleeping rooms.

PAGE, 4048—Nicely furnished connecting housekeeping rooms; all conveniences.

PAGE, 3931A—Sleeping rooms, hot and cold water and telephone. (c7)

PAGE, 5068A—Newly furnished; $4 and up; private family. FOrest 4352W. (c)

PAGE, 3544—Housekeeping, large front room; light and clean. (c8)

PAGE, 5277—Two housekeeping rooms, sink, hot and cold water.

PAGE, 5109—Ladies; large south single, $5; double, $6; private.

PAGE, 4208—Large housekeeping room; $4 week; sleeping room; $3. (c)

PAGE, 6324—3 furnished rooms, bath, garage. See owner, 6138 Bartmer. (c8)

PAGE, 4123—2 neatly furnished rooms; bath; garage.

PAGE, 3834—Neatly furnished housekeeping and sleeping rooms; all conveniences. (c7)

PAGE, 4328A—Lovely furnished housekeeping rooms; conveniences; $5, $6. (c62)

PAGE, 4718—Two connecting housekeeping rooms; first floor, $7; second floor, $6. FOrest 5024W. (c)

PAGE, 4121A—Light housekeeping, sleeping rooms; every convenience. Lindell 5579M. (c)

PERSHING, 5037—Front, private family; references. $6-$10. CAbany 5877. (c7)

PERSHING, 58xx—Room for gentlemen, with private family of two; references. CAbany 8402W.

PLYMOUTH, 6109 — 1 or 2 furnished rooms. (c)

PLYMOUTH, 5960—3 rooms; everything for housekeeping; on first floor; kitchen in basement; reasonable.

RAYMOND, 5009—Large front, twin beds, nonrefined; $8 up.

RAYMOND, 5158—Front room; also large unfurnished; adults. (c)

RAYMOND, 5034—Attractive sleeping rooms; $3.50 up; also sunroom. (c83)

RAYMOND, 5122—Nice room, 1 or 2, reasonable. FOrest 8113J.

RAYMOND 5089—Housekeeping suite, nicely furnished, 2d floor front.

RIDGE, 5034—Large unfurnished front room; private; kitchen privileges; adults.

RIDGE, 5532 — Two furnished housekeeping; range, sink, porch, conveniences; reasonable.

RIDGE, 5099—One large housekeeping room, first floor, private, $5. Hall room, $3. FOrest 5252J.

ROBEAN—Desirable front; for gentleman; private family. Parkview 2482J.

ROOMS—Two working girls; share 4-room apartment. Hiland 5687.

ROOM—In private home; reasonable. FOrest 8770M (c62)

ROOM—Attractively furnished; southern exposure; private apt. CAbany 5847. (c6)

ROOM—Southern exposed; 1 or 2 gentlemen; private family. FOrest 1563W. (c)

ROOM—Large, desirable, 5300 west; University car; breakfast optional. FOr. 7438.

ROOM—Lovely; fine home; every convenience; $8 each. JEfferson 5431. (c)

ROOM—Southern exposed; all conveniences; owner's home. JEff. 8543. (c99)

ROOM—Gentleman desiring refined private home; references. Box A-75, Post-Dis.

ROOM—Large; for 2 gentlemen; in refined home. FOrest 0028.

ROOM—Lady owning nice home, has room for rent. FOrest 1357.

ROOM—Business girl to share apartment in West End; convenient to bus and cars. Box B-4, Post-Dispatch.

ROOM—Beautifully furnished; private; business man preferred; references. FOrest 0176J. (c99)

## ROOMS FOR RENT—West

ROOM—Beautiful room in modern apartment; near Forest Park; consenial; homelike; reasonable. DElmar 3606W.

ROOM—Newly furnished; 1 block west of Union; bath on same floor. Box B-9, Post-Dispatch.

ROOM—Young lady wishes to share apt. on Kingshighway, opposite Forest Park. GRand 1167W.

ROOM—Well furnished, hot and cold water, gentlemen only. DElmar 0267W. (c99)

ROOM—Single lady wishing to rent 1 room to employed woman; use of porch and yard; references exchanged. Call HIland 8338. (c80)

ROOM—Nicely furnished; strictly private family; refined girl employed; no other roomers; references exchanged. Lindell 4285R after 3 p. m. Sunday; reasonable.

SEMPLE, 1308—Rooms for light housekeeping.

SEMPLE, 1417—3 housekeeping; sink; range; private bath; 2 beds; low rent. (c62)

SPRING, 727 N. — Light housekeeping rooms and sleeping. JEfferson 5286. (c95)

TALMAGE, 1120—Connecting rooms, sleeping rooms; newly furnished; clean and respectable; all conveniences.

TAYLOR, 1310 N.—Neatly furnished room, sleeping or housekeeping.

UNIVERSITY CITY—Lovely room in new stucco home; private bath if desired; references exchanged. Parkview 4502J.

UNIVERSITY, 1286 S.—Light housekeeping; newly decorated; reasonable rent (96)

VERNON, 5623—South front for 1 or 2; board optional; private home.

VERNON, 5355—Housekeeping rooms, gas light, phone; $5. Up. connecting, $5.50.

VERNON, 5539—Housekeeping room, newly furnished and decorated, $6. (c

VERNON, 5566—Large attractive front, kitchenette, sink, range, $7. (c)

VERNON, 5021—2 nice connecting housekeeping rooms; sink; owner's home.

VERNON, 5263—Single, double, southern exposure; conveniences. FOrest 4152M.

VERNON, 5452—Furnished room; lady or couple; private home. FOrest 5311W. (c)

VERNON, 4642—5 and 6 rooms, good furnace, low rent. Parkview 4076W. (c)

VERNON, 5240—Well furnished front sleeping room; also room with kitchen. (c83)

VERNON, 5100—Beautifully furnished housekeeping suite; Frigidaire; modern. (c67)

VERNON, 5317 — Room, every convenience, for business people desiring clean quiet, refined living quarters. (c99)

VERNON, 5459—Housekeeping suite; every convenience; also sleeping; garage; reasonable.

WALTON, 1106 (Fountain Apartments)—Large furnished front, for couple; single room, with kitchen privileges; Frigidaire. (c5)

WASHINGTON, 4252—Housekeeping room, sink, range; southern exposure.

WASHINGTON, 4345—Attractive housekeeping suite; also sleeping room. (c65)

WASHINGTON, 4166—Room,

## MISCELLANEOUS FOR SALE

ASHPITS—Galvanized, corrugated, Amer. can from Steel Co., 4920 Easton. FO. 5643.

AWNING-10-ft., complete; like new; $10. Ballak & Co., 100 N. 12th.

AWNING GOODS — Canvas, tarpaulins, cheap. 1404 Franklin.

BAKER'S OVEN—Hubbard; double deck; set cheap. 4258A Ashlone.

BARBER CHAIR—Beautiful, white porcelain, green leather; cheap. 100 S. 12th.

BATTLESHIP LINOLEUM. Just received large shipment of high grade battleship linoleum priced way below wholesale. Bensinger's, 1507 Franklin.

BELTING—Bargains in new leather and rubber belting. J. A. Stern, 17th and Chestnut. PArkview 1203.

BOATHOUSES—And 3-car garage; make offer. 3854 N. Wharf. Tyler 1065J.

CAKE MIXING MACHINE—Good condition. Apply building superintendent, Ransome Floor, Six Baer & Fuller Co. (c)

CAMERAS—Graflexes, view cameras, 4x5, 5x7 lenses; bargains. 3016 Labadie.

CAMPING EQUIPMENT—Complete auto outfit cheap; auto bed, folding table and chairs; trunk; carrier; Riverside 5547.

CARPENTER TOOLS—Full box, complete; good condition; $20. 4540 Enright av.

CIGAR FLOOR AND WALL CASE—New, bargain for quick sale. Garfield 7029.

CLOTHES—$2.99 per load. Kimbrell Truck Service. Hilland 7641.

ELECTRIC DRILLS—Electric coffee grinder; punch press, desk. Kirkwood 1523W.

ELECTRIC HOT PLATES—With oven; hand dresser; $15; electric hand hair dryer, $75; renew life violet ray attachments; make offer on any or all. Apply Monday, 9022 Delmar.

ELECTRIC LAWN MOWER — $45, guaranteed. Steiner, 5751 Easton. EVergreen 8833.

FANS—For rent, all sizes. Acme Electric Co. CHestnut 7776-8353.

FANS—Exhaust, all sizes, also all kinds of other fans; new and used; low prices. Bensinger's, 1507 Market.

FOLDING CRATES—Thousand, brand-new, at lowest price in town; $9 dozen. Bensinger's, 1507 Market.

FORD, 1-Ly. Dunlap and boat; both like new. 6065 McNair av.

FURNACE—$15. Schmidt Bros., 4371 Laclede. JEfferson 2906. (c)

FURNACES—50; from $15 up. 4371 Laclede. (c)

FURNACE—Radiators, doors, windows, mantles, desks, etc. FOrest 57057. (c)

FURNACE—Front Rank; will install; new style double door; in 8-room house, for $100. Schmidt Bros., 4371 Laclede. JEfferson 2906. (c)

FURNACE—American; new style, double door; will install, 6-room house; $100. Schmidt Bros., 4371 Laclede. JEfferson 2906. (c)

GARAGE—Steel, double, $240. American Ironsteel Mfg. Co., 4020 Easton. JEfferson 4942. (c)

GAS WATER HEATER—Automatic, also coal water heater. MUlberry 3885.

WONDERFUL NEW GOLIN GREEN. Just from Holland; 1,000 colors; color-speed hull patents; better playing surfaces; lasts much longer; easily kept; economical; guaranteed. Phillips Mfg. Co., 1400 LINX Co., 2568 Sterick Bldg., Memphis, Tenn.

HEATER—Hot water, automatic; Premier; almost new; reasonable. Cabany 1506W.

HEM-STITCHER—Will sell cheap. COlfax 7122W. Call Sunday or after 2 p.m. (c)

ICE CREAM MAKING OUTFIT — Late style, brine freezer, pasteurizer, etc., cheap. Call Sunday. HIGhland 1900.

INSTANT DEATH—Disinfectant; guaranteed to kill bedbugs and roaches; quart bottles, 90c; half gallons, $1.50. Fixe drug sanitation. Walker Chemical Co., 1443 Cleary. Central 5708. (c)

INVALID WHEEL CHAIRS AND BEDS — For sale or rent; sickroom equipment of every description. 4219 Olive. Phone JEfferson 1768. (c)

## ANYTHING IN IRON

Structural boilers, tanks, machinery, etc. 120 Tyler. D. WOLFF & SONS, CE. 5150.

JOB LOTS paints, hardware, miscellaneous. 1414 Franklin.

LADDERS—Carload; special price to painters; 40-foot, $10. Dutch Boy white lead, $12.25 per hundred. Stephens Hardware Co., 1116 N. Vandeventer. Lindell 6507. (c)

LOCKERS—100 steel, cheap, for want of room. 5th, 17th and Chestnut. PArkview 1205. (c)

MAT-O-CRIB — Gordon's for touring; cheap. 4100A Blaine.

McCLURG-ARCO — Wood, power-driven, radial, printing ink attachment, type cabinet price $80. 2409 N. 22d st. Cherokee 2099. (c)

NATIONAL CASH REGISTER—Suitable for super service station; used very little, at a great sacrifice; can be seen Monday morning at 5300 Delmar. (c)

OPERA CHAIRS—About 350; at $1 each. Call 1007 Market st. (c)

PAINT—Certain-teed Co.'s weathershield, 2.3 value $1.75 gallon. 1019 Franklin.

PAINT—Reliable white gray, $1.25 gallon varnish in soiled cans, $1 gallon. 921 Hickory.

PAINT—Outside white gray, $1.25 gallon; special this week, $1.50 per gallon. Stephens Hardware Co., 1116 N. Vandeventer. Lindell 6507. (c)

PAINT—Green and brown, $1.25 gal.; gray, $1.45; white, $1.50; better grade, $1.95; very best, $2.85 gal.

PAINTERS—Attention! Ford, Delmar and Smith at 4050 Easton. JEfferson 5120. (c)

PAINTS—Dutch Boy white lead $12.38 per 100 pounds. Stewart Steel and Wire Co., 1400 N. Broadway.

SECONDHAND PIPE — Radiators, building iron, angle beams, structural steel, plates, shapes, etc., of all kinds, tanks, motors and machinery. CENTRAL PIPE AND SUPPLY, 1400 N. Chestnut. (c)

## ATTENTION!

Do you want to buy or sell steam or water heating apparatus, radiators, boilers, irons, radiators and plumbing supplies? Call ST. LOUIS IRON & SUPPLIER CO., 16th and Clark. Central 4220. (c)

## USED PIPE

All sizes and lengths. We thread and furnish couplings.
GOLDSTEIN SALES & HARDWARE CO., Central 8015. 1305 N. Broadway. (c69)

All sizes Reclaimed
At a saving Threaded
Also fittings and pipe shop service.
120 Tyler. D. WOLFF & SONS—CE. 5150

POOL TABLE—Good condition; sell cheap. 2570 Thurman.

POOL TABLE—At 1041 N. Grand, Sunday afternoon.

POOL TABLE—Cash register, sold for storage charges. Cosar Express, 111 N. 15th st. (c)

POOL AND BILLIARD TABLES—Complete, $100 up; we buy old tables. A. E. SCHMIDT CO., 1139 Olive. (c69)

POWER LAWN MOWER—Bargain. Rhoades 3959M. (c)

RADIO—Exchange for large lot small houses in Overland. Box A-191 Post-Dispatch.

ABSOLUTELY all autos and trucks wanted. Wreckers, 4319 Easton. Lindell 7375. (c8)

SAWING—Steel, sectional. Goldstein, 1305 N. Broadway. (c)

SHOTGUN—Browning, 16-gauge, No. 3 grade. 1326 N. Eighth. CHestnut 4-1?.

SIGNS—New and used; also rented. Kinsey Trust Co. 4008 Delmar. (c69)

TRUNK—Wardrobe trunk; fine, new; reasonable. 5748 Page, 1st floor west. (c)

TRUNK, WARDROBE—Excellent condition; $9. FOrest 3262 Monday.

TRUNKS—Long-cost; new home Metropolitan Storage Co., 2621 Cass. (c65)

VISES—Used; cheap. Goldstein, 1305 N. Broadway. (c)

WHITE LEAD—Dutch Boy, $12.25 100; turpentine, 1c gallon; linseed oil, $1.25 gallon. Stephen's Hardware Co., 1116 N. Vandeventer. Lindell 6507. (c)

WIPERS washed and sterilized. L.M. Co., 1408 Morgan. Garfield 3551. (c69)

WHAT you want—at a price. Slate surfaced shingles, firsts and seconds, $2.75 per square and up. Roll roofings, black and slate surfaced, 65c per square and up. Also asbestos shingles, building paper, roofing cements, metal roofing and sheet metal goods. Barb wire—80-rod spools, $1.90 and up. Field and poultry fence, 26-inch posts, rates, etc. Binder twine, 8c; $1.90 and up. Field and poultry fence of all kinds, 6½c per foot and up. Steel stallion fence posts, $1.25 each. Builders' and repairmen's materials of all kinds at exceptionally low prices. It will pay you to call and look over our line. Missouri Steel and Wire Co., 1406 N. Broadway. (c65)

## MISCELLANEOUS WANTS

FREIGHT ELEVATOR Wtd.—For two-story building. Call Ellentrup 2571. (c)

FURNACE Wtd.—Second hand. Phone JEfferson 2906. JEfferson 1217. (c)

HOME WOODWORKING OUTFIT Wtd.—Used. FArkview 5120.

INVALID WHEEL CHAIR Wtd.—Must be in good condition. FArkview 1572. (c)

L. M. Co.—1408 Morgan buys all kinds scrap brass lead metals. GArfield 3551. (c69)





**900 AUTOMOBILES, Bicycles and Motorcycles Wanted and For Sale Ads in these Columns Today.**

## FOR SALE—WANTED EXCHANGE

HAMILTON WATCH—$65; trade for radio, automobile or motor cycle. Address 2844 Post-Dispatch. (c99)

TRADE all or part of 16 lots in New Jersey and 4 lots in Oklahoma, unincumbered for anything of value. LaClede 2700.

## BOATS AND LAUNCHES

MOTORS buying your new outboard motor and boat, look over our complete line; motors on easy terms; open nights and 9:30. Sarah Vandeventer Service Station, 1211 S. Vandeventer. GRand 2702.

BOAT and outboard motor; trade auto, 2246 S. Grand.

BOAT—Engine 5 h. p., with reversing gear; new; very cheap. 1323 S. 10th. (c99)

BOAT—16-ft. fast runabout, almost new; $350; twin cruisers, 3 runabouts, all bargains; outboard, complete, $240; can demonstrate. Wichtman Bros., foot of Grand.

BOAT—Outboard Thompson, mahogany; upholstered seats, wind wheel; used one time; will sell without motor; real cheap; with motor, Call today. 3042 Jefferson 3043.

BOAT—Outboard motor, 3-cylinder, Johnson; like new; cost new $200; bargain for quick sale; $65. Call, write, H. J. Mo.

BOAT—16-ft. steel hull; length 50 ft., beam 12 ft., draft 28 in., speed 12 miles; cabin, 6 h. p. Red Wing motor; 2 gasoline stoves; one single and one double bunk; galley; ice box for each; galley; upholstered lounge; cabin, wood, outside finish, inside redwood and mahogany; fine for fishing and pleasure; new $1,200; will sell for $600. M. Ward, P. O. Box 782.

BOAT—Neptune twin motors, latest models and 1930 motors; Wagner-Gear 3316 Lo- (c99)

BOAT—Outboard motors, new; Webb Hardware Co., 1000 Broadway. (c99)

BOAT—Outboard motor; like new; cheap. 4004 Rosalie. (c99)

BOAT—Outboard motor, 4-cylinder, brand-new; will trade for Ford or Chevrolet sedan. Call Tannebaum, 4023 Easton. (c99)

BOAT—Outboard motor, and sea sled type; A1 condition; good for pleasure or fishing. 4004 Rosalie. (c99)

BOAT—Outboard motor, 20 horsepower, Speed; $150; trade. 4538 Delmar. (c99)

BOAT—Outboard motor, 18-ft. 8 h. p. 2-cylinder, Johnson; like new; $250. 4004 Rosalie. (c99)

BOAT—Outboard motor, 2 h. p., engine; like new; almost new; $450. Ever- (c)

BOAT—Outboard motor, 3 h. p., engine; $30; twin cruisers, 3 runabouts, all bargains; outboard, complete, $240; can demonstrate. Wichtman Bros., foot of Grand.

BOAT—Outboard motor; trade auto, 2246 S. Grand.

BOAT—Outboard, Thompson, mahogany; upholstered seats, wind wheel; used one time; will without motor; real cheap; with motor, Call today. 3042 Jefferson 3043.

BOAT—Outboard motor, 2 h. p. Red Wing motor; 2 gasoline stoves; one single and one double bunk; galley; ice box for each; galley; upholstered lounge; cabin, wood, outside finish, inside redwood and mahogany; fine for fishing and pleasure; new $1,200; will sell for $600. M. Ward, P. O. Box 782.

BOAT—Outboard motor, 4-cylinder, Johnson; like new; cost new $200; bargain; $65. See, call, write, H. J. Mo.

BOAT—Outboard motor, 3 h. p. Red Wing motor; 2 gasoline stoves; one single and one double bunk; galley; ice box for each; galley; upholstered lounge; cabin, wood, outside finish, inside redwood and mahogany; fine for fishing and pleasure; new $1,200; will sell for $600. M. Ward, P. O. Box 782.

BOAT—Outboard motor, 3 h. p. Red Wing motor; 2 gasoline stoves; one single and one double bunk; galley; ice box for each; galley; upholstered lounge; cabin, wood, outside finish, inside redwood and mahogany; fine for fishing and pleasure; new $1,200; will sell for $600. M. Ward, P. O. Box 782.

BOAT—Outboard motor, 2

## AUTOMOBILES
### Roadsters For Sale

NASH—1930 model sport roadster; A1 condition; a bargain; private owner. 9020 Forest av., Maplewood.

NASH—Roadster; A1 condition; 5 new rubbers; will sell or trade for lighter car; price $275. 1516 N. Grand.

OLDSMOBILE—'27 sport roadster; rumble seat; $235. 4668 Easton.

JEFF. 2929 LOCUST — **OLDS SPORT ROADSTER** New tires. Motor, everything tip-top condition; $75, and $12 per month. Hurry! **ARCHER-MANN USED CARS**

PONTIAC—A popular '27 sport roadster that is perfect; see 30-day guarantee; $100 down. Graupner, 3816 W. Florissant.

PLYMOUTH—Roadster, 1929, $465; $125 down; like new. 1644 S. Jefferson. (c)

PLYMOUTH—Late 1929 sport roadster; beauty; $395; 1930 series coupe, $425; Whippet, $260; terms; trade. 4867 Easton. (c6)

ROADSTER—For child; cost $3300; $200 or t ed car. 5151 Washington.

STUDEBAKER—1925 roadster; 5 new tires, $110; terms. 2847 Wisconsin.

STUDEBAKER—'24 special 6 roadster; disc wheels; very sporty; new tires; A1; $115; $40 down. Graupner, 3418 Locust.

JEFF. 2929 LOCUST — **STUDEBAKER ROADSTER** Late model small six; perfect condition. Looks good. Priced to sell today. See it at **ARCHER-MANN USED CARS**

WILLYS-KNIGHT—1923 roadster. $55. E. T. JOHNSON, Locust at 23d.

WILLYS-KNIGHT—1926 great 6 roadster, $250. E. J. JOHNSON, INC., Locust at 23d.

'27 Willys-Knight Roadster
Model 70. Overhauled; new tires; new top; a dandy at the right price.
Lasker Motors Inc.
3128 Locust. JEfferson 0738.

WHIPPET—1929 roadster; wire wheels; like new; $100 down. 3844 S. Broadway.

WHIPPET—1929 roadster. $350. E. T. JOHNSON. Locust at 23d.

WHIPPET—Late sport roadster; $280; $75 down. Williams, 4867 Easton. (c6)

### Sedans For Sale

AUBURN—Sedan; 1928; $595; bargain. 5033 Delmar. FOrest 2202.

AUBURN—'28 sedan; $595. BROCKMANN, 5033 Delmar. FO. 2202.

1929 AUBURN 6 SEDAN
Beautiful sedan, like new; bargain; only $550. EZ terms.
OLIVE MOTOR CO., 3108 LOCUST.

LOOK! LOOK! LOOK!
The following cars are going for the balance due on mortgage; repossessed by finance company; buy at wholesale prices; Auburn 6 sedan, $98; 1928 Essex sedan, $175; 1929 Essex challenger, $395; 1929 Erskine sedan, $375; 1927 Pontiac, $185; 1928 Oakland sedan, $385; 1928 Pontiac coupe, $350; 1927 Buick coach, $295; 1929 Chevrolet coupe, $375; Kissel coach, $150; Whippet, $125; Moon coach, $125; Oakland coach, $150; biggest bargain ever offered in St. Louis; $50, $75, $100 down, year to pay; trade your old car. WELFARE FINANCE CO., open till 2 p. m. today.

BUICK—Sedan, '27; $180; bargain. 2618 Hodiamont.

BUICK—1928 standard 2-door sedan; nice car; $475. 3321 Lemp.

BUICK—1925; overhauled; new motor; reasonable. 892 Leland, second north.

BUICK—Sedan; 1926; $295. 5033 Delmar. FOrest 2202.

BUICK—1928 sedan; $750.

KUHS-BUICK, 2837 N. Grand, LIn. 2900.

BUICK—4-door standard sedan; late '28; just like new; used few times; $495; real family car; terms. 1915 N. 9th.

BUICK—Sedan, 1926 model; 7-passenger; used very little; original mileage 17,000 miles. $250. 717 S. Vandeventer. (c)

BUICK—Master 6; has had best of care; low mileage; like new; $445. Victor 1405. 1422 Tolman

BUICK—1925 standard 6; 4-door sedan; excellent tires and motor overhauled; seat covers; a special at $175.
WEST SIDE BUICK AUTO CO., Kingshighway and McPherson. DEL. 0305.

BUICK MASTER SEDANS
We have several to select from, 1926, 1927, 1928 models; all have good tires and motors; are in first-class condition and are priced right; open Sunday and evenings.
SOUTH SIDE BUICK, 3054 S. Grand.

1928 BUICK SEDAN
7-passenger, like new; bargain; terms.
PIERCE-ARROW DISTRIBUTORS.
DElmar 0188. 4812 Washington.

1929 BUICK SEDAN
Standard, used very little; looks like the day it left the show room; owner needs the cash; will sacrifice. EZ terms.
OLIVE MOTOR CO., 3108 LOCUST.

CHEVROLET 6—Sedan, 1929; 4-door, like new; bargain; terms. Morris, 2810 Olive.

CHEVROLET—'26 landau sedan; like new; $110. 4231 Natural Bridge.

CHEVROLET—Sedan, $125. Mendenhall, 2323 Locust. Always open.

CHEVROLET—Sedan, new tires, runs perfect; $35 cash. 2860 McNair.

CHEVROLET—Sedan, late 1926; like new; trade; terms. 2860 McNair.

CHEVROLET—Sedan; 1929; good condition; reasonable. CEntral 9979. (c)

CHEVROLET—1928 landau sedan; perfect shape; $225; terms, trade. 2715 N. 20th.

CHEVROLET—Landau sedan; 1928 model; A 1 condition; tires new; bargain. 4980 Schollmeyer.

CHEVROLET—Sedan, $59; Flint, like new, $125; Cleveland, $65. 1507 St. Louis.

CHEVROLET—Blue 4-door sedan, real beauty; $50 down and 15 months to pay for it. Can you beat it? Morris' Remarkable Bargains, 2810 Olive.

CHEVROLET — Sport sedan, very latest model; 6 wire wheels, perfect; very few miles; small down payment. Call for Mr. Wright, Robert's Chev. Co., 5885 Delmar.

CHEVROLET—Late 1929 sedan; a very beautiful car; reconditioned; looks like new and runs the same; your opportunity to secure this truly fine car at only $415; $125 down. 3042 Locust.

CHEVROLET SEDAN 1929
1929; today, $125 down.
MONARCH, 3137 Locust.

CHRYSLER—Sedan, 1927; like new; bargain; $195; terms. 4557 Easton.

CHRYSLER—Sedan, 1928 62, like new; $450; $100 down. 1644 S. Jefferson.

CHRYSLER 70—Sedan, 1927; mortgage foreclosure; $385. 3029 Olive.

CHRYSLER—Sedan, 1928, 72; like new; $100 down. 3844 S. Broadway.

CHRYSLER—Sedan, 1928 72; like new; $595; $150 down. 1644 S. Jefferson.

CHRYSLER—Sedan, 1929 75; like new, $950; $200 down; will give 18 months on balance. 1644 S. Jefferson.

CHRYSLER 4—Sedan, 1928 Model 50, like new; Sunday special, $225; terms. Morris' Sterling bargains, 2810 Olive.

CHRYSLER 65—Latest 1929 sedan; used very little; $200 down. Motor Sales, 3118 Locust.

CHRYSLER 6—Driven by elderly man; like new; 60-day guarantee; $350; terms. Brock Dodge, 4418 Olive-Newstead.

CHRYSLER 52—Sedan, late '28; looks runs perfect, $265; real family car; terms. 1915 N. 9th.

CHRYSLER 50 SEDAN
Cheap transportation; beautiful condition; has that new car appearance; low price.
Lasker Motors Inc.
3128 Locust. JEfferson 0738.

Chrysler 62 Four-Door Sedan
Rebuilt, new pistons and rear end; guaranteed; $150 down.
MONARCH, 3137 Locust.

1928 Chrysler 52 Sedan
Driven very little; has 2 spare tires, seat covers and extras; condition A1 and guaranteed.
Lasker Motors Inc.
5187 Delmar. FOrest 0609.

CHRYSLER 75 SEDAN 1929
All extras and in first-class condition; $850; $250 down.
MONARCH, 3137 Locust.

1927 CHRYSLER 70 SEDAN
Refinished and overhauled; runs like new; come in and try it out; your car taken as down payment; easy terms on balance.
Lasker Motors Inc.
3128 Locust. JEfferson 0738.

'29 CHRYSLER 65 SEDAN
Finished a beautiful black; reconditioned and guaranteed; a truly wonderful car for a low price.
Lasker Motors Inc.
3128 Locust. JEfferson 0738.

CHRYSLER 62 SEDAN, $495
This car is A1 mechanically; original finish and tires like new; $150 down; better hurry.
MILTON, 3135 LOCUST.

## AUTOMOBILES
### Sedans For Sale

CHRYSLER—Royal sedan 72; late 1928; can't tell it's ever been used. Motor Sales, 3118 Locust.

CHRYSLER—2 '27 4-door sedans, 30-day written guarantee; dandy 50, only $265; $90 down; clean cut "60" at $365; $115 down; see them. Graupner, 3418 Locust.

'28 Chrysler 72 Sedan
Condition guaranteed; new tires, paint A1; has seat covers; see and compare; glad to demonstrate.
Lasker Motors Inc.
3128 Locust. JEfferson 0738.

CELEVELAND—Sedan, 1926; runs good; 4-wheel brakes; bargain, $95; $35 down; all day Sunday. 2849 N. Grand.

DE SOTO 6—1929 sedan; original finish and upholstery like new; splendid value; $650; terms or trade.
GROSS MOTOR CO., INC., 2944 Locust.

DODGE 4—Sedan; fine car; $185; Chevrolet, 1927 sedan, $300. 3221 Lemp.

DODGE—Good running condition; $225 cash. 3859 Magnolia, rear. (c)

DODGE—Sedan, late 1925, de luxe, good condition; bargain. 1127 Walton.

DODGE—Victory sedan; new tires; $495. MILSTRAND, Grand and Laclede.

DODGE—Sedan, 1928, standard 6; $425. MILSTRAND, Grand and Laclede.

DODGE—Sedan, 1929; DA sport model; $895. MILSTRAND, Grand and Laclede.

DODGE—Sedan, 1928; fast Four; $350. MILSTRAND, 3100 Washington.

DODGE—Sedan, 1928, de luxe; $225. MILSTRAND, 3100 Washington.

DODGE—Sedan, 6-cylinder; '28; A1 condition; $450. 3246 N. 19th. (c99)

DODGE—Sedan, 1928; standard 6; like new; $465; $125 down, 1644 S. Jefferson.

DODGE—Sedan, 1929, senior sport; $1050. MILSTRAND, Grand and Laclede.

DODGE—Sedan, 1927, standard shift; $275 MILSTRAND, Grand and Laclede.

DODGE—Standard 6 sedan, '29. This car is like new; everything $495; just think; see this. 1915 N. 9th.

DODGE 6—Demonstrator, 1930 model; used 10 days; new car guarantee; big reduction. Brock Dodge dealer, 4418 Olive.

DODGE—1927 sedan, $125; Lincoln, $175; Nash, $175; terms. 1507 St. Louis.

DODGE—4-door; all new tires; clean; $40 down, $5 weekly; bargain. 4166 Olive. (c1)

DODGE—Sedans, 1928-29; seniors; bargains.
MILSTRAND, 3100 Washington.

DODGE 8—Sedan; 1930; same as new; must sell; terms. 6319 Virginia. HUdson 0428M. (c)

DODGE—4-door sedan; '28 fast four in tip top shape; month written guarantee; $365; worth $475; see and you'll agree; $125 down. Graupner, 3816 W. Florissant.

DODGE SEDAN $195
$75 down; today.
MONARCH, 3137 Locust.

South Side Chevrolet
Dodge Sedan, 1928; original finish; good tires; a bargain at $345. 3045 S. Grand. Always open.

JEFF. 2929 LOCUST — **DODGE SEDAN** A1 condition throughout; late model. Looks like new. Cheap at $195. **ARCHER-MANN USED CARS**

ERSKINE—Sedan, 1929; like new; $100 down; trade. 3844 S. Broadway.

ESSEX—1929 sedan, like new; trade; terms. 2860 McNair.

ESSEX—1929; driven very little by woman; like new; price reduced; bargain. Brock Dodge, 4418 Olive-Newstead.

ESSEX—Challenger, late 1929; used few times; $385; real family car; terms. 1915 N. 9th.

ESSEX—Late model sedan; good tires; original finish; good motor; a bargain for someone; also coach.
SOUTH SIDE BUICK, 3054 S. GRAND.

ESSEX TOWN SEDAN
Late 1929; roomier than sedan; wonderful family car; almost new; dark blue color, chrome plate, mohair upholstering; half price; will take in small trade; full guarantee. See today at HUDSON-FRAMPTON'S (3 doors west of corner).
FOrest 8794.

3317 Locust Street

ESSEX TOWN SEDAN
Late 1929; roomier than sedan; wonderful family car; almost new; dark blue color; chrome plated, mohair upholstering; half price; will take in small trade; full guarantee. See today at
Hudson-Frampton
FOREST 8794.
3317 LOCUST (3 doors west of corner).

FORD—Tudor; wonderful condition, $100; F d coupe, $95. 4668 Easton. (c

FORD—1930 Tudor. EVergreen 4444.

FORD—1926 model Tudor; A1 shape; private; price; to sell. HUmboldt 2283W.

FORD—Tudor, 1930; low mileage; $50 off; guaranteed new. 1915 N. 9th.

FORD—Tudor, 1929; perfect; $350; trade; terms. 3522 Natural Bridge.

FORD—1927 Tudor, perfect condition, clean; terms. 2506 S. Jefferson.

FORD—Tudor, 1927, like new; bargain, $125; terms. 4557 Easton.

FORD—Tudor, 1929; clean; $385. MILSTRAND, 3100 Washington.

FORD—Sedan, $25. Mendenhall, 2323 Locust. Always open.

FORD—Sedan, 1929; 4-door; fender wells; like new; $385. 2704 McNair. (c)

FORD—Tudor, 1929; slightly used; $425. 4411 Manchester. (c2)

FORD—Tudor sedan; looks and runs perfect; several extras; $50. 2715 N. 20th.

FORD—Tudor, late 1928; low mileage; good condition. 2411-15 Cass.

FORD—Sedan, fordor, 1929, like new; bargain; terms. 3116 Cass.

FORD—1925 2-door sedan. COlfax 2650. 2055 De Soto.

FORD—Tudor, 1929; dark blue; like new; terms. 3116 Cass.

FORD—Tudor sedan; late model; quick sale, $87.50. 1437 N. 22nd. (c)

FORD—Sedan, 4-door, 1927; 5 new tires; wire wheels; $162. 3856 Easton. (c)

FORD—Sedan, Model A; used very little; 5 tires; $270. 3856 Easton. (c)

FORDS—Tudors, coupes, roadsters; trucks; $35; hurry. 1507 St. Louis.

FORD—1925 tudor sedan. 5831 Easton.

FORD—1924 tudor; motor perfect; good tires; $35. 2859 S. Jefferson.

FORD—1930 tudor; 2 weeks old; save $100; easy terms, trade. 4166 Olive.(c1)

FORD—Model A sedan, 1928; like new; $75 down. 3844 S. Broadway.

FORD—1925 Tudor; good tires; perfect; lock wheel; $40; bargain. 4166 Olive. (c1)

FORD—1925 Fordor; A1 running condition; tires; $40; bargain. 4166 Olive. (c1)

FORD—1929 tudor; like new; chrome; $365; terms, trade; bargain. 4166 Olive. (c1)

FORD—Sedan, 1930, 2000 miles; virtually new; wonderful buy; terms. UNIVERSAL 3229 Locust. Always open.

FORD—1926 Tudor; clean; A1 condition; snappy; $20 down, $5 weekly. 4166 Olive. (c1)

FORD—1927 Tudor sedan; 5 new tires; clean; in A1 shape; new paint; $20 down, $5 weekly; trade. 4166 Olive.(c1)

FORD—1929 Tudor sedan; will sacrifice for quick sale; $397; terms or trade.
ALLEN-JAMES, 2300 Olive st.

FORD—Sedans, 1929 A models, tudors and fordors; some like new; bargains, terms. 3116 Cass.

FORD—1929 Tudor; excellent; reduced to $365. Tevis, Ford Dealer, 3001 Locust. Always open. (c65)

FORD—Fordor sedan; new paint and renickeled; reduced to $395; terms. Tevis, Ford Dealer, 3001 Locust. Always open. (c65)

FORD—Tudor, late 1926, 2-tone, $110 down; terms. 2411-15 Cass.

FORD—1929 sport fordor sedan, like new; fender wells, chrome plate, 6 Firestone tires, trunk; exceptionally clean car; cost $836; $495 due; terms. 2411-15 Cass.

FORD—Tudor sedans, 1926 models, 3 to select from; good condition throughout; new paint; priced to sell today; terms or trade. W. H. Owen Co., 1618 Tower Grove.

FORD — Tudor, 1929; original finish; chrome plated; very clean upholstering, guaranteed mechanically; $130 down.
JOHNSON AUTO CO., 3655 OLIVE ST. (c60)

FORD—Tudor, 1928 model A, good rubber and original finish; guaranteed mechanically $315; terms.
LOVE JOHNSON, 5244 Natural Bridge. (c65)

FORD—Tudor, 1926, original finish, upholstering, like new; used very little; something different; fully guaranteed; $60 down.
LOVE JOHNSON, 5244 Natural Bridge. (c65)

Lasker Motors Inc.
3128 Locust. JEfferson 0738.

FORD TUDOR 1930
Run very little; terms; today.
MONARCH, 3137 Locust.

## AUTOMOBILES
### USED CAR BARGAINS
OUR GUARANTEE IS YOUR PROTECTION

| | | | |
|---|---|---|---|
| 1926 Gardner 8 Cabriolet | $225 | 1930 Model A Ford Sport Coupe | $495 |
| 1927 Dodge "B" Coupe | 265 | 1928 Chrysler 72 Royal Sedan | 750 |
| 1927 Oakland Roadster | 265 | 1928 Chrysler 72 Town Sedan | 750 |
| 1929 Plymouth Coach | 395 | 1929 Chrysler 75 Sport Roadster | 925 |
| 1929 Plymouth Sedan | 450 | 1929 Chrysler 75 Royal Coupe | 1000 |
| 1927 Chrysler 70 Coupe | 495 | 1930 Chrysler 70 Royal Sedan | 1050 |

BUY HERE and SAVE MONEY

MIDWEST MOTORS, INC.
*CHRYSLER DISTRIBUTOR*
2928 LOCUST BLVD. 2224 S. JEFFERSON

ONE DOZEN!
YES! THEY'RE CHEAP!
1926 CHEVROLET COUPE, $25 DOWN
1926 PONTIAC COUPE, $40 DOWN
1926 PEERLESS SEDAN, $40 DOWN
1926 HUDSON COACH, $50 DOWN
1926 NASH SEDAN, $55 DOWN
1926 STUDEBAKER BROUGHAM, $55 DOWN
1928 GARDNER SEDAN, $120 DOWN
1927 BUICK COUPE, $130 DOWN
1928 AUBURN CABRIOLET, $145 DOWN
1927 STUTZ SEDAN, $230 DOWN
1929 GARDNER SEDAN, $250 DOWN
1929 GARDNER SEDAN, $325 DOWN
1929 GARDNER ROADSTER, $325 DOWN
1929 DURANT SEDAN, $125 DOWN
UNIVERSAL
3229 LOCUST

### Sedans For Sale

FORD TUDOR SEDAN
1928-1929 models, mechanically guaranteed and performance like new. Prices $325 to $375; terms or trade.
THE BRODHEAD CO., 3333 Washington. Open Sunday and evenings.

FORD TUDOR
We have 1928 at $295, 1929 model A at $395. Cash or terms.
St. Louis' Oldest Chevrolet Dealer,
FLINT
4710-20 Delmar Bl.

1926 FRANKLIN SEDAN
5-passenger; like new; bargain; terms.
PIERCE-ARROW DISTRIBUTORS.
DElmar 0188. 4812 Washington.

1929 FRANKLIN SEDAN
This car has been carefully driven; very low mileage; 6 wire wheel equipment; runs and looks like new. Open evenings and Sunday. CENTRAL STATES MOTORS, 3145 Locust. JEfferson 7227.

FRANKLIN SEDAN
1928, 5-passenger, in its original condition; new Mohawk de luxe tires; in appearance and performance like new; $1250.
THE BRODHEAD CO., 3333 Washington. Open Sundays and evenings.

FRANKLIN
1929 sedan; driven only a few hundred miles; will be sold as a new car; priced to sell quickly; terms, trade; open Sunday and evenings.
FRANKLIN AUTOMOBILE CO., 3318 Washington. JEfferson 3868.

Franklin Series 11 Sedan
This car has been carefully driven; most economical, safest car to operate; it is far above the average; will be sold at a very attractive price. CENTRAL STATES MOTORS. 3145 Locust. JEfferson 7227.

1927 FRANKLIN SEDAN
This car has been carefully driven; never off the boulevard; economical and safe to operate; will be sold at a very attractive price; terms, trade. Open Sundays and evenings. FRANKLIN AUTOMOBILE. 3318 Washington. JEff. 3868.

GARDNER—Sedan, 1928; mortgage foreclosure; $385. 3029 Olive.

GARDNER—Sedan, 1929; mortgage foreclosure; $585. 3029 Olive.

'28 GARDNER 75 SEDAN
New tires; completely overhauled; runs like a top; guaranteed; small down payment.
Lasker Motors Inc.
3128 Locust. JEfferson 0738.

GRAHAM-PAIGE—1928 sedan; $495. KUHS-BUICK, 2837 N. Grand, LIn. 2900.

GRAHAM-PAIGE—1928 sedan, $495. E. J JOHNSON, Locust at Twenty-third.

GRAHAM-PAIGE—1928 seven-passenger sedan; perfect condition in every way; 6 new tires, 2 mounted in fenders; 4-speed transmission; fully guaranteed. See this today for $795; terms or trade.
GROSS MOTOR CO., INC., 2944 Locust.

GRAHAM-PAIGE—Sedan, model 614; four speeds forward; a wonderful car that looks and performs like new; exceptional value, $595; terms or trade.
GROSS MOTOR CO., INC., 2944 Locust.

'29 GRAHAM-PAIGE SEDAN
Beautiful latest sport sedan model 621; best bargain in St. Louis; cost $1765; everything, $895; can't tell it from new.
MOTORIST, 1834 Locust.

1929 Graham-Paige, $550
4-door sedan; looks like new; won't last long at this price; better hurry.
MILTON, 3135 LOCUST.

GRAHAM-PAIGE SEDAN
$150 down, beautiful sedan, like new, bargain; only $450. EZ terms.
OLIVE MOTOR CO., 3108 LOCUST.

1929 Graham-Paige Sedan $175
Down; most beautiful wire wheels, fender wells, trunk rack. Don't buy until you see this.
GUARANTY MOTOR CORP., 2936 Locust.

HUDSON—Sedan, 1929; like new; $490; $145 down. 1644 S. Jefferson.

HUDSON—Sport sedan; dandy; $395; 1928 Chevrolet, $245. 2811 Easton.

HUDSON—'26 4-door sedan; big bargain; $185; $60 down. Graupner, 3418 Locust.

1928 HUDSON SEDAN
118-inch wheel base; small, 5-passenger; original two-tone color; big balloon bumpers; a beautiful family car. Think of it! A high-grade quality car, in pink of condition, at Ford price—$650. Hudson-Frampton (3 doors west of corner). Forest 8794.

3317 LOCUST STREET

1928 HUDSON SEDAN
118-inch wheelbase; small 5-passenger; original two-tone color; big balloon bumpers; a beautiful family car. Think of it, a high-grade, quality car, in pink of condition, at Ford price, $650. Forest 8794.
Hudson-Frampton
3317 LOCUST (3 doors west of corner).

HUPMOBILE—Sedan, 1929; clean; $750. MILSTRAND, Grand and Laclede.

HUPMOBILE—1928, 4-door; first-class condition. 5970 Lotus.

HUPMOBILE—Sedan, 6; $150; Dodge, 1927, $125; trade, terms. 1507 St. Louis.

HUPP CENTURY SEDAN
Almost new, not a blemish on it; cost $1765; a real buy; only $695.
OLIVE MOTOR CO., 3108 LOCUST.

1929 HUPMOBILE SEDAN
Custom built; this car cannot be told from new; only driven a few thousand miles; de luxe equipped. CENTRAL STATES MOTORS, 3145 Locust. JEfferson 7227.

JEWETT—Sedan, late '25; perfect motor; bargain; $85. 5708 Theodosia.

LA SALLE—Sedan, 5-passenger; almost new; reasonable; Ford in trade. 4743A Washington.

LA SALLE SEDAN
1929; original finish; mechanical condition like brand-new car; a demonstration will prove its true value. See today. THE BRODHEAD CO., 3333 Washington. Open Sundays and evenings.

LINCOLN—Sedan, 1928-29, 7-passenger, 4-door; like new; bargain; terms.
PIERCE-ARROW DISTRIBUTORS.
DElmar 0188. 4812 Washington.

LINCOLN SEDAN
1928, 7-passenger; cobalt blue; mechanically guaranteed same as new; cost new over $5000; sale price $2750.
THE BRODHEAD CO., 3333 Washington. Open Sundays and evenings.

McFARLAN—Straight 8 sedan; newly painted; reconditioned; will sacrifice. 4511 Washington. (c

MARMON 75 SEDAN 1927
Big 6, like new; today; terms.
MONARCH, 3137 Locust.

MOON—Fordor sedan.
Call at 3018 Easton. (c2)

NASH—Light six sedan; new tires; runs good; $125; terms. 2860 McNair.

NASH—Sedan, 1929, like new; fully guaranteed; terms. 1805 Russell. (c)

NASH—Light six sedan; late 1928; like new; trade; terms. 2860 McNair. (c

NASH "400" SEDAN
1929 model, 7-passenger; 6 wire wheels; like new in every way; $1350.
SCHNEIDER NASH SALES AND SERVICE
4919 S. Kingshighway.

NASH—1928 special 6 sedan; has had the very best of care and in excellent condition; new-car appearance; special for today, $495; terms or trade.
GROSS MOTOR CO., Inc., 1814 Washington

JEFF. 2929 LOCUST — **NASH SPECIAL SEDAN** Really in splendid condition. New tires. Motor, paint perfect. Buy now at the price. **ARCHER-MANN USED CARS**

NASH AMBASSADOR
Special 6 sedan, 1928 model, very good, $800.
SCHNEIDER NASH SALES AND SERVICE
4919 S. Kingshighway.

OAKLAND—Sedan; mortgage foreclosure; $165. 3029 Olive.

OAKLAND—Landau sedan, 1929; wire wheels, fender wells, driven 5000; trade; terms. 2704 McNair. (c)

OAKLAND—Sedan; 8 wire wheels; cost $1800; guaranteed; $695; many others; terms, trade. 4593 Easton.

OLDSMOBILE—Sedan; 1928. 3810 Marfitt. (c)

OLDSMOBILE—1927 sedan; perfect condition; only $185; terms. 3321 Lemp.

OLDSMOBILE—Sedan, trunk, seat covers, $185; $65 down. 4867 Easton. (c6)

OLDS—4-door sedan; very late '28; just like brand-new, $495; see this before buying; must sell. 1915 N. 9th.

OLDSMOBILE SEDAN 1929
4-door; like new; all extras; $200 down.
MONARCH, 3137 Locust.

SEDAN BARGAINS
1928 Oldsmobile, refinished, guar. $595
1927 Dodge, excellent condition 285
1925 Cleveland, refinished 125
1928 Hudson, second series. Like new 690
1928 Oakland, perfect 495
Also Chevrolets $95 up. Fords $65 up and others.
Easy Terms—Trade
LAMBERT-TIGGES
4035 Lindell Blvd.
5870 Easton Ave.

OVERLAND—1924; 91 sedan, $59. E. J. JOHNSON, Locust at Twenty-third.

PACKARD—7-passenger sedan; 4-wheel brakes; $250. 1507 St. Louis.

PACKARD—Beautiful 1927 club sedan; cost $3200, will sell $765. Motorist, 1834 Locust.

PACKARD—1926; 5-passenger sedan; a high-grade automobile that will give long and uninterrupted service; a real buy; $550; terms or trade.
GROSS MOTOR CO., INC., 2944 Locust.

1928 PACKARD SEDAN, $300
Down; beautiful condition, with chromium plate; seat covers; biggest bargain in city.
GUARANTY MOTOR CORP., 2936 Locust.

PEERLESS—Sedan; 1928; $495. 5033 Delmar. FOrest 2202.

PEERLESS—Demonstrator sedan, 1930; $950. 5033 Delmar. FOrest 2202.

PEERLESS—Sedan, 1928; mortgage foreclosure; $285. 3029 Olive.

Pierce-Arrow 80 Sedan
7-passenger; like new; bargain; terms.
PIERCE-ARROW DISTRIBUTORS.
DElmar 0188. 4812 Washington.

PLYMOUTH—Sedan, late 1929, like new; Trade, terms. 2860 McNair.

PLYMOUTH—Sedan, 1929; like new; $395; $95 down. 1644 S. Jefferson.

PONTIAC—Late 1929; 2-door sedan; $475. $150 down. 4867 Easton.

PONTIAC—Landau, sedan, 1927; mortgage foreclosure; $175. 3029 Olive.

PONTIAC—1928 sedan, $295; 1928 Durant, Nash, Essex, Ford, Chevrolet, Dodge, $100; others; no money down to housekeepers. 5246 S. Grand.

1929 Roosevelt 8 Sedan, $200
Down; wire wheels, in fender wells; low mileage. Don't buy until you see this.
GUARANTY MOTOR CORP., 2936 Locust.

2807 OLIVE ST.
Stearns-Knight; best buy in city; $245.
STUDEBAKER—Sedan, 1926 model, good condition; right price, $195. 7276. (c)

STUDEBAKER—1926 sedan, $145. Allen-James, Used Cars, 3941 Easton.

STUDEBAKER—1926 sedan, $195. E. J. JOHNSON, INC., Locust at 23d.

STUDEBAKER—Sedan, 7-passenger, with seats; like new; $465; trade; terms. 1644 S. Jefferson. (c)

STUDEBAKER
7-passenger President 8 sedan; latest model, perfect throughout; price $1095. See this car today; trade, terms.
FRANKLIN AUTOMOBILE 3318 Washington. Open Sunday and Eve. JEf. 3868

STUTZ SEDAN
5-passenger, like new; bargain; terms
PIERCE-ARROW DISTRIBUTORS.
DElmar 0188. 4812 Washington.

VIKING SEDAN, 1929
$350 down; price $1050; good condition.
MONARCH, 3137 Locust.

WHIPPET—Sedan, 1928, 4-door; $275. MILSTRAND, Grand and Laclede.

WHIPPET—1928 sedan, $295. E. J. JOHNSON, INC., Locust at 23d.

WHIPPET—1929 sedan, $350. E. J. JOHNSON, INC., Locust at 23d.

WILLYS KNIGHT—70 sedan; run 2100 miles; new; terms. 2860 McNair. (c65)

WILLYS—Late '25 club sedan; nice car; $95; $35 down. Graupner, 3139 Park av.

WILLYS KNIGHT—70 sedan; run 2100 miles; new; terms. 2860 McNair.

WILLYS-KNIGHT—1927 70A sedan, $425. E. J. JOHNSON, INC., Locust at 23d.

WILLYS-KNIGHT — Late 1926 sedan; perfect; trade, terms. 2860 McNair. (c)

## AUTOMOBILES

ATTENTION!
Automobile Buyers

THE OLIVER CADILLAC CO.

has moved its entire stock of exchanged cars to the NEW HEADQUARTERS BUILDING AT SARAH AND LACLEDE.

Many late models to choose from; four, five and seven passengers; also limousines.

Oliver Cadillac Co.
SARAH AT LACLEDE
JEfferson 3080 Open Sunday

LET US HELP YOU
ENJOY YOUR VACATION
Vacation days are not complete without a boat equipped with an Elto Outboard Motor. See our special vacation display of Boyd-Martin Boats and Elto Outboard Motors. Complete stock of Marine Supplies.
Complete Outfits as Low as
Convenient $243 Terms
SCHNEIDER NASH SALES & SERVICE
Marine Department
4919 SOUTH KINGSHIGHWAY

### Sedans For Sale

WILLYS-KNIGHT—Sedan; must sell; $40. 1702 Pine st.

WILLYS-KNIGHT — 1927, 3 to select from; all in exceptional condition; new lacquer; tires and mechanically perfect; see these today; terms or trade.
GROSS MOTOR CO., INC., 2944 Locust.

### Touring Cars For Sale

BUICK—Sport phaeton, 1928; mortgage foreclosure, $485. 3029 Olive.

BUICK—Master 6 touring, Rex inclosure; new top; good rubber; expert Buick auto repair, 5584 Easton. (c)

CHEVROLET—Touring, 1925; new rubber; only $35. 1707 Geyer.

CHEVROLET—'27 touring; new balloons; it's perfect; see it; 30-day guarantee; $55 down. Graupner, 3816 W. Florissant.

CHEVROLET—1925 touring; good tires and in A1 condition; $65; terms to suit. ALLEN JAMES, 2300 OLIVE. (c)

BUICK TOURING
5-passenger, like new; bargain; terms
PIERCE-ARROW DISTRIBUTORS.
DElmar 0188. 4812 Washington.

CHEVROLET—Touring, late model, $95. Mendenhall, 2323 Locust; always open.

CHEVROLET—Touring, 1927; extra good motor; $65 cash; 1925 for $25. Morris' Bargains, 2810 Olive.

DODGE—Touring, run 7000 miles; cheap for cash. 1112 McCausland. (c)

FORD—1926 touring; 4 new tires, $35; 50 others. 2246 S. Grand.

FORD—Touring; $35. Mendenhall, 2323 Locust; always open.

FORD—1928 touring; clean; like new; $260; $75 down, $5 weekly. 4166 Olive. (c1)

FORD—Truck; 1925 light delivery; paint and mechanical condition good; only $65. LOVE-JOHNSON, 5244 NATL. BRIDGE. (c65)

FORD—1928 Model A touring in perfect condition and can be bought at a real low figure. Gilliam-Epstein, 5928 Easton.

HUP TOURING, $37
Repossessed; runs good; won't last long.
MILTON, 3135 LOCUST.

LINCOLN—7-passenger touring; bargain; $145; $30 down. Graupner, 3132 Park av.

LINCOLN—Touring; 1923; $300. 5033 Delmar. FOrest 2202.

LINCOLN—7-passenger phaeton; $350. De Luxe, 5033 Delmar. FOrest 2202.

LINCOLN—7-passenger touring; perfect condition; $150; $75 down; all day Sunday. 2849 N. Grand.

Lincoln 7-Pass. Touring
Late model; finish, tires and mechanical condition like new; only $750.
THE BRODHEAD CO., 3333 Washington. Open Sundays and evenings.

MOON—Touring, Dodges, Nash, others; $40 today. 307 St. Louis.

NASH—Touring car, 1928; engine perfect; $100. 4650 Page.

NASH—'24 touring; real good; not junk, $75; $25 down. Graupner, 3132 Park av.

NASH—Touring, $35. Mendenhall, 2323 Locust. Always open.

PACKARD—Twin phaeton, repainted, new tires, 3958A Labadie, LIndell 1093W*

PACKARD—7-passenger touring, $275. E. T. JOHNSON, Locust at 23d.

PACKARD—Phaeton, 1927, new tires, A1 paint; in wonderful condition; sacrifice, $545; make offer; terms or trade. Barker, 19 Lee av., Clayton, CAb. 7283M.

PACKARD—6, sport phaeton; 5-passenger, no scratches or dents; sacrifice for quick sale; will take in trade Chevrolet or Ford. MacCarthy Motor, 6320 Delmar. PArkview 2536. (c)

PIERCE-ARROW—Model 33, 7 passenger, thoroughly overhauled, new tires and refinished tip-top condition; owner going to Europe; make good car for service or touring; rare bargain. See Brock-Garage, 4418 Olive st. (c)

STUDEBAKER—1925 touring, $110. Allen James used car, 3941 Easton.

STUDEBAKER—1926 Dictator 6 phaeton; fine shape; $185; $60 down; also dandy 1924 special; $95; $30 down; both month written guarantee. Graupner, 3132 Park.

STUDEBAKER—Big 6 sport touring; 6 disc wheels, trunk; new paint job; worth $500; first one gets it for $150; terms, trade. Welfare Finance Co., 1035 N. Grand.

### Trucks For Sale

CHEVROLET—Dump truck, 1928; real bargain, $225. 4981 Natural Bridge.

CHEVROLET—1924 truck, $50. E. T. JOHNSON, Locust at 23d.

CHEVROLET—1½-ton truck, stake body, 1927. 4711 Natural Bridge.

CHEVROLET—1927 truck; new tires, panel body; $165. 2847 Wisconsin.

CHEVROLET—¾-ton, panel body, 1928. $145. 4711 Natural Bridge.

CHEVROLET—1926 panel body; sacrifice, $145. 3811 Pestalozzi. (c)

### Trucks For Sale

White Truck Co.
Used Truck Department now located at main branch, 4151 Forest Park bl.
Bargains available in all sizes of trucks, 1 ton to 5 ton. All styles of bodies. Stake, dump, tank, etc.
Open Sunday morning.

CHEVROLET TRUCK
With high stake body. A good car; $150.
St. Louis' Oldest Chevrolet Dealer,
FLINT
4710-20 Delmar Bl.

CHEVROLET—1928, 1-ton truck, $195; Ford stake, furniture, $95. 2811 Easton

CHEVROLET—Dump truck; 1927; $110. 2309 23d st., Granite City. (c)

CHEVROLET TRUCK
Open express body. Many thousand miles of service; $275.
St. Louis' Oldest Chevrolet Dealer,
FLINT
4710-20 Delmar Bl.

CHEVROLET—Light delivery truck; late 1928; trade, terms. 2860 McNair. (c

CHEVROLET—Truck, late 1928, panel body; perfect. 1493 Shawmut, EVergreen 9990.

CHEVROLET—1929 ½-ton chassis, with new De Luxe panel body; looks and runs like new; real bargain; easy terms. Gilliam-Epstein, 5928 Easton.

DODGE—Truck, ¾-ton panel body; good shape and tires; $65. 1811

SUNDAY, JUNE 1, 1930.
AUTOMOBILES

R. Lindburg, Inc.
EBAKER
RIBUTORS
TO SELL
ICK
More to Buy From
ble Dealer

| | |
|---|---|
| 58 SEDAN | $ 55 |
| 6 COACH | 395 |
| R SEDAN | 75 |
| R BROUGHAM | 195 |
| TOURING | 95 |
| GHT 70 SEDAN | 275 |
| NDARD SEDAN | 135 |
| 9 VICTORIA | 675 |
| OACH | 225 |
| R COM. SEDAN | 450 |
| SEDAN | 495 |
| TATOR SEDAN | 395 |
| 6 SEDAN | 375 |
| AL 6 COUPE | 225 |
| SEDAN | 530 |
| NDARD COACH | 195 |
| SEDAN | 450 |
| ACH | 285 |
| 6 COACH | 95 |
| EDAN | 350 |
| EDAN | 675 |
| OACH | 150 |
| SEDAN | 925 |
| R CLUB COUPE | 295 |
| LANDAU | 150 |
| H | 175 |
| MANDER COUPE | 395 |
| R (3000 miles) | 395 |
| EDAN | 450 |
| 2 SEDAN | 495 |
| SEDAN | 875 |
| N | 225 |
| EDAN | 350 |
| 400 SEDAN | 875 |
| METRO. SEDAN | 235 |
| 6 CABRIOLET | 395 |
| UPE | 395 |
| ROADSTER | 590 |
| RT COUPE | 450 |
| OUGHAM | 525 |
| 0 SEDAN | 495 |
| 8 COACH | 1050 |
| B COUPE | 150 |
| D. SEDAN | 295 |
| PT. SEDAN (like new) | |

plan that will enable responsible
th little or no down payment and
of 18 months.
Y, 8 A. M. TO 10 P. M.
Y SUNDAY
Lindburg, Inc.
R DISTRIBUTORS
USED CAR STORE
3041 LOCUST
Old Tate Motor Bldg.
Lindburg, Inc.

Trucks For Sale
Week's
CIAL
½ Tons
o $300
—White—G. M. C.
ierce Arrow
s to Select From
T. Motor
Co.
Morgan

Accessories, Parts—For Sale
FENDERS—To 1929. $5 each; rear fenders Buick, Chandler, Chrysler, Hupmobile, Jewett, Jordan, Oakland, Olds, Studebaker front $8. WAGNER GEAR, 3216 LOCUST. (c99)
BLACK TRUCK PARTS—5226 West Florissant av. (c99)
PARTS for all makes of automobiles and trucks. Open Sunday morning. 6916 Easton. MUrdock 6071. (c99)
USED PARTS—Fords, Chevrolet; salvage. Colfax 1195. 7320 N. Broadway. (c99)
USED PARTS—Ford, Chevrolet; salvage. Colfax 1195. 7320 N. Broadway. (c99)

Accessories, Parts—Wanted
CHRYSLER 70 MOTOR—1927; A1 condition; will sell cheap. 6616 Easton. (c99)
USED BATTERIES Wtd.—25,000, and radiators. GArfield 3551. 1408 Morgan. (c99)

Auto Trailers For Sale
AUTOMOBILE TRAILER—For camping or tourist; built-in icebox. 4342 Michigan. Riverside 1906. (6)
HIPPMAN—One; trailer. 1928 East Prairie. (c)

Auto Trimming
TOPS—$4 up; WOODWORK, Curtains, Cushions, Carpets, Seat and Trunk Covers; New or Repaired. 6204 Olive bl., Parky. 1683J. (c99)

Auto Bodies For Sale
BODIES—Ford tudor sedan, 1926; also 1925 model; cheap. 4813 Cote Brilliante. (c)
BODIES—As follows: Ford roadster, 1926, $15; 1925 Tudor, $15; 1925 touring, $20; 26 touring, $20; Chevrolet coach, 1927, $75; 1927 Cabriolet, $100. Morris, 2810 S. 7th.
FORD and Chevrolet bodies, all models. Colfax 1195. 7320 N. Broadway. (c65)

Batteries
BATTERIES—$3. Dodge, $6; exchange. 5609 S. Compton. GRand 9082. (c80)
BATTERIES—New, $5; year guarantee; used, $3; 90-day guarantee. 1423 Farrar. (c95)

Chassis For Sale
FORD CHASSIS—1930; front end wrecked; $60. 4229 W. Natural Bridge. (c)
LINCOLN—Chassis; like new; 4-8 plys. 750 Letonia. 1507 St. Louis.

Tires For Sale
TIRES—8 32x6.75, one 34x7.30, five 29x5.00. 4813 Cote Brilliante. (c)
TIRES—3 runse Ford tires; 30x3½; complete rims, etc. 3854 S. Broadway.
TIRES—2 33x5 with tubes; cheap; almost new. Hudson 1277R. (c)
TIRES—2 31 balloon and truck tires for sale. White Tire Co. 3725 Cass. (c99)
TIRES—3 31x4. 29x4.40, 30x5.25, 31x4.95, 6.00, 33x9.00, $1.50 up. 4356 Delmar. (c)
TRUCK TIRES—All sizes, cheap, all makes, used on while you wait. 1020 N. 12th.
TIRES—$2 and up. A. T. S. Co. 2 Shenandoah. LAclede 0551. (c99)

ST. LOUIS POST-DISPATCH

# DRAMA-MUSIC-MOVIES

PART TEN — ST. LOUIS, SUNDAY MORNING, JUNE 1, 1930. — PAGES 1—4F

## Two Municipal Opera Stars



*Guy Robertson, leading man of "Nina Rosa."*

## Opera Off to Fine Start

**Revolving Stage and New Lighting Effects Delight Patrons at Opening of the Season And Singing of Guy Robertson, Margaret Carlisle and Leonard Ceeley Prove High Spots In the Performance of "Nina Rosa"—Next Offering Will Be "The Circus Princess."**

"NINA ROSA" will continue to delight the eyes and charm the ears of St. Louis throughout this week, and up to and including next Sunday evening, and bids fair to break all attendance records in Municipal opera's history as the result of the welcome given Sigmund Romberg's operetta at its opening of the opera season Friday night. Guy Robertson, Leonard Ceeley and Margaret Carlisle won the favor of the audience by their personalities and their splendid voices and the cleverness of the entire cast, the romance of the fast-moving and dramatic story, the charm of Romberg's haunting tunes, and the beauty of the entire production have caused a box office demand unequaled in the opera's experience.

Opera-goers delight in the new type of production which has been introduced to Forest Park. By the revolving stage the opera has been able to overcome the effect of the vast spaces of the Municipal Theater and thus create an intimate beauty, while at the same time the speed of production possible with that stage provides a continuity of mood as the story is developed in dramatic action. The new and impressive use of light to reinforce the story and music, is heartily welcomed.

The use of the unique revolving stage, by which a change of scene was accomplished in half a minute, was welcomed by the first audiences quite as heartily as, between the acts it welcomed the restful, chatty 18-minute wait which this season has been established as the time of between acts intermission.

✿ ✿ ✿ ✿

MILTON SHUBERT, new general productions manager, sought, through an intimate type of production, to collaborate with Otto Harbach, who wrote the book of "Nina Rosa" and Sigmund Romberg, who created its score. To this end he has achieved stage pictures which if, frankly, lesser in size, are in more convincing relation to the actors in that adventurous romance. He brought the action of that story well forward on the stage and kept it there. And to that end also he mobilized resources of light which the Municipal Theater had never before realized, to focus the attention of the audience upon the particular scene, or the particular individual upon whom, at any given moment, the mood and the interest of the drama depends, exactly as a painter uses a spot of color as a high light to focus eye-interest at that particular point in a picture which is most significant of its meaning.

The means that Shubert has used are, frankly, simple; just as all art is simple in its mechanics. They are easily explained. But they create none the less the miracle of illusion and result in a satisfying and artistic whole.

Guy Robertson, in the role of the young engineer sings it well and bids fair to be as great a favorite with St. Louis in those productions in which he will star this summer as he is in New York. Beauty of voice, magnetic personality and a dashing vigor unite in a convincing presentation of the role. Not less convincing as the embodiment of evil is Leonard Ceeley, whose tenor voice is captivating and used with discriminating skill. Margaret Carlisle as the bewitching Nina Rosa has already established for herself a warm place in the affections of St. Louis theatergoers and manifests in singing a tact and skill that might be expected of one who won her way to stardom through having been a coach for Chicago Civic Opera stars.

These three artists in the course of the season will be seen in other roles for which they are peculiarly fitted and in some of which they have already achieved success elsewhere; Robertson in "The Circus Princess" and "The New Moon," Ceeley in "The Desert Song," "The New Moon" and "Blossom Time" and Miss Carlisle in "The Circus Princess," "The Desert Song," "The New Moon," and as Bellabruna in "Blossom Time" and Julie in "Show Boat."

✿ ✿ ✿ ✿

OUTSTANDING in "Nina Rosa," is the bubbling comedy of Jack Sheehan, and the jolly fun-making of Don Barclay—the latter an old St. Louis favorite who has in recent years won success in New York and London. Outstanding, too, are the sparkling Spanish

Continued on Next Page.

## UP THE OPERA LADDER

By Guy Robertson

*Guy Robertson, who tells this story of his rise on the operatic stage, is the star of "Nina Rosa," the opening bill of the Municipal Opera in Forest Park.*

I WAS just out of the navy. I'd been in the Flying Corps during the war. I was still in my uniform. And I went to New York to look for a job on the stage. I happened in on the one man on Broadway who could help me—the late Col. Henry W. Savage.

"This a theatrical office. We don't need any sailors," he said.

"I beg your pardon Col. Savage, but there's a part of a sailor in "See Saw," I said, "and knowing you'd been before the mast I thought experience in the navy wouldn't disqualify a man."

"What can you do?" he demanded.

"I can sing, dance and act."

"Let's hear you sing."

I had sung in the choir at Trinity Prep School. I had sung in my college dramatics at Lehigh University. So I sang something for him.

"Let's see you dance."

I hopped the buck a few times and he seemed satisfied.

"Now as for acting," he said, "I think I can tell about that. You've been acting a part ever since you were kept there summer and winter—so I wouldn't get near the theater. Then when I finished 'prep' school, where I had thought myself a shark in mathematics, I went to Lehigh to be an engineer. Between ourselves in differential calculus and trigonometry it wasn't so hot as I had thought.

Every week the sophomores would invite three or four freshmen to a "pink tea." It was a hazing stunt. I went up with a fellow named Gorese. He was a tough guy from South Brooklyn. Well, they told him to stand up on a table and sing "What a Fool I am." One of the sophs stood behind him with a big roll of paper. Whenever he stopped that sophomore hit him with the paper.

"If you do that again," said Gorese, "I'll knock all your teeth out."

An immediate smack and Gorese kept his word. He hit that kid a smash in the jaw that did knock out his teeth. The sophomores jumped on him. There was a great battle, but they finally got him trussed up, and then they took him out and tied him to a tree and kept him there all night.

• • •

WELL, leaving some of the bunch to guard him, they came back and it was my turn. "They say you're an actor," they said. "Let's see you act."

I did anything: everything. I even did the balcony scene from "Romeo and Juliet." I acted as I never acted before or since. I sang and I danced. I could see what was coming to me if I didn't. It was the first time in my life I had ever really tried to act.

The next day I got a letter from the Lehigh dramatic coach, telling me to report for rehearsals for the College play. In a week he had given me the leading role.

I kept on at school until the night of the show. I had my bag packed. As soon as the show was over I caught a train to New York.

Success wasn't holding the door open for me. There wasn't even a job. I had to telegraph Dad for money.

"If you're bound to be an actor," he wired back, "you've got to learn. Come out here to Denver." He sent me a ticket. I joined his stock company out there and played anything, everything. One role he gave me had 145 sides. That is, there were 145 different times I had to speak in the part.

• • •

HARD? For all that I learn my roles easily—in New York I have played about 12 different parts, and I tell you I have never had my script more than four or five days. It was gruelling work. But I kept at it and now here I am in St. Louis.

I only played here once—for two days. Then I fainted on the stage of the old Shubert-Jefferson Theater where we were giving "Rose-Marie" for the first time in St. Louis. An infected sinus. It was 19 weeks before I got back on the stage. But just because I liked St. Louis I used to stop off here each year on my way home to Denver for the summer.

I hadn't seen Municipal Opera, though. Nor this theater. Only last Friday night did I come to realize what it was. I used to think the Yankee Stadium was big. There's no "Babe" Ruth could knock one over that back pergola here.

Boy, I said to myself, as I looked out over the audience Friday night, if you can make a home run here, you're greater than the Bambino.

And I hope I do.



*And Here Is Margaret Carlisle, Who Is Nina Rosa.*

came into this room, with all the assurance of a gob on shore leave."

"That's the truth," I confessed. "I never was so scared in all my life." And with that I was hired.

• • •

BUT I still had my lesson to learn. John McKee was the director of "See Saw." An old timer who said just what he thought. He wasn't the sort of man to yes you. "All of a sudden, when I was speaking my lines, he stopped the rehearsal. "Robertson, what are you doing?" he demanded.

I didn't know. I said so.

"I don't believe a word you say," he retorted, "and if you don't believe it, how can you expect me to believe it? And how do you expect them to believe you out in front?"

Well, then I saw what he was driving at. The secret of acting is to make yourself feel and believe your lines, to make them true for you and for your audience.

Of course there are some exceptions. You can believe Jack Haines in "Nina Rosa." I believe in him myself. He is human and real, and the things that happen to him are real. I'm telling the truth when I play Jack. And I'll be telling the truth when I play Mr. X in "The Circus Princess." He, too is a real character. I am not sure but I like Mr. X even better than Jack. It was of course, my greatest success, in New York. But then, Broadway hasn't seen Jack Haines yet.

If I came to be an actor instead of a singer, it's only natural. My father and mother were both players. My father, William Robertson for years had stock companies in Denver, Kansas City, Columbus, O., and Montreal. But when I made good I made him quit it. It's killing work.

Dad and mother wanted to save me from it, too. So when I was just a kid they put me in a boarding school, Trinity Prep School, just out of New York. I



*Clara Bow in "True to the Navy," at the Ambassador.*

## Casey Players After a Record

TONIGHT, at the Orpheum Theater, the Casey Players enter upon the fourth week of the comedy, "Your Uncle Dudley." This in itself is something of a record for stock companies locally, but Arthur Casey, who will close his first and very successful season here when this piece is finally withdrawn, is after a longer run and means to keep the play going for at least six weeks.

The Casey company will return to St. Louis early in the fall with the same players seen here this season and follow the plan of having visiting stars with each new play. The success of keeping "Your Uncle Dudley" on for more than the regulation two weeks has been so pronounced that, next season, Casey will not attempt to limit the run of his offerings in advance.

Also the hit scored by the present offering will greatly determine the style of play presented by the Casey Players next year. One of the least sophisticated plays presented this year, it has attracted wide attention.

Entering St. Louis last December, the Casey Players were at a loss to know just the type of play that would have the largest appeal. After experimenting with various types, the ideal play for stock audiences seems to have been found in the closing weeks.

## Music League Announces Its Fall Program

**Mme. Clairbert, Belgian Singer, on First Visit to America, to Be Heard Here in Concert in November.**

THE Civic Music League, which is making arrangements for its seventh season, announces for its opening number on Nov. 4, Mme. Clairbert, coloratura soprano, connected with Le Monnies in Brussels, Belgium. Rumors of Clairbert's artistry and voice have been reaching leading musical centers for more than a year and when she was announced for her first American tour she was engaged for the San Francisco and Los Angeles operas in September by the Boston Symphony Orchestra and by the Civic Music League of St. Louis.

John Charles Thomas, leading baritone of America, will be the other vocalist on the course. Incidentally Thomas has sung with Mme. Clairbert in the opera houses in Belgium and pronounces her voice one of the rarest before the public. Yielding to the demand for a pianist the Civic Music League will present Josef and Rosa Lhevinne in a duo-recital. This pair was heard in St. Louis some years ago and Josef Lhevinne has been heard singly on a number of occasions.

An ensemble of general interest will be the Tipica Orchestra of Mexico under Juan N. Torreblanca. They will have with them the Martin Brothers' Marimba Band. There are six brothers in this ensemble playing fascinating Mexican airs. In the fifth attraction rounding out the program of five numbers will be the Pavley-Oukrainsky Ballet, with Andreas Pavley himself and an instrumental quintet.

### Amusement Calendar

**MUNICIPAL OPERA**—Continuation throughout the week of the operetta "Nina Rosa."

**ORPHEUM**—Fourth week of the Casey Players in "Your Uncle Dudley."

**MISSOURI**—"Journey's End," the screen adaptation of the serial story now running in the Post-Dispatch.

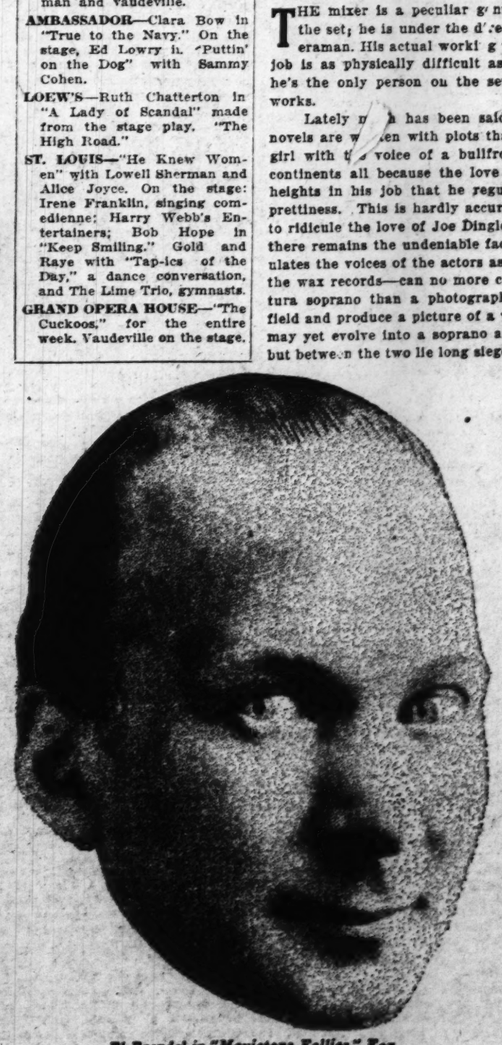
**FOX**—"New Movietone Follies" with El Brendel, William Collier Jr., and a large cast. On the stage, a Fanchon and Marco Revue with Bert Frohman and vaudeville.

**AMBASSADOR**—Clara Bow in "True to the Navy." On the stage, Ed Lowry in "Puttin' on the Dog" with Sammy Cohen.

**LOEW'S**—Ruth Chatterton in "A Lady of Scandal" made from the stage play. "The High Road."

**ST. LOUIS**—"He Knew Women" with Lowell Sherman and Alice Joyce. On the stage: Irene Franklin, singing comedienne; Harry Webb's Entertainers; Bob Hope in "Keep Smiling." Gold and Raye with "Tap-ics of the Day," a dance conversation, and The Lime Trio, gymnasts.

**GRAND OPERA HOUSE**—"The Cuckoos," for the entire week. Vaudeville on the stage.



*El Brendel in "Movietone Follies," Fox.*

## The Shubert Gets 'All Quiet'

**Grand Avenue "Legit" House Being Wired for Films and Will Offer War Drama Shortly—How the Mixing Gentlemen Play a Most Important Part in Making the Talkies Out in Hollywood—Scenario Writing Has Gone Into a Decline.**

BY NIE

ALTHOUGH the Shuberts deny positively that their local theater is to become addicted to moving pictures—St. Louis now so badly overseated that there is almost a cinema palace for each prospective cash customer—the temple of art out on Grand avenue is being wired for the talkies and is to reopen its doors at an early date with the screen version of "All Quiet on the Western Front," a war picture which has been a smashing success elsewhere. How St. Louis audiences will take, at this time, to any sort of a movie at a dollar and half a look remains to be seen but, at all events, the Shuberts are going to shoot at it and if the thing works out well there will be more film "road shows" brought here next season.

The American Theater was wired last summer and might have presented some of the talkies during off weeks had any come along. Up to now, under a working agreement with the old Orpheum Circuit, the Shubert Theater was kept out of the film business. That arrangement has expired and "All Quiet"—it's none too lively in any of the Grand avenue show houses by the way—is the result.

Louis Wolheim, famous for his creation of the role of "Captain Flagg" in the stage production of "What Price Glory" and for his screen characterizations, and Lewis Ayers, a brilliant youngster of 20, head the cast of "All Quiet on the Western Front." Wolheim has the role of "Katczinsky" and Ayers has the role of the leading character, "Paul."

Others in the cast are Russell Gleason, William Bakewell, Scott Kolk, Walter Browne Rogers, Ben Alexander and Owen Davis Jr., as the six comrades of Paul Wray, George "Slim" Summerville, Harold Goodwin, Richard Alexander, Arnold Lucy, Pat Collins, Bill Irving and Yola D'Avrill.

✿ ✿ ✿ ✿

IT IS quite likely that the Shuberts will bring several pictures to St. Louis next year. The wiring of the theater is an expensive affair and the Shubert boys, always keen showmen, have never been accused of being wasteful. The talkies are coming along and unless they are interrupted by television pictures—which are already knocking at the door—the so-called legit houses of the road will have to turn to them to fill out many otherwise dark weeks.

As has been told many times Hollywood is full of stage stars waiting for a chance to have their voices tested for the screen. Some of the old screen stars, notably John Gilbert, are spending fortunes having their vocal cords manicured. You know how it goes—"Aha, my proud maiden," says the villain in a deep basso, twirling his mustaches with a revolving thumb and forefinger, "I have you . . . ." And just then there's a peculiar click from the projection room, behind and above you, and the villain finishes the immortal line in a trilly high soprano.

Call off your hooting and catcalls, dear audience, you are doing the villain a grave injustice, and if you blame the good folks who put the picture together you are besmirching an even more honest and conscientious branch of the picture industry.

The gentleman against whom you should hold your fancied grievance of hearing a Levee accent on a star with a Westmoreland place chassis is "the mixer," most important of the many new faces seen about a studio since the adven of sound.

✿ ✿ ✿ ✿

THE mixer is a peculiar gent. He ranks second in command on the set; he is under the director and on a par with the head cameraman. His actual working time is only 15 minutes a day, but his job is as physically difficult as that of the lowliest prop man, and he's the only person on the set who's allowed to whistle while he works.

Lately much has been said and written of the mixer. Entire novels are woven with plots that revolve about the fact that a little girl with the voice of a bullfrog is made the prima donna of two continents all because the love of Joe Dingle inspired him to such heights in his job that he regulated and altered her voice to such prettiness. This is hardly accurate. While no attempt is made here to ridicule the love of Joe Dingle for the girl with the bullfrog voice, there remains the undeniable fact that a mixer—the person who regulates the voices of the actors as they pass from the microphone onto the wax records—can no more change a bullfrog voice into a coloratura soprano than a photographer can point his camera at a corn field and produce a picture of a vegetable dinner. The bullfrog voice may yet evolve into a soprano and the corn into a vegetable dinner, but between the two lie long sieges with music teachers and chefs, and no short cut can bridge the gap. All those thousands of folks who feel that while their speaking voices are not so magnetic, if they were only recorded "on sound," they could be fixed up to sing high C, should sadly listen to the words of Maj. Nathan Levinson, head recording engineer of First National Pictures.

First, he gives the classic line that is quoted by all mixers, "What you put into the microphone you will get out." Second, he gives the supplemental line quoted by all directors, "If you don't put anything adequate into the microphone you will have to get out."

All the mixer can do, to put the thing very elementally, is make your voice louder or softer. He cannot change your pitch. So far he seems to have a very simple job, and yet his work is as intricate and interesting as that of anyone connected with the production.

• • •

THE mixer sits in a box on wheels, about five feet wide and six feet deep, the outside of which is wood and the inside of which is lined with two-inch layers of celotex, or compressed sugar cane stalk. Behind him is a door with felt edging, and in front is a two-foot strip of glass through which he may view the shooting. Sometimes the scene calls for an arrangement of lights that does not permit the mixer to see the entire set, in which case an electric crane merely hoists the booth to the top of one of the camera booths.

All the microphones lead into

Continued on Next Page.

## DAY BY DAY —in— NEW YORK

*By O. O. McIntyre*

NEW YORK, May 31.

UNIMPORTANT things that stick in memory:

A grinning darky beating a dinner gong in the depot restaurant at Maysville, Ky.

Watching a cowboy all lit up ride hell-for-breakfast through Cheyenne, Wyo.

Trying to muster courage to tackle Jim Keely of the Chi-Trib for a job.

The peaceful feeling while drowning in the Ohio River.

Della Fox smoking a cigarette in "Wang."

Catching a foul tip on the beezer and running home to Grandma.

The Saturday night crowd in People's Theater Over-the-Rhine, Cincinnati.

The fountain that jiggled the celluloid ball in Gen. Mullineaux's yard in Gallipolis, O.

Eating tomato sandwiches with Jim Clay and Banty Biggerstaff in Plattsburg, Mo.

"Coin" Harvey lecturing his son Tom and me for breaking a chicken's leg.

My boyhood nickname or "Dunk."

Mike Donlin's raglan coat when he was the swat king.

A lunch at Mama Manyana's in Villa Acuna, Mexico.

The cigar district in Key West, Fla.

Dinky cable cars in San Francisco.

Meeting Valentino in a newspaper office in St. Louis.

The chatter of Kitty and Collie, the bar maids at the London Hotel Savoy.

The free lunch at Kramer and Bell's in Kansas City.

The tan bark drives in Cherokee Park in Louisville, Ky.

The Indian pottery sellers on the depot platform at Albuquerque, N. M.

Following Jim Corbett through the French quarter in New Orleans.

Reading "Black Beauty" for the first time.

Recognizing a girl from whom I sat across in public school dancing in a honky-tonk in old Tia Juana. And her returning sad smile of recognition.

The rocking chair addicts on the front porch of the Hotel Maryland in Pasadena.

• • •

From a current novel: "She smiled again as she saw him shrug his shoulders out of the corner of her eye." I used to be able to do those things when I was younger.

• • •

An English gentleman inquires in a daily paper: "Why am I 80?" And Punch suggests being born in 1850 might be a contributory cause.

• • •

A famous physician says among the dying the greatest suffering comes from the accumulative effects of a guilty conscience, and not pain and disease. It also perhaps causes the greatest suffering among the living.

• • •

The New York version of a strawberry shortcake is a sponge cake with what looks like pink spots in it and flossed up with a dab of whipped cream with an actual berry—horray!—on top. Only two places in town serve real shortcake of thin and crusty brown biscuit dough steeped with slightly crushed berries. It is the same way with biscuits. Indeed, you can't get honest to goodness ham and eggs without some effort being made to make them French.

• • •

Short shavings: Ben Hecht never wears evening dress. . . . Mayor Walker says "tu-day." . . . A swell book: Sidney Skolsky's "Times Square Tin Types." . . . Jack Donahue owns a mid-town garage. . . . Charing Cross is the exact center of London. . . . Adolph Ochs knows the name and history of every man in his employ. . . . Ashton Stevens and Gene Markey address each other as "Stupid." . . . Ewing Galloway, the photographer, is the image of Abraham Lincoln without the whiskers. . . . Edgar Wallace is standing for Parliament. . . . Mussolini reads two New York columns regularly. . . . The magnificent new movie theater, the Hollywood, was the idea of the late Sam Warner. . . . Jack Dempsey is nervous in big crowds. . . . Hugo Zacchini receives $300 a week for being shot out of a cannon twice daily in the Ringling Circus. . . . Will Irwin's house at 59 Washington Square used to be a morgue. . . . They are putting small pickles instead of olives in cocktails. . . . Real estate values in the fashionable East Fifties are being badly hit by the invasion of speakeasies. . . . "The Little Show" is duplicating its New York hit in Chicago. . . . Gus Edwards' real name is Gustave Simon.

• • •

Hundreds of parrots have been donated to zoos since the parrot disease scare. But the prize bit of hysteria is in a window card in a Sixth avenue bird store reading: "Not a parrot in the place—Walk in!"

(Copyright, 1930.)

## Lillian Roth Given Marx Brothers Role

Lillian Roth has been named for the leading feminine role in "Animal Crackers," starring the Four Marx Brothers.

Miss Roth is now en route to New York from Hollywood. Production work on "Animal Crackers" started last week at the New York studio under the direction of Victor Heerman.

**Started in "Macbeth."**

Edmund Goulding, playwright and film director, started his stage career at His Majesty's theater, London, as the third murderer in "Macbeth."

## Five of the High Lights in the Pictures Here This Week



*Anthony Bushell in "Journey's End" at the Missouri.*



*Ralph Forbes, Ruth Chatterton and Basil Rathbone in "A Lady of Scandal," at Loew's Theater.*



*Alice Joyce in "He Knew Women," at the St. Louis Theater.*

## Mme. Darialova Dance Recital At the Shubert

MME. TAMARA DARIALOVA and her pupils, together with several guest artists, will give a dance recital at the Shubert Theater Thursday night. Mme. Darialova will dance several numbers, among them Anitra's dance which she performed when she was associated with Pavlowa. The visiting artists who will take part will be Mercedes Parker, Stella Eyermann, Karola Alenova, Rachel Moreno and Harold Beck.

Tamara Darialova was born in Tiflis in the Caucasus, Southern Russia. She began her studies at an early age in Moscow with Mme. Rabinek, who had a studio in affiliation with the Moscow Dramatic Art Studio. Her career as a dancer in Russia was cut short by the revolution. When the Imperial Ballet scattered, Darialova fled and after many exciting adventures succeeded in reaching Japan, from where she sailed for the United States.

In New York she met Mme. Anna Pavlowa, who was dancing at the Metropolitan Opera House and was engaged as soloist in her Ballet Russe. She remained with Pavlowa for six years, touring London, Paris, Germany, America, Japan, China, the Malay Straits, the Philippines, Bombay, Calcutta and Egypt. During that time the company made a study of the native dances of the countries visited.

## BEHIND THE SCENES OUT IN HOLLYWOOD

**Too Many Flapper Films May Mean The Fall of Alice White**

**Little Mitzi Green and The Other Kid Stars of the Movies**

HOLLYWOOD, May 31.

THE ax continues to fall on the crowned heads of Hollywood. Alice White, report leaks out, is to be next to feel its bite, because her studio fears the public is surfeited with flapper dramas.



ALICE WHITE

Newspaper people here will regret if this means that Alice will retire.

This it probably does not, for too many companies are eager to cash in on ready-made stellar reputations.

The news-chasers would be sorry if Alice left the screen because she is always "good copy."

Recently she attended a Saturday night party in one of the local swank party-spots attired in an exclusive model of black lace.

A chatter-writer, reporting the affair, stated in effect that "Constance Bennett, in an exquisite creation of black lace, was the most strikingly attractive woman present."

Constance Bennett, also blonde, happened that night to be wearing white satin, and Alice was naturally "burned up."

Some other stars, fearing consequences, might have feigned amused indifference.

Alice, always frank, "burned" volubly — and stellar frankness, to weary Hollywood reporters inured to movie pretense, is ever a rare and delightful experience.

• • •

FOR 99 out of 100 movie actors the screen is an end in itself. For Everett Marshall it means merely a pleasant interlude.

Movie fans as yet are unacquainted with Marshall, but those who saw 'Dixiana" previewed say that his debut as screen actor and singer will be as sensational as was Lawrence Tibbett's in "Rogue Song."



EVERETT MARSHALL

He is, in many aspects, like Tibbett. Both are from the Metropolitan opera company, both baritones, both admirably suited for portrayal of dashingly romantic roles.

Marshall is younger, better looking, taller and slimmer.

• • •

WHEN Marshall came West to sing opposite Bebe Daniels in "Dixiana," he saw California for the first time. His stay has been so pleasant that he dreads the prospect of 12 weeks in New York where he must return to fulfill his operatic contract.

But for all that he plans to stay in the movies only a few years, returning then to the operatic and concert stage which was his first love.

Still in his twenties, Marshall was graduated from the Cincinnati Conservatory of Music in 1923, went abroad and studied grand opera for three years, and made his debut in 1926.

Then he returned to New York and signed with the "Met."

His desire to earn an international reputation in opera, if possible, is not his only reason for planning a brief movie career. The other is that he has seen too many "hanging on" in Hollywood to choose to cast his lot with those after his best screen days are past.

• • •

THE success of little Mitzi Green who came to pictures from vaudeville a few months ago, has been startling. Although the failure of Baby Peggy to succeed as a star some years ago caused producers to beware of exploiting little girls main attractions, many were ready to award Mitzi the stellar palm after seeing her in "Honey," — in which she "knew a secret."



MITZI GREEN

Steadily rising and always in demand is Phillippe deLacey who hates to be called the screen's "most beautiful boy," and whose ambitition is to direct, some day, rather than act.

Another precocious child is Anita Louise, blond, slim, curly-haired and pretty. Junior Coghlan, who used to be starred, is free-lancing now, but finding no lack of parts.

Little Davey Lee's movie career seems halted at present, as a result of his parents' controversy with Warners' over his personal appearance tour last year. Davey's folks took him on the tour over the studio's protests, after which the company would have no more of "Sonny Boy," and is still adamant.

Davey may get jobs elsewhere, but even if he doesn't, fans who liked his lisping will be interested in the "come-back" of another youngster who was the Davey of his day—Jackie Coogan. Jackie, in his 'teens now, is to play "Tom Sawyer," while Junior Durkin, who was in "Courage" on the stage, will portray "Huckleberry Finn."

All these youngsters, significantly, are real actors—not merely cute or good-looking. Ability and personality, with children as with grown-ups, counts more in talkies than mere beauty.

• • •

IN other movie days the billing "all-star cast" on a picture was too frequently a thin veil to gloss over the fact that the picture was without recognized stars.

Now that label is beginning to mean what it promises to the picture audience. The change is due partly to the talkies' more general use of well-known players to support their stars, and more particularly to one studio's splurge for box-office recognition.

The result is that well-known Nick Stuart, Sally Starr, Dorothy Burgess, George Fawcett, Bryant Washburn, Ben Turpin and Daphne Pollard are assembled in one talkie in support of two principals who are little better known than any of them, while in another such players as Mary Astor, Edward Everett Horton, Robert Ames, Hedda Hopper and others equally important are cast in support of Ann Harding.

A few members of such supporting casts appear, like Ben Turpin, only in bits which might have been handled by ordinary bit-players more cheaply.

For one such production the total salary of those receiving screen credit amounts to about $25,000 weekly, whereas last year a talkie made by this company would require only that much in principals' salaries for the whole production.

• • •

WHILE it is improbable that Hollywood will raid the theaters of France, Spain and Germany as it did Broadway's, still this Flickerville is not bashful in strengthening its forces for competition abroad.

Already here for talkies are Andre Luguet, Andre Berley, Marcel Andre, and Tania Fedor, all prominent in France, and from Germany have come Marlene Dietrich, Egon von Jordan, and Nora Gregor.

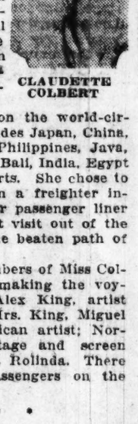
Hollwod already has many German directors, but Arnold Korff comes to increase the list and to act as well. And one studio has Yves Mirande, French dramatist, under contract to write directly for French talkies.

All are reasons for the growing popularity of language study here.

• • •

CLAUDETTE COLBERT, motion picture and stage actress, is on the high seas today, en route to the Orient. Miss Colbert sailed from Los Angeles harbor aboard the freighter, Cingalese Prince for an around the world voyage.

The trip will last until early September and will end in New York, where Miss Colbert will resume her film work for Paramount. She has been in Hollywood for several weeks playing the feminine lead in the talking picture, "Manslaughter."



CLAUDETTE COLBERT

Her itinerary on the world-circling voyage includes Japan, China, Indo-China, the Philippines, Java, Borneo, Sumatra, Bali, India, Egypt and European ports. She chose to make the trip on a freighter instead of a regular passenger liner so that she might visit out of the way places off the beaten path of tourist travel.

Five other members of Miss Colbert's party are making the voyage. They are Alex King, artist and illustrator; Mrs. King, Miguel Covarrubias, Mexican artist; Normann Foster, stage and screen player; and Rosa Rolinda. There are no other passengers on the ship.

• • •

SCREEN life and real life: Billie Dove actually paints excellent oils of dog and still life. . . Tennis has become the foremost sport of the stars, supplanting golf by a wide margin . . . Hobart Bosworth once toured Mexico with Hermann the Great, the magician . . .

Loretta Young, Polly Ann Young and Sally Blane aren't triplets but look almost exactly alike . . . Dorothy Mackaill was a chorus girl at 15 in Maurice Chevalier's first show in Paris . . . Walter Pidgeon wore a monocle as a young Canadian college man, but as a movie actor abandoned it . . .

Douglas Fairbanks Jr., is thought an art poser by some but was a professional artist before he made his first movie . . . Directors get extras to swallow their fear and take chances by promising them "close ups."

Cecil B. de Mille's youngest daughter, Katherine, is acting under the name of Kay Marsh. . . . An older daughter drove a chariot in "The Ten Commandments" . . . Warner Oland will spend the summer on his island off the coast of Massachusetts. . . . Lois Moran, just 21, writes entertaining sketches and poems. . . .

• • •

THEDA BARA, off the screen for six years, still gets nearly 200 fan letters a week. . . . "Tess of the D'Ubervilles" was made in 1917 for a total cost of $10,000. . . . Seven years later, with Mary Pickford again as its star, the story rights alone cost $50,000. . . . Director Roy del Ruth never sees his pictures in their completed form. . . .

Noah Beery will not make personal appearances or talk over the radio. Reason: stage fright. . . . There are three generations in the home of Claudia Dell, former Follies girl, in Hollywood: She lives with her mother and grandmother. . . .

Mervyn LeRoy, one of the youngest directors, used to sell papers at the Alcazar Theater corner in San Francisco. He always hoped some philanthropic gent would come along and buy all his papers.

None ever did. Now he assumes the newsboy on his former corner has the same dream. And the next time he is back home he is going to buy every paper his successor has.

• • •

MARY NOLAN, nee Imogene Wilson has made up her mad with Universal. Mary grew quite contrary recently and refused to play ball because of some grievance, real or fancied. Paulina Starke was engaged to carry on. Mary threatened to sink the motion picture business by leaving it. But after a few weeks' rest at Lake Arrowhead, the dove of peace has again serenely settled over the lot and all is well. Mary is to be given the lead in "Outside the Law."

• • •

An epidemic of "Resurrection" is about to set in. Three companies are now understood to be preparing talking versions of this Count Tolstoi story—Universal, United Artists and Tiffany.

• • •

Instead of "Flame of the Flesh," originally decided upon as a title for Norma Talmadge's starring picture now in production, another christening has come around and it will probably greet you as the less fleshy "DuBarry, Woman of Passion."

• • •

There's a new Ethiopian star in our midst—Stompen Sellit, a dark-skinned youth picked up by Pathe to replace Stepin Fechit in the untitled Western picture now under production beneath the sign of the rooster out Culver City way.



BILLIE DOVE

## MUNICIPAL OPERA GETS OFF TO FINE START IN THE PARK

Continued From Preceding Page.

dances of Cortez and Peggy, and the exotic Inca ritual dance of Herba Huarta, herself by the way a native of Peru.

Other players in the cast of "Nina Rosa" this week include Nina Gordani, Belle Sylvia, Marion Marchange, George Anderson, Victor Casmore, Frederick Persson, Katherine Skidmore, Ila McCall, Sybil Comer and Norma Leyland.

Immediately succeeding "Nina Rosa," on Monday night, June 9, Municipal Opera will present for the first time in St. Louis "The Circus Princess," Emmerich Kalman's operetta of Sawdust life, with book and lyrics by Harry B. Smith, Kalman is the composer of "Sari" among other operettas including "Miss Springtime," "The Countess Maritza" and "Golden Dawn" by all of which he is known to St. Louis operagoers, while Smith has provided the books for a score of successes since his collaboration with Reginald DeKoven in "Robin Hood" made him famous. Guy Robertson is to have his original role of "Mr. X" the circus performer whose romance is told with melodies against the background of the tinsel and tan-bark of the circus ring. Jack Sheehan, the inimitable Jimmie of "Nina Rosa" and Doris Patston who were in the original New York company, will have the roles they created there. Margaret Carlisle is to play the Russian princess whose romance with the circus performer is the basis of the book.

**Real Veterans.**

A company of ex-service men who were at the front as engineers appear with Gary Cooper in his current starring picture in which he has the role of a captain of engineers overseas.

## "Buddy" Rogers' Kid Brother for Films

HOLLYWOOD, May 31.

CHARLES "BUDDY" ROGERS' brother has been signed for talking pictures. Affixing one of Hollywood's most peculiar names to a contract, the young brother of the film star this week became a featured screen actor for a number of years.

The new player's name is Bh. Rogers, which he calls a "temporary title," as his father and mother selected the initials until a satisfactory cognomen could be decided upon.

Bh. is the third and youngest child of Mr. and Mrs. Bert H. Rogers. He was born in Olathe, Kan., and studied journalism, that he might follow in his father's footsteps. Entering the University of Kansas, he was forced to leave school at the midyear because of illness. Physicians prescribed a warm climate and Bh. was sent to Hollywood to recuperate at his brother's home.

Bh. Rogers paid his first visit to a studio several months ago and at that time executives noticed him and gave him an acting, singing and speaking test. The result was the contract just signed.

## Veteran Playwright Turns to Pictures

William H. Post, author of a score of stage successes, a veteran in the acting and producing departments of the theater and the director of many Broadway hits starring Willie Collier and May Irwin, has been signed for talking pictures. Post arrived in Hollywood last week from London and affixed his signature to a contract in the writing department of the Paramount studios.

The first play that Post wrote was "The Money Chase," followed by "Never Say Die." Later, he did the librettos for such musical successes as "June Love," "The Vagabond King," "White Eagle," "Love Moon" and "The O'Flynn."

For the past two years, he has been living and working in London.

## Scottish Rite Club To Sing 'Rose Maiden'

The music section of the Scottish Rite Club will give its annual complimentary concert Thursday night in the Scottish Rite Cathedral auditorium, 3627 Lindell boulevard. It will be reinforced by the Bel Canto Choral Club, with four professional soloists.

"The Rose Maiden," a cantata by Cowen, will be interpreted, under the direction of O. Wade Fallert. The general public is invited, and there will be no charge for admission. Mrs. Charles G. Gund is chairman of the music section; Mrs. August F. Henke, vice chairman; Mrs. H. W. Groves, secretary, and Mrs. John A. Guhl, librarian. Mrs. R. A. Turner is president of Bel Canto Club.

## New Picture Offers Novelties for Star

Several new things are happening to William Powell in "Shadow of the Law," his current starring picture.

He has a romantic role in which he is privileged to make honest love to a girl.

He is working before the cameras for certain scenes without a mustache. It is the first time in five years that he has done that.

He is spending days in a prison cell, wearing a convict's dungarees and he is answering to a number instead of a name.

Louis Gasnier is directing this production, in which Marion Shilling, Natalie Moorhead, Paul Hurst, Regis Toomey and others play supporting roles.

**In New Lubitsch Film.**

Claud Allister, English comedian, has a featured role in Ernst Lubitsch's newest picture production, "Monte Carlo."

**Holmes as Lover.**

Phillips Holmes is playing the male romantic lead in the picture "Grumpy." Cyril Maude is featured in the title part.

## Shubert Is Being Wired for Showing of Talking Films

Continued From Preceding Page.

the mixer's booth, and from the booth they send their impressions, after being modulated, to the wax discs in a special building a few blocks away. As many as 12 microphones can be taken care of at the same time, although this is not customary. An example of the use of 12 microphones occurred in "When We Were Twenty-one," which undertook to record, in a single shot, a band playing and the dialogue of three scattered persons.

This may seem nothing out of the ordinary, but the peculiar positions of the players called for this unique arrangement of microphones. There are eight "pots," the name for microphones to these strange people, that can really be controlled because the first, fourth, fifth and eighth knobs of the eight that are before the mixer each takes care of two "pots." From left to right the knobs took care of the following separate noises; the string instruments in an orchestra, the brass, a tap dancer, a singer, the dialogue of Loretta Young, of David Manners, of Myrnay Loy and the chatter of the night-club patrons.

• • •

BELOW the eight knobs are two master knobs; these control the volume as a whole. Between these two sets of dials, 10 in all, the mixer changes many things. He eliminates the noise of the camera, the pop of the incandescent lights, unaccountable metallic clicks, floor vibration, street and traffic noises, and even the sounds that are part of the action and that would be heard in a stage play, but which, when a camera is focused on two persons speaking lines, only serve to distract attention. Sometimes; often, in fact, an unexpected sound is 'caught" before the mixer can get his knob around to it, in which case he picks up his telephone and tells the assistant director to shoot that bit over again.

The things that the mixer can do and that are the foundation of the myths that Noah Beery, who probably has the lowest-frequency voice in the industry, and Loretta Young, who has an especially clear one, really have the same voice and are "doubled" by Bill Seiter, the director, are: He can eliminate "barreliness," the hollow sound comparable to one speaking into a barrel; he can cure an echo, or a voice which is thick or thin. This means only a cure for voices that are too far from the microphone, not an inherent correction in their tone structure. Notice always that of the many things the mixer can do, they all go back to the primary trick of making things either softer or louder.

He must control, the general sound of a scene so that your sense of hearing is not "out of focus" with what you are seeing. For instance, the camera is photographing an actor in a telephone booth. The glass has been removed to take the glare from the player, but the shot demands a muffled tone. Just how much muffling is required makes for a good or bad mixer. He must be able to detect the reasons why certain shots do not reproduce well. Sometimes a character may by facing a wall that is too "hard," or a glass-topped desk, or beams that split up the sound waves.

He must argue with the head cameraman over the height of the microphone, the latter wanting it high, the mixer low—a fight going on since sound pictures began—he must learn to do without fresh air for a few minutes at a time, for there still has been no invention that lets in air and keeps out sound waves, and he must be able to convince stars of the "silent" days that even all his gadgets and meters cannot get an English accent out of the microphone where none has been inserted. This, like Caesar's wife, is the hardest trick of all.

• • •

TALKING pictures by the way have brought an 80 per cent reduction in the number of unsolicited scenarios received from all over the country by major studios in Hollywood; scenarios which never were read but always were returned unopened. The practice of not reading the decreased output of amateur scenarists at studio stands. They are sent back as soon as received because it has been found that the percentage of usable stories sent in is negligible.

Frank Tuttle, former magazine editor, former scenarist and now director, believes that fewer manuscripts are being sent to Hollywood by ambitious but untrained authors because of the present necessity for dialogue.

Tuttle, who directed Clara Bow's new picture, "True to the Navy," declares that in the day of silent pictures more than 10,000 unsolicited scenarios were received in Hollywood every year.

The large studios employ one man whose part-time work it is to sort all incoming mail, spot unsolicited manuscripts and return them by the next post to the source.

A record is kept of all such packages received and of the hour they are sent out again. This precaution is taken as a matter of legal protection.

• • •

A PLAN to bring the mass effects of "Potemkin," and "Ten Days That Shook the World" to the American screen was outlined by Sergei M. Eisenstein, the Russian director at a tea given in his honor upon his arrival at New York.

Eisenstein recently signed a contract with Paramount whereby he will make one picture every year in the United States. He will do part for Hollywood shortly to begin his first production, as yet untitled.

The director, who, working under the limitations of Soviet censorship, yet managed to impress the world with the force of his genius, hopes to develop a new form of audible motion picture in America which will far surpass his successes in the silent field.

"I have always endeavored," he explained, "to discover and introduce new forms and methods of cinematography, and I am now attempting to compose a combination of the silent film, the chronicle and the absolute film.

"I believe that the theater has been supplanted by motion pictures as the most perfect form of dramatic expression and that progress in the new art can continue only if we remove the artificial aspects inherent in the theater and re-create drama as a fusion between artist and public by re-creating life as it is seen in all aspects of civilization."

**To Play "Cinderella" Thursday.**

The Lindenwood Elementary School will present an operetta, "Cinderella," next Thursday evening at 8 o'clock in the Roosevelt High School auditorium. Mrs. Anna W. Annin, principal of the school, was assisted in the preparation of the play by Miss Edna Hardesty, director of the production; Miss Emilie Holekamp and Miss Vera Richardson in charge of the ballet, and Miss Florence Robinson in charge of the costumes. Misses Helen Mary McDonald, Mary Brandle, Margaret Kuhlman, Ione Pearsall, Margaret Alexander and Jessie M. Maxon assisted in training various groups.

**Medical Society Meets Tuesday.**

Dr. Francis Reder will address the St. Louis Medical Society Tuesday evening at 8:30 at the Auditorium, 3829 Lindell boulevard, on his recent trip to Panama, where he attended the Pan-American Medical Congress. Drs. Paul S. Lowenstein and Ralph Muckenfuss will speak on medical subjects.

**Played Polly Trippett.**

Ruth Chatterton's first role on the stage was as Polly Trippett in "Merely Mary Ann." During the same engagement in Washington the film star appeared in "The Prince Chap," "Are You a Mason?" "Cousin Kate" and "Charley's Aunt."

MPHONY CAMPAIGN FUN
ORKERS TO PRESS CAN
mmittee Still Needs More
100,000; Subscriptions Be
Received.
Definite announcement rega
Symphony Orchestra cam
had to be deferred until
irman I. A. Stevens said y
, owing to the extended he
ch has intervened in the
days.
The committee still needs
n $100,000. Workers in
men's and men's divisions
eed to continue their ca
ther week that this am
y be obtained.
ubscriptions are still rea
dquarters and large or
tributions are equally ac
e, Stevens said. Headqua
Boatmen's Bank Building
ain open this week. Many
bers are still to be heard
the total, it is expected, w
siderably increased during
t few days.
Golden Wedding Anniversa
Mr. and Mrs. George W. Sch
9 Dresden avenue, celeb
ir golden wedding annive
y 14. Schmits is 76 years o
his wife is 75. Both have
dents of South St. Lou
ir lives. Schmits was a
prietor here during the W
r. They have no children
ke a flash pain st
hen Out Comes t
Corn
op "Freezone" on that a
n. Instantly it stops hu
n shortly you lift the corn
with the fingers. You'll l
lly! It is so easy and do
t one bit. Works like a c
ry time.
A tiny bottle of "Freezone"
ly a few cents at any
g store, and is suffici
nt to remove every hard
rn, soft corn, and
llouses. Try it—
ay!
FREEZ
UITTING BUSIN
RADIO
BARGAINS
KIESELHORST'S
ENTIRE STOCK
This Season—Latest Mode
—Sacrificed
20% Discount
Jobbers Requested Us Not
Advertise Names.
This Is
Standard Merchand
You Would Pay Full List P
Elsewhere.
Our Price 20% Discou
Complete Guarantee—Deliver
Serviced—Time Payments.
HURRY!!!
For good Radios at real bar
prices. EASY TERM
KIESELHORST
1007 Olive St.
"Drunkenne
Is a Disease
and
I Can Cure I
—Leslie E. Keeley, M. D., L
THE EDITOR of a powerful
cago Newspaper before
eath, challenged this statemen
Dr. Keeley that "Drunkenne
isease and I can cure it." He d
Dr. Keeley to cure the men w
e would send to the Institute.
esults were so convincing t
hrough his great newspape
as personally responsible for t
ands of men and women ta
The Keeley Treatment for Li
New Booklet Explains Fu
That Every Person
Should Know
It is one of the most authorita
booklets ever written on the di
of inebriety and its cure. It is b
n fifty years' experience, embra
he treatment of more than 400
atients, including men and wo
rom all walks of life. The boo
s free. Simply write and ask f
Address S. B. Nelson, Secreta
The KEELEY INSTITU
DWIGHT - ILLINO

## Mme. Darialova Dance Recital At the Shubert

MME. TAMARA DARIALOVA and her pupils, together with several guest artists, will give a dance recital at the Shubert Theater Thursday night. Mme. Darialova will dance several numbers, among them Anitra's dance which she performed when she was associated with Pavlowa. The visiting artists who will take part will be Mercedes Parker, Stella Eyermann, Karola Alenova, Rachel Moreno and Harold Beck.

Tamara Darialova was born in Tiflis in the Caucasus, Southern Russia. She began her studies at an early age in Moscow with Mme. Rabinek, who had a studio in affiliation with the Moscow Dramatic Art Studio. Her career as a dancer in Russia was cut short by the revolution. When the Imperial Ballet scattered, Darialova fled, and after many exciting adventures succeeded in reaching Japan, from where she sailed for the United States.

In New York she met Mme. Anna Pavlowa, who was dancing at the Metropolitan Opera House, and was engaged as soloist in her Ballet Russe. She remained with Pavlowa for six years, touring London, Paris, Germany, America, Japan, China, the Malay Straits, the Philippines, Bombay, Calcutta, and Egypt. During that time the company made a study of the native dances of the countries visited.

## Wired for g of Talking Films

returned unopened. The practice of not reading the decreased output of amateur scenarists still stands. They are sent back as soon as received because it has been found that the percentage of usable stories sent in is negligible.

Frank Tuttle, former magazine editor, former scenarist and now a director, believes that fewer manuscripts are being sent to Hollywood by ambitious but untrained authors because of the present necessity for dialogue.

Tuttle, who directed Clara Bow's new picture, "True to the Navy," declares that in the day of silent pictures more than 10,000 unsolicited scenarios were received in Hollywood every year.

The large studios employ one man whose part-time work it is to sort all incoming mail, spot unsolicited manuscripts and return them by the next post to their source.

A record is kept of all such packages received and of the hour they are sent out again. This precaution is taken as a matter of legal protection.

• • •

A PLAN to bring the mass effects of "Potemkin," and "Ten Days That Shook the World" to the American screen was outlined by Sergei M. Eisenstein, the Russian director at a tea given in his honor upon his arrival at New York.

Eisenstein recently signed a contract with Paramount whereby he will make one picture every year in the United States. He will depart for Hollywood shortly to begin his first production, as yet untitled.

The director, who, working under the limitations of Soviet censorship, yet managed to impress the world with the force of his genius, hopes to develop a new form of audible motion picture in America which will far surpass his successes in the silent field.

"I have always endeavored," he explained, "to discover and introduce new forms and methods of cinematography, and I am now attempting to compose a combination of the silent film, the chronicle and the absolute film.

"I believe that the theater has been supplanted by motion pictures as the most perfect form of dramatic expression and that progress in the new art can continue only if we remove the artificial aspects inherent in the theater and re-create drama as a fusion between artist and public by re-creating life as it is seen in all aspects of civilization."

**To Play "Cinderella" Thursday.**

The Lindenwood Elementary School will present an operetta, "Cinderella," next Thursday evening at 8 o'clock in the Roosevelt High School auditorium. Mrs. Anna W. Annin, principal of the school, was assisted in the preparation of the play by Miss Edna Hardesty, director of the production; Miss Emilie Holekamp and Miss Vera Richardson in charge of the ballet, and Miss Florence Robinson in charge of the costumes. Misses Helen Mary McDonald, Mary Brandle, Margaret Kuhlman, Ione Pearsall, Margaret Alexander and Jessie M. Mazon assisted in training various groups.

**Medical Society Meets Tuesday.**

Dr. Francis Reder will address the St. Louis Medical Society Tuesday evening at 8:30 at the Auditorium, 3859 Lindell boulevard, on his recent trip to Panama, where he attended the Pan-American Medical Congress. Drs. Paul S. Lowenstein and Ralph Muckenfuss will speak on medical subjects.

**Played Polly Trippett.**

Ruth Chatterton's first role on the stage was as Polly Trippett in "Merely Mary Ann." During the same engagement in Washington, the film star appeared in "The Prince Chap," "Are You a Mason?" "Cousin Kate" and "Charley's Aunt."

## SYMPHONY CAMPAIGN FUND WORKERS TO PRESS CANVASS

**Committee Still Needs More Than $100,000; Subscriptions Being Received.**

Definite announcement regarding the Symphony Orchestra campaign has had to be deferred until later, Chairman I. A. Stevens said yesterday, owing to the extended holiday which has intervened in the closing days.

The committee still needs more than $100,000. Workers in the women's and men's divisions have agreed to continue their canvass another week that this amount may be obtained.

Subscriptions are still reaching headquarters and large or small contributions are equally acceptable, Stevens said. Headquarters, at Boatmen's Bank Building, will remain open this week. Many subscribers are still to be heard from and the total, it is expected, will be considerably increased during the next few days.

**Golden Wedding Anniversary.**

Mr. and Mrs. George W. Schmits, 4429 Dresden avenue, celebrated their golden wedding anniversary May 14. Schmits is 76 years of age, and his wife is 75. Both have been residents of South St. Louis all their lives. Schmits was a hotel proprietor here during the World's Fair. They have no children.




*Like a flash pain stops, then Out Comes the*

**Corn**

Drop "Freezone" on that aching corn. Instantly it stops hurting, then shortly you lift the corn right off with the fingers. You'll laugh, really! It is so easy and doesn't hurt one bit. Works like a charm, every time.

A tiny bottle of "Freezone" costs only a few cents at any drug store, and is sufficient to remove every hard corn, soft corn, and callouses. Try it—today!






**QUITTING BUSINESS**

**RADIO BARGAINS**

**KIESELHORST'S**

ENTIRE STOCK

This Season—Latest Models—Sacrificed

**20% Discount**

Jobbers Requested Us Not to Advertise Names. This Is

**Standard Merchandise**

You Would Pay Full List Price Elsewhere.

**Our Price 20% Discount**

Complete Guarantee—Delivered—Serviced—Time Payments.

**HURRY!!!**

For good Radios at real bargain prices. EASY TERMS.

**KIESELHORST**

1007 Olive St.



**"Drunkenness Is a Disease and I Can Cure It"**

—Leslie E. Keeley, M. D., LL. D.

THE EDITOR of a powerful Chicago Newspaper before his death, challenged this statement of Dr. Keeley that "Drunkenness is a disease and I can cure it." He defied Dr. Keeley to cure the men whom he would send to the Institute. The results were so convincing that, through his great newspaper, he was personally responsible for thousands of men and women taking The Keeley Treatment for Liquor.

**New Booklet Explains Facts That Every Person Should Know**

It is one of the most authoritative booklets ever written on the disease of inebriety and its cure. It is based on fifty years' experience, embracing the treatment of more than 400,000 patients, including men and women from all walks of life. The booklet is free. Simply write and ask for it.

*Address S. E. Nelson, Secretary*

**The KEELEY INSTITUTE**

DWIGHT · ILLINOIS


## Another New York Critic's Review Of Municipal Opera's First Night

*YESTERDAY the Post-Dispatch published the Municipal Opera criticisms of writers for the New York World, New York Times and New York Evening Post who were present at the first performance of "Nina Rosa." The New York Herald Tribune's review follows:*

By PERCY HAMMOND.

THE trained nightingales of Mr. Sigmund Romberg's wheedling operetta "Nina Rosa" uplifted their voices in a celebration of the twelfth anniversary of St. Louis Municipal Opera. Listened to by 10,000 Missourians hungry for vicarious romance and melody they sang and danced efficiently, cracking meanwhile the nutty jokes of Oto Harbach and Irving Caesar. What was more important than the fate of Nina, the operatic heroine, and her suitor, the lovely baritone, was the significance of the occasion. In a hippodrome remarkable for its natural beauty they postured and strutted delectably, now happy, then blue, as they drifted melodiously in the strange and irregular rhythm of musical comedy life. Surrounded as they were by oaks, elms, sycamores and poplars, they managed to put over a very respectable show. I saw it from a remote seat of the free section, and I thought it was very good.

Although this enterprise has been in operation for eleven years, news of its existence has been sparse in the far eastern communities.

**Vaguely Known in New York.**

It was known vaguely to a few playgoers in New York as a hometown institution, addicted to revivals of such senile cantata as "Giro fla' Giro fla," and the weaker works of Harry B. Smith. Hesitant semi-pros from the local song and dance ateliers were believed to parade their tiny infirmities in these exhibitions, adding little to the sum of public entertainment.

Besides it was officially nicknamed "the muny opera," a rotarian diminutive that provided further reasons for paying it no attention.

Chicago's outdoor Ravinia Park was recognized in the east as place where nature undertook to give "some touch of her genial glow" to the most spurious of the arts. Reams were written and no doubt read, about the open air exercises in that bower of grand opera, because it is a summer haven for thrifty artists from the Metropolitan Opera House, but concerning the efforts of the Municipal Theater Association of St. Louis, there has been an ignorant silence. Until ordered by Mayor Miller of St. Louis to report the premiere of "Nina Rosa" for the New York Herald Tribune, I had not heard of the "muny opera" for years.

Let me, then, go back to 1918, when, aroused by war's stimulating drumbeats, a group of 500 solvent St. Louisans promoted a pageant of independence, "born of the spirit of independence and dedicated to the public good."

**Ideal Amphitheater Found.**

Hard by the city limits they discovered what in the graceful phrases of their prospectus they called an "idle hillside." This, mounting from the shores of the Des Peres, formed an ideal amphitheater. Here, they decided, was the site for a movement consecrated to the perpetuation of troubadour comedy in its loftier aspects. Ten thousand seats were built into the idle hillside, a spacious stage erected at the lowest point and all was made ready for exhibitions of sweet love stories, accompanied by music. Sixteen hundred free chairs were reserved for those who did not care to pay, and the highest price in the parquet was placed at $1.50. The first season showed a deficit, but since then there have been profits, all of which, under the conditions of the theater's charter, has been reinvested in the plant.

Though noted for alacrity in sensing other values of the stage, I am dumb to statistics. Yet I may say that in ten years the "muny opera" of St. Louis has played to 3,600,000 persons at an average price of 71 cents a person, and that the takings of its box office in that time was more than $2,500,000.

The plays have included nearly every possibility from "Katinka" to "El Capitan" including "The Waltz Dream" and "The Chimes of Normandy."

Now that the St. Louis Municipal Theater Association has a revolving stage, the biggest in the world, and opens its twelfth season with a work by Sigmund Romberg, it deserves the tardy hallelujahs of reperesentatives from the Atlantic coast, after seeing "Nina Rosa," and its great audience I fire such Roman candles as are in my arsenal, hoping the while that Mr. Walker, my own Mayor, will be attracted somewhere for a free seat. I recommend it to New York as one of the better of those things.

## TWO OFFICES OPEN SUNDAYS FOR MUNY OPERA SEAT SALE

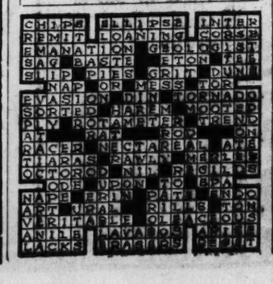
**Tickets May Be Bought in Arcade Building or Park After Noon.**

Tickets for the Municipal Opera may be purchased beginning at noon on Sundays at both the lower main entrance box office at the park and at the downtown ticket office in the Arcade Building. The downtown ticket office will remain open until 5 p. m. on Sundays.

The Sunday ticket office at the park will sell seats for that night or any night during the current week. At the downtown office tickets may be purchased for any night during the season.

A telephone has been installed at the park ticket office and reservations may be made over it. The telephone number is FOrest 1224. An operator will be in attendance beginning at 6:30 p. m. on week nights and at noon on Sundays.

**Answer for Today's Crossword Puzzle**



## BANKER GETS NEW POST

**L. E. Dehlendorf Becomes Vice President of Lindell Trust Co.**

Louis E. Dehlendorf, who has been in the banking business in St. Louis more than 30 years, will become vice president and trust officer of the Lindell Trust Co., Grand boulevard and St. Louis avenue, tomorrow.

He was one of the organizers of the Cass Avenue Bank and its cashier for 18 years. Later, for six years, he was president of the Twelfth Street National Bank. Charles H. Peters is president of the Lindell Trust Co.


**EXCURSION STEAMERS ST. PAUL AND J·S**

DAILY 9:30 A. M. SAT. AFT. 2:30 P. M. NIGHTLY 8:30 P. M.

PHONE MAIN 4646

City Ticket Office Arcade Bldg. Wharf Ft. Wash'g Av.



**Tamara Darialova**

*Former Soloist With Pavlowa's Russian Ballet and Her Pupils Offer a Programme of Dance Impressions*

**Thursday Evening, June 5th, 1930**

At the

**Shubert-Rialto Theatre**

Seats Now on Sale at the Studio 3d Floor Euclid Building Euclid and McPherson Avenues TELEPHONE DELMAR 0159 Tickets at Box Office June 5th



AMUSEMENTS

**BASEBALL TODAY**

**BROWNS vs. CHICAGO**

Time 3 P. M.



PHOTOPLAY THEATERS

**Orpheum** MATS. TUE., THURS., Sat.

**4th BIG LAFF WEEK**

ARTHUR CASEY PLAYERS PRESENT PIERRE WATKIN—MAY B. HURST



**YOUR UNCLE DUDLEY**

RELAX—YOU'RE GONNA LAFF AN' LAFF!



**MUNICIPAL OPERA** MUNICIPAL OPEN-AIR THEATRE FOREST PARK

TONIGHT AT 8:15 AND WEEK

LAST TIME SUNDAY, JUNE 8TH

SIGMUND ROMBERG'S SENSATIONAL MUSICAL HIT

**NINA ROSA**

Book by Otto Harbach
Lyrics by Irving Caesar

WITH **GUY ROBERTSON**

MARGARET CARLISLE, LEONARD CEELEY, JACK SHEEHAN, DON BARCLAY, CORTEZ & PEGOT, NINA GORDANI MARION MARCHANTE HELBA HUARA and Others

CHORUS OF 84, ORCHESTRA OF 50

Staged Under the Personal Supervision of

**MILTON I. SHUBERT**

Chicago paid $4.40 a seat to see "Nina Rosa." See it here with the original cast, brilliant costumes and sensational scenic effects on Municipal Opera's unique revolving stage at regular Municipal Opera prices—25c, 50c, $1.00, $1.50. Box seats, $2.

SEATS ON SALE TODAY STARTING AT 12 NOON MUNICIPAL THEATRE, FOREST PARK, Telephone FOrest 1224, and DOWNTOWN TICKET OFFICE Lobby Arcade Bldg., Eighth and Olive Telephone GArfield 4400

—NEXT WEEK—JUNE 9TH TO 15TH—

First Time in St. Louis

Kalman's Spectacular Operetta

**CIRCUS PRINCESS**

WITH GUY ROBERTSON in His Original New York Role AND A GREAT STAR CAST

SEATS NOW—MAIL ORDERS ACCEPTED

MUNICIPAL OPERA ANNOUNCES:

JUNE 16—"DESERT SONG"

JUNE 23—"NEW MOON"

And Later! "Blossom Time," "Alone at Last," "Red Robe," "Maytime," "Madam Pompadour," Ziegfeld's "Show Boat" and 2 Others. SEATS NOW FOR THESE HITS!



PHOTOPLAY THEATERS

**GRAND OPERA HOUSE** COOLED BY REFRIGERATION

Audiences Screaming at the World's Biggest Fun Show—

**"CUCKOOS"**

Radio Picture Sensation with Wheeler & Woolsey, Mad Wags of "Rio Rita."

STAR VAUDEVILLE BILL



**CAPITOL** 6th and Chestnut

Dick Arlen, Mary Brian

"Light of Western Stars"



**GRANADA** 4533 GRAVOIS

COME EARLY FOR CHOICE SEATS! DEAL YOURSELF A ROYAL FLUSH IN ENTERTAINMENT

**WALLY VERNON** In "ACE HIGH" With ARTHUR NEALY

**WM. POWELL** AS "PHILO VANCE" SOLVES HIS MOST BAFFLING CASE

**'BENSON MURDER CASE'**

WITH EUGENE PAULETTE AS THE "KNOW-IT-ALL" SERGEANT



**UNION** **LINDELL** Shenandoah 2312 S. Grand

MORE THRILLING THAN "WINGS"

**"YOUNG EAGLES"**

WITH THE STAR OF "WINGS"

**Buddy Rogers**



**ARSENAL** 3101 S. Grand **WE. LYRIC** 4618 Page

SOLVING HIS MOST BAFFLING CRIME! Wm. Powell, "Benson Murder Case"

'Song of the West' GREAT EPIC! 100% COLOR!



**AUBERT** 4349 Easton

Cohens & Kellys in Scotland Geo. Sidney—Chas. Murray

**COLUMBIA** 5257 Southwest

"PUTTIN' ON THE RITZ" With HARRY RICHMAN

**CONGRESS** 4025 Olive

RICHARD DIX in "LOVIN' THE LADIES"

**DE FLORISSANT** 2438 S. Grand

RICHARD DIX in "LOVIN' THE LADIES"

**GRAVOIS** 2621 S. Jefferson

"PUTTIN' ON THE RITZ" With HARRY RICHMAN

**LAFAYETTE** 1843 S. Jefferson

WM. HAINES in "THE GIRL SAID NO"

**MAFFITT** Vand. & St. Louis

"LOOSE ANKLES" With L. Young, D. Fairbanks, Jr.

**MANCHESTER** 6200 Manchester

"PUTTIN' ON THE RITZ" With HARRY RICHMAN

**MAPLEWOOD** 2708 Manchester

WM. POWELL in "BENSON MURDER CASE"

**MIKADO** 5866 Easton

RICHARD DIX in "LOVIN' THE LADIES"

**NOVELTY** Easton at Grand

Cohens & Kellys in Scotland Geo. Sidney—Chas. Murray

**PAGEANT** 5851 Delmar

AL JOLSON'S NEWEST HIT, "MAMMY"

**SHAW** 3501 Shaw

WM. HAINES in "THE GIRL SAID NO"

**TIVOLI** 6330 Delmar

RICHARD DIX in "LOVIN' THE LADIES"

**UNION** Union and Easton

JOAN CRAWFORD "MONTANA MOON" JACK MULHALL

"Murder Will Out"



PHOTOPLAY THEATERS — PHOTOPLAY THEATERS

**TODAY!**



*New* BIGGER BETTER BRIGHTER FUNNIER

**FOLLIES OF 1930**

A SPARKLING COMEDY ROMANCE WITH SNAPPY SONGS AND DELIGHTFUL DANCES

*Featuring the Movietone Monarchs of Mirth*

**EL BRENDEL**

"THE POPULAR SWEDE COMIC"

**MARJORIE WHITE**

WILLIAM COLLIER JR.—FRANK RICHARDSON

GALA HOLIDAY STAGE SHOW! "THE PERSONALITY PRINCE" **BERT FROHMAN** Introduces **FANCHON and MARCO'S** ENTERTAINING SPECTACLE **"SKIRTS"** Featuring CONCHE "THE JUVENILE MAESTRO," Late Feature of Lew Leslie's "International Revue." McDONALD AND DEAN JULIA CURTISS—RUTH SILVER UP IN THE AIR GIRLS Fox Grand Orchestra WILLIAM A. PARSON, Conductor

Tom Terry At the Wurlitzer FOX MOVIETONEWS

MIDNITE FROLIC EVERY SATURDAY Complete Stage and Screen Show EXTRA SURPRISE FEATURE

Always a Great Show!

**EXTRAORDINARY ADDED ATTRACTION!**

**"Our Next Heavyweight Champion"**

SEE AND HEAR

Max Schmeling—Jack Sharkey

Jack Dempsey—Gene Tunney

SENSATIONAL ALL-TALKING HIT!



**RKO ST. LOUIS**

—NOW—

INSIDE STORY OF THE LOVE GAME!

*Take lessons in love from this woman-wise, luxury-loving pet of all women!*

ALL-TALK

IT'S SPICY— DARING— SMART—



**HE KNEW WOMEN**

WITH

LOWELL SHERMAN—ALICE JOYCE

The Year's Most Sparkling Comedy Treat—A Radio Picture

THE AMERICAN COMEDIENNE

RKO VAUDEVILLE

**IRENE FRANKLIN**

(LATE STAR OF "SWEET ADELINE")

*Direct to St. Louis After One Year's Run in N. Y.*

WITH JERRY JARNAGIN

**HARRY WEBB'S ENTERTAINERS**

15 ARTISTS 15—With Vi Maye—Gladys Holt—Frankie Finn

ECCENTRIC GYMNASTS LIME TRIO IN "THE GOLLY WOG"

SID DON GOLD and RAY "TAP-ICS OF THE DAY"

THE YOUTHFUL COMIC **BOB HOPE** IN "KEEP SMILING"

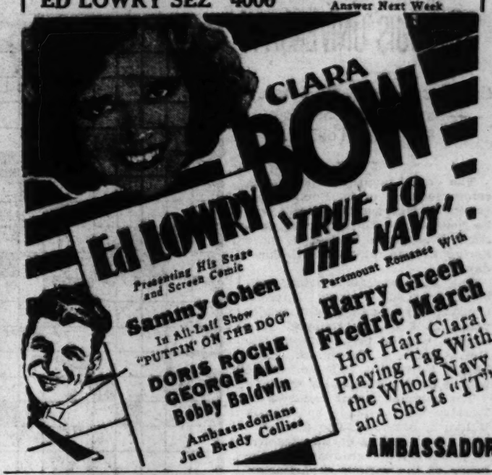


The SUNDAY POST-DISPATCH prints TWICE as many CLASSIFIED ADS as the Only other St. Louis Sunday newspaper.



PHOTOPLAY THEATERS — PHOTOPLAY THEATERS

ED LOWRY SEZ "4000" He'll Tell You the Answer Next Week



CLARA **BOW!**

**Ed LOWRY** Presenting His Stage and Screen Comic

Sammy Cohen In All-Laff Show "PUTTIN' ON THE DOG"

DORIS ROCHE GEORGE ALI Bobby Baldwin

Ambassadonians Jud Brady Collies

**'TRUE TO THE NAVY'**

Paramount Romance With Harry Green Fredric March

Hot Hair Clara! Playing Tag With the Whole Navy and She Is "IT"

**AMBASSADOR**



**Hell's Loose....**

THE Glory and Shame of War Fought By An Heroic Band of Men 25 Yards from the German Lines — All St. Louis Is Raving About.

**JOURNEY'S END**

*Adapted from the Stage Play and Story now in the POST-DISPATCH*

**MISSOURI**





**LOEW'S STATE**

10 A. M. to 1 P. M. Holiday Prices Prevail

*They loved—and a mocking world talked.*

DO NOT MISS

In our estimation a smart, sophisticated picture.

*The* **LADY of SCANDAL**

with **RUTH CHATTERTON** BASIL RATHBONE

—ALSO— **LAUREL & HARDY** IN **"BRATS"**

HEARST METROTONEWS

COMING Ramon Novarro IN GAY MADRID


## TODAYS PHOTO PLAY INDEX

| | | | |
|---|---|---|---|
| ARCADE AIRDOME Sarah & W. Pine | Talking Pictures. "So This Is College." Comedy and Cartoon. | NEW SHENANDOAH 2227 S. Bdwy. | "HONEY" with NANCY CARROLL. All-Talking and Singing. |
| ASHLAND 3529 Newstead | Raymond Hatton, "Murder on the Roof." Comedy and Special Matinee. | NEW WHITE WAY 6th & Hickory | All-Talking, COLLEEN In "ROYAL ROMANCE." WILLIAM |
| BADEN 3201 N. Bdwy. | JACK HOLT in "VENGEANCE." All-Talking. Also Matinee Feature. | O'FALLON W. Florissant at Allen | Wm. Collier Jr. in "Royal Romance." All-Talking. Also Matinee. |
| Bremen 20th & Bremen | Great All-Star Cast in an All-Talkie, "THE GRAND PARADE." Others. | Overland Overland, Mo. | Nancy Carroll in "Dangerous Paradise." Also "Long, Long Trail." |
| Cinderella Cherokee & Iowa | De Luxe Stage Show. All-Talking, Marie Saxon in "BROADWAY HOOFER." | OZARK Webster Groves | Mon., Tues., "GOLDEN CALF," with EL BRENDEL. Also "The Other Tomorrow," with Billie Dove. Wed. & Thurs., John Barrymore in "General Crack." Fri., Little Johnny Jones." Sat., Double Prog.: "Wedding Bloes," with Lois Wilson, and "Appiause," with Helen Morgan. |
| FAIRY 3540 Easton | All-Talking, Marie Saxon in "Broadway Hoofer." Special Matinee Feature. | PALM 3010 N. Union | All-Talking, Edmund Lowe in "The Thing Called Love." Matinee, Three Comedies. |
| IRMA 6324 Bartmer | "HALF WAY TO HEAVEN." News and Comedy. | PAULINE 3800 Clayton | All-Talkie, Gloria Swanson in "The Trespasser." Matinee Feature. |
| Kirkwood Kirkwood, Mo. | Matinee 2 p. m. Talking Pictures in Airdome. "SHOW OF SHOWS." | QUEENS 4708 Maffitt | "SECOND WIFE" with Conrad Nagel and Lila Lee. Also Comedy and Arts. |
| LEE 4366 Lee | Wm. Powell in "Street of Chance." Western for Matinee. Krazy Kat, News and Comedy. | Red Wing 4557 Virginia | All-Talking. "THE THREE LIVE GHOSTS." Special Matinee Feature. |
| LEMAY 318 Lemay Ferry Road | All-Talking, Bebe Daniels in "Love Comes Along." Comedy and others. "Tarzan." | RITZ Grand & Juniata | JOAN CRAWFORD in "MONTANA MOON" with John Mack Brown, Cliff Edwards and Karl Dane. Talking, Singing Comedy. Drama of The West in a Double Program with LAURA LA PLANTE in "HOLD YOUR MAN." All-Talking Farce Comedy. Also Movietone Vodvil and Other Subjects. Continuous 2:00 to 11:30. Cooling System. |
| Mackland 5415 Arsenal | "Such Men Are Dangerous" and "The Fighting Legion." All-Talking. | ROBIN Cooling System | "Hell's Heroes." Mighty Talking Sensation! Also Comedy. Special Matinee. |
| Marquette 1300 Franklin | "Honey" with Nancy Carroll and Harry Green. Also Comedy. | Virginia 5117 Virginia | Two Talkies, Sue Carol and Dixie Lee in "Big Party." Also "Second Wife." |
| McNAIR 2100 Pestalozzi | All-Talking, "Party Girl." Comedy, Review and Serial, "Tarzan the Tiger." | Wellston 6236 Easton | Elinor Glyn's, "Such Men Are Dangerous." Also "Lorraine." Two Talkies. |
| MELBA Grand & Miami | 100% Talkie, JOHNNIE WALKER in "SWELL HEAD." Big Stage Show. | | |
| MERRY WIDOW 1435 Chouteau | "LADY TO LOVE" with VILMA BANKEY. All-Talking. | | |
| Michigan 7236 Michigan | 100% Talkie, Wm. Powell in "Street of Chance." Also "Tarzan the Tiger." | | |

SEND your WANT AD to the POST-DISPATCH and GET RESULTS—3-time Ads ALMOST CERTAIN.

# 112TH GRADUATION, ST. LOUIS UNIVERSITY

### Exercises at 10 A. M. Tuesday —Baccalaureate Sermon at 8 O'Clock Tonight.

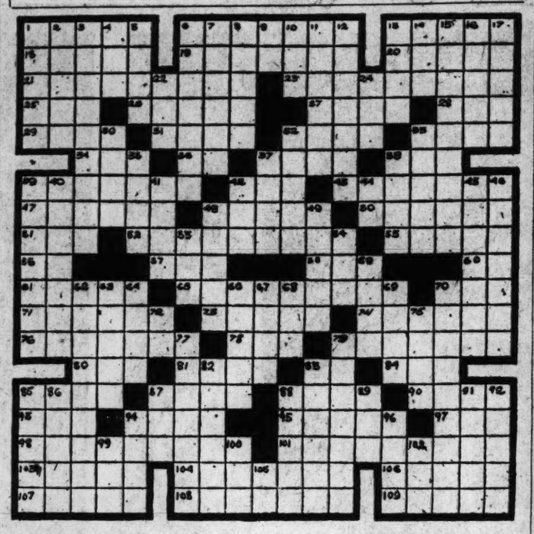
The one hundred and twelfth commencement of St. Louis University and corporate colleges will be held at the University gymnasium, West Pine boulevard near Spring avenue, at 10 a. m. Tuesday.

The baccalaureate service will be held at St. Francis Xavier's Church, Grand and Lindell boulevards, at 8 o'clock tonight. The sermon will be preached by the Rev. Claude J. Pernin, S. J., of Loyola University, Chicago. Music will be by the Scholastics' Choir.

The commencement address on Tuesday will be made by Michael Williams, editor of The Commonweal. Degrees and certificates will be presented the graduates by the deans of the various departments. There are 120 graduates of the college of medicine, 32 from the law department, and 24 in dentistry. Young women graduates of Fontbonne, Webster and Maryville colleges will also receive their degrees at the commencement.

In addition to the college degrees, a number of graduate degrees will be awarded to members of the Jesuit Order and instructors of institutions directed by other religious organizations. Reserve commissions in the United States Army Medical Corps will be presented to a number of the medical and dental graduates.

## CROSSWORD PUZZLE



**HORIZONTAL.**

1—Small pieces.
6—Oval.
13—Put in ground.
18—Forgive.
19—Affording.
20—Ribbon for vestments.
21—Flowing forth.
23—Student of earth's structure.
25—Hang down.
26—Sew temporarily.
27—English school.
28—Finial on pagoda.
29—Let loose.
31—Pastries.
32—Pluck.
33—Pesters for payment.
34—Doze.
36—Alias.
37—Eat together.
38—Jutting rock.
39—Subterfuge
42—Uproar.
43—Severe windstorm
47—Separated into kinds.
48—Women's apartment in Mohammedan house.
50—Debated.
51—Work at steadily.
52—Device for measuring curves.
55—Incline.
56—Upon.
57—Rodent.
58—Slender staff.
60—Over and above.
61—One engaged in speed contest.
65—Grateful to taste.
70—Corroded
71—Coronets.
73—Very crudely.
74—European blackbirds.
76—Eight-footed animal.
78—Nothing.
79—Repaints in gold.
80—Poem.
81—On the top.
83—Toward.
84—Spring.
85—Back of neck.
87—Ireland.
88—The head.
90—Prefix: within.
93—Technique.
94—Mountains between Europe and Asia.
95—Small streams of water.
97—Weight.
98—Genuine.
101—Pert. to family of trees.
103—Like old woman.
104—Towels used by priests.
106—Originate.
107—Is without.
108—Rubbers.
109—Attack.

**VERTICAL.**

1—Water greens.
2—Like blood.
3—Unreal.
4—Fasten.
5—Pierce.
6—Cutting off vowel
7—Pillager.
8—Steamship routes.
9—Not out.
10—Voracious eater.
11—Shows contempt.
12—Lover of self.
13—Religious image.
14—Block of wood.
15—Pulverize.
16—Site of Krupp factories.
17—Networks.
22—Strike gently.
24—Deal out.
30—Gone by.
32—Small Spanish horse.
33—Giver.
35—Wharf
37—Defile.
38—Steady going.
39—Species of Spanish grass.
40—Galvanic.
41—Incense.
42—Obstruction.
44—Hindu ejaculation.
45—Indicated.
46—Character of being rare.
48—One who loaths.
49—Jolly.
53—Cure hides.
54—Mottled streak in wood.
59—Matron.
62—Pert. to reflection.
63—Eat away
64—European turnip.
66—Law in general.
67—Double.
68—Whole.
69—Limbs.
70—Appendage for effecting changes in blood.
72—Thus.
75—Fully developed.
77—Lasting.
79—Without decay.
82—Monument.
83—Maker of clothes.
85—Maritime.
86—Sphere of contest.
87—Period.
88—Scrutinize.
89—Note of Guido's scale
91—Extinguish.
92—An assault.
94—Indians.
96—Incrustation on wound.
99—Of the same.
100—Girl's name.
102—Before.
105—Like.

**The answer for today's crossword puzzle will be found on another page of this section.**


**RUGS 9x12 CHEMICALLY CLEANED $2.50**
Try Our Other Sizes in Badgerizing System at $4.00 Proportion. Work Guaranteed.
AALCO RUG & CARPET CLEANING CO.
Phone FRanklin 2994

**$1 200 Sheets—100 Envelopes**
With your name and address printed in blue or black ink. Write plainly. SEND NO MONEY. Send C.O.D., postpaid. Samples on request.
Universal Printing Co.
1103 SMITH ST., (Dept. 4) Bay City, Mich.

THE QUICK and EASY way to find a LOST ARTICLE is to ADVERTISE the loss in POST-DISPATCH WANTS.

**BIG 3-FT. TELESCOPE** Five Sections, Brass bound. Powerful Lenses. 10-Mile range. Can be used as a Microscope. Guaranteed. Big value. Postpaid, $1.50. C. O. D., 15c extra.
BENNER & COMPANY, D-11, Trenton, N. J.

**Charm** *that lasts*

Soft, dainty skin and beautiful, lustrous hair—*the basis of woman's charm*—can be made to last! Simply by using CUTICURA SOAP regularly, and CUTICURA OINTMENT occasionally.

The soap is cleansing and soothing, and leaves a delightful after-fragrance; the OINTment is antiseptic and healing, helping to restore skin and scalp to natural health.



Cuticura Soap 25c. Ointment 25c. and 50c. Talcum 25c. Proprietors: Potter Drug & Chemical Corporation, Malden, Mass.

**The STORE of the PEOPLE for 72 YEARS**

**You Get Good Value at Loftis!**

Our Diamonds, blue white and sparkling, are always the best value for whatever you pay. Come in and see them. There is pride and a lasting satisfaction in owning a Diamond bought from Loftis.




**Wedding Rings**
Beautiful Wedding Rings in solid platinum and solid 18-k white gold, set with brilliant blue white Diamonds.
Very special prices. Solid 18-k White Gold.
3 Diamonds, $12.50
5 Diamonds, $18.75
7 Diamonds, $25.00

**CASH OR CREDIT**
(No Interest or Carrying Charges)

**WOMAN'S WRIST WATCH**
Beautiful Wrist Watch of solid 14-k white gold, 15 jewels. Complete with Kreisler mesh bracelet, in presentation case.
Very special ..... $22.50
On Weekly Terms



*COME TO LOFTIS FOR—Diamonds of highest grade—watches of every style and make—silverware—fine luggage—field glasses—Kodaks—personal jewelry of all kinds—gifts for weddings, graduations, anniversaries and birthdays.*

**LOFTIS BROS. & CO.** EST'D. 1858
717 Olive Street

Call or Write for Catalog 905. Phone: MAin 0546 or 0547 and Salesman will call by appointment.
Open Daily Till 6:30 P. M., Saturdays Till 9 P. M.

LOFTIS BROS. & CO. Dept. 905, 717 Olive St., St. Louis, Mo.
Send me, without obligation on my part, your FREE CATALOG.
NAME .....
R. F. D. or .....
ST. and NO. .....
CITY ..... STATE .....
(Any advertised article sent to you for free examination on request. If satisfied you pay only 10% as first payment, balance by arrangement.)


# SETS RECORD WINNING CURTISS TROPHY RACE

### Capt. Arthur Page, Only Marine Entrant, Averages 164.08 Miles an Hour.

By the Associated Press.

WASHINGTON, May 31.—Carrying the colors of the Marines alone against 23 Navy pilots, Capt. Arthur Page today swept to a new race record of 164.08 miles an hour and won the Curtis Marine trophy.

Lieut. D. W. Harrigan won the Ingalls' trophy for the highest percentage of rated speed by leading a group of training ships with a speed of 102.02 miles an hour.

Lieut. J. E. Dyer, winning the observation plane race with a speed of 145.81 miles an hour, roared across the finish line third, beating out three fighter pilots whose ships were rated faster. He pressed Lieut. A. P. Storrs, combat flyer, who finished next to Page.

Lieut. P. D. Stroop was the sole torpedo plane pilot to finish, averaging 118.72 miles an hour. Three contenders in the class were forced out, and only quick work by Lieut. J. E. Beck saved his plane wheen it caught fire from engine overheating.

**Two Pilots Disqualified.**

Lieut. T. D. Guinn piloted the winning amphibian, averaging 117.84 miles an hour. Four pilots were forced to land after the third lap, and two were disqualified after the first turn for cutting a pylon too short.

Capt. Page used the same plane in which Maj. C. A. Lutz, the only other Marine to win the trophy in 11 years of competition, speeded to victory in 1928. The ship had been restreamlinad and, skimming low over the Potomac to take advantage of a heavier cushion of air and turning short on the pylons, Page was able to add 6.5 miles an hour to Lutz's speed.

The former race record was established last year by Lieut. W. G. Tomlinson, who averaged 162 miles an hour in a ship with a special cowl which was outlawed in today's race.

**Inverted Falling Leaf.**

More than 10,000 spectators viewed the race and a spectacular background of flying demonstrations in which Lieut. T. G. W. Settle dropped in a glider from the Los Angeles and Lieut. Commander C. A. Nicholson hooked a plane to the dirigible. Settle's glider flight was his first from a dirigible and the second in the history of world aeronautics. Nicholson had executed his feat twice before but, baffled by heavy winds, was unable to make contact until his fifth attempt.

Lieut. M. B. Gardner, rated by the Navy as its foremost stunt pilot, for the first time demonstrated to the public the "inverted falling leaf," which Lieut. Alford J. Williams demonstrated shortly before resigning from the service.

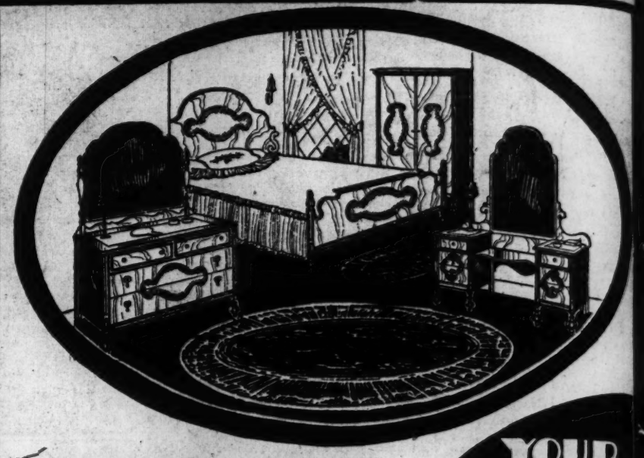
Glenn Curtiss, who yesterday celebrated the twentieth anniversary of his pioneer flight from Albany to New York, presented the trophy to Capt. Page, while David S. Ingalls, Assistant Secretary of the Navy for Aeronautics, made the award of his trophy to Lieut. Harrigan.


**GOLDMAN BROS.**
"2 Doors West of 11th on Olive Street"
OPEN NIGHTS UNTIL 9



**YOUR CHOICE $149**

**11-PIECE LIVING ROOM OUTFITS**
A truly remarkable offer. A complete Living-Room Outfit which includes: Large bed-davenport, big fireside chair, wing chair, occasional table, table lamp, table lamp shade, pair of book ends, smoker stand, end table and choice of junior or bridge lamp.
*No Cash Down!*
*Dinner Set Free!*



**SALE OF SAMPLE BEDROOM SUITES**
You will appreciate the flowing, graceful lines that are characteristic of these "one-of-a-kind" Sample Bedroom Suites which Goldman Bros. have grouped together for quick disposal. Buy now at these ridiculously low prices . . . your choice for only
*No Cash Down!*
*Dinner Set Free!*

**YOUR CHOICE $77**

**SALE OF IRON BEDS!**



—of all sorts and designs—all in excellent condition—all "one-of-a-kind" samples—now being reduced in price to make room for June shipments, priced as low as—
$3.95
*No Cash Down!*



**Floor Sample Sale Refrigerators**
Just a few left of these $25 to $40 Refrigerators that must be sold to correct an overcrowded condition ..... $13.90
*No Cash Down!*
*Dinner Set Free*
*Glassware Set Free*



**Florence Oil Stoves**
As easy and safe to use as gas! A style and size to fit your needs. New and used models now on sale are priced as low as $19.75
*No Cash Down*
*Dinner Set Free!*



**Singers! Whites! Sewing Machines**
Demonstrator, slightly used and floor samples at very low Spring prices! See our very special value at only..... $18.95
*No Cash Down!*
*Dinner Set Free*

**NO CASH DOWN**
**ON PURCHASES TO $150 AT GOLDMAN BROS.**
Buy to $50—$1.00 Weekly | Buy to $100—$2.00 Weekly
Buy to $75—$1.50 Weekly | Buy to $125—$2.50 Weekly
Buy to $150—$3.00 Weekly
*Any Questions Now? Pay No Interest*
*Phone MAin 3465 Radios Excepted*



**RCA RADIOS**
**½ PRICE**
COMPLETE WITH RCA TUBES
PAY $5 DOWN

**Screen-Grid Radiola 46**
*Was $148.50*
Highboy cabinet with electro-dynamic speaker; as illustrated; now, complete with RCA tubes $89.50

**Screen-Grid Radiola 47 Combination**
Radiola 47 combined with electric phonograph; was $293.50; now complete with RCA tubes, special ..... $129.50
*Easy Terms to Suit*
*Installed on Your Aerial Free of Charge!*

**WILD ROSE DINNER SET FREE**



**FREE**
With your purchase of $10 or over. Cash or credit.

**GOLDMAN BROS.**
1102-08 OLIVE ST. ST. LOUIS

**SALE OF BEDS AND DAY-BEDS!**



Complete with pads! Open to full size Beds! All "one-of-a-kind" samples. Now at low as
$11.95
*No Cash Down!*
*Dinner Set Free*



**SALE OF LINO**
New low prices! Choice of all the newest colors and patterns at prices lower than they have been for many a day. Square yard..... 63c
*No Cash Down!*

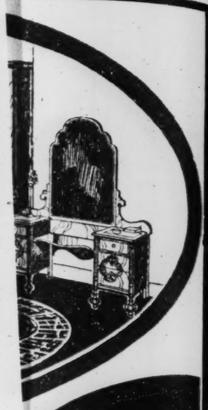


**ALL-PORCELAIN Gas Range**
All-porcelain enameled and equipped with large oven, broiler and drawer. All parts removable for cleaning ..... $39.75
*No Cash Down!*
*Dinner Set Free*



*"One-of-a-Kind" Sale of*
**'Duco' Breakfast Sets**
With extension tables. Must be sold in order to clear our floors for June shipments. As low as ..... $19.75
*No Cash Down!*
*Dinner Set Included!*

OPEN NIGHTS UNTIL 9



YOUR CHOICE

77

ALE

OF

OS AND

-BEDS!



th pads! Open to
ls! All "one-of-a-
. Now as low as

1.95

sh Down!
Set Free

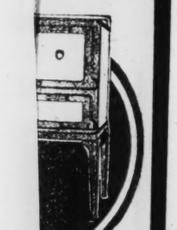


F LINO

hoice of all the
tterns at prices

63c

Down!



ELAIN

ge

and equipped
and drawer.

9.75

own!

ree



ale of

t Sets

be sold
for June

.75

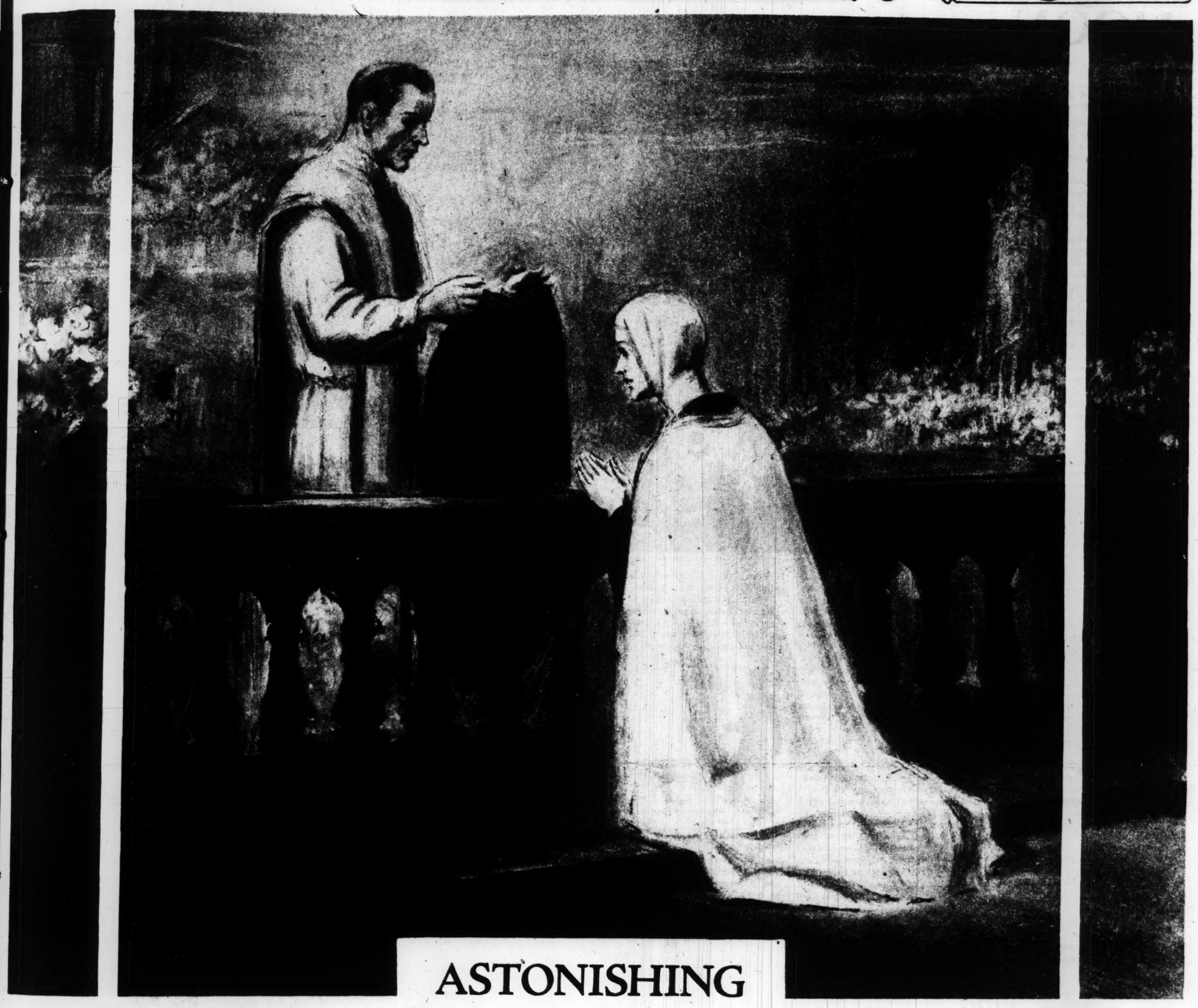
al!
ed!

Sunday

June 1, 1930—Supplement of the

ST. LOUIS POST-DISPATCH

Magazine



# ASTONISHING RENUNCIATION *of the* PRINCE *and* PRINCESS PATERNO

## *Aristocratic Pair Give Up the World and Each Other Forever in Order to Become Monk and Nun.*

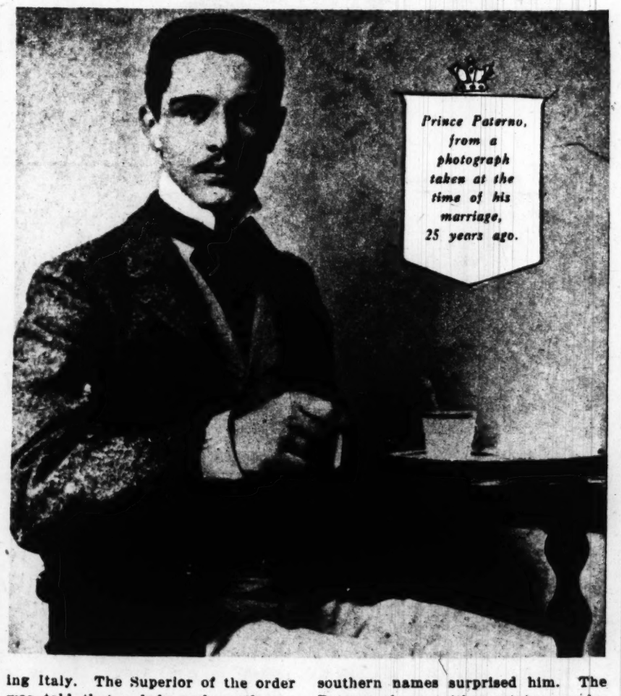
*By a Special Correspondent of the Post-Dispatch Sunday Magazine*

ABARE Carmelite nunnery chapel at Milan has suddenly grown famous in the social and religious annals of Italy. It has just been the scene of a moving spiritual drama, the last act in the joint lives of a man and a woman who, after living together as husband and wife for a quarter of a century, have renounced each other, together with riches, friends, social position, noble rank and personal liberty, while in the full vigor of their lives.

Donna Angelica Auteri and Don Ignazio Paterno, Prince and Princess of Biscari, were members of the old Sicilian aristocracy — distinguished-looking, cultured, rich in the world's goods, for they possessed money, broad acres, heirlooms, beautiful homes. They were reported to be happily married. Many people envied them, as the poor envy the rich. But henceforth, Donna Angelica, as Princess Paterno was called by her friends, will be known to her sister Carmelite nuns as Sister Mary of Jesus; and her husband, the Prince, will be addressed by his fellow monks of the Barnabite Order as Father Ignazio. Their very names will be ignored by the few human beings with whom they will come in contact for the rest of their lives.

Daintily fed and luxuriously housed from their birth, they will sleep and die in cells little larger than a clothes closet, on a hard bed, which, with a basin on the bare stone floor and a shelf for devotional books, is the only furniture. Their food will consist largely of fresh vegetables, potatoes and dried beans. Sister Mary of Jesus will go barefooted. The black veil which envelops her from head to foot, with two little openings for the eyes, will be worn whenever she is allowed to exchange a few words with women friends from behind the double bars of the nuns' portion of the parlor at the Cagnola convent. Don Ignazio, having been ordained priest, will officiate in the churches to which his superior sends him. But Sister Mary of Jesus will never go further into that nunnery chapel than the barred space near the choir, often screened from the scant congregation by a curtain. Nor will she take the air elsewhere than in the nunnery garden, whose high wall screens it from prying eyes. Both garden and nunnery are largely her own gift to the Carmelite order. Don Ignazio has given away his own vast wealth to the Pope, and to works of charity in Sicily.

THE first act of this drama began in Sicily, when friends of Prince and Princess Paterno discovered they had suddenly quitted their palatial home at Catania. This by way of prologue. When the curtain went up on the real action it disclosed an early spring day in 1925 at the Barnabite monastery in Milan, about as far away from Sicily as the Paternos could go without leaving Italy. The Superior of the order was told that a lady and gentleman wished to see him in the parlor. Their southern names surprised him. The Paternos have neither estates nor interests in North Italy. His surprise increased when the Prince asked leave to begin his novitiate in the monastery.



*Prince Paterno, from a photograph taken at the time of his marriage, 25 years ago.*

"But who is this lady?" he demanded.

"My wife. She will begin her novitiate in the Carmelite House at Modena."

"But you know that you must have a special dispensation from His Holiness, as you are married," objected the Superior.

"The Pope has consented. You will have the necessary documents shortly."

And he had them that same day. Pope Pius XI had assented to the Prince's and Princess' singular request, one rarely made, and even more rarely granted. A few days later, the Prince was received as a novice in the Barnabite Order. His wife was one of the few witnesses of the simple function. Both betrayed emotion. She wept as a nun led her out of the monastery chapel into a closed car which took them all the way to Modena. They reached the Carmelite convent late at night. The next day, Princess Paterno became a novice of this severe order.

When society in Sicily and Rome heard of it there was much talk. Some shook their heads, recalled the Prince's lively disposition, and his jealousy where his wife was concerned, and foretold he would be back in his ancestral home before the four-and-a-half-year novitiate was over. In that case, the Princess could not take the final vows, for the Roman Church does not allow one spouse to retire from the world while the other is living in it. Gossips recalled the Princess' devout piety, her leanings toward mysticism, her disappointment at having no children. But other interests distracted the world of society. The Prince and Princess of Biscari were forgotten.

THEN, not long ago, the third act began. Scene, the bare chapel attached to the nunnery where Sister Mary of Jesus passed the greater part of her novitiate. To the usual sparse gathering of poor folk from the neighborhood are added some of the Paterno relatives, many patricians from Sicily, a few Milanese noblemen and their wives.

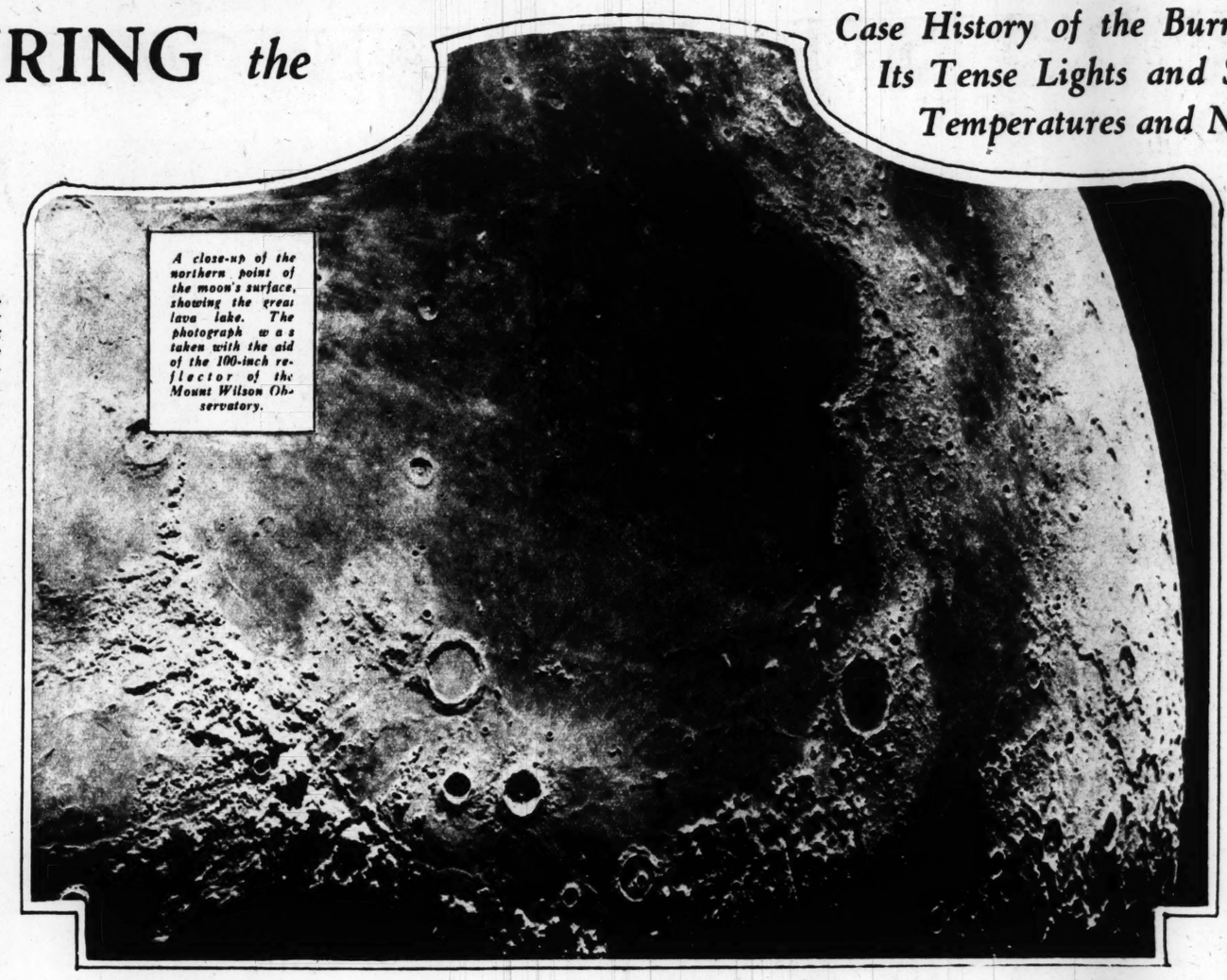
By the Pope's special permission, the ex-Prince, now Father Ignazio, took part in the ceremony, which chiefly concerned his wife. The Prince was accompanied by his fellow monks and the Father Superior of the Barnabite College at Monza. Monsignor Calchi Novati, Bishop of Lodi, in pontifical robes, a tall, aristocratic figure, was assisted by other clergy. Behind the double-barred grill of the nuns knelt she who was until lately Princess Paterno. The white veil of the novice still shrouded her face and rough habit.

First, the Bishop ordained Father Ignazio. During the communion which followed, the Bishop administered communion to Sister Mary of Jesus, who knelt behind the double grating; her husband had taken communion first. A sister and niece of

*(Concluded on Page 9.)*

# MEASURING *the* MOON

## *Case History of the Burnt-Out Satellite With Its Tense Lights and Shadows, Extreme Temperatures and No Atmosphere.*



*A close-up of the northern point of the moon's surface, showing the great lava lake. The photograph was taken with the aid of the 100-inch reflector of the Mount Wilson Observatory.*

*By a Special Correspondent of the Post-Dispatch Sunday Magazine*

NOWHERE a web, or wing, or crawling or moving thing. Everywhere an appalling silence, a thousand times more acute than the desert void of the Sahara. No afterglow, no dawn, no dusk. Objects stand etched, clean-cut studies in black and white; shadows are sharp-edged as thunder clouds against a blue sky. Gravity pulls down a mountain, and there is no noise, no dust. Ashes tossed in the air fall back in straight lines, more slowly than snowflakes, undisturbed by the faintest breath of breeze. The sky is dark without a wisp of cloud anywhere. And always in the center of the heavens glows a great globe, 80 times as massive as the moon.

Is this a description of nightmare land? Not at all. Merely an account of how the moon would appear to a human standing on its surface—an account compiled from facts uncovered recently when a group of experts in all the physical sciences co-operated in an effort to make the man in the moon come across with his secrets. Every device known to the technicians, from the world's largest telescope to the smallest of microscopes, was brought to bear on moonshine. And while the scientists did not get all the information they wanted, by putting this and that together they learned a number of new and surprising facts about our heavenly neighbor.

THE committee of distinguished men, appointed several years ago to make this intensive study of the moon, has completed its work, the members have compared notes and their papers are now in the hands of the father of the idea, President Merriam of the Carnegie Institution of Washington. Working both separately and jointly, these diversely specialized savants enfiladed the moon, and the concerted attack lengthened out into a siege, which was only recently lifted. Yet, while the spoils of victory consist mostly of involved data, one of the most interesting revelations to the layman is that the moon has a bad case of chills and fever.

To discover the symptoms of this lunar illness, two scientists, employing complicated moon thermometers perfected in the Mount Wilson Observatory, took the temperature of the side of the moon which is always turned to the earth, from moonrise to moonset, continuously every day and night for more than a year. They learned that as soon as sunlight streams across the earth-side of its face the moon's cold countenance is suffused with warmth—gets warmer and warmer until by midday it is sizzling hot. Water would boil in the craters, if water were there. Then, as the sun moves on, shadows colder than ice and blacker than night creep across the pitted surface and, by midnight, the temperature falls as low at 254 degrees below zero, Fahrenheit.

The moon, therefore, cannot be thought of as the abode of life. Spores, or the seeds of life, may survive a short time in boiling water, but protoplasm in any form would instantly perish in bone-dry heat of 212 degrees, or over. Spores have been found alive in the snow of Alpine peaks, but they are very rare, and the climate of the world's highest mountains is warm in comparison with the midnight moon. Where the temperature varies daily between 212 above and 254 degrees below zero, life hasn't a chance.

Finding the moon a victim of chills and fever, the astronomers turned their very definite facts over to the experts on volcanism, geology and physics. The latter promptly went to work to diagnose the moon's spasms in order to learn its composition. Already they had granted that the moon could not be made of green cheese, or anything else that would melt, because every pockmark in that stony face has been there since the first telescope was invented. It would have to be some kind of matter which would become boiling hot in the sunshine and eight times as cold as ice in the shade. It would have to take in and give out 466 degrees on the thermometer every day without being seriously affected.



*A man on the moon would step 15 feet at a stride as compared with 2½ feet on the earth.*

Previously the amount of radiation delivered by the sun upon the moon's disk had been determined by Dr. Edison Pettit of the Mount Wilson staff. Knowing that only rays with wave lengths longer than ultra-violet rays can heat objects, he calculated exactly how much radiant energy struck every square mile of the moon's surface daily, for there were no clouds, no haze, no dust in the air—no atmosphere to interfere with the flow of sunlight. Lunar weather never changes save for a short time during eclipses.

The physicists who undertook to find what has the same conductivity and convectivity as moon substance were Dr. Paul Epstein and Dr. E. F. Wright. Both had at hand the findings already reported by geologists and volcanists, together with information from other members of the committee. Working separately, the physicists experimented with various earthly materials, but nothing like sand, or granite, or lead, or lava, would take in and give out heat at exactly the moon's rate.

At length they tried pumice—the granular, spongy framework of the foam which forms on lava and hardens as the bubbles of gas escape. It proved to be moon material. For, in the presence of the same amount of solar radiation as that received at the moon's surface, it heated, and in the absence of the radiation, it cooled. In other words, its conductivity and convectivity tallied with the results the astronomers had obtained from the moon. If a great pumice-covered ball were substituted for the moon, they concluded, it would also have chills and fever—be boiling hot at noon and several times colder than the North Pole at midnight. Volcanoes, it appears, have deeply dusted the pock-marked face of the man in the moon with pumice.

The violence of those ancient volcanoes is seen in the size of their craters, some of which are 70 miles across—10 times the diameter of the earth's largest crater. When those great craters were in wild eruption, what a sight the moon must have been! In the sunrise and sunset motion pictures, taken at the Mount Wilson Observatory, white light creeps across the craters in the morning, and black shadows creep back during the afternoon, without the slightest twilight shimmerings along the edges.

IF A MAN landed on the moon he would be both deaf and dumb. He might open his mouth, but no sound would come from his throat, because vibrating throat muscles produce sound waves only in air. Surrounded by a vacuum, his capillaries would burst and his eyes pop out. For, at 15 pounds to the inch, a man on the earth is surrounded by about 35,000 pounds of air pressure, and his body has been built in adaptation to that pressure. Take the pressure away and he would fare like a deep-sea fish suddenly raised to the surface. But, if he were straitjacketed in clothes which kept him from exploding, and carried his own supply of air, he would find himself performing miracles.

At every stride he would step 15 feet; and, if he should stumble over a precipice, instead of falling 16 feet in a second he would fall only two feet eight inches. The mighty muscles which man has developed to handle weights against the powerful pull of earth's surface gravitation would enable him to outjump a kangaroo and play ball with boulders. He would weigh only one-sixth as much as he weighed upon the earth, yet he would be six times stronger, because the pull of gravity, which determines weight and measures physical ability, is only one-sixth as strong on the moon as on the earth.

# Charlie Chaplin *and* "The Little Mouse"

## *A Hitherto Unwritten Chapter From the Often Tragic Life of the Celebrated Film Comedian.*

*By a Special Correspondent of the Post-Dispatch Sunday Magazine*

LOS ANGELES.

ON A grassy knoll in the Inglewood Cemetery near Los Angeles is a tiny grave, marked by a curious headstone.

"The Little Mouse
July 7—July 10, 1919."

This is the only inscription on the flat, rectangular slab of marble.

Visitors pause to wonder as they pass the little plot.

"The Little Mouse"—what could that mean? Some, perhaps, are indignant, with a feeling that irreverence is being shown the dead. But they don't know the story.

It's the story of the first-born son of Charlie Chaplin, the story of one of the tragedies in the life of the great screen comedian.

For all his fame as a fun-maker, Chaplin is essentially a tragedian. Born in the midst of poverty and misfortune, the noted actor grew to manhood in a London atmosphere that reeked of tragedy. Those unhappy days instilled in him a feeling of sympathy for the outcast, the unfortunate, typified in the tragic character, who, beneath a guise of comical antics and ludicrous makeup, had become world-famous as a funny man.

So the narrative of "The Little Mouse" is just another chapter in a life with plenty of tragedy.

It begins with the marriage of the actor and Mildred Harris. At the time they were married Mildred was only 17 years old. The two started their married life together quite happily.

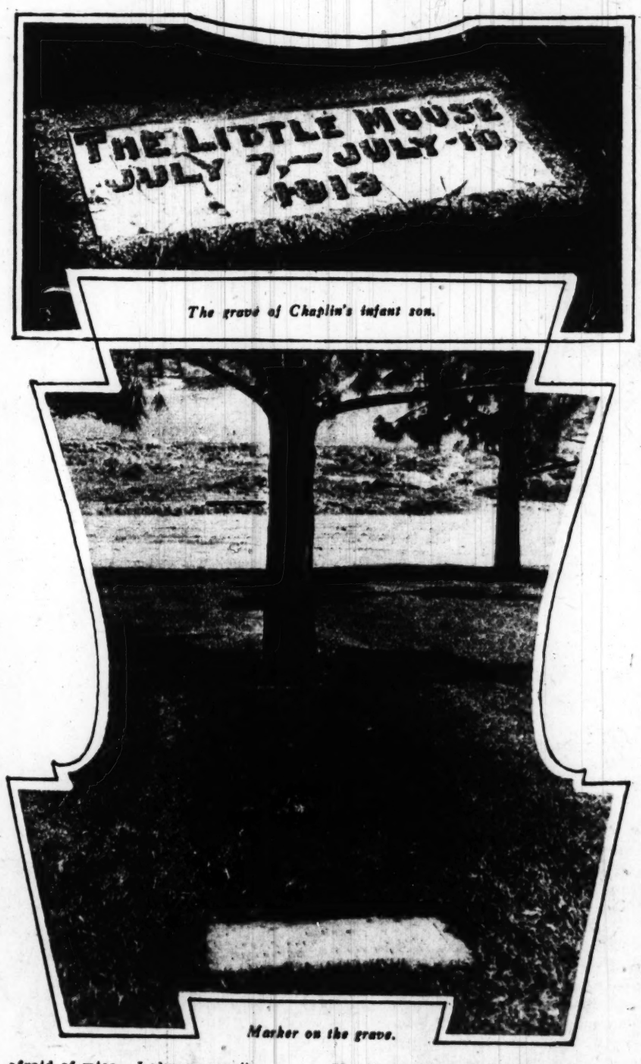
Then, later on, news of first-page importance was flashed around the world. The stork was expected at the Chaplin home. The prospect of an heir-apparent to the king of comedians was a matter of universal interest. It just had to be a boy. Chaplin himself never could entertain even the slightest doubt about it.

At the big home in Hollywood Mildred Harris prepared for the momentous event. Decorators and carpenters toiled for days in making ready a huge nursery. From the department stores came truckloads of toys and nursery equipment. Nothing could be too fine for this famous child.

AROUND the border of the room Mildred and Charlie had an endless parade of nursery-rhyme characters depicted. At last it appeared to be finished. Everything seemingly was in readiness.

Then a new idea came to Mildred's mind. Her every desire in the nursery's appointments had been gratified, but still she was not quite satisfied. The decorators who had put on the whole array of Little Bo Peeps and Jack and Jills were called in again.

"I want you to paint some little mice on the wall," the young wife told the workmen. They stared in amazement. "I don't want my baby to grow up afraid of mice. I always was."




*The grave of Chaplin's infant son.*

*Marker on the grave.*

Mildred's unusual whim struck Charlie as funny. Laughingly he acceded to her wishes. And so the pictures of the scampering mice were added to the gathering of Fairyland figures on the nursery walls. Soon "the little mice" became a matter of much jesting in the Chaplin household. It was too good to keep, so Charlie told his close friends about it. They never failed to mention the curious wish when visiting Mildred.

One day Mildred jokingly called Charlie her "Big Mouse."

The pet name stuck. Together then the "Big Mouse" and his youthful wife anxiously awaited the coming of "The Little Mouse."

Finally the day arrived.

Outside the glistening white hospital door the famous jester paced nervously. Imperturbable nurses glided in and out with neither a word nor a glance. Slowly the minutes ticked off the hours.

At last the door opened. A nurse nodded a summons to the bedside of the wife.

"A boy!" she smiled.

Chaplin thrilled with happiness. The tragedies he had known and lived only served to make his joy the more intense by comparison. His own childhood had been woefully lacking. In fact, he never had been a boy. He had faced the stern realities of an adult world since his earliest memories. His son's life would be vastly different. Every advantage and care that money could provide would be his. The thought enhanced Charlie's happiness.

He peered down at the tiny bundle of life snuggled in Mildred's arms and smiled proudly. The young mother met his gaze with radiant eyes.

"Our little mouse!" she whispered.

Thus "The Little Mouse" came into the world. It was planned to christen him Charles Spencer Chaplin Jr.

But the comedian's happy hour was a short one. Tragedy stalked back into its dominant place. The cinema clown's dream turned to bitter nightmare.

After three days of life "The Little Mouse" was dead.

IN HIS Hollywood home Chaplin shut the world out from his sorrow. His grief was not for others. To the public he was Charlie Chaplin, the funny man. In his own heart he was once more Charles Chaplin, the tragedian.

The home that Mildred returned to was not a happy one. The shades in the nursery were drawn. The once joyful jest of "the little mice" was now but a painful memory. The empty crib and the figures that appeared to gaze down upon it seemed to widen the breach that came between the sorrowing husband and wife.

Perhaps Charlie, bereft of his brief moment of happiness, blamed Mildred. At any rate, he lost much of his former tenderness. Before long the Chaplin home became the tomb of a sweet romance. The doors of the nursery were locked—never to be used.

There were separations and reconciliations, but the romance had died with the Chaplin baby. Divorce soon followed.

Mildred went her way. Charlie closed up the house and later sold it. That was nearly 10 years ago, years that have brought many changes in the lives of both of them. Mildred has since remarried and been divorced.

Details of Charlie's marriage to Lita Grey and the two sons that were born

*(Concluded on Page 9.)*

# MEXICO'S STRONG MAN GOES IN for ROMANCE

## *General Plutarco Elias Calles, Former President of the Republic and Mainstay of Its Government, Woos and Wins a Senorita, 30 Years His Junior.*

*By a Special Correspondent of the Post-Dispatch Sunday Magazine*



MEXICO CITY.

CUPID has found a mark in what is termed the "iron heart" of General Plutarco Elias Calles, former President of Mexico, and unofficially still a tower of strength in the political affairs of his country. The mask-like face that has scowled at danger, that has caused his subordinates to tremble, has wilted and softened to the steady gaze of two deep brown eyes, whose owner, Senorita Leonor Llorente, is to be Senora Leonor Llorente y Calles. In all respects the wedding will follow a betrothal and courtship conducted strictly along the lines laid down by generations of Mexican social life. Although in many ways, political and industrial, the country is becoming Americanized, the social customs are those of old Spanish America. Just when the marriage will be no one knows. They may be married by the time this article comes off the press.

The marriage will be the "democratic dictator's" second venture. His first wife was a true and loyal lifemate, a woman without pretension. She did not appear at official functions during the entire time she was first lady of the land. She was a housewife in the full sense of the word, and did not like the brilliance of diplomatic receptions.

Senora Natalia Chacon de Calles, first wife of Calles, and the mother of five daughters and four sons, died in a Los Angeles clinic three years ago, before her husband had voluntarily left the presidential office.

He was sincerely and deeply grieved at his loss of a faithful life companion and also, in observance of the Mexican custom, was in deep mourning. But about two years ago a young and happy light came into his life in the form of Senorita Llorente, the members of whose family had been his associates and friends for many years. Her father, until the time of his death, six years ago, was General Calles' sympathizing partisan, in the important role that the General has played since 1910.

At least four of General Calles' children are older than their step-mother-to-be. She is only 21; he is 51.

"I have always admired General Calles," is the only comment Senorita Llorente has made. Her future husband had been a sort of uncle to her until recently. For Calles and his fiancee's father were steadfast friends for some 20 years. One of Calles' characteristics has been to prohibit power and fame from interfering in friendships that date back to the time when as a young man he was first a school teacher and then a small-town merchant in his native State of Sonora.

BUT it was shortly after the death of his first wife that at a private party in Mexico City Calles was observed by his friends to have shown more than a fatherly affection towards Senorita Llorente.

An astonishing lack of knowledge of details surrounding the entire Calles-Llorente romance is shown by the ex-President's immediate relatives and his intimate friends. Calles never distinguished himself as a confiding person in politics, and his masked face has remained as stern toward all his friends and relatives in this affair of his heart as during his tenure of office. He is sphinx-like on the subject, and no one, seemingly, dares to inquire.

General Calles has not considered it necessary to satisfy the curious. The Mexican newspapers have so far failed to print a line on the engagement. The betrothal gradually "dawned on us," one of the Mexican leader's friends explained. He is as close as anyone is to Calles but could not say whether Senorita Llorente was from the State of Vera Cruz or Yucatan. It has been ascertained, however, that the Llorente family is from Merida, Yucatan. Nor could this friend of General Calles give Senorita Llorente's father's given name.

This is indicative of the veil of secrecy that the couple have thrown about an affair which they consider their own business. This particular friend sees General Calles almost daily, and has free entrance through the soldier guard that stands on watch at the ex-President's home. In the past two years, he said, he has seen Senorita Llorente not more than half a dozen times. He could not give the name of her married sister, who acts as chaperon to the couple.



*General Calles and his fiancee, Senorita Leonor Llorente.*



*General Plutarco Elias Calles.*



*The late Senora Natalia Calles, the General's first wife.*

About the middle of February Calles told his friends bluntly that he intended to marry. To an anxious "When?" he explained as curtly, "Soon." And there the matter has rested, except for repeated confirmation of their intentions from Calles and Senorita Llorente. When he made the announcement, Calles reiterated his expressed intention of going to Europe again either this spring or in the summer, indicating that his marriage would precede the trip, which would be in the nature of a honeymoon. And that is all he has told even his friends about it.

Senorita Llorente is equally uncommunicative. She is not the flapper type. She is a brunette, has bobbed hair and dresses stylishly with short or long skirts, but is not flashy. Small in stature, she contrasts physically with the huge frame of her suitor, who is broad-shouldered, has a square jaw and a more than unusually masculine physique.

She sings, having completed a full course in vocal training at the Ministry of Education, and has appeared in amateur concerts at events of a purely social nature.

The couple have already been seen in public in Mexico City. They slip away to more secluded retreats, with the married sister as chaperon. Cuautla, in the State of Morelos, a pleasure and bathing resort frequented by residents of Mexico City for week-end stays, is their favored trysting place.

Cuautla is a dreamy town, with the usual Mexican plaza, or square, where young men and girls walk around in opposite directions during the semi-tropical evenings, while a band plays.

When at Cuautla, it is noted that Calles and his fiancee make no pretense of avoiding public observation. They lunch together, under the protecting presence of the married sister. Senorita Llorente smiles openly, frankly, and is not wont to conceal her admiration for her chosen knight. The stern and hard features of the iron man can be seen to soften, and he may be observed to smile slightly but pleasingly beneath his short-cropped mustache.

They have one diversion in common, which takes up much of their time. It is horseback riding, both being devoted equestrians. Either at Cuautla, which is reached in a three-hour drive by automobile from Mexico City, or at the Calles ranch at Santa Barbara, 20 miles from Mexico City, the couple have spent many hours riding over the fields. Senorita Llorente seems to prefer horses even to her music, her art studies and her other sports.

Senorita Llorente is an ardent tennis player and a good swimmer. She has several American friends, with whom she plays tennis regularly, generally early in the morning. Even to one intimate girl companion of the courts she has rarely spoken of her approaching marriage, and this friend, like those of the ex-President, has not deemed it necessary to make any inquiries.

Although retiring by nature, says this girl, Leonor is not bashful or shy. She is just a girl who does not talk of her engagement.

Senorita Llorente speaks English quite fluently. She learned it in Mexico. She is a frequent, almost daily, visitor at some of the leading stores, tearooms and gathering places of the younger set of Mexico City. Her conversation hinges chiefly upon sport and music. The head of her family is her uncle, Don Enrique Llorente, who, as her father used to be, is a close friend of General Calles.

Because of the former President's stand in opposition to the Catholic Church, which culminated in the religious crisis during his administration, much interest is manifested as to whether the marriage will be a civil one or whether a priest will officiate. Calles was born Catholic, and so was Senorita Llorente. Later in life, Calles left the church. His first wife, to the day of her death, always stoutly remained a Catholic.

In all likelihood the marriage will be a civil one. Nor is it at all likely that it will be other than the most quiet affair. It is felt that as bluntly as he announced his intention to wed, General Calles will suddenly announce the date. It would be in keeping for him to give his intimate friends not more than 24 hours' notice. Some think that his wedding will be so quiet that only one or two people will know about it, and that the couple may say nothing until it is all over.

SENORITA LLORENTE lives with her mother in Mexico City, not more than eight blocks from the magnificent residence the ex-President occupies in the outskirts of the city, under the shade of the century-old cypress trees from Chapultepec Park.

Where the two seem to cast aside convention is at picnics at the Calles ranch, where there may be a number of invited guests. They thoroughly enjoy these outings, at which friends have been given the few rare opportunities offered them to watch the development of the romance.



*The General stood beneath a window wooing his love, "playing the bear," is approved Mexican fashion.*

Even the country's strongest political figure has not been different from the rest of his countrymen in matters of love and in observance of the Mexican custom of wooing from a distance. He "played the bear" during the early stages of his romance. "Playing the bear" is for the man to stand beneath some balcony where, from behind a lace curtain, the figure of his beloved appears, silhouetted against a dim light. Playing the bear always takes place at night. When the couple first met, Senorita Llorente lived in an old-fashioned, walled-in Mexican home, with its attractive garden in the suburb of Tacubaya. Her suitor would slip away nights in his car, accompanied by a single trusted friend. The car would remain parked at a respectful distance from the house.

There, beneath a Mexican balcony, with its low-hanging vines and forbidding bars, the man who has led armies, overcome a half-dozen revolutions, swayed the scepter of might over the country, submitted to surrender, pressed close into the shadows of a distant light against the massive walls of the house, exchanging sentimental murmurs with the girl of his heart.

THIS type of love making is the Mexican fashion, and is observed throughout the country, from the lowest to the highest. It is also known as "eating iron," and both this phrase and the other, "playing the bear," are obviously drawn from the position of the suitor on the outside of a row of heavy iron bars which guard the windows of all Latin America.

All the ex-President needed was a guitar or a singing voice with which to serenade the girl who had won his heart. But she had to dispense with this romantic thrill, for Calles is neither musically inclined, nor can he sing.

(Copyright for the Post-Dispatch.)



## ...ut Satellite With ...lows, Extreme ...tmosphere.

...lar, spongy framework of the ... which forms on lava and hard- ... the bubbles of gas escape. It ...d to be moon material. For, in ...resence of the same amount of ... radiation as that received at the ...'s surface, it heated, and in the ...ce of the radiation, it cooled. In ... words, its conductivity and con...vity tallied with the results the ...nomers had obtained from the ... If a great pumice-covered ball ... substituted for the moon, they ...luded, it would also have chills ...fever—be boiling hot at noon and ...al times colder than the North ... at midnight. Volcanoes, it ap..., have deeply dusted the pock...ed face of the man in the moon ... pumice.

...e violence of those ancient vol...s is seen in the size of their crat...ome of which are 70 miles across ... times the diameter of the earth's ...t crater. When those great crat...ere in wild eruption, what a sight ...oon must have been! In the sun...nd sunset motion pictures, taken ...e Mount Wilson Observatory, ... light creeps across the craters in ...orning, and black shadows creep ... during the afternoon, without the ...est twilight shimmerings along ...dges.

A MAN landed on the moon he ...ould be both deaf and dumb. ...e might open his mouth, but no ...d would come from his throat, ...use vibrating throat muscles pro... sound waves only in air. ...ounded by a vacuum, his capil... would burst and his eyes ... out. For, at 15 pounds to ...nch, a man on the earth is sur...ded by about 35,000 pounds of air ...ure, and his body has been ... in adaptation to that pressure. ... the pressure away and he would ... like a deep-sea fish suddenly ...d to the surface. But, if he were ...jacketed in clothes which kept ... from exploding, and carried his ...supply of air, he would find him... performing miracles.

... every stride he would step 15 ... and, if he should stumble over a ...pice, instead of falling 16 feet ... second he would fall only two ...eight inches. The mighty muscles ...h man has developed to handle ...nts against the powerful pull of ...'s surface gravitation would en... him to outjump a kangaroo and ... ball with boulders. He would ... only one-sixth as much as he ...hed upon the earth, yet he would ...x times stronger, because the pull ...ravity, which determines weight ...measures physical ability, is only ...ixth as strong on the moon as on ...arth.

## ...Chapter From ...c Life of the ...Comedian.

...orld. It was planned to christen ... Charles Spencer Chaplin Jr. ...t the comedian's happy hour was ...rt one. Tragedy stalked back in... ... dominant place. The cinema ...'s dream turned to bitter night...

...er three days of life "The Little ...e" was dead.

... HIS Hollywood home Chaplin ...ut the world out from his sor...w. His grief was not for others. ...e public he was Charlie Chaplin, ...unny man. In his own heart he ...once more Charles Chaplin, the ...dian.

... home that Mildred returned to ...ot a happy one. The shades in ...ursery were drawn. The once ... jest of "the little mice" was ...ut a painful memory. The empty ...nd the figures that appeared to ...down upon it seemed to widen ...reach that came between the sor... husband and wife.

...haps Charlie, bereft of his brief ...nt of happiness, blamed Mildred. ...y rate, he lost much of his for...tenderness. Before long the ...in home became the tomb of a ... romance. The doors of the ...y were locked—never to be used. ...re were separations and recon...ons, but the romance had died ...he Chaplin baby. Divorce soon ...ed.

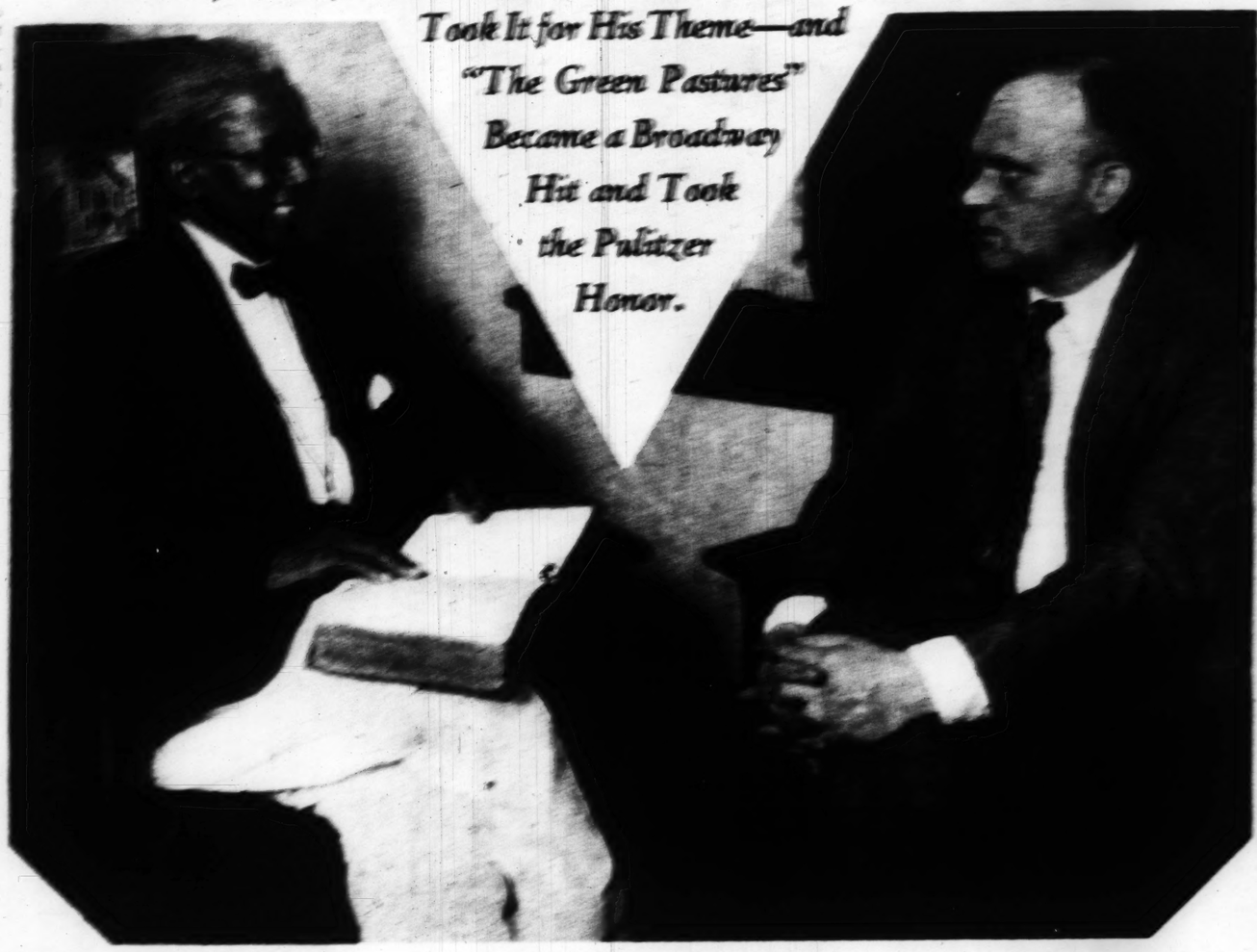
...ired went her way. Charlie ... up the house and later sold it. ...was nearly 10 years ago, years ...have brought many changes in ...ves of both of them. Mildred ...nce remarried and been divorced. ...ails of Charlie's marriage to Lita ...nd the two sons that were born

(Concluded on Page 9.)

# A NEGRO PREACHER'S PART *in the* Year's Prize Pl

By WEIGS O. FROST
*Special Correspondent of the Post-Dispatch Sunday Magazine.*

## *Roark Bradford, Young Author and Winner of the O. Henry Award, Put "Black Billy Sunday's" Theology Into a Story—Marc Connelly, the Dramatist, Took It for His Theme—and "The Green Pastures" Became a Broadway Hit and Took the Pulitzer Honor.*



*Rev. J. Gordon McPherson and Roark Bradford.*



NEW ORLEANS CITY reporter and Roark Bradford was a rather obscure New Orleans reporter. Today he is what the world calls famous. Thirty-four years old, he has won the O. Henry award for the best short story of the year. He inspired Marc Connelly, the New York dramatist, to write the play, "The Green Pastures," which is not only packing them in on Broadway, but has just received the Pulitzer Prize as the play of the year. It is the first play in many a day in which the Lord walks the stage and speaks. He loves Bradford, besides his many short stories, is the author of books the public reads with great delight. He is one of the few men who have taken up the role of the American Negro where Joel Chandler Harris laid it down. He has done great things with it. And a Negro preacher helped him on the road to fame.

*How did Bradford get that way?*

Those of us who knew Roark Bradford before the outer world called him a great, no one knew how he got that way. He was that way all the time. He was a writer who, lacking some telling, the idea in print in millions as once he told them in spoken words to friends, because to know and loved the life of which he spoke and was in spite—that man is Roark Bradford.

ROARK BRADFORD knows the Negro in America. He knows him when that African is the "ostrich gentleman"; when he is the plain Negro. He knows him at his work and play at his worship and his love-making, in mottled and unmottled. Harlot and lot-of-satanism, fish fry and in jail. He knows him. He was born among Negroes. He grew up among them. He played with Negro fellow when to win a baby himself. Negro wife and Negro girls were his playmates when he got into short pants. He admits with a chuckle that he was "farmed near stand nigger" in the early-nineties in a clipping from a great Southern newspaper in which a reviewer commends Roark Bradford for having "interpreted the race as well." Roark and his friends have roared with laughter over that clipping many times.

Roark Bradford is the son of one of the oldest and most distinguished white families in the South. He was born August 21, 1896, in Lauderdale County, Tennessee, on his father's plantation. It was "about half-way between Tiger Tail and Key Corner" explains Roark, when you press him for geographical details. His father, Judge Richard Bradford, owned plenty of land. The young judge was a cotton planter in a big way. His acres that were farmed by about 20 Negro tenant families. Whenever Judge Bradford was confronted unknowing operations. Some 150 mules also decorated the acres of Roark's earliest memories.

From the time Roark could crawl he had a playmate—Algie, a Negro boy two years older than he. Algie was the son of Caledonia, who was one of the house Negroes, who did the washing and the rough work around the Bradford home. She had two other sons, Ed and Sweat. There were three young Roark's inseparable companions. He had a dog, too. Just plain yellow cur-dog, named Rattler. When Roark's world barely toddle, Rattler used to lead him around amid the horses of the Bradford mules. Algie, Ed and Sweat trailing along. They went fishing for catfish in Rawh Creek. They went paddling in Rawh Creek. They played in the mud of its banks. They learned to swim there, naked as jay-birds. They said, "Good mawnin', suh," respectfully to every jay-bird they saw, for all good children in the South know the jay-bird visits the Devil in Hell every Friday and it doesn't pay to get reported for discourtesy. Roark Bradford's first schooling was at Mitchell School House, a one-room country school. Readin', writin' and cipherin' made up the curriculum.

Roark didn't spend all his time with Algie and Ed and Sweat and Rattler. There were hours with Wes Henning and Jim. Both were Negroes. Both were averse to manual labor. Wes got by through being a kind of spiritual adviser who kept the Bradford darkies contented at their work. He preached and counselled. Jim just got by.

Roark stood more listening to them. It was mostly about women. Wes Henning maintained this one business, unless sanctified by holy matrimony in a proper church, was just plain sin. Jim was plain pagan. Jim said the only sin about the love business was gettin' found out. Jim said folks just nachally fight 'cause love is make love so mess. Same days. That's why they felt shame about it and said it was all a sin anyway.

Thus Roark Bradford absorbed the plantation Negro's dogma of religion and paganism when most white boys were going fat on Little Rollo.



When Roark was about 10 the family moved into town. It was a real town, a town on a railroad. Its name was Ralls. There he went to high school. English poets and Shakespeare's plays and Caesar and Cicero and algebra and geometry couldn't submerge the memories of Wes Henning, that natural story teller, of Jim and Algie and Ed and Sweat and Rattler. The boy's brain was filled with Negro lore, filled brimming over. But he managed to graduate from high school. He managed to enter college and study law. And then his wanderings began.

He was out in California when the United States entered the World War. He went to the first officers' training camp at the Presidio in San Francisco. He emerged with his commission, a lieutenant of Coast Artillery. He was ordered to the canal defenses at Panama.

THERE in the Canal Zone, where you walk across a street and leave the United States for a republic that believes in strongly-spiced amusements, Roark Bradford served and reveled. And here he received war-time wounds, though no official enemy inflicted them.

There was a Panamanian senorita——

Over the table in a cafe in old Panama, she learned that Roark had a diamond ring in his pocket and that it wasn't for her. From some mysterious hiding place, she flashed a keen and tiny knife, and went to work. Roark went to the hospital. The diamond went with him.

At last he was assigned to an outfit to proceed to France. He sailed for New York. He got there November 4, 1918, eager for a sight of Paris. The next day came the false armistice report. New York went crazy over the false armistice. Along with a few million others, Lieutenant Roark Bradford got drunk.

Lastly, he rolled into the Hotel Reagin and registered for a room when that historic scene was at its peak. He summoned a bell boy.

"I can't buy liquor in this uniform," he said, "and it's all the darkies I've got. Here——"

He thrust a roll of banknotes into the bellboy's hand.

"You look honest. You bring me a quart of good whiskey every four hours, and a square meal of human victuals every eight hours."

"Yas, sir," said the bell boy. He made good.

ROARK slept and woke, ate and drank to forget the misery of that last fling in Paris. Day followed day. Then the motherly woman in charge of that floor entered its room with a pass-key and remonstrated with him.

"You're too young and too nice to ruin your life with liquor," she pleaded.

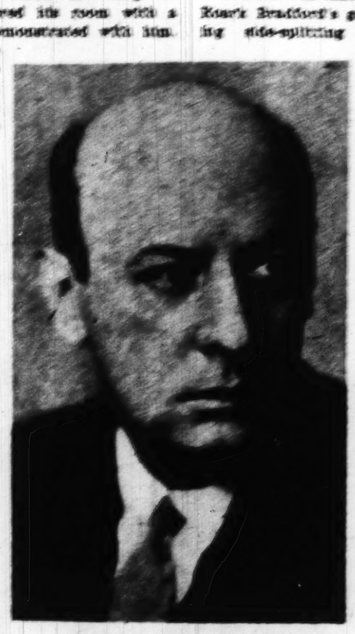
Roark agreed that was reasonable. He put his right hand on the Gideon Bible, and swore off. He took a fresh oath of sobriety, sharp and strong, and emerged into the outer world. The date was November 11, 1918.

"They'll come and ended the war again," he said.

He reported back for army duty. They stationed him at Sandy Hook awhile, at Fortress Monroe in Virginia awhile. Then he was sent to College Station, Mississippi, as military instructor at Mississippi Agricultural and Mechanical College.

In Jackson, Mississippi, he met Miss Lydia Sehorn, a young and beautiful daughter of an old Mississippi family of Columbia. They became engaged. They were married. Then Lieutenant Roark Bradford received his honorable discharge from the army. Out of uniform and back in civvies, he headed for Atlanta. Now, by George, he would write.

He got a job as reporter on the Atlanta Georgian. From there he went as reporter to the Macon (Georgia) Telegraph. He found that he could write. But while Georgia was South, it wasn't South enough. He bought a ticket for New Orleans.



*Marc Connelly.*

BEARDED walked into the office of the New Orleans Times-Picayune. No job was open then, but there would be one in a few months. Meanwhile Roark heard of an opening as managing editor on the Lafayette (Louisiana) Advertiser. He headed down into the Louisiana rice belt.

He got the job. He was managing editor. He was also city editor, telegraph editor, reporter, make-up editor, and copy boy. He was the whole paper, more or less — principally more.

There it was that I first found him. Roark Bradford's genius for uncovering side-splitting characters had come out.

In Lafayette he discovered Emil Chopin, the "fish stress." Emil could walk into the water of a bayou up to his neck. He would spread his arms wide, palms up, fingers outstretched, some six or eight inches under the surface. Silently, Emil would make strange, luring, wiggling motions with his fingers. Curious vibrations went through the water. And — believe it or not— into Emil's open palms would swim fat catfish, gaspergou, ascan-lait, perch, green trout. He would flip them from palm through air out on the bank and then lure more. They skittered from his hands to the bank in a steady, silvery, glittering stream. Emil was a riot at a fish-fry. The late United States Senator Robert Broussard once brought a delegation from the United States Senate to Lafayette to see Emil Chopin perform—and Emil delivered. Down there, too, Roark Bradford discovered Judge J. C. Martin of the City Court—who went about his daily affairs in high black silk hat and black alpaca coat. They became boom friends.

One day Bradford walked into Judge Martin's court. From the bench the Judge greeted him with a genial wave of the hand.

"Any story today, Judge?" asked Roark, as he shook hands with the Court, including "Cash," the bailiff.

"Well, we just finished doin' one Negro and his case was mighty funny," admitted Judge Martin. "Looks like you could get a story out of him. Cash—go get him. We'll try him again."

And they did.

Down there in the Lafayette country Bradford discovered Henry Boudroux. Henry, ageless Roark would do about anything but hard work. Henry was a hypnotist. He was a hunter of pirate treasure. He was a voodoo practitioner. They became as blood brothers.

Then the spanking on the staff of the New Orleans Times-Picayune came, and Roark Bradford left Lafayette. He was just getting settled in his new job, when a package came for him from Henry Boudroux of Lafayette. In it were a dozen "double-yolked eggs." With it was a letter from Henry explaining how he had hypnotized his hens into laying those double-yolked eggs.

Naturally Roark Bradford wrote the story. It was printed in the Times-Picayune. It brought a sorrowful letter from a member of the faculty of Louisiana State University at Baton Rouge. Egg-laying was a biological function, said the educator; hypnotism was a psychological phenomenon. The Times-Picayune, in effect, one gathered from the letter, must have little to do if it opened its columns to such idiocies as these.

NEXT time Henry Boudroux got to New Orleans, Roark told him about it, and showed him the letter. Henry gazed long and earnestly at "biological function" and "psychological phenomenon."

"What he mean?" asked Henry Boudroux.

"He means you can't do it," explained Bradford.

"Look!" exclaimed Henry indignantly. "I hypnotize him! I make HIM lay a double-yolked egg!"

"Ever since," mourns Bradford,



"I've been trying to bring Henry the professor together. But he did have any luck."

Outside his job, Roark Hampart street, which is the Negro's Broadway, in the river-front. He haunted the Negro district.

It was from the river-front brought back the story of the ringing catfish. On the river found a Negro, asleep, leaning man was a strange contraption to the wharf was one of those springs on the inner end of the ring a bell. It was taken from wrecker from some old steamer, the days before the steam engine ting on a bell-cord set the old to shaking and the bell to ring.

That genius of a fisherman had ened his fish line to the spring, his baited hook into the Mississippi River, and gone to sleep. When a river-rat hooked himself to the ring the bell, waken the fisherman and announce himself. The fish needed only to bait his hook and drop it in, and resume his nap.

Bradford sent that story to the New York World, which published it. It was the first Roark Bradford fish story ever to see print back East.

By 1928 Bradford had saved about a thousand dollars. He decided if he ever was going to make a break from newspaper work and write, now was the time. He got off the payroll. Mrs. Bradford he had a small apartment in the historic Pontalba building on Jackson Square in New Orleans. In it he holed up and started hammering a typewriter.

The first story he wrote, a negro story, naturally enough, was called "Chester." Mystery Magazine bought it and paid him $75.

"It was a darned good story, too," insists Roark.

Thrilled with that check, he ran his fine notes for a second try for another $75. He ran across the first rough draft of a story he had written in a city room typewriter in the Times-Picayune, one night after the gang had put the "sheet to bed." It looked good. He polished it up and sent it in.

All Bradford did with it was win the first prize of the annual O. Henry award for the best short story of the year. The story was "Child of Ethiopia."

In it appeared, through the eyes of Willie Malone, ranged Negro, the conception of the Lord God, who manifested himself with friendly dignity and smoked a ten-cent cigar. Harper's Magazine bought it and paid $200 for it.

Bradford was off. Nothing has stopped him since. Other short stories followed. Then the first novel, "Ol' Man Adam an' His Chillun," "This Side of Jordan," "Ol' King David an' the Philistine Boys."

However absorbed with his light fiction and absorbed and fascinated many Editors bought it, a contract was signed, Bradford moved to Bradford gave as much time to this story as he used to get for a year of hard work as a newspaper reporter.

Then Marc Connelly, the dramatist, who had read "Ol' Man Adam an' His Chillun" and had met Roark Bradford during the New York visit when the O. Henry award was made came to New Orleans with something very definite in his mind. It was the play the world now knows as "The Green Pastures," the Pulitzer prize play of 1930.

Marc Connelly went into a huddle with Bradford. Roark told him frankly that much of the stuff came from a New Orleans Negro preacher.

THAT preacher is the Reverend J. Gordon McPherson, known as "Black Billy Sunday." I think McPherson is the better preacher of the two.

Connelly was faintly incredulous. One rainy Sunday night he crossed the Mississippi to Algiers, that west-bank New Orleans suburb, and went to the Old Providence Baptist Church on Vallette street, where "Deacon" McPherson, as so many knew him, was preaching. Sighting Connelly, McPherson came down from his pulpit and greeted the visitor cordially.

"I know what you want, sir," he said. "You want to hear us sing. We will endeavor to oblige you, sir. Serving our fellow men is one way of praising the Lord."

Connelly sat down. They sang the old Negro spirituals for him. "Black

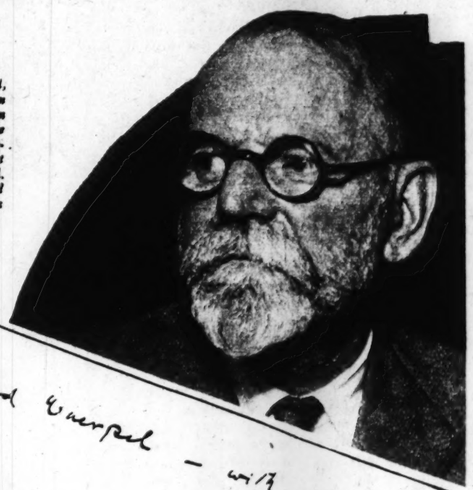
*(Concluded on Page 9.)*

# INTERESTING ST. LOUISANS

## Edmund H. Wuerpel

*Director of the St. Louis School of Fine Arts of Washington University, Artist and Critic, Prized Friend of Whistler, Calls Modernism an Authentic Expression of the Age and Believes Beauty in a City Works for the Public Good*

A NEW FEATURE OF THE POST-DISPATCH SUNDAY MAGAZINE



*Edmund H. Wuerpel, and the inscription written by Whistler in a copy of "The Gentle Art of Making Enemies," which the artist presented to Wuerpel. The dedication is signed with Whistler's famous "butterfly" signature.*



By JULIUS KLYMAN

*Of the Post-Dispatch Sunday Magazine Staff*

ONE day, when the calendar was still in the later 1800s, a young art student named Edmund Henry Wuerpel sat himself down in the famous Luxemburg gallery in Paris and engaged in that ancient practice of embryonic artists—he was copying a painting. The particular painting was a portrait of James McNeill Whistler's mother, painted by the woman's tremendous son. As young Mr. Wuerpel painted he noticed a man come into the gallery, peer at the original, peer at the copy, peer at the painter. He walked around Wuerpel and finally got between him and his subject. Wuerpel, quite naturally, didn't like it, and he announced that fact indignantly in French. The intruder apologized, complimented the young man on his copy and removed himself, much to the improvement of Wuerpel's peace of mind. Another one of those pests was gone. Wuerpel returned to Paris and it wasn't long after that that he was delegated by the American Art Association to wait upon the pungent, vitriolic Mr. Whistler at his home and borrow some of the great artist's paintings. Wuerpel had never met Whistler; he looked toward the meeting with considerable expectation. He entered the artist's study—and there was the fellow who had annoyed him so thoroughly in Luxemburg. Wuerpel had been complimented by Jimmie Whistler himself—and hadn't known it.

This young American became one of the closest friends Whistler ever had. Whistler, who was old enough to have been his father, became an elder brother to him. Wuerpel, now the director of the St. Louis School of Fine Arts of Washington University, a widely recognized critic and teacher, who can say with authority that Whistler ranks next to Rembrandt as an etcher—this same Wuerpel who in Paris so many years ago was just another art student, became almost a member of Whistler's family. He was a continual visitor at Whistler's home, he ate with the artist and his wife, he had a special signal so Whistler might know who was knocking on his studio door. Whistler, in turn, often trudged up the long flights of stairs that took him to Wuerpel's sixth-floor quarters. The fastidious Jimmie, calling upon his protege when Wuerpel was preparing his lunch, always shook his head in answer to the young man's invitation to join him at table. Whistler was entirely too meticulous about what he put into his stomach. He would stretch out and rest while Wuerpel ate, and the meal over, grab Wuerpel by the arm and make for a restaurant. "You can eat some more," he'd say. "You haven't had anything yet."

JIMMIE WHISTLER'S reputation as a brilliant and painful opponent in verbal encounters is almost as great as his reputation as an artist. An individualist in his work, he was bitterly assailed by the conservatives of the art world. Ruskin accused him of "flinging a pot of paint in the public's face," and there is good reason to believe Ruskin was sorry he spoke. Whistler took him into court. When an attorney, cross-examining Whistler, pretended to be amazed that Whistler asked $1000 for a painting that took but two days' work, Whistler pertly told the lawyer that he didn't ask $1000 for two days' labor; "I ask it for the knowledge of a lifetime." Whistler, an American, was made president of the Royal Society of British Artists. Two years later, when he failed at re-election, he remarked: "The artists have come out, the British remain." That was the pungent Whistler, the Whistler who is remembered as a personality, the Whistler who told a London art critic that the critic had no right to say that a painting was "good or bad"—it was enough to say that he liked it or he didn't like it. And when the brilliant young Oscar Wilde heard the remark and said to Whistler, "I wish I had said that," Whistler swiftly replied "You will, Oscar."

"Whistler was not a pugnacious man or a bitter one," Wuerpel explains. "As well as I knew him and as long as I knew him, he never said an unkind or unpleasant word to me. But he would not stand for unfair attack. Then he was ready to defend himself and defend himself thoroughly. He did not mind just criticism. I remember once going into his studio when he was working. I looked at the painting and shook my head. 'I don't think your sky goes with your foreground,' I told him. A few days later a messenger came to my place with a note from Whistler. He wanted to see me at once. I hurried over. 'You remember that painting I was working on the other day?' he asked. I nodded. 'You've spoiled it,' he said. 'Spoiled it?' I asked. 'How could I spoil it?'

"'You said the sky didn't go with the foreground,' he replied. 'I know it,' I answered. 'And I still don't think it does.' Whistler was quiet for a moment. 'All right,' he replied. And that was the end of it.

"When the time came for me to leave Paris, he tried to dissuade me. He wanted to know if it was money. Partly, I told him. He told me not to worry. He'd take care of me. He was continually trying to help some student. He helped many of them, though they didn't know where the aid came from. And he was never prosperous. Mrs. Whistler told me more than once that she didn't know how they were going to get along.

"He felt very badly when I finally left for America. I was to get my train at the Gare Montparnasse. He told me he would be there to see me off. Now, in the garden of his home was a rose bush. It was a favorite of his; no one could touch it, not even Mrs. Whistler. Well, I got to the station and Whistler didn't arrive. I was terribly disappointed. But presently a friend of ours came in and gave me a package. 'Jimmie doesn't want you to open this until you are on your way,' he told me. 'He couldn't come to see you off. He said he couldn't stand it.'

"WHEN I was on my way I opened the package. It was a copy of his book, 'The Gentle Art of Making Enemies.' The printed dedication, you may remember, reads: 'To The rare Few, who, early in Life, have rid Themselves of the Friendship of the Many, these pathetic Papers are inscribed.' On another page he had written, 'To our "rare" friend Wuerpel—with affection.' And in the pages of the book, a rose from his bush was pressed. Of course, I still have it.

"I never saw Whistler again. I corresponded with him, and he was going to pay a visit to Mrs. Wuerpel and me during the World's Fair here. But he died the year before.

"After I returned to America I sent a painting to Paris for an exhibition. It was accepted. Whistler was one of the judges, and each judge was allowed one request. Whistler's was that my painting should be hung next to one of his.

"What was the chief thing I learned from Whistler? Tolerance for everybody's honest effort."

Today Wuerpel looks at modernism in art. He does not particularly like it. But he is tolerant. His whole background, I should think, breeds tolerance. His early days were not sequestered or of plush. He did not even know he wanted to be an artist until young manhood was upon him.

Wuerpel was born in St. Louis in 1866. When he was five years old, his family moved to Mexico, going to a place near Monterey. His father, rather the dreamer, took a ranch and hoped to make a fortune raising horses. It wasn't long before his small son, Edmund, went to work. When he was eight he was timekeeper in a nearby silver mine. Before long he was helping his father on the ranch, his job tending horses. There were 200 of the animals.

But his father's dreams were not to be fulfilled. Horse raising was not profitable. With high enthusiasm his father turned to hogs, and Edmund likewise turned to hog herder. He roamed about the countryside, watching his charges, and he is convinced that a mule is a passive, good-tempered creature compared to a hog. Hogs, he thinks, are just about the most cantankerous beasts on the earth. For companionship the boy joined forces with a Mexican lad who had an equally lofty job, goat herder. They kept each other company, these two lads, as they went about their work.

When Edmund Wuerpel came of high school age he returned to St. Louis, taking up his residence with an uncle, the late William Taussig, one of the men responsible for the building of Eads Bridge. Wuerpel attended the old Manual Training School. In his last year he was ill and the illness left him temporarily blind. He could not attend classes, but some of his friends tried to keep him familiar with his work. He took his examinations verbally, and was told to appear at graduation. He heard it said that two boys were close competitors for highest honors. One boy had made an average of 96 per cent, the other was a tenth per cent better. He thought he knew who one of the boys must be; he wondered who might be the other. He found that he himself was the boy who ranked the class.

HE RECOVERED his sight and entered the mechanical engineering school of Washington University. He completed his first year. Summer arrived and vacation time. He went, one day, with his aunt to purchase some groceries. The day was a scorcher and one of the horses pulling the car they were on suffered a sunstroke. It meant that Wuerpel and his aunt would have to walk the rest of the way to their home. He picked up the bundles. They began crossing Lafayette Park. And young Wuerpel, too, had sunstroke.

It was impossible for him to continue his work in engineering. He suffered terrible headaches—they have never altogether left him. His uncle sent him off upon a sea voyage. He visited Australia, the South Sea Islands, New Zealand, Hawaii. He returned to St. Louis and it was decided he would go to Harvard for a time and take a classical course. The work still was too much for him. He returned and made a journey to Mexico. For a time he worked in an engineering camp. Then back to St. Louis again.

He came to the conclusion he would give up engineering; he wanted to be an architect. That was all right, his uncle said; architecture was akin to engineering. But it was suggested that he go to art school for a year. After that time his health would permit him to start his architect's work.

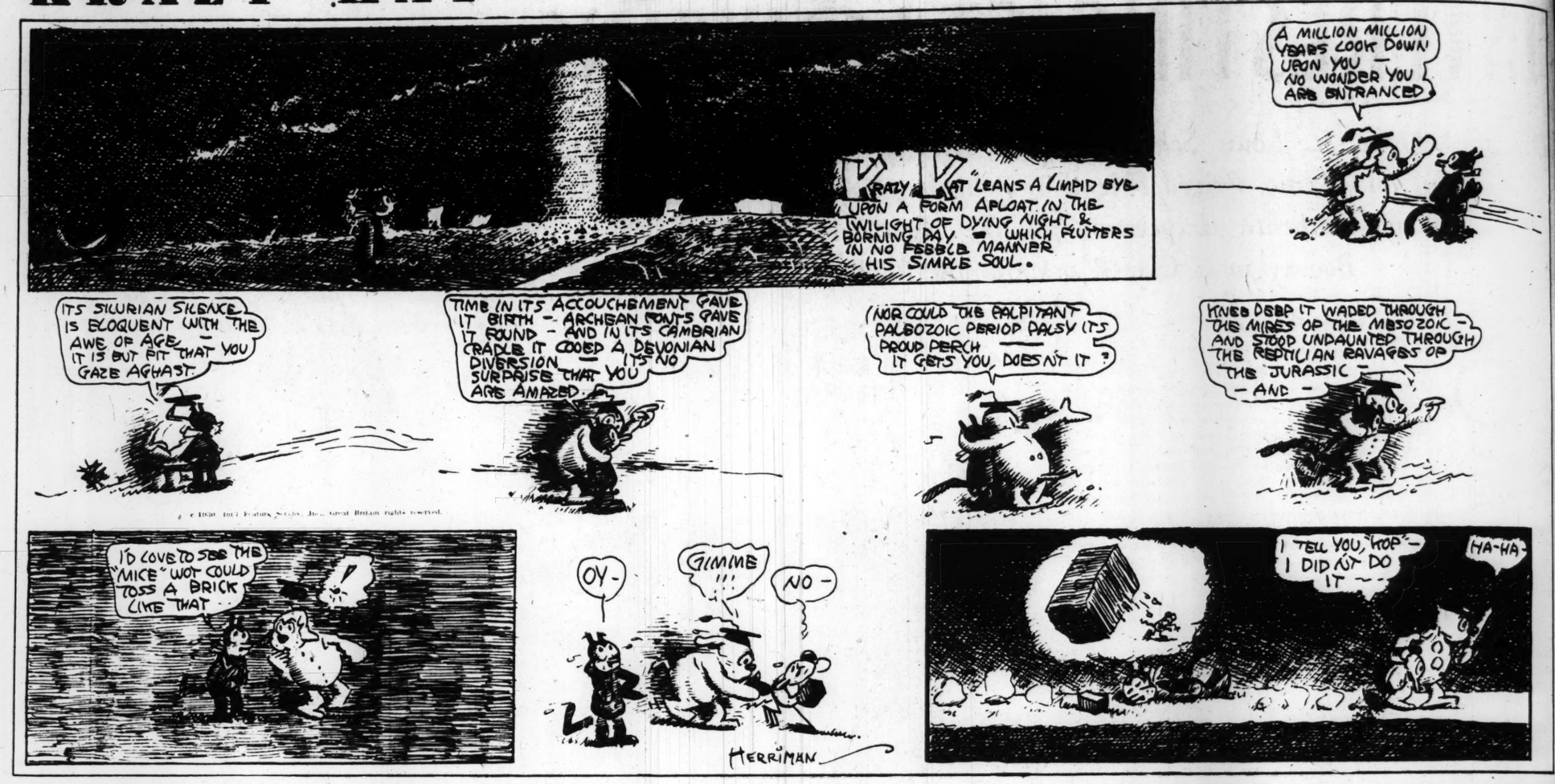
He entered art school. He has never

*(Concluded on Page 9.)*

*Wuerpel and his latest painting. The reproduction of the landscape, in this contracted form, does not, of course, exhibit its full values.*

# KRAZY KAT

By HERRIMAN




## GROSS EXAGGERATIONS

*In the Dumbwaiter.*




**IT POICHISSES MEESTER FEITLEBAUM A PECKEGE.**

MR. FEITLEBAUM — Hollo — hollo — hoperator — holl . . . (SMACK) Witt de squikky new shoes you got to wukking in de front from de telaphun, ha, Isidore? (SMACK) Hollo. Meester Geemik, plizze.

MRS. FEITLEBAUM—Yi yi yi!!! He's coming already!!! Qweek!! Isidore—Hm—Jost now he decites hall from a soddon to broshing de teet. Yi yi—in hall from mine life deed you aver——

SECOND FLOOR—MRS. YIFNIF—Hm—so wots by you de axcitement, Meesus Feitlebaum?

THIRD FLOOR—MEESUS FEITLEBAUM—You deedn't hoid? Is coming de hagent he should taking oss we should buying a peckege rill estate!!!

MRS. YIFNIF—Hm—Yi yi — Dey wrepping opp now de rill estate by peckeges?

MRS. FEITLEBAUM—In dees days who knows wot dey deedn't doing!! It stends by de latter wot is dere a parcel rill estate so—Yi yi—oxcuse me—here he is. Goot monnink!! Goot monnink, Meeser Geemik.

MR. GEEMIK—Mornin', folks!! The car's waiting.

LOOY—Well, well—so dat's de Crooked 8 Hesperus!! Something new in square wheels, huh? Well, trow out de rope ladder an' let's pile in—Ha! Ha!! Some boiler, guy!! Woops!!! Hold tight everybody—O boy—Sounds like a package of April Fool matches.

MRS. FEITLEBAUM—Yi yi—Wotts witt de mutter wrung? Look explosions!! Look noises!!

LOOY—Keep yer shoit on; it'll go. It's been goin' since 1908. Dis ting runs by man power, he pays two gnomes to sit inside de hood an' paddle it. How aboutcha, guy!! Some contraption! Lissen, buddy, some night you're gonna git Station KXDD Kentucky on dis ting—ha ha!!

MR. FEITLEBAUM—Aha—Is a strike maybe by de rubber-tsigar selling beezness, dope, wot you hed to come here you should annoying oss, ha?

MR. GEEMIK—Well, now, as I was saying, Mr. Feitlebaum—this property is more than house an' lot. It's really an estate—such as would be suitable to a man of you——

LOOY—Well, well—an estate, huh? Feitlecrest—de family ancestral retreat, ha ha!! 'At's a hot wrinkle! Ha ha!! Well, well, have Jeems stop around de lunch wagon an' pick me up in de open coach!! Oh boy, dis is gonna be hot!!

ISIDORE—Baba, are you godda buy add estate like they have idd the boovies?

MR. FEITLEBAUM — Estates you nidd, ha! (SMACK) like de moofies—a private sweeming pull you nidd maybe you should putting in dere witt Muttimer Mutzec—pollywogs witt tadpoles, ha! (SMACK) Odder in de soots from harmor you should making insite from dem fires maybe, ha! (SMACK) Goblin tapestrizz we nidd maybe you should wiping by dem de doidy faze, ha! (SMACK).

LOOY—Ha ha! Well—if dat peninsula of a nose of his keeps sproutin' in size it'll take a coupla tapestries to cover it, ha ha!!

MR. GEEMIK—Well, well; here we are, folks. Looka here, will ya! Solid oak panels—Boom! Boom!! Hear that? Ya can't git that today fer love nor money!! Boom!! Bo——

LOOY—Ha ha! Wot's de shanty dere?—de porter's lodge, I suppose. Oops! Wot's dem? De hounds—ha ha—de foist time I ever seen hounds witt long tails leapin' around a batroom with hunks of cheese in dere mouths—an' a trap on one leg! Oh, well—dese estates, y'know. Trow de shoes under de bed an' 10 minutes later ya hear a splash!!

MR. GEEMIK—It belongs to a French Count. He was offered forty-five last spring, but we want the right kind of people, y'know—Now, lookit, see dat tree? Ain't another like it in New Yawk. Yessir, 'at tree's worth $5000, 'at tree is——

MR. FEITLEBAUM—Hm—rilly, is dees a fect—you don't talling me!! So you'll beeld oss maybe a nast we should moofing in de tree—Hm, I werry sorry wot we dun't conseesting from a femily from cheepmonks. You should sall oss de premises. Is no?? Noo, geeve anodder boom boom de walls, it should fall don anodder chendelier by me in de head, ha?? Noo so how motch for de hoption you want——

MR. GEEMIK—Here it is, sir—sign here! Fifty dollars, please. Thank you——

ISIDORE—Baba—They're duppig garbadge odd the backyard—I saw theb before. Baba—There's a big wire fence add there are men screabig at de dext door—It says Sanitarium odd the door. I saw theb before, but I didd't tell you, Baba!!

MRS. FEITLEBAUM—Morris! Not in de head!

MILT GROSS.

(Copyright for the Post-Dispatch.)

## NOBODY IN THE EAST

*Problem of the Fourth for Bridge.*

IF YOU should spot Diogenes strolling about these days and ask him what he is doing with himself, he would probably say that he has quit the honest-man racket and is now searching for a fourth for bridge.

The hunt for original fourths is never a cinch, but the quest for substitute fourths is the hardest and accounts for most of the bridge-player trade booked by the various hair-restoring companies.

Statistics furnished by the telephone company show that the majority of the calls from 8:15 to 9:30 each night are frenzied entreaties for substitutes to take the place of people who have backed out owing to fatigue, sudden headaches, visiting buyers or history examinations the next morning, where there are children in the family. The percentage of fourths obtained is quite small, ranging from 16 per cent around 8:15 to 6 per cent at 8:40 and 2 per cent after 9 o'clock.

A society woman, disappointed at the last minute, calls up a number of friends, but they either have prior engagements or are out of town for the thermal period. Since she can't get a first-string player, she looks outside of the set for a relief player who has been riding the davenport all season. She wouldn't feel more humiliated if she were to be discovered in a bargain basement buying a curling iron, but she must find somebody to play North.

"Hello, Mrs. Gribble," she begins. "This is Winona Whiffley of Dividend Heights. . . . Say, kid, Grace Pennywhacker's dealing arm has gone back on her all of a sudden and now's your chance to go in there and show us what you can do. How's the old bidding eye?"

"So, the proud Mrs. Whiffley wants humble little me for a fourth," chuckles Mrs. Gribble. "Isn't it rather strange that you should be calling on me when I wasn't good enough for you at the beginning of the season?" Here her tone changes and she rasps: "I'm going to hold out for invitations to your lawn fete next month and your Venetian ball next autumn, and you'll have to agree to those terms or I won't lift a card for you. Savvy?"

Of course, if people are aware that fourths are going to be scarce, they might get results with a three-time want ad something like this:

"Wanted—Bridge' fourth, Tuesday night. Society trio with Mayflower ancestry would be interested in hearing from neat, even-tempered gentleman with fair knowledge of game who is not afraid of long hours. Call at 18 Petroleum Terrace, from 10 to 11 a. m. and ask for Mr. Muchupper."

SOME day an enterprising business man will come along and open up a kind of employment bureau where extra players may be obtained on short notice. The establishment will be centrally located and have a name something like the Acme Bridge and Ping-Pong Supply Company.

The company's large reception room is crowded with waiting fourths. Over in the corner a cool, efficient-looking woman is seated at a switchboard, which is sparkling on every facet.

"I'm sorry, Mrs. Toprank," she is telling the transmitter in conciliatory tones. "The two Arabic-speaking players were sent to an address on the other side of the street and came to your home by mistake. . . . I told them distinctly to watch out for the stone lion with the match scratches on the ear. . . . Yes, madam, I'll send over two English-speaking players immediately. . . . Thank you and goodby. . . . Huddo, huddo. . . . Acme Bridge and Ping!"

"This is Mrs. Stanford Bondclipper of 16 Copper Grove," says an imperious voice. "What have you in bridge players, please?"

"We have some very desirable players this evening, Mrs. Bondclipper. We just received a fresh shipment of the new contract models, and they're going like hot cakes. Was it a gentleman or a lady player you desired, madam?"

"A gentleman. My husband and myself are entertaining my sister, who is here from Milwaukee, and we need a man to fill out our table. I'd like you to select a nice, refined type—not too good a player, mind you—and send him right over."

"With pleasure. Of course, you understand, madam, that we rent these people out on a sliding scale, based on their merits as players and their ability to mix cocktails and tell stories. I have a few of the choicest grades left, madam, if that will be satisfactory."

"Quite. Price is no object. Please remember we are the Stanford Bondclippers."

"Yes, madam. I think I have just the player for you. He is dressed in evening attire and wears one of the new pique shirts with the single stud; the latest type of wing collar and the correct white tie. Plays his cards well; knows when to finesse and not to finesse; quick to double and set his opponents when they bid too high. Interesting character; spent boyhood on coal barge plying between Barcelona and Marseilles; has nice line of Scotch dialect stories; careful of cigarette ashes."

"Very well, I suppose he'll do. But Mr. Bondclipper insists on prompt delivery."

"Oh, certainly. All orders taken before 9:30 are delivered that same evening. The wagon will be leaving any minute now. Thank you and good-by, Mrs. Bondclipper. . . . Huddo, huddo. Acme Bridge and Ping!"

The operator beckons the young man she has described, scribbles the address on a sheet of scratch paper and hands it to him. He thanks her, folds the paper carefully and puts it inside of his hat.

FIVE minutes later, the wagon-load of bridge players departs for the residential section. Upon arriving at 16 Copper Grove, the driver pulls up the horse with a lusty "Whoa, Jack!" Then he runs around to the rear of the wagon, yanks out the young man, puts him under his arm and bounds up the front steps three at a time. He pushes the doorbell violently, yells, "Acme Bridge!" and drops the player on the doormat. Then he rushes back to the wagon, checks off the call on his route list, cracks the whip and clatters away for 32 Merger Lane.

The young man is escorted into the hall, where the lady of the house inspects him critically through her lorgnette.

"A likely-looking player," she murmurs. "What is your name, young man?"

"Ferdinand Glimp, mom."

"I shall call you William," says the hostess, after a moment's reflection. "Please follow me into the drawing room. I trust a tenth of a cent will be all right?"

"My usual game, mom. If I win, I keep it; if I lose, you deduct the amount from your gross bill. I think I shall like this place, mom, if I may say so."

Just before the game starts, William removes a small meter from his coat pocket and sets it running on the floor beside him. He explains that the rates are $25 for the first hour and $10 for each half-hour thereafter or fraction thereof, with no credit allowance for pauses to hear radio programs or indulge in guerilla warfare.

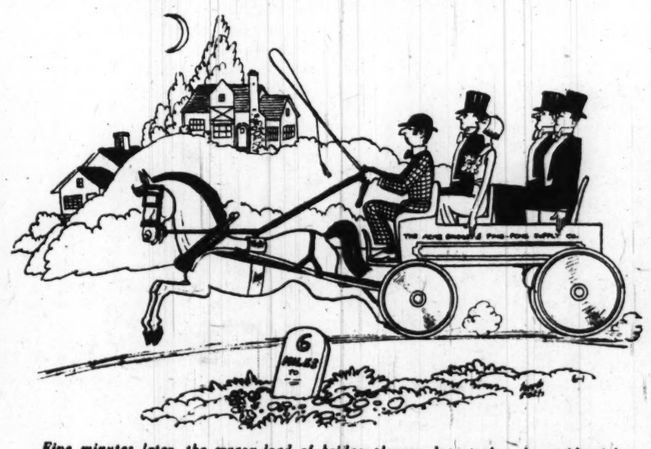
Every time the situation gets tense William narrates one of his inimitable Scotch stories. When his partner makes a dumb play he says nothing at all, but smiles sweetly.

Along about 10:30 the refreshments are brought in and there is an embarrassing pause. The host and the visitor cough uneasily, twiddle their thumbs and gaze at the ceiling. Then Mrs. Bondclipper gives William a plate of cake and sandwiches and tells him to take it out to the pantry. He does so, but fails to come back when the players are ready to continue. The buzzer bringing no response, Mrs. Bondclipper repairs to the kitchen and discovers William engrossed in a game with the maid, the butler and the night watchman. They, too, needed a fourth.

At any rate, the bureau might help some toward solving a problem that is baffling the best minds in America. It is becoming as hard to find the bridge fourth as it is to find the fourth dimension.

ELWOOD D. ULLMAN JR.

(Copyright for the Post-Dispatch.)




*Five minutes later, the wagon-load of bridge players departs for the residential section.*

By HERRIMAN




*In the Dumbwaiter.*

at tree? Ain't another like it in ew Yawk. Yessir, 'at tree's worth 5000, 'at tree is——

FEITLEBAUM—Hm—rilly, is es a fect—you don't talling me!! o you'll beeld oss maybe a nast we ould moofing in de tree—Hm, I erry sorry wot we dun't conseest- g from a femily from cheepmonks. ou should sall oss de premises. Is o?? Noo, geeve anodder boom oom de walls, it should fall don odder chendelier by me in de ad, ha?? Noo so how motch for hoption you want——

GEEMIK—Here it is, sir—sign re! Fifty dollars, please. Thank u——

ORE—Baba—They're duppig gar- dge odd the backyard—I saw eb before. Baba—There's a big re fence add there are men screab- at de dext door—It says Sanitari- n odd the door. I saw theb be- re, but I didd't tell you, Baba!!

. FEITLEBAUM—Morris! Not in head!

MILT GROSS.

(Copyright for the Post-Dispatch.)

*em of the Fourth for Bridge.*

ess, after a moment's reflection. ase follow me into the drawing . I trust a tenth of a cent will be ght?"

y usual game, mom. If I win, I it; if I lose, you deduct the nt from your gross bill. I think ll like this place, mom, if I may o."

st before the game starts, Wil- removes a small meter from his pocket and sets it running on the beside him. He explains that ates are $25 for the first hour and for each half-hour thereafter or ion thereof, with no credit al- nce for pauses to hear radio pro- s or indulge in guerilla warfare. ery time the situation gets tense am narrates one of his inimitable h stories. When his partner s a dumb play he says nothing , but smiles sweetly.

ng about 10:30 the refreshments rought in and there is an embar- g pause. The host and the vis- cough uneasily, twiddle their bs and gaze at the ceiling. Then Bondclipper gives William a plate ke and sandwiches and tells him ke it out to the pantry. He does it fails to come back when the rs are ready to continue. The r bringing no response, Mrs. clipper repairs to the kitchen and ers William engrossed in a game he maid, the butler and the night man. They, too, needed a fourth. any rate, the bureau might help toward solving a problem that is ng the best minds in America. It oming as hard to find the bridge as it is to find the fourth di- on.

ELWOOD D. ULLMAN JR.

(Copyright for the Post-Dispatch.)



# The "REAL HEROES" *on the* GERMAN SIDE *in the* BATTLE *of* JUTLAND

## *St. Louisan, Who Participated in the Largest Naval Engagement of the War, Tells an Inside Story on Its Fourteenth Anniversary.*

*"We sped on at a terrific pace, straight toward the enemy."*

*Frank Weishaupt served in the German Navy throughout the World War. After the war he came to America and since 1922 has made his home in St. Louis, where he is in the advertising business.*

By FRANK WEISHAUPT



FOURTEEN years ago yesterday the greatest naval battle in the history of the world was fought just off the coast of Jutland of Northern Denmark. Versions, stories and works of history have since been printed and published which generally credit Admiral Scheer, then Commander in Chief of the German Navy, for the heroic stand the latter had made in this battle between the two biggest competitors for the naval supremacy of the world.

As a participant in this event, I feel a sense of obligation to two modest and unassuming officers of the German Navy who deserve to go down in history as the real leaders and true heroes on the German side of the struggle. They are among the few truly beloved leaders of the former imperial navy and, to my knowledge, have never received full credit for their exemplary heroism. They are Admirals Behnke and Hipper. The former was my superior officer, leading the crack squadron of German battleships, and Hipper was the veteran commander of the battle cruisers and scouting fleet.

ON MAY 31, about 4 p. m., Hipper's scouting fleet fired the first gun upon meeting the British light cruisers. About 75 miles away from the nucleus of the German fleet, he unhesitatingly sacrificed the advantage of retreating towards it. Instead, he relentlessly tore after the British, who were the wiser and retreated due northwest, towards their own battle fleet, under Admirals Jellicoe and Beatty. With only his five battle cruisers, a number of light cruisers and torpedo boats, he fearlessly picked and plunged into a murderous battle with what then turned out to be almost the entire British fleet. For about two hours his heroic cruiser squadron stood the brunt of this fierce encounter with unflinching courage. A piece of bad luck eliminated his best ship, the then brand-new S. M. S. Luetzow, which was sunk by its own crew after the torpedo nets had hopelessly ensnared its propellers so that the big man-o'-war was unable to move and became an easy target for the British. This, however, gave Hipper's other four ships a short breathing spell, during which he changed flagships. Although lying completely still, the Luetzow's guns never stopped firing, repulsing several fierce torpedo attacks made in an attempt by the English fleet to quickly finish the Luetzow. Some of the latter's five-inch guns, overheated and too rapidly cooled by turning a fire hose on them, split wide open at the mouth. Torpedo boats finally succeeded in throwing a heavy smoke screen around this ship and all of its crew (as far as they were able to walk) were taken off by light cruisers. A heavy charge of dynamite slowly turned the big man-o'-war over on its side, in which position she kept floating for several days.



*Frank Weishaupt, second from the left, with a group of his shipmates.*

THIS was the most critical moment of the encounter. Hipper's few ships, with their dead tired and exhausted crews, could not last very much longer, the odds being more than four to one against them. Standing on the bridge of our speedy destroyer, the B-98, I observed all the signals given by Hipper's flagship. The English fleet came threateningly near closing in on us. Never once was there a thought of retreating in this fearless man's mind. I knew our crucial moment had come when flag Z went halfmast aboard the flagship with an accompanying signal addressed to all light cruisers and destroyers: Ready to attack. Flag Z went up and our destroyers made for the gaps between Hipper's cruisers in a rush. Bidding the rest of the world goodby, we literally flew past the big ships on towards the enemy, our little boat trembling and shaking under the terrific force of its engines and propellers, two of our torpedoes in readiness. Hipper's next signal ordered his big ships to maintain as rapid a gunfire as possible to discourage an English counter-attack. The thick, brown powder-smoke of Hipper's big guns around and in back of us and the enemy's heavy artillery belching terrible, big clouds in front of us, we sped on at a terrific pace, straight towards the enemy's lines, the ghastly powder smoke somewhat concealing our movement. Our rear mast went overboard—nobody paid much attention to it. Half of one of our smokestacks went the same way. Getting closer and closer to the enemy, I kept my eyes glued on the mast of our flotilla chief for signals, our torpedo gunners tensely in readiness. The hellish roar of both the English and Hipper's artillery was such that I stuffed the last piece of cotton in my ears. Then the flotilla commander signaled: Turn, and at almost right angles we changed course, each of our boats discharging two shiny torpedoes. Completing our turn about, we sped back as fast as we came, taking our position again opposite Hipper's cruisers.

Meanwhile, however, the much slower dreadnaughts had been running a furious race against time, knowing of our plight. Admiral Behnke appeared with his crack squadron of four of the latest type German battleships, his firemen working to exhaustion to provide their ships with every inch of speed they could muster. The British opened fire on them at a distance of about 18 miles.



*Photograph of the German battle cruiser, Seydlitz, on fire.*

BEHNKE, however, held on to his ammunition until he came within about 10 miles, a short range, affording accurate aim for his 11-inch guns. Behnke himself, a quiet-mannered man of few words, refused the protection of his flagship's 15-inch steel tower, walking around the outside of it. He gave his orders through the narrow observation slits from the outside, probably the only man aboard without the protection of heavy armor plates. Drawing his ships up alongside of Hipper's, he opened up on the British with deliberate, devastating swiftness and terrific effect.

There was not the minutest interruption in the terrific roar of hundreds of big-caliber guns. In the veritable hailstorm of big shells, Admiral Behnke was wounded by a fragment slashing open his back and thigh. Sitting down, he grimly ordered and directed the torpedo boats' attack which broke the British lines and was the turning point of the battle. The continuous, ear-splitting roar of big-caliber guns shook the windows of houses scores of miles away in Denmark. The British battleship, Queen Mary, went down almost entirely ablaze. Our cruiser, Weisbaden, leading our torpedo boats in a death-defying, furious attack on the British lines, just had disappeared in a watery grave amid a shower of shells. Several of our brave little torpedo boats, hit in the bow beneath the water line by British shells, went down somersaulting like rabbits. Behnke's dreadnaughts now gallantly bore the brunt of another furious attempt by the enemy to finish the battle before the rest of our big ships arrived. By clever maneuvering, rapid changes of speed and course, he made it as hard as possible for the British gunners to get or retain accurate aim.

Admiral Hipper's remaining four battle cruisers, after a short breathing spell, again entered the battle and together with another older squadron of battleships now arriving on the scene united in the heroic effort of Behnke's four ships to conquer the tremendous odds against them, and it was in their terrific onslaught that H. M. SS. Invincible and Indefatigable sank and the H. M. S. Warspite was near sinking. Both Behnke and Hipper, the former in high fever from his wound, reinforced by more newly-arrived battleships now made their joint final attack on the British lines. Purplish-yellow, belching glares continually illuminated the night, accompanied by uninterrupted, deafening roars. A co-ordinated formation was impossible to maintain and the struggle developed into a free-lance fight, our ships acting singly or in pairs, as they happened to meet. This was a trying period for us, the signal personnel, for a few dots and dashes, with small, colored signal lamps, meant friend or foe, either death and destruction or immunity. Our big reflectors, as far as they were not destroyed, were only used where instantaneous and definite identification was necessary. The chief of the imperial fleet, Admiral Scheer, had also appeared with the rest of his ships, opening fire, and the enemy assembled and retreated, with heavy losses of totally and partially disabled men-o'-war.

AFTER rescuing scores of British sailors, our fleet slowly and wearily made its way home. Radio communication during the engagement had been impossible because of deliberate interference, and none of us knew our definite losses. We now commenced to take stock of the situation and found our own boat without serious damage except for a badly-battered upper deck, mast, etc. Radio signals told us of the heavily-damaged S. M. S. Seydlitz, which had been Hipper's flagship for a long time and had been partially disabled several times before in engagements with parts of the British fleet. Several of our small cruisers and torpedo boats were loaded to capacity with survivors of our own and British ships. Clad only in a pair of greasy pants and wooden slippers, our rescued enemies were mostly firemen, who told us of the destruction aboard their ships before they sank. Some of their comrades, they told us, had literally burned to death swimming in the cold sea, surrounded by burning oil which flowed out of the battered oil

*(Concluded on Page 9.)*

# LIONIZED

By PETER B. KYNE

HE SAT beside me in the grandstand at the Salinas Rodeo—a thin, leathery-faced old man, with tufts of hair growing out of his ears and the tips of two fingers on his left hand missing, wherefore I knew him for a cattleman even before I noted his hat, his $30, high-heeled dress boots, and the tobacco tag hanging from his vest pocket. My diagnosis was further strengthened presently.

Some half-baked young fellow was trying to rope a two-months-old calf. Now, after the first day or two at a rodeo, the calves used in the roping events become educated; when they break from the chutes they know what to expect, so they try to outrun the horse. This particular calf was 40 feet beyond the dead line and stepping at the rate of a quarter in about 25 seconds, when the roper made his cast at 15 feet—and missed

"Arggh!" snarled the old gentleman with the tufts of hair in his ears. But the cowboy had another rope, and far down the field he managed to stop his calf. As he came crawling up the rope and endeavored to "flank" the little animal, preparatory to tying it, the calf butted him and knocked him back on his haunches. The cowboy recovered, grasped the calf again, slipped and went down with the animal on top of him. And it was then that I knew my neighbor for the old cowboy he was.

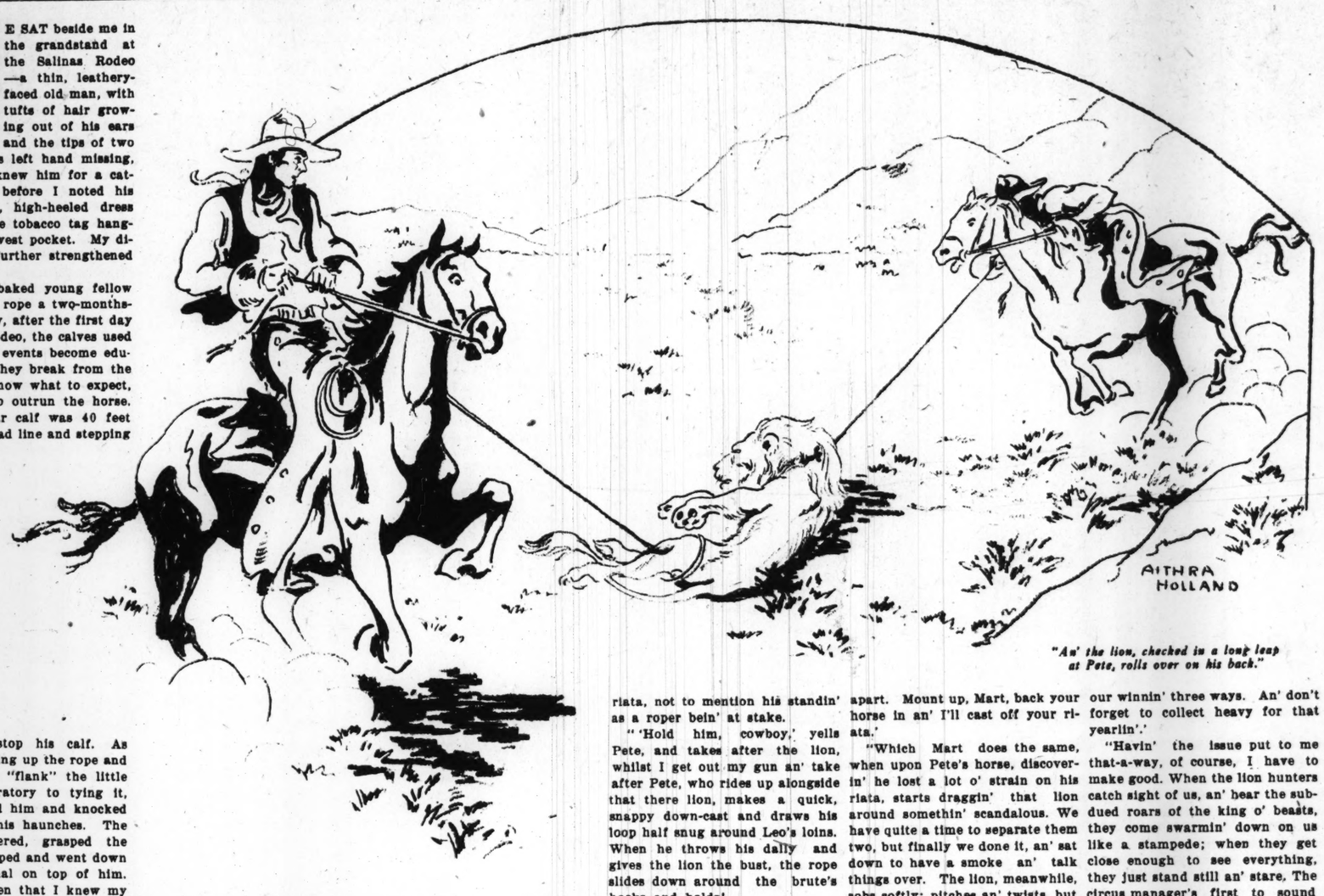
"Hi!" he shouted in a high, thin voice, like a lobo wolf, "somebody give that calf a rope and he'll tie that cowboy yet!"

His witticism drew a laugh from the crowd, and in the democracy of the moment I dared start a conversation with the cynic.

"I see you know something about roping, yourself," I remarked.

He glanced guiltily at his fingers. "If I'd ever been a first-class roper I wouldn't have had the tips of them fingers tore off, mister," he replied candidly. "Come of letting the left hand stray over the pommel as you throw your dally and give your steer the bust. No, I ain't never been a star roper, although when I was that feller's age I could come home from town drunk, fork my pony backward and do better roping than the majority of these so-called experts we're asked to pay a dollar to see."

I gave him a cigar, which he commenced to chew immediately. After a while he smiled reminiscently, and said: "Pete Ballantyne an' Mart Gandy was the last two of the great ropers. In their prime them two cow-waddies didn't bar lions, which is a fact, because I seen 'em take on a lion that'd escaped from a circus at Tucson.



"An' the lion, checked in a long leap at Pete, rolls over on his back."

"THE critter hits for the hills straight off; he's about 25 miles up country when he runs across a Lazy Z yearling. With a glad roar he comes boundin' down the hillside an' nails the critter just as Pete Ballantyne an' Mart Gandy an' me comes down the trail headed for town to see the circus.

"Me, I'm foreman of the Lazy Z at the time. Our ponies, scentin' this here lion, go high, wide an' handsome for a couple of minutes before we get 'em under control, when we manage to ride up close enough for a look.

"'Which this here's the biggest panther I ever did see,' says Pete, who's never laid eye on an African lion heretofore, although he's seen pictures of them. 'I don't like the deep bass note in his meow, and I'd just as soon we hadn't met up with him, but seein' as how he's wrappin' himself around one of the boss' yearlin's, I reckon it's up to us to see he don't repeat the performance.' An' Pete sorts out his six-shooter.

"'You tarnation eediot, Pete,' I says, 'this here's an African lion, which the African lion is the king of beasts. And as this ain't Africa, I reckon this here anamile has escaped from that circus we're headed for to see in Tucson.'

"Mart Gandy slaps Pete's pistol down. 'Which we ain't goin' to kill no valuable piece of property like a circus lion, Pete,' he says. 'In all probability the circus wants him back, and if we capture an' turn him over to them in good order, maybe they'll give us three a free pass into the circus, includin' the sideshows.'

"MART, you're just a-bustin' with bright ideas,' says Pete. 'There's merit in your contention, in addition to which most likely we bluff the circus people into paying four prices for this here yearlin' their lion has killed. While, if we succeed, we'll each take a price and give one to the boss.'

"And Pete gets out his riata.

"'Wait a minute, Pete,' says Mart Gandy. 'Let's lay this here job out a little before we tackle it. We both seen this lion kill that there yearlin' with one pat of his paw. Don't it stand to reason he could do the same to a cowboy? An' with two pats of his paw ain't he liable to smack all the good out of a cow pony?'

"'You got a head on you, Mart. We'll have to make long casts—and, thank the Lord, we come from California, where sensible cowmen use 60-foot rawhide riatas. This sucker won't chew a rawhide riata in two half as fast as he masticates a mangey rope. Which will you take, Mart, heads or tails?'

"'Seein' as how he ain't got but one of each, I'll take his head. You snaffle him by the hind legs, Pete, an' you'—turnin' to me—'put your twine around his middle. You ain't an expert roper, but it don't take an expert roper to do that. Pullin' him in three directions all to onct that-a-way, I figure we can hold him.'

"'Not much, Mart,' I says. 'I got to be paid a lot of Amercian money to get familiar with a lion on short acquaintance. My advice is to leave this critter alone. You two watch him and see which way he heads, whilst I gallop into Tucson and notify the circus people.'

"'What?' says Pete. 'An' lose our free tickets to all three rings, not to mention the sideshows? Not for Pete Ballantyne.'

"'Hold everything,' says Mart. 'I don't figger this varmint any heavier than a two-year-old, but I've heard they've muscles like the late Senor Samson, an'll sure win over anything they get into a clinch with. I don't figger we can give him the bust. Understand, Pete, I ain't settin' up as an authority on lions, but me an' you've run an' roped many a big panther, an' we know a panther ain't a runner. If he was he wouldn't tree at the first opportunity. We know, too, Pete, that a panther gets winded in a fast half-mile dash, that he tires easy. Mebbe this imported cousin o' his is built along similar lines—so what do you say if we haze him around until he's plumb weary before we put our ropes on him?'

"'Which you're a scholar an' a philosopher, Mart,' says Pete, an' plants a bullet under the lion's nose, thus throwin' dirt into his face in a most insultin' manner. Immediately the lion roars an' charges, but we're mounted on the fastest an' best-reined cow ponies on earth, so we whirl an' dash off through the low sage. The lion chases Pete about a hundred yards, but seein' he can't outrun Pete's horse, he transfers his attentions to me. Which he gives me the thrill of my life before I'm out of his reach.

"FAILIN' to make connections, the lion sits down to think it over, but as it's no part of our program to let him rest, Mart makes a run at him an' the lion comes to meet him. Lordy me, boy, I can still see them long leaps of his'n; he seemed to travel over the tops of the sage. However, Pete evades him, an' when he stops, Mart puts another shot under his nose an' starts him ag'in. So, by one means or another, we keep that fool lion runnin' in circles for mebbe an hour, an' by that time he's leg-weary an' winded. So he sets down ag'in, an' nothin' we can do will induce him to give us another run.

"'Now is the time,' says Mart, 'for all good men an' true to come to the aid of their party. Pop, stand by with your pistol to stop him if the hair slips.' An' Mart makes a fast run about 40 feet west of the lion, an' with a back-hand throw ropes the brute nice an' neat around the neck, throws his dally an' gives Mr. African Lion a jerk that stifles his very best roar in its infancy.

"So the lion, bein' grossly offended, takes out after Mart, an' his horse, realizin' he's bein' asked to hold a tornado, lets out a scream of unadulterated terror an' allows he has business callin' him to Tucson in a hurry. He flattens out to the ground like a snake and keeps the rope taut, so Mart knows the lion ain't gainin' none on him a-tall, which even if the lion was, I doubt if the fool would have cut him loose, on account of thinkin' a lot of his pet riata, not to mention his standin' as a roper bein' at stake.

"'Hold him, cowboy,' yells Pete, and takes after the lion, whilst I get out my gun an' take after Pete, who rides up alongside that there lion, makes a quick, snappy down-cast and draws his loop half snug around Leo's loins. When he throws his dally and gives the lion the bust, the rope slides down around the brute's hocks and holds!

"And then the tug o' war starts. First the lion makes a dive at Mart, and before Mart can take up his slack, the lion reverses an' makes a dive at Pete.

"'It's ag'in' the California custom,' Pete yells, 'but we can't hold him on no dally. The horses is too wild an' scared. Tie hard an' fast, Mart, like a Texan, an' let 'em roll if they have to!'

"So they tied hard an' fast, an' with both horses rearin' an' plungin' ag'in' the riatas, that there lion finds himself torn between two desires. For 20 minutes the battle rages across the mesa; then they come to a side-hill an' the lion, checked in a long leap at Pete, rolls over on his back. Mart's rope is stretched along the lion's neck an' between his ears, and once off his feet, with his hind legs stretched out behind him, old Leo gives a coughing grunt—a half-sob—an' lies still, lookin' up into the sky.

"Both Mart's Baldy an' Pete's Moocher are settin' down on their hocks, holdin' on for dear life, an' snortin' an' screamin', but them saddles has been cinched on to stay on, so Mart an' Pete flop off an' approach the lion with their tie ropes. Mart makes a small loop an' snaffles one front paw as the lion dabs at him; then he snugs it up on the lion's wrist, or fetlock, or whatever you call it, makes a half-hitch and holds on. Meanwhile, Pete has done the same from his side; then they walk around his head an' exchange tie ropes an' drag the lion's front paws crosswise in a prayin' attitude; then, while I hold one paw, Pete makes the tie with my tie rope.

"THEN Mart an' Pete remove their tie ropes an' lace his hind legs together with one of 'em, after which they use the other to tie his forelegs and hind legs together. Which he's surely hog-tied then. An' all the time them terrified horses, unable to escape, is keepin' him stretched so flat he don't get his head up to bite us.

"'We ought to gag the critter,' says Pete. 'If we can tie his jaws up, he won't be able to bite the tie ropes off'n his feet when we slack up on him.'

"So Pete takes his macarte and manages to get a small loop over the lion's muzzle at a moment when he ain't spittin' an' cussin' at him, an' they draw that taut, make three half-hitches around his muzzle, three around his neck, an' the deed is done.

"'I never hearn tell that African lions is elastic,' Pete puffs, 'but this one has to be or git pulled apart. Mount up, Mart, back your horse in an' I'll cast off your riata.'

"Which Mart does the same, when upon Pete's horse, discoverin' he lost a lot o' strain on his riata, starts draggin' that lion around somethin' scandalous. We have quite a time to separate them two, but finally we done it, an' sat down to have a smoke an' talk things over. The lion, meanwhile, sobs softly; pitches an' twists, but finally gives it all up for a bad job an' lies quiet. Which us an' our ponies are all sweaty an' more or less tuckered, too.

"'Pop,' says Pete, addressin' me by my familiar appellation, in deference to my bald head an' my job as foreman, 'you know so dog-gone much about African lions, tell us how much one of 'em is worth, F. O. B. circus.'

"'Well, now, that depends. A lion that's bred an' whelped in captivity ain't so expensive, neither is he so desirable, on account the domestic lion never achieves the size of a lion that's captured wild.'

"'This one's wilder'n hell,' says Mart. 'It stands to reason he is, or he wouldn't have run away from home. An' we're discussin' this particular lion.'

"WELL, by the time a wild lion is captured in Africa, shipped to the United States, trained, groomed, fed an' insured, I reckon he must stand the circus about $1500.' (I don't know a thing about it, but never let it be said I wouldn't make a guess.)

"'Then, in addition to the free pass to the circus an' the sideshows,' Pete opines, 'we'd ought to get a liberal reward, oughtn't we?'

"'Which that's a question that ought to be answered right soon, son,' says I, 'for down the trail I see a cloud o' dust, about 40 horsemen, an' a fancy-painted circus wagon, if I ever saw one—an' I seen four, to my personal recollection.'

"'Likewise,' says Pete, 'I hear the subdued bayin' o' foxhounds off on a flank. It's them circus folks trailin' their lion or I'm a Chinaman.'

"'Which we don't give him up until our claims is settled in cash,' says Mart. 'The members o' the Lazy Z Lion Hunt will now go into executive conference as a committee of the whole. Quick, Pop. What do we ask 'em for our lion?'

"Now, I'm a man who's always prided himself on bein' a good trader. I'd bought an' sold thousands of cows an' nobody ever swindled me in a deal yet—an' Pete an' Mart knew this.

"'We'll ask more'n we expect to git,' I announced, 'an' come down if we have to.'

"'Which I wouldn't rope another lion to please my own mother,' Pete avers. 'Ask enough, Pop.'

"'Person'lly,' says Mart, 'I expect to grow wrinkles an' gray hairs an' mutter in my sleep for a month to come. You do the talkin' for the outfit, Pop, an' we'll split our winnin' three ways. An' don't forget to collect heavy for that yearlin'.'

"Havin' the issue put to me that-a-way, of course, I have to make good. When the lion hunters catch sight of us, an' hear the subdued roars of the king o' beasts, they come swarmin' down on us like a stampede; when they get close enough to see everything, they just stand still an' stare. The circus manager's first to sound off.

"'Who the dickens,' he says, 'roped my lion?'

"I DON'T see no brand or earmarks on the critter, mister,' I announced with becomin' coldness. 'How do we know he's your lion?'

"'He's got to be my lion. My lion's the only loose lion in the whole State of Arizona.'

"'The thunder he is,' Mart butts in. 'We breed lions right here on the Lazy Z. This is lion-brandin' time with us; as soon as we can start a fire we're goin' to run the Lazy Z iron on this critter an' ear-mark him—underslope the right ear an' swallow-fork the left.'

"'But who in hell roped him?' the manager persists.

"'We did—if you don't believe in fairies,' says Pete. 'An' permit me to state, mister, that while a-doin' of the same, we're closer to hell than usual.'

"'Boys, it ain't done,' says the circus manager.

"'Any time a lion starts killin' Lazy Z yearlin's it's done, mister,' says Mart. 'This here panther—or lion, as some folks calls 'em—being older'n bigger than any we've roped previous, we have more or less of a fuss with him, but—there he be.'

"'An' at that,' says the circus manager, 'Duke ain't reached his full growth by a hundred pound—mebbe more. You boys sure had your nerve with you, tyin' onto him. Well'—turnin' to his retainers—'our lion's gagged an' tied so he's helpless to bite or claw, so somebody cut down a young willow for a pole so we can pass it between his bound legs, fore an' aft, an' lift him into the wagon.'

"'My friend,' says I, 'one moment, if you please. That's not your lion. It's ours.'

"'Perhaps you'll tell me why,' says the circus man, a mite haughty.

"'You bet I will, mister. A lion's a predatory anamile, an' in the sovereign State of Arizona they ain't no closed season on a predatory anamile, which this here lion's been predatatin' on the Lazy Z range and killed one valuable, pure-bred, prize-winnin' Hereford heifer the boss wouldn't have took $500 for. There's her carcass yonder. Take a look. You can tell she's a Hereford by her white face.'

"One of the circus fellers laughed. 'Boss,' he says, 'don't be misled. She ain't a pure-bred. As long as there's a pin prick o' Hereford blood in a cow she'll drop a white-faced calf.'

"Pete gets up an 'walks over to this here informer. 'Which you a-misdoubtin' the word o' friend,' he says, an' smacks feller down. Then Mart gets an' stretches himself. 'Who-a-goin' to move this here lion the wagon?' he inquires careless like.

"'The African lion's only pretory in his own country,' another circus lawyer pipes up. 'Which ain't nominated a predatory mile of Arizona, an' I'll prove

"'Smack him, Pete,' says Mart. So Pete smacks that feller dow an' just to prove possession's p'ints o' the law, he sets down the rump o' the lion an' proce to roll a cigarette, meanwhile citin' a piece he'd learned school:

"'Come one, come all, this cat shall fly
From this firm base as soon as I.'

"NOW, now, now,' the circus manag observin' all three us is wearin' our artillery, 'don let's have no misunderstand about this lion. I realize you b have had some trouble an' t some risk capturin' him, so s pose I give you $5 each an' hand over the lion peaceable.'

"'I had him by the neck an' chawed my best 60-foot rawhi riata so bad that next time I g a salty steer the bust, my twi parts. An' that riata cost me fo bits a foot,' Mart mourns.

"'I ain't got no riata claim, account o' ropin' him by the hi hocks, but I'm bruised an' be somethin' scandalous,' Pete co plains.

"'You don't act like it, but I not argue the question, friend.' He turns to me. 'Wh part did you play in this he drammer, mister?'

"'Which I'm 50 years old,' says, 'an' not fit to get fresh wi no disrespectful lion, no matte what his nativity. I was the li insurance agent in this here ente prise. I rode around the fring o' the combat, ready to put six bullets in this here predatory an mile if he gets away from Pete a Mart.'

"'Which the lion couldn't ha chawed the cowboy's rope more two foot from the end,' anothe circus lawyer sounds off. 'He ca snip that bad two foot or thre bend another hondoo on it a have just as good a riata as ever. A 55-foot riata's five foot longe than most cowboys use, at that.'

"Mart makes a dive for the feller, pullin' his gun as he come an' there's a general scatterin' o the circus folks, except the ma ager.

"'Look here, boys,' he says very plausible, 'I can't do busines with a syndicate. I got to do bus ness with one man. Which is you representative?' I said I was, a thereupon, in the interests o peace, he says he'll give us $1 apiece an' allow Mart five extra for the damage to his riata.

"'Mister,' I says, plaintive-like, 'would you rope, throw, hog-tie, an' gag this lion for $35?'

"'I would.' Which we know him immediate for a natural liar.

"'All right,' says I, 'we'll turn him loose again, loan you an' your two best men our horses an' riatas, an' you go to it. If you do what we done we'll pay you a thousand dollars. Pete'll bend a new hondoo on Mart's riata before we untie the critter. Once we cast him loose he's a predatory anamile ag'in an' belongs to the first man that can trap him.'

"I'LL make it $25 each for capturin' him, boys, throw in three bottles of arnica, have our circus doctor look you boys over for broken bones an' sew up your scratches, an' give you each a 10-years' pass to our circus, includin' the sideshows. Come, come, now, that's tradin' talk.'

"I see Pete and Mart exchange glances, but as I'm their mouthpiece they don't say nothin'. 'Thunder 'n' lightnin',' I says to the circus man, 'we wouldn't take a cent less'n $500. The critter's pelt is worth that much to us. The boss would maybe give us more'n that for the pelt of an African lion killed on his ranch. It'd be worth that to be able to brag about it to visitors.'

"'I'll consider your proposition a minute. Meanwhile, let's discuss the depredation. How many cows has this lion killed?'

"'We only see him kill one, an' yonder's the corpus delicti. We'd

(Concluded on next page.)

By
TER B. KYNE

this here informer. 'Which you're a-misdoubtin' the word o' my friend,' he says, an' smacks the feller down. Then Mart gets up an' stretches himself. 'Who-all's a-goin' to move this here lion to the wagon?' he inquires carelessly-like.

"'The African lion's only predatory in his own country,' another circus lawyer pipes up. 'Which he ain't nominated a predatory anamile of Arizona, an' I'll prove it.'

"'Smack him, Pete,' says Mart. So Pete smacks that feller down, an' just to prove possession's nine p'ints o' the law, he sets down on the rump o' the lion an' proceeds to roll a cigarette, meanwhile recitin' a piece he'd learned in school:

"'Come one, come all, this
cat shall fly
From this firm base as soon
as I.'

"'NOW, now, now,' says the circus manager, observin' all three of us is wearin' our artillery, 'don't let's have no misunderstandin' about this lion. I realize you boys have had some trouble an' took some risk capturin' him, so suppose I give you $5 each an' you hand over the lion peaceable.'

"'I had him by the neck an' he chawed my best 60-foot rawhide riata so bad that next time I give a salty steer the bust, my twine parts. An' that riata cost me four bits a foot,' Mart mourns.

"'I ain't got no riata claim, on account o' ropin' him by the hind hocks, but I'm bruised an' bent somethin' scandalous,' Pete complains.

"'You don't act like it, but I'll not argue the question, my friend.' He turns to me. 'What part did you play in this here drammer, mister?'

"'Which I'm 50 years old,' I says, 'an' not fit to get fresh with no disrespectful lion, no matter what his nativity. I was the life insurance agent in this here enterprise. I rode around the fringes o' the combat, ready to put six .45 bullets in this here predatory anamile if he gets away from Pete an' Mart.'

"'Which the lion couldn't have chawed the cowboy's rope more'n two foot, from the end,' another circus lawyer sounds off. 'He can snip that bad two foot or three, bend another hondoo on it an' have just as good a riata as ever. A 55-foot riata's five foot longer than most cowboys use, at that.'

"Mart makes a dive for the feller, pullin' his gun as he comes, an' there's a general scatterin' of the circus folks, except the manager.

"'Look here, boys,' he says, very plausible, 'I can't do business with a syndicate. I got to do business with one man. Which is your representative?' I said I was, an' thereupon, in the interests of peace, he says he'll give us $10 apiece an' allow Mart five extra for the damage to his riata.

"'Mister,' I says, plaintive-like, 'would you rope, throw, hog-tie, an' gag this lion for $35?'

"'I would.' Which we know him immediate for a natural liar.

"'All right,' says I, 'we'll turn him loose again, loan you an' your two best men our horses an' riatas, an' you go to it. If you do what we done we'll pay you a thousand dollars. Pete'll bend a new hondoo on Mart's riata before we unties the critter. Once we cast him loose he's a predatory anamile ag'in an' belongs to the first man that can trap him.'

"'I'LL make it $25 each for capturin' him, boys, throw in three bottles of arnica, have our circus doctor look you boys over for broken bones an' sew up your scratches, an' give you each a 10-years' pass to our circus, 'ncludin' the sideshows. Come, come, now, that's tradin' talk.'

"I see Pete and Mart exchanges glances, but as I'm their mouthpiece they don't say nothin'. 'Thunder 'n' lightnin',' I says to the circus man, 'we wouldn't take a cent less'n $500. The critter's pelt is worth that much to us. The boss would maybe give us more'n that for the pelt of an African lion killed on his ranch. It'd be worth that to be able to brag about it to visitors.'

"'I'll consider your proposition a minute. Meanwhile, let's discuss the depredation. How many cows has this lion killed?'

"'We only see him kill one, an' yonder's the corpus delicti. We'd

*(Concluded on next page.)*

have to search the range for further evidence, an' this here's a big range.'

"The circus manager smiled. 'Brother,' he says, 'we've trailed this here lion with dogs every foot o' the way from Tucson, an' we're prepared to prove in court this is the only cow he's killed. If there'd been others we'd have seed the carcasses.'

"'Well, we'll take your word for that,' I says, wishin' to appear fair, for I see they had a passel o' foxhounds on leash. 'You give us $500 for that heifer an' we'll call it square.'

"'Not a cent over a hundred,' he comes back at me, 'or we'll argy it in court.'

"'Sold,' says I.

"'Gimme the owner's name.'

"I give him the boss' name, an' he took out a checkbook an' wrote a check for a hundred; then he wrote across the back of the check:

"'The indorsement of this check is acknowledgement of the receipt in full, by the payee hereof, of all claims of any nature whatsoever to date against the Babcock & Grady Circus, Inc.'

"NOW, then,' he continues, takin' out his wallet an' beginnin' to count out a mess o' yaller backs, 'I have here the sum of $1000, which I hereby hand to you, mister, with this understanding: You an' your friends turn my lion loose safe an' sound an' unable to bite or claw any man here, you can keep the thousand dollars; otherwise you give it back to me. I'm makin' a bet, an' the bet nullifies all previous offers. This is a sportin' proposition. You win a thousand dollars, or you don't get a cent, an' you forthwith abandon any an' all claims of any an' all nature whatsoever ag'in the Babcock & Grady Circus, Incorporated.'

"Pete looked at Mart, Mart looked at Pete, an' the two of 'em looked at me. They nod, for there ain't a sportin' chance on earth them two won't take.

"'Sold,' says I, and Pete and Mart nod their confirmation, for they was both men of few words. 'With this proviso,' I says, thinkin' a thought that maybe ain't occurred to Pete an' Mart. 'It's one thing to rope an' hog-tie an African lion, but it's another thing to stand over him an' cut the varmint loose.'

"'Ah,' says the circus manager, lookin' disapp'inted, 'I knew you boys wasn't as game as that.'

"'We're game enough,' says I, 'but we're too smart to jump into a proposition without giving it some thought. Some slight consideration is due our families; we'd ought to have a doctor on the ground in case o' accident, an', inasmuch as this here unbindin' of the beast is sure goin' to be the sportiest an' most technical job ever pulled off in Arizona, naturally we'd like to have all the boys down from the Lazy Z to view the spectacle.'

"'I can readily understand your feelings in this regard, mister,' says the circus manager. 'State your proviso.'

"'YOU an' your gang retire one mile to yonder flat. Meanwhile, I will ride back to the ranch an' fetch the boys. When the lion is ready to be turned over to you, you will be given due notice and permitted to approach within 100 yards of the critter, while we retire 100 yards. This'll leave the lion in neutral territory. When both sides are set I'll fire my pistol, an' then you boys close in on him an' do your stuff in five minutes or we keep the thousand dollars.'

"'We'll just reduce that to writin,' says the circus manager, an' he done the same in his notebook. I read it to Mart an' Pete an' we're all three satisfied, so we sign it. Then they retire an' I ride back to the ranch for the boys.

"'Well,' says Pete, when we rejoin him an' Mart some two hours later, 'we've been doin' a lot o' thinkin' on this here problem an' we're free to confess we don't quite see our way clear to cuttin' this here lion loose an' vamoose in time to escape funeral expenses. So we've come to the conclusion we're licked an' had better acknowledge it.'

"'We'll throw ourselves on the mercy o' that circus manager,' says Mart, 'tell him we've just been havin' our little joke, an' if he gives us each a 10-year pass, includin' the sideshows, he can have his danged old lion, with our compliments.'

"'We've signed a contract,' says I firmly, 'an' we got to go through with it. I admit I'm kind o' old an' have to gum my grub, but nobody ever accused me o' layin' down on a contract.' An' with that I produce my credentials in the shape of a large surgical cone and a can of ether I've had the forethought to telephone to Tucson for, instructin' the druggist to send both by automobile an' break all speed records gettin' out with it. This messenger I'd met on the road as we jogged back to the lion. 'Now, then, boys,' I says, 'who gives this here king of beasts the anesthetic?'

"Pete was game, the lion bein' gagged, so Mart breaks a large limb off a cottonwood, strips it with his knife an' lays it crosswise over the unfortunate lion's throat. Then I kneel on one side of it, Mart kneels on the other, an' Pete holds the handful of ether-soaked waste to the lion's nose with one hand an' pours with the other, the way I told him.

"'AS YOU probably know, mister, if you've ever been in an operatin' room, there's a period, just before the patient begins to go under the ether, when he fights it somethin' awful. It's what doctors call the hi-sterical period, and the lion sure was hi-sterical. We stay with him, an' pretty soon he relaxes an' we get off'n him. Pete rolls him over a couple of times, but he's as limp as a dishrag, so we signal the circus people to approach. When they're a hundred yards off I halt 'em. Then our boys retire a hundred yards. Pete an' Mart untie the lion, an' we all three mount up an' jine our friends.

"Immediately all them circus people fade back a couple of hundred yards more, with the exception of some fellers with rifles an' one little feller, who now proceeds to strip off his clothes an' change into a fancy suit, which the britches are red silk, knee length, an' he's wearing socks like a gal. His coat is bright blue, with brass buttons, an' he wears a plug hat. . . . Then, with a whip in one hand an' a pistol in the other, he stands beside a red an' yaller wagon with a steel cage on it, which has druv up and swung into position, with the rear end toward the lion. The lion tamer opens the back door of the cage and awaits our signal.

"Pretty soon I see the lion quiver. Presently he rolls over an' for a couple of minutes lies on his belly an' thinks things over. Evidently arrivin' at a decision, he gets up on his feet, stretches, an' lets out a roar that echoes through the canons for 50 miles.

"'He's hungry,' says Pete. 'We never did give him no chance at that heifer, an' now he's wilder'n a prairie fire. He'll eat the first thing he can jump on, an' I hope I may never see the back o' my neck if that feller in the trick suit ain't a-goin' to offer himself for the banquet.'

"IT WAS all too true. That star-spangled eediot walks up nice an' calm to the lion, hits him a crack on the rump with the whip, an' yells: 'Alley opp.' The lion prances around like a flash, lets out another roar, an' bares his teeth, whereupon the man in the fancy dress suit fires a couple of shots in his face an' gives him another flick o' the whip.

"'Back to your cage, Duke,' he yells, 'or these bad cowboys'll eat you alive!'

"Well, sir, that dog-gone lion took his advice in the speerit in which it was offered. Although still groggy on his pins an' achin' in every jint, he ain't so blind he can't see that wagon cage with the back door open. He's had enough man-handlin' for the day, an', as far as he knows, it's the only refuge in all that country, so he staggers over to it, an' hops inside, whereupon a feller on the front seat casts loose a rope an' the door closes. The feller in the trick suit bows low an' kisses both hands to us; the circus manager crooks his finger to me an' I ride over an' hand him back his thousand dollars. All is over — almost.

"He bows low. 'As one crook to another,' he says kindly, 'I'd advise you boys to stick to the business you know.'

"'Mister,' I says, doffin' my sombrero an' bendin' low in the saddle, 'what us three know about lion tamin' now would fill a book. You sure took us into camp, an' I congratulate you. Am I correct in my assumption that your naturally sunny disposition inclines you to give me an' Pete an' Mart each a free pass to your circus, includin' the sideshows?'

"'Considerin' the high price of yearlin's an' the fact that I can get real American money for the space you three outlaws would occupy, I must state, with real regret, that the application's denied.'

"SAYIN' the which him an' his satellites move off with the lion in the general direction of Tucson. Pete an' Mart stare after their dust an' Pete says: 'Well, if that city slicker thinks I'm goin' to pay out good money to see his rotten circus, he's got another think comin'.'

"'Same here,' says Mart.

"'Have you two,' I says, 'by any chance, unloaded to our fellow employes of the Lazy Z the intimate details of our deal with this bandit?'

"'Thank heaven, no!' says both in chorus, for they was always close-mouthed in money matters, an' I never was no calliope myself. So we're not entirely devoid o' comfort.

"'Well,' says I, 'seein' as how all is lost save honor, let's go home an' see what the boss has to say about it.' Which we done the same, an' the boss complimented us highly on our business perception an' loyalty to the payroll, after which he tucks the check in the safe an' tells us if we ain't got nothin' better to do we might take a few staples, some hammers an' wire stretchers, an' mend the fence in the horse pasture."

The old gentleman with the tufts of hair in his ears sighed. "Son," he concluded, "this is sure one Ethiopian world for a white man to dwell in!"

(Copyright for the Post-Dispatch.)




# A Negro Preacher's Part in the Year's Prize Play

*(Concluded from Page 4.)*

Billy Sunday" preached. And when he preaches his sermon on The Valley of Dry Bones it is worth traveling to hear.

Connelly went back across the ferry convinced. His conviction was carried through to audiences and critics alike in New York by way of "The Green Pastures." A company is being organized to present the play in London.

And if the negotiations already tentatively entered go through, this New Orleans Negro preacher, who Roark Bradford says gave him much of the stuff that has aroused enthusiasm in "The Green Pastures," is likely to go to London to take the part of The Lord in that play.

I ACCOMPANIED Bradford on a visit to McPherson the other day. This Rev. McPherson is very much a man. In his lapel is the bronze button of a Spanish-American War veteran. On his wall hangs his United States Army warrant as a non-commissioned officer. He was a corporal in Company G, Twenty-fourth United States Infantry, back in 1898. He enlisted in New Orleans for that regiment which had Negroes in the ranks. He is 61 years old now.

"Yes, sir," he told me. "I was there. I was in the second set of fours that marched to the foot of San Juan Hill and we charged clean to the top, sir, and stayed there till we were ordered back. I was a sinful man in those days, sir. But the Lord spared me. Men dropped to the right of me and to the left of me, shot dead and wounded, but I never got a scratch, sir.

"And after the battle of San Juan Hill, sir, in my regiment they asked for fifty volunteers to go into the yellow-fever hospital at Siboney and nurse soldiers down with the yellow fever. I am proud to say, sir, that I was one of the fifty. There are just two of us left alive, sir, today. One other and myself."

Gravely, smilingly, as the talk is grave or smiling, he sits with The Good Book on his knee, talking with his friends.

To him the Lord God is as real as the Mayor of New Orleans, and the Throne as real as City Hall. Out of his talk you see the simple, human faith that has made "The Green Pastures" the success it is; that has enabled a playwright to put the Lord God on a stage behind footlights in the person of a frock-coated Negro—and without



irreverence or blasphemy or even poor taste.

McPherson expounds his faith, simply, feelingly. Roark Bradford listens.

Then "Deacon" McPherson asks simply: "Would you like to hear my children sing, sir?"

Of course. They are ushered in by their mother. Very bright-eyed. The least bit timid. What shall they sing? "Great Day in the Mawnin'"? Fine.

JEANETTE, Dolly Amy, James Gordon Jr. and Stephen Everett, they stand side by side, a perfect flight of stairs. Their voices rise suddenly, richly.

Bradford's eyes gleam. His face is alight with sympathy and interest. All the way back to his home he talks about his Negro friends.

"They've got a real God," he says. "And Lord, the comfort they get out of Him!"

You begin to understand now, if you didn't before, just why Roark Bradford is the writer he is about the American Negro.

# Charlie Chaplin and "The Little Mouse"

*(Concluded from Page 2.)*

of that union are well known, but the love of his first-born lies in that tiny grave only a few miles from Hollywood where the comedian mimics before the whirring camera that the world may laugh.

He once reflected his philosophy of life when he said:

"Charlie Chaplin is not an individual to the children. He is just an illusion to them, a funny-looking man who does stunts that amuse them. I must not spoil that illusion. You know how it was when you learned there was no Santa Claus. That's just how the youngsters would feel to know that Charles Chaplin is really a human being with sorrows and cares like anyone else and not the character they know on the screen."

To safeguard that illusion Charlie Chaplin does not discuss the tragic phases of his life. He is known as a man of dual personality; at times vivacious, entertaining, "the life of the party"; again, morose, introspective, the tragedian.

So it is that Chaplin, if asked about "The Little Mouse," has nothing to say. His is a personal grief.

But Mildred Harris has told the story of the odd tombstone.

"Charlie and I always spoke of the baby as 'The Little Mouse,' even long before he was born," she said. "We planned to christen him Charles Spencer Chaplin Jr.

"I was still in the hospital when the baby was buried. Charlie ordered the stone and had that inscription put on it purely for sentimental reasons.

"Charlie is very sensitive about things that concern his personal affairs. 'The Little Mouse' had been an affectionate name that meant a lot to both of us and Charlie thought it better to put that on the grave marker than the name of Chaplin.

"He always said he couldn't stand it to have his private life dragged out before the public. He knew that there always would be curious people looking at the grave if it had his name on it."

But Chaplin was only partially successful in seeing his wish fulfilled. The curious still pause beside the drooping pepper tree that shades the little grave and wonder, but only those who know the story of "The Little Mouse" associate it with the name of Chaplin.

# Interesting St. Louisans—Edmund H. Wuerpel

*(Concluded from Page 5.)*

since left off being an artist. He found that was the one thing he wanted to do.

He completed his St. Louis training and then he went to Europe. When he returned here he was made an instructor at the School of Fine Arts. There he has remained, holding the title of its director since 1909, but actually doing the director's work since about 1903.

WUERPEL has made a national reputation for himself as an artist. He has achieved added recognition, recognition as teacher and critic and art historian.

Modernism and its geometric manifestations do not confound him.

"It is not artificial," he contends. "It is honest. It is honest because it expresses the age we live in. It is what these young people feel, and if they feel it they have the privilege of expressing it. I try to remain as young in spirit as they are, for in that way I can help them. I hope that I succeed. When I paint I do not produce stark realism. For years I have not painted subjects as they lay before me. I have looked at them and then gone home and done my work. I have attempted to catch the mood, a feeling, an atmosphere. That is all I consider necessary. If the artist can only reproduce material things, then, of course, he may well leave the job to the camera."



He believes that a community lives to an extent in accordance with its environment. He believes that bringing beauty to a city finds direct response in the lives of its citizenry. He thinks that a city rich in beautiful buildings and boulevards, in statues and museums, will find less anti-social qualities in its general population. He believes that beauty, seen and appreciated, brings practical results.

"Several years ago," he said, "I had a class, each Saturday morning, of urchins from the tenement districts. I had paintings brought in and let the children look at them. I didn't tell them anything. I made them tell me. What did they see in this picture? And what about it? At first it was very hard, like pulling teeth. But gradually these little boys and girls began to understand. The answers became interesting, sometimes surprising. They discovered something they had never known existed."

He spoke of a recent statue erected in a public place in this city. He considers it very bad. "I am very sorry to have to say so," he continued. "It isn't that I dislike the manner in which it is done. It is only because it is bad work. No city is safe from such things unless there is a competent body, lawfully established, to pass judgment upon them."

AS AN artist Wuerpel has exhibited in many places, in America, in Europe, in South America. He has won awards. He has served on many juries. He is best known as a painter of landscapes. He brings to these a delicate, sometimes eerie, quality that tells it own tale. He catches a mood and reflects it, sends it seeping under the onlooker's skin.

There is delicacy, but not weakness; there is sentiment, but a restraint that banishes sentimentality. If few colors are employed, those colors have richness, and depth and distance are achieved by deft manipulation of the subject.

If his paintings are not realistic in the meaning of the mechanical engineer he once set out to be, they catch a more abundant realism by virtue of their ability to inform the brain as well as tell the eye.

Wuerpel the artist is not disassociated from Wuerpel the humanitarian. He desires to push the community onward, by virtue of environment, to a richer life and a better.

"If I was sure I had moved this community ahead but one inch," he says, "I would feel rewarded."

# The "Real Heroes" on the German Side in the Battle of Jutland

*(Concluded from Page 7.)*

tanks of their sinking ship. Beyond the tragic end of the Luetzow, our losses, considering the intensity and fierceness of the battle and the odds against us, were surprisingly small, compared with the British death toll. This was largely due to the almost complete failure to ignite of the British shells. S. M. S. Derfflinger, one of our battle cruisers, later was found to harbor eight 800-pound British 13-inch shells unexploded in its coal bunkers. Only a construction method far superior to the English made our ships survive the battle with so few losses.

AT 3 a. m. (June 1), dropping to the bare floor, fully clothed, I got the first sleep in 30 hours, after snatching a few pieces of bread, the first nourishment in 15 hours.

Late in the afternoon Admiral Hipper's ships slowly made their way up the Jade to Wilhelmshaven, their upper structures smoke-blackened and full of shell holes. For the first time we saw our own ships in daylight and in detail noticed their battered appearance. Naval engineers were desperately busy now trying to save the still-floating Luetzow. The distance, however, was too great. Our Admiralty finally admitted its loss. The badly-damaged Seydlitz was brought into drydock after three days of almost superhuman effort.

Behnke's modern battleships had surprisingly small damage with the exception of his flagship, the S. M. S. Koenig, the unarmored superstructure of which was literally shot to pieces. Our dead at that time amounted to more than 2000, scores of mortally wounded dying in hospitals later and considerably increasing the number.

When the Kaiser came and sentimentally congratulated Admiral Scheer on his "victory" he decorated him with the "Pour le Merite," the highest war medal. Although under Scheer's command, Behnke and Hipper were the two ablest naval officers in our fleet. They were not of the autocratic military type and only their crews knew what splendid and courageous leaders they were, highly respected and beloved by the last sailor under their command. Behnke was critically ill for weeks. However, beyond their official reports, neither he nor Hipper ever published or said anything. Every inch of them a soldier—and a man.

Editor's note.—Of this engagement between the British Grand Fleet and the German High Seas Fleet, the Encyclopedia Britannica says:

"THE encounter is memorable as being the only occasion throughout the World War on which the rival battle fleets met, also for the fact that it left the British fleet undisputed master of the German one up to the day of the latter's surrender. As a test of modern naval material it was prolific in lessons for both sides."

The British loss in ships was larger than that of the German force, and the British had a total of 6097 officers and men killed, as compared with 2545 officers and men killed on the German side. The Encyclopedia states that "these figures would appear to leave the balance of Jutland in favor of Germany, so far as destruction of men and ships is concerned, but the value of the battle must be measured in its after effects and not in its momentary losses."

# Renunciation of the Prince and Princess Paterno

*(Concluded from Page 1.)*

the princely pair, kneeling near the altar, broke into sobs.

Quietly the Mother Superior, followed by the wife who was about to renounce her husband, appeared at the altar railing. Other shrouded, black-veiled figures stood near. The woman who had been rich and now was poor chanted a canticle which begins: "With this ring the Lord has bound me and adorned me with great riches."

A moment's pause and the Mother Superior took off her white veil. All present strained their eyes to see the face of her they would never see again. She was very white, but calm. Father Ignazio slowly moved toward his wife who would never be his wife or companion again. A large black veil was in his hands. He gazed at her, then quickly covered her face forever, throwing the black veil over it.

In a halting voice, the new nun again chanted. Her heavily-veiled figure now faced the congregation. The nuns from behind the black curtain intoned the response. More silence, as Sister Mary of Jesus prostrated herself on the floor, her arms thrown out in the form of a cross. Father Ignazio chanted the Te Deum.

As he finished Sister Mary stood by the altar rail once more. A priest gave Father Ignazio a small crown of roses. This he placed upon her head. The Bishop gave the benediction, the Mother Superior led the new nun away. Slowly the chapel emptied.

And that was the last the world saw, or will see, of Princess Angelica Paterno.




*Proportion of Women's Store Advertising Printed in each St. Louis Newspaper*

# Women's Wear Advertising

## *a dependable guide to correct apparel*

***The advertising columns of the Post-Dispatch bring to readers information equivalent to a seven day a week style show sponsored by St. Louis' leading stores which sell women's apparel and accessories.***

**THE POST-DISPATCH CARRIES MORE WOMEN'S STORE ADVERTISING THAN ALL THREE OTHER ST. LOUIS NEWSPAPERS COMBINED**

## How Large Buyers of Space for Department and Women's Stores Advertised in St. Louis in 1929

| | POST-DISPATCH Agate Lines | Globe-Democrat Agate Lines | The Star* Agate Lines | The Times* Agate Lines |
|---|---|---|---|---|
| Famous-Barr Co. | 1,909,614 | 703,716 | 702,703 | 529,162 |
| Stix, Baer & Fuller | 1,294,964 | 512,178 | 382,466 | 291,125 |
| B. Nugent & Bro. | 1,092,744 | 156,412 | 455,830 | 181,017 |
| Vandervoort's | 623,733 | 462,100 | 191,709 | 431,321 |
| Barneys Dept. Store | 134,546 | 58,595 | 31,542 | 9,981 |
| Sears, Roebuck & Co. | 103,536 | 24,719 | 71,925 | 35,828 |

| | POST-DISPATCH Agate Lines | Globe-Democrat Agate Lines | The Star* Agate Lines | The Times* Agate Lines |
|---|---|---|---|---|
| Kline's | 325,080 | 71,278 | 128,669 | 4,172 |
| Sonnenfeld's | 322,568 | 100,452 | 102,294 | 212 |
| Garland's | 243,434 | 141,330 | 104,782 | 5,384 |
| Bedell | 143,748 | ..... | ..... | ..... |
| Lane Bryant | 100,738 | 35,280 | 22,508 | 237 |
| Cunningham's | 63,226 | 369 | 384 | ..... |

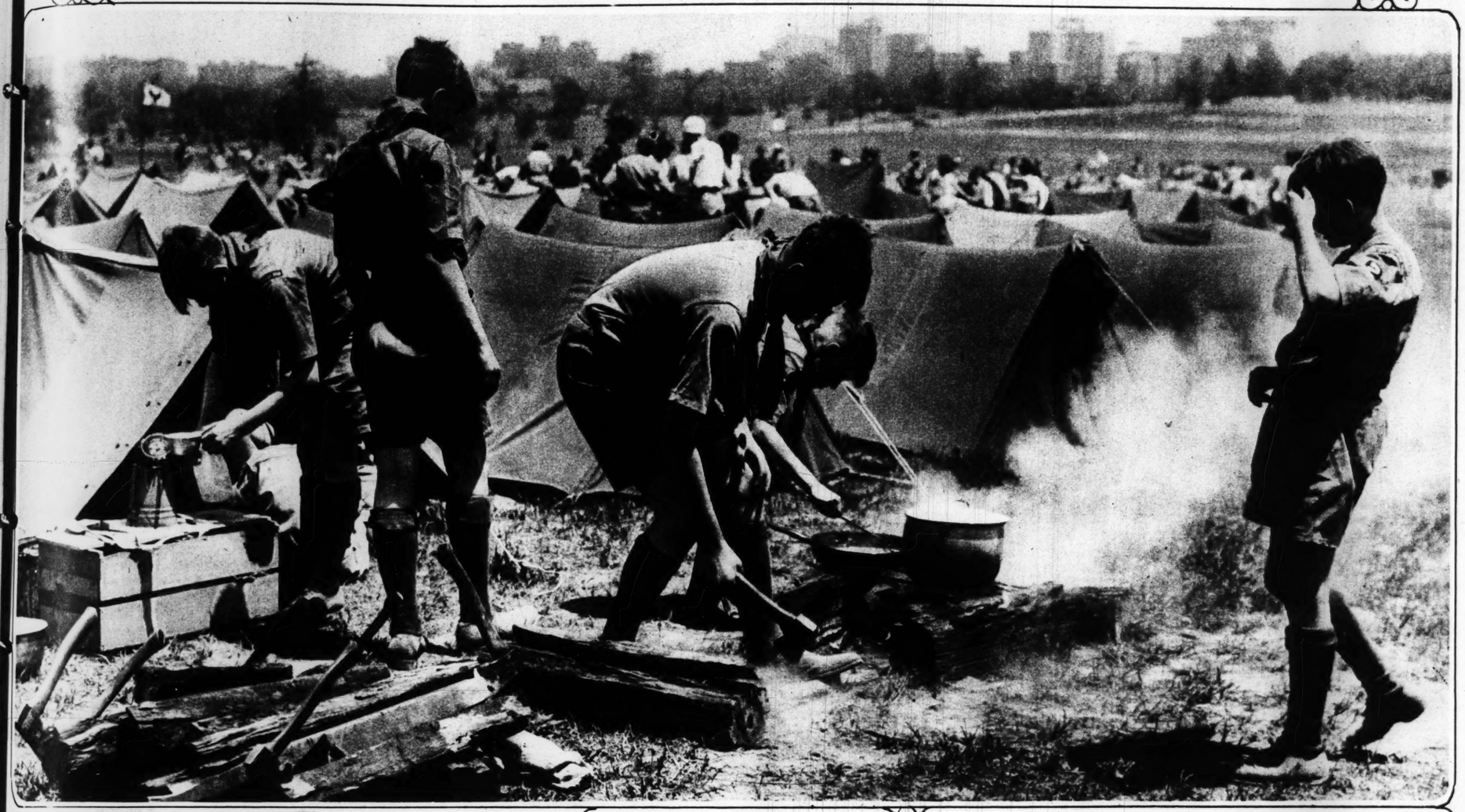
*No Sunday

**Color Rotogravure Advertising in the Post-Dispatch Attracts Attention and Brings Results**

MERK

ST. LOUIS POST - DISPATCH
ROTOGRAVURE PICTURE SECTION
JUNE 1, 1930

# ST. LOUIS BOY SCOUTS IN THEIR ANNUAL CAMPARALL



Chow such as mother never made—but it surely did taste good! The scores of patrols who camped for three days in Forest Park, to demonstrate their skill in scoutcraft, depended for grub upon their own ability to prepare "eats" over a campfire with only the regulation kit for utensils. And they seemed to thrive on it.
—By Post-Dispatch staff photographer.



Putting up the pup tents. The vacant ground which used to be the aviation field in Forest Park became a miniature city with orderly streets and lanes. Here the Boy Scouts slept under blankets—two in each tent.



In midday sun "shorts" were the favorite costume for wear on kitchen duty.



Scout executives on tour of inspection.



TOE DANCE DOWN BROADWAY—Mary Rizzo staging a publicity stunt in busy New York. That is her mother accompanying her, followed by camera men and a mob of onlookers.
—Post-Dispatch-Universal Newsreel photo.



MADE SOLO FLIGHT FROM ENGLAND TO AUSTRALIA—Miss Amy Johnson, 23-year-old British aviatrix, who flew alone from Croydon airport, England, to the Australian Commonwealth in 19 days.



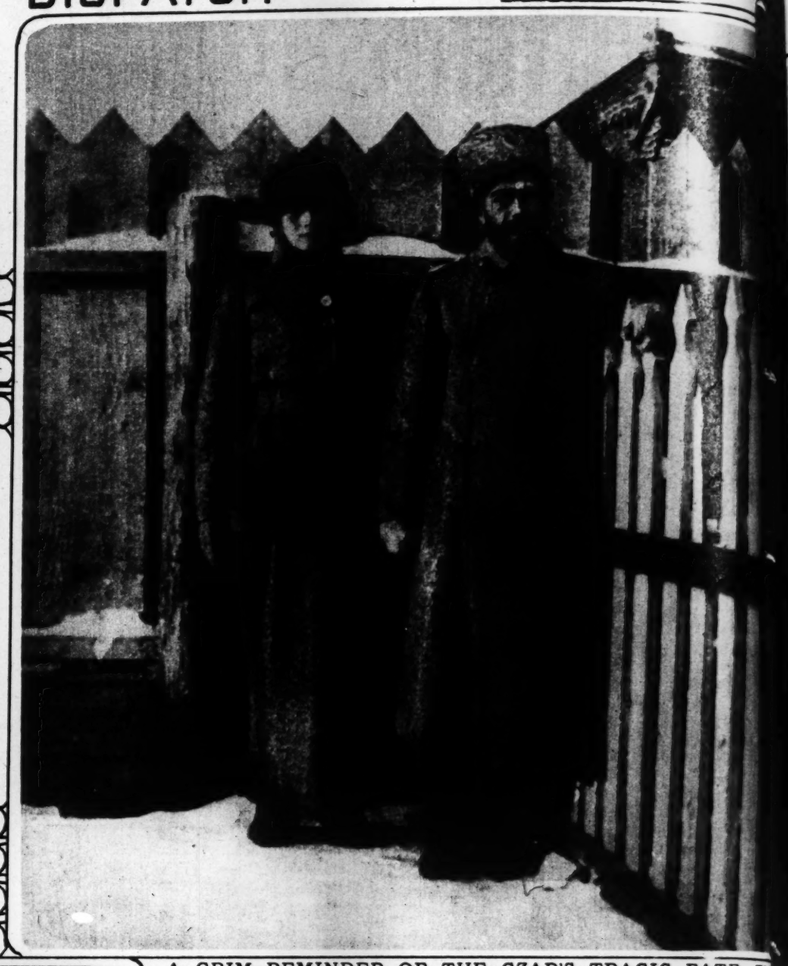
GOLD STAR MOTHERS WELCOMED IN FRANCE—Mrs. Lydia Lindsay, 76 years old, of Cincinnati, as oldest in the party, receiving gift of flowers from French officials as ship entered Cherbourg carrying first contingent of mothers from the United States to make pilgrimage to the graves of their sons who perished in the World War.



WIFE OF AMBASSADOR TO ROME—A new portrait of Mrs. John W. Garrett, whose husband is United States representative in Italy. She was Miss Alice Warder of Washington.



"THE SOWER" IN BRONZE—One of the largest statues in the United States, designed by Lee Lawrie, for the dome of Nebraska's $9,000,000 State Capitol. It will stand atop a 400-foot tower.



A GRIM REMINDER OF THE CZAR'S TRAGIC FATE—This photograph was made in June, 1918, at Ekaterinburg, Russia, less than a month before the execution of Nicholas and his family. It shows the Czar and his second daughter, the Grand Duchess Tatiana, inside the stockade where they were held prisoners. A copy of this photo was sent to Dowager Empress Dagmar, his mother, at her home in Denmark.



IN SEARCH OF HEAVYWEIGHT CROWN—Four studies of the German champion, Max Schmeling, now training for a bout with Jack Sharkey of Boston.



1930'S MAID OF ORLEANS—Mlle. Nelly Wilhelme, who took the part of Joan of Arc in this year's commemoration in France of the life of that saint. Next year will be the 500th anniversary of her death.



WORLD'S LONGEST KITE—Lee Shaw, a young Chinaman of Los Angeles, built a dragon kite 240 feet long, which had a pull of 150 pounds when it was all up in the air, as shown in this photograph.



A REMINDER OF PILGRIM DAYS—Cyrus E. Dallin, famous sculptor, at work on a representation of Gov. Winthrop with Indian Chief Chickatabut, which is to be erected in Quincy, Mass.



NEW GAME FOR GIRLS—Swing ball, it is called in Germany, and the object, it is explained, it to hit one another with the inflated bag which travels up and down on a rope as it is manipulated by the hand.

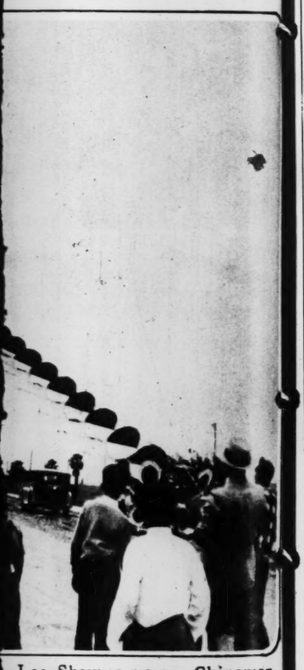




Christ, under gua
to be crucified.



CZAR'S TRAGIC FATE—This
t Ekaterinburg, Russia, less than
holas and his family. It shows
e Grand Duchess Tatiana, inside
risoners. A copy of this photo
nar, his mother, at her home in



—Lee Shaw, a young Chinaman
kite 240 feet long, which had a
as all up in the air, as shown in



it is explained, it to hit one
ulated by the hand.



# THE ST. LOUIS POST-DISPATCH



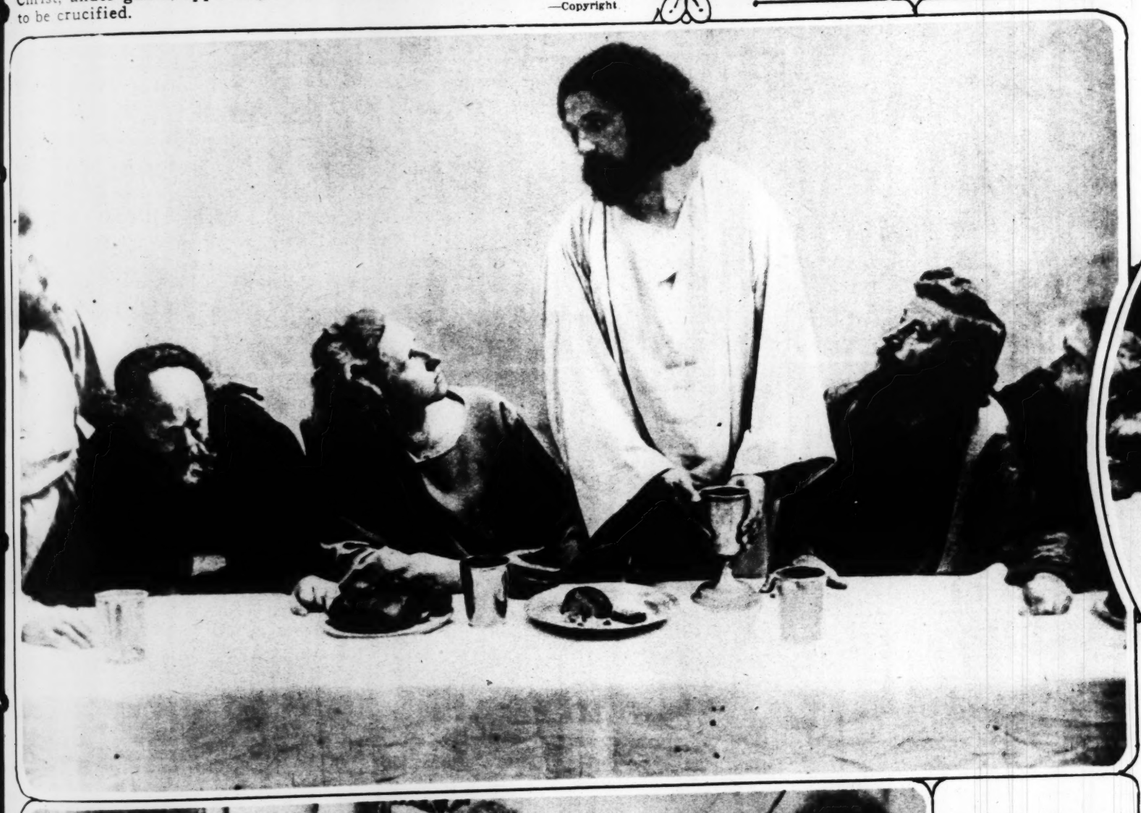
## A REHEARSAL OF THE OBERAMMERGAU PASSION PLAY OF 1930



Christ, under guard, appearing before Pilate before He was condemned to be crucified. —Copyright



Christ being fettered by soldiers before the journey to Calvary. —Copyright



With His disciples at the Last Supper. —Copyright



The betrayal in the garden of Gethsemane when Judas kissed his Master. —Copyright



Via Dolorosa. Christ staggering under the weight of His cross. —Copyright



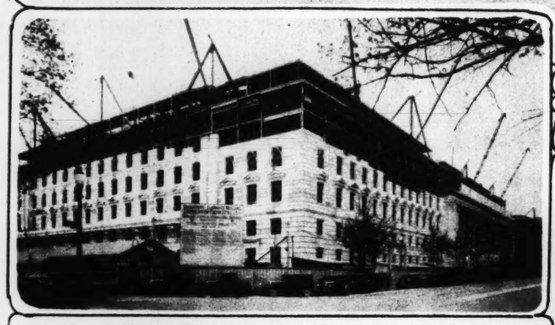
Christ in the garden of Gethsemane with frightened soldiers around Him. —Copyright



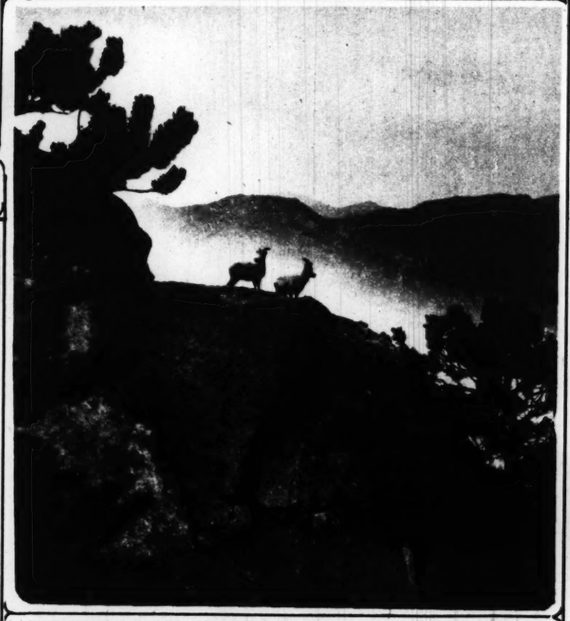
CEREMONY, CENTURIES OLD, AT THE VATICAN—The swearing in of the members of the Swiss Guards, as it was performed in Vatican City this year. These soldiers, personal military attendants of the Pope, repeat the sacred vow with right hand aloft, the left upon the banner of the Church.



STAR OF CHINESE FILMDOM—Miss Choa, one of the popular movie actresses of China. Her elder sister is also a star.
—Associated Press photo.



NEW COMMERCE BUILDING—General view of structure nearing completion in the national capital.



SENTINELS OF THE CRAGS—A pair of Rocky Mountain sheep, in Colorado, photographed in the glow of an afternoon sun.



REMEMBER THESE?—Richard (Mickey) Daniels and Mary Kornman, who entertained thousands as kiddies in the movies, have grown up and now they are back in Los Angeles for bigger parts in the cinema drama.



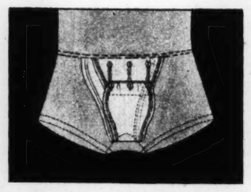
BUNCHED AT THE HURDLE—Three horses and their riders taking the jump together during the running of a steeplechase race at Sandown Park, England.


ADVERTISEMENT



Announcing the New 1930 MODEL!

The Athalete



SWIM SUIT *with* SUPPORTER Built In!

And what a suit the 1930 Athalete is! Built in supporter for comfort, protection and snug-fit! Expertly tailored—superbly styled—in flashing colors! In each Athalete swim suit goes the skill and quality that has made the name Lorenz famous for 35 years!

This summer . . . swim, dive, and bask in the warm sun with carefree confidence—inside The Athalete swim suit with built in supporter. Get yours sure!

Sold by Your Favorite Dealer
*{Price: $6—Youth's Size: $5}*

FREE *MOVIE BOOK!*

The Athalete Movie Method of How to Swim and Dive is packed in every 1930 Athalete swim suit! Watch famous Olympic swimmers m-o-v-e . . . you imitate! Compiled by the national swimming authority, Harry Hazlehurst, Swimming Coach of the Chicago Athletic Association. *No extra charge for this fascinating movie booklet* . . . you get it when you get your Athalete suit. Ask your dealer or write direct.

*A Product of*
LORENZ KNITTING MILLS, *Chicago*

The Athalete
SWIM SUIT WITH *Supporter* BUILT-IN

ADVERTISEMENT

*Where to go for your permanent wave*

No advice could be safer. No advice could be simpler. Go to the hairdresser featuring the Eugène Method. Find him by his display of that quaint figure, "the Goddess of the Wave,"—the famous Eugène Trade Mark.

If he is a genuine Eugène Waver he uses genuine Eugène Sachets, the essential feature of the Eugène method of permanent waving.




THE EUGÈNE SACHET

THE EUGÈNE SECRET

Eugène Sachets have patented perforated steam tabs . . . they control and direct the steaming of your hair. This control of the steam assures safety, certainty—and beautifully natural waves . . .

Pay the extra price for the genuine Eugène Wave—it is worth it! Look for the Eugène Trade Mark on each of the two to three dozen Sachets used for every Eugène wave. Meanwhile, write for a specimen Eugène Sachet and "The Eugène Beauty Book."

Eugène Ltd., 521 Fifth Ave., N.Y.
*Eugene, S. A. Paris :: Eugene, Ltd., London :: Eugene G. m. b. H., Berlin :: Eugene, Ltd., Sydney*



EUGÈNE
PERMANENT WAVES

© E. L., 1930

AUTHORIZED EUGENE SHOPS

LA PLANTE BEAUTY SHOP
612 Equitable Bldg. CEntral 2344
DOROTHY ANN BEAUTY SHOPPE
1120 Bates St. RIverside 2144
ELIZABETH BEAN BEAUTY SALON
4407 Olive St. DElmar 0482
CORINNE'S BEAUTY SHOP
2237 S. Grand PRospect 9449
HI POINTE BTY. & BARBER SHOP
6906 Clayton Ave. HIland 9627
MARINELLO School of Beauty Culture
4479 Washington Blvd. DElmar 0600
WANDER BEAUTY SHOPPE
1151 N. K'highway at Vernon FOr. 0905
POST EXCHANGE BEAUTY SHOP
Jefferson Bks. RIverside 0083
THE VENUS SHOPPE
2101A East Grand COlfax 5898
DEL-LIN BEAUTY SHOP
7353 Lindell CAbany 9001
RAY'S BEAUTY SHOPS, INC
521 Locust, CE 1910 7227 S. Bwy, RI 1422
D. C. CAMPBELL
5858 Delmar CAbany 9288
ANNE'S PERMANENT WAVE SHOPPE
8th fl. Carleton Bl., 308 N. 6th GA: 6833
CYNTHIA A. REYNOLDS
ANN-RAY BEAUTY SHOP FO 8747
VOGUE BEAUTY SHOPPE
9 Gray Av., Webster Groves WE 4367



CHINESE FILMDOM—Miss ... the popular movie actresses of ... elder sister is also a star.
—Associated Press photo.

*Where to go for your permanent wave.*

No advice could be safer. No advice could be simpler. Go to the hairdresser featuring the Eugène Method. Find him by his display of that quaint figure, "the Goddess of the Wave,"—the famous Eugène Trade Mark.

If he is a genuine Eugène Waver he uses genuine Eugène Sachets, the essential feature of the Eugène method of permanent waving.

EUGÈNE SACHET



EUGÈNE
PERMANENT WAVES

SHOPS
RAY'S BEAUTY SHOPS, INC.
21 Locust, CE 1910 7227 S. Bwy, RI 9422
D. C. CAMPBELL
858 Delmar CAbany 9288
ANNE'S PERMANENT WAVE SHOPPE
th fl. Carleton Bl., 308 N. 6th GAr. 6833
CYNTHIA A. REYNOLDS
NN-RAY BEAUTY SHOP FO 8747
VOGUE BEAUTY SHOPPE
Gray Av., Webster Groves WE 4367





WEARING GEMS WORTH $175,000—Miss Peggy Hamilton, at pageant of jewels during the meeting of California gold and silversmiths, appeared in this costume adorned with enough jewelry to stock the average store.



NEW COOLIDGE HOME—"The Beeches," with summer greenery abounding, where dwells the former President of the United States, on the outskirts of Northampton, Mass.



PETER PAN'S" CREATOR—A specially posed portrait of Sir James Barrie, taken on the author's seventieth birthday.



AS THEY DID IN ANCIENT GREECE—Veni..., former Prime Minister of Greece (wearing skull ... and throng of spectators seated on stone seats in ... of old theater on the hillside near the Temple of the ...le, Delphi, at presentation of drama.



AFTER 500 YEARS—With busbies and kilts flapping in the breeze, these Royal Scots Guards marched proudly down the street in ancient Orleans, France, to participate in Joan of Arc commemorative ceremonies, just as their forebears did five centuries ago when Scottish archers crossed the Channel to help the French in their war for liberation.

ELASTIC STOCKINGS
ABDOMINAL SUPPORTERS
AND ELASTIC GIRDLES
*Made to your measure of very best materials on our own looms*



NEW—DR. BURNS CUBOID SUPPORTS FOR ARCH AND FOOT TROUBLES

TRUSSES, INVALID CHAIRS, CRUTCHES, ETC.

Dawson Invalid Supply Co.
810 PINE ST. LOUIS, MO.
PHONE GARFIELD 8154
*Mail Orders Filled*



June

Medium toe. White linen, embroidered in white on vamp and quarter, white kid strap, $8.00.
White kid (no embroidery), low Spanish heel, $8.50.

MAIL ORDERS FILLED
CATALOG ON REQUEST

Vogue BOOT SHOP
615 LOCUST ST.
*St. Louis Smartest Footwear Shop*

ADVERTISEMENT ADVERTISEMENT

# "This Common Ailment

## *leaves its mark on body, face and mind"*

## "... Yeast checks it," *says Germany's most colorful physician*

PROFESSOR DR. MARTIN MENDELSOHN of Berlin—no more colorful figure exists in German medicine today! No more authoritative voice than his could bring you this message of warning—and hope:—

"Constipation is the insidious enemy of our time. It affects all classes, all ages. It undermines the system, making it an easy prey to disease. Often it mars a whole life, stealing vigor and strength, clouding the mind, leaving its mark on body and face.

"Yeast prevents constipation. It stimulates the wave-like motion of the intestines necessary to effect regular elimination.

"With the cleansing of the intestines and the toning up of the system, skin blemishes such as acne and boils disappear.

"Now fresh yeast contains the increased value of the 'sunshine' vitamin D, which counteracts the pronounced ill effects of lack of sunshine."

Let 3 cakes a day of Fleischmann's Yeast keep *you* "regular," energetic, fit! Every cake is rich in *two* vitamins indispensable to health—vitamin B and the "sunshine" vitamin D. At grocers', restaurants and soda fountains. Just follow the directions on the label.



DR. MENDELSOHN was physician to the great Eleonora Duse and to the sister of Kaiser Wilhelm I. As medical adviser of the Russian Government, he reported periodically to the Czar. The entire German press recently acclaimed his latest medical book.

### "My doctor advised Fleischmann's Yeast"

"I was old before my time," writes Mrs. Mabel Kinneer, Staten Island, N. Y. "As long as I can remember I had suffered from constipation. As I grew worse and worse, I visited a stomach specialist. He advised eating Fleischmann's Yeast every day. Half-heartedly I began. But very soon I noticed improvement. Now I am well. Yeast keeps me in wonderful trim."



**Leading doctors of 3 countries say:—**

GEHEIMRAT DR. CARL VON NOORDEN, founder of Europe's most exclusive clinic, at Frankfort, Germany, states: "The use of yeast can bring about normal functioning of the bowels. It is used constantly in my clinic."

DR. GEORGES CAUSSADE, physician of the world-famous Paris Hospital, "l'Hôtel-Dieu," says: "Yeast has a real effect on constipation and nutrition."

DR. PAOLO ALESSANDRINI, head of the hospitals of Rome, says: "Yeast has long been famous for its ability to keep the intestines active, clean."

© 1930, Standard Brands Incorporated

Fleischmann's Yeast (with the familiar yellow label) is the only yeast that contains "sunshine vitamin."



MAGIC IN THE DESERT—One of the beautiful walks in the famous Garden of Allah, in Biskra, on the edge of the Sahara Desert. Just beyond the fringe of palms a sea of sand, with no sign of vegetation visible, stretches to the horizon.



ELBERT HUBBARD MEMORIAL—This bronze statue of the Fra, by Jerome Connor, the Irish sculptor, is to be unveiled June 19 in East Aurora, New York. The famous writer, who perished on the Lusitania, would have been 71 years old had he lived until next month. He was born in Bloomington, Ill.



**Mercolized Wax Keeps Skin Young**

Absorb blemishes and discolorations regularly using Mercolized Wax. Get ounce, and use as directed. Tiny particles of aged skin peel off, until tan, freckles, large pores and other blemishes disappear. Skin is beautifully clear, soft and velvety and face looks years younger. Mercolized Wax brings out the hidden beauty, reduce wrinkles and other age lines use this face lotion: 1 ounce powdered saxolite and one-half pint witch hazel. At Drug and Dept. Stores everywhere.

**Liquid Silmerine**

Sets hair—and holds it—in soft, natural waves. Removes dandruff and oiliness. Gives hair a neat well-groomed effect.

ADVERTISEMENT

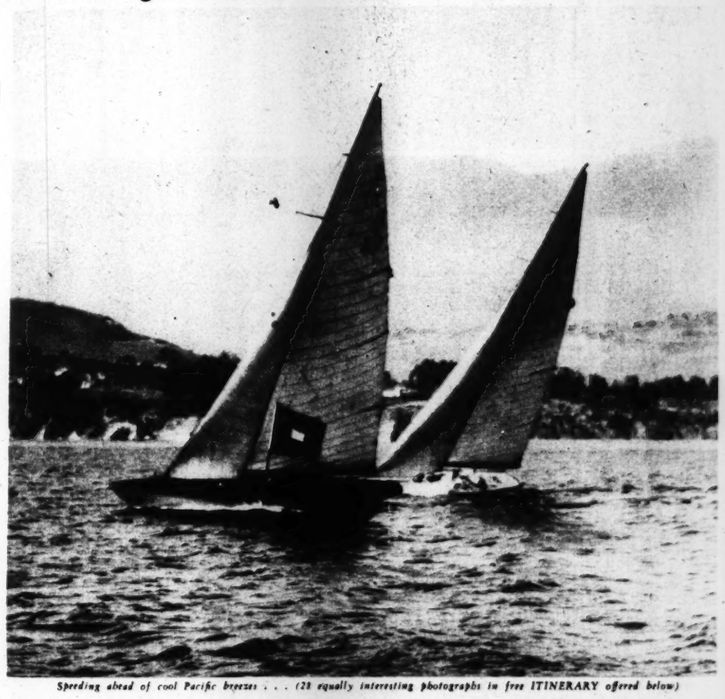


"Spanish Color"

$6.35 A DAY

PAYS COSTS WHILE HERE

**12 Unforgettable days in CALIFORNIA**



Speeding ahead of cool Pacific breezes . . . (28 equally interesting photographs in free ITINERARY offered below)

VACATION days are coming soon. Start making plans NOW . . . to come to Southern California. From your city, you can actually be in Southern California twelve days of a two-weeks vacation this summer. An unforgettable experience, yet costs need not exceed $6.35 a day while here, including sightseeing.

SEND THE COUPON for free ILLUSTRATED ITINERARY outlining just what you can see and do in these twelve glorious days. Includes 28 interesting gravure photographs of Southern California scenes. Also itemized figures on cost of hotels, meals, sightseeing, etc. It should answer all your vacation questions.

Perfect weather and unending novelty make this romantic Southwest an unforgettable vacation land! Breezes from 6000 miles of Pacific Ocean keep days comfortable . . . NIGHTS COOL! Bring light wraps . . . no umbrella. Sleep under blankets!

Southern California offers practically every kind of vacation attraction you can name. Close-by beaches of the blue Pacific for daily swims . . . deep sea fishing . . . seaside resorts like Long Beach and Santa Monica . . . festive "midways" . . . mountain lakes and pine forests . . . famous highways for motoring . . . every kind of sport . . . Old Spanish Missions . . . groves of ripening oranges . . . palm trees . . . Hollywood with its glamour . . . contrasts . . . new experiences to last a lifetime's memories! Plan to come. Mail the coupon . . . NOW!



A Hollywood First-Night

**SOUTHERN CALIFORNIA**

We have published another beautiful book picturing this Southland. It contains 71 interesting photographs by the best men of this land of "pictures." You may have a copy for postage cost. EXECUTIVES and INVESTORS: Los Angeles County oil fields represent an investment of 710 millions. The agricultural industry over 400 millions. The port of Los Angeles is second only to New York in volume of export tonnage.

*All-Year Club of Southern California*, Dept. F 19, 1151 So. Broadway, Los Angeles, Calif.
(Check if desired). ☐ Please send me *free* Illustrated Itinerary for a 2 weeks vacation trip to Southern California—with itemized figures on daily costs while in California.
(Check if desired). ☐ Four cents in stamps enclosed. Send "Southern California through the Camera." Also send *free* booklets about the counties I have checked.

☐ Los Angeles ☐ San Bernardino ☐ Santa Barbara ☐ Orange
☐ Los Angeles Sports ☐ San Diego ☐ Ventura ☐ Riverside

Name _____ Street _____
(Please Print Your Name and Address)
City _____ State _____

**ANITA PAGE**

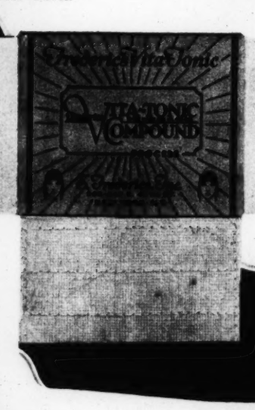
*Reveals the Secret of Her Beautiful Waves!*

A soft exotic wave that compels admiration is important to every girl," says Anita Page. "I keep lifelike loveliness in my hair by having it permanently waved with Frederics Vita Tonic Process."

To be sure that you are getting a Genuine Vita Tonic Wave—ask your hairdresser to show you the 26 or more wrappers required for a Vita Tonic Wave—make certain they are genuine Vita Tonic Wrappers—see that no harmful imitations are used.

Let us send you a Frederics Vita Tonic Wrapper—take it with you when going for your permanent. We will also send you our interesting booklet on the care of your wave and a complete list of hairdressers in your vicinity who give genuine Frederics Vita Tonic Permanent Waves. Write Dept. 119. E. Frederics, Inc., 235-247 E. 45th St., New York.






*This wrapper holds the secret of the gorgeous Vita Tonic Wave. Look for it when getting your permanent. Don't accept harmful substitute wrappers which may leave your hair harsh, dry and strawy. Demand a Genuine Vita Tonic Permanent Wave.*

**FREDERICS VITA-TONIC WAVES**

AUTHORIZED FREDERICS SHOPS

RUTH ANN BEAUTY SHOPPE
5103 S. Kingshighway Bl. RIv. 2622

IDEAL BEAUTY SHOP
321 Holland Bldg. GArfield 5788

ETHELTON BEAUTY SHOP
Second Floor, Room 207,
804 Pine. MAin 4646

ALMONT BEAUTY SHOP
228 Cent. Nat. Bank Bldg. 2nd Floor
N. W. Cor. 7th & Olive. GAr. 5469

BOLAND BEAUTY SHOP
4815 Delmar Blvd. FOrest 2526

MORAN-CISSELL BEAUTY SALON
GAr. 7663 301 Commercial Bldg.

IRMA BEAUTY SHOP
3609A Bates, at Grand. RIv. 9479

ETHEL HOMO BEAUTY SHOP
1700A Tower Grove (at Lafayette)
GRand 4118

LOUISE BEAUTY SHOP
2253 S. Grand Phone PRos. 6127

EILEEN-JANE BEAUTY SHOP
4325 Gravois RIverside 0995

HUNT BEAUTY SALON
Room 405 Chemical Bldg.
721 Olive St. Phone CEntral 8375

IRENE KOHRMANN BEAUTY SHOPPE
312 N. 6th St., 3rd Floor GArfield 7994

BILLY'S BOBBERY
208 Missouri Hotel
City Club Bldg. CHestnut 1629

CLARA KELLY BEAUTYE SHOPPE
4638 Labadie Ave. COlfax 1030

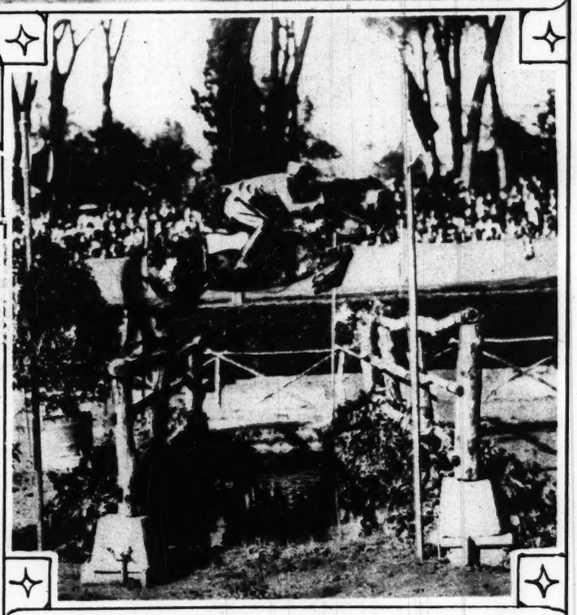
THE DAN BEAUTY SHOP
705 Olive St. 324 Cent. Nat. Bank Bldg.
Phone CEntral 2874

ANNE'S PERMANENT WAVE SHOPPE
8th Floor Carleton Bldg.
308 N. Sixth St. GArfield 6833

RENEE'S SALON DE BEAUTY
Room 400, Carleton Bldg. GAr. 5659

RAY'S BEAUTY SHOPS, INC.
821 Locust 7227 S. Broadway
CEntral 1910 RIverside 9422

SONNENFELD'S
610-18 Washington Ave.



A MIGHTY JUMP—Maj. Bettone of the Italian Cavalry, clearing barrier during competition for the Mussolini cup at the international horse show in Rome this spring.



A SMART PAJAMA ENSEMBLE, made of white crepe de chine with black polka dots, and girdle of flowers—for a summer evening. Trousers and sleeves are unusually full.

ELBERT HUBBARD MEMORIAL—
This bronze statue of the Fra, by Jerome Connor, the Irish sculptor, is to be unveiled June 19 in East Aurora, New York. The famous writer, who perished on the Lusitania, would have been 71 years old had he lived until next month. He was born in Bloomington, Ill.




**Mercolized Wax Keeps Skin Young**

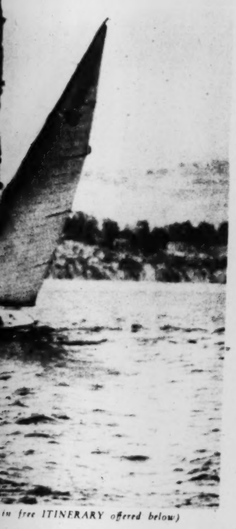
Absorb blemishes and discolorations by regularly using Mercolized Wax. Get an ounce, and use as directed. Tiny particles of aged skin peel off, until tan, freckles, large pores and other blemishes disappear. Skin is beautifully clear, soft and velvety and face looks years younger. Mercolized Wax brings out the hidden beauty. To reduce wrinkles and other age lines use this face lotion: 1 ounce powdered saxolite and one-half pint witch hazel. At Drug and Dept. Stores everywhere.

**Liquid Silmerine**

Sets hair—and holds it—in soft, natural waves. Removes dandruff and oiliness. Gives hair a neat well-groomed effect.



CALIFORNIA



(in free ITINERARY offered below)

NIGHTS COOL! Bring light
mbrella. Sleep under blankets!
alifornia offers practically every
ion attraction you can name.
ches of the blue Pacific for
. deep sea fishing . . . seaside
ng Beach and Santa Monica
nidways" . . . mountain lakes
ests . . . famous highways
g . . .
ort . . .
Missions
pening
trees
ith its
ntrasts
iences
etime's
lan to
e cou-
V!



A Hollywood First-Night

ERN
NIA

. . . 1151 So. Broadway, Los Angeles, Calif.
ve Illustrated Itinerary for a 2 weeks vaca-
nized figures on daily costs while in California.
amps enclosed. Send "Southern California
ooklets about the counties I have checked.
no ☐ Santa Barbara ☐ Orange
☐ Ventura ☐ Riverside
Street
Name and Address)
State




THE ST. LOUIS POST-DISPATCH




**A NEW KIND OF HOT-WEATHER SUIT FOR BUSINESS MEN**



**THE SUMMER-TEX SUIT**

COAT, VEST AND TROUSERS

Business men have always wanted a summer suit that would keep them as cool as a breeze and yet look as smart as their winter suits.

At last they can get it in Summer tex—a new idea in the construction of a hot weather fabric that holds its shape, keeps the style in and lets the heat out.

Now a business man can be as well dressed in summer as in winter and still be cool.

**$40**

IN ST. LOUIS EXCLUSIVELY BY
Boyd's OLIVE AND SIXTH | Rothschild Greenfield CORNER 6th and LOCUST

COHEN, GOLDMAN & CO., N. Y.

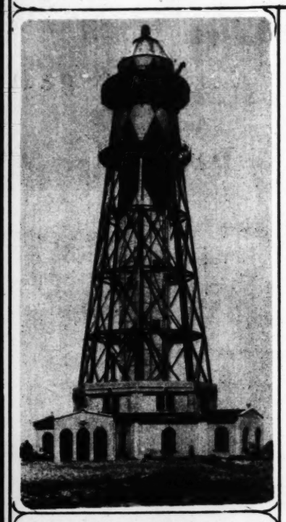

**A MISS OF VERSATILITY**



Evelyn Hall of Chicago, can really cook a good meal, she is an aviatrix and enjoys a parachute jump, and she is one of the best hurdlers in the Illinois Women's Athletic Club. Time should never be dull for that young lady.





**WHERE R-100 WILL TIE UP IN CANADA—** The mooring mast at St. Hubert Field, near Montreal, constructed for the new English dirigible when it crosses the Atlantic this summer.



**WATCH TOWER FOR FOREST FIRES—**The trunk of this tree is six feet in diameter, and 190 feet up in the air is a cabin where one of the U. S. Forestry detail scans the country daily for smoke. It is possible to see a fire as far away as 35 miles on a clear day. The lookout climbs aloft by means of spikes driven into the tree.




*Both are 7*

**Which Girl is Yours?**

Is your's the healthy youngster destined to glorious womanhood? Or have you a nervous little lightweight whose life will be an uphill struggle? And why is it some girls thrive while others seem never to get a grip on life? There is a reason, Mother—a reason all can understand.

Every day the food you give your girl shapes her future health. Yes, each meal can be made to help her—or not. The highest medical authorities have proved that growth and energy are a matter of food—not merely enough food—but certain kinds of food—properly balanced.

The finest balanced food for youngsters is admitted to be Thompson's Chocolate Malted Milk. It is highest in that very Principle-of-Growth—butterfat. It combines in easily digested form all of those elements which build strong bones, sturdy muscles, firm flesh, active energy. It adds 76% to the food value of plain milk.

If you have a tired nervous little girl begin now to give her a little Thompson's in her milk two or three times a day. You'll soon notice the increase in energy and the quieter sleep it produces. Send for our Life Line Chart—free—and keep track of her growth in height and weight compared to the average. It will help you develop the kind of daughter you long to have.




**FREE** LIFE LINE CHART

Mail coupon below for Thompson's famous Life Line Chart. Use it to keep track of your boy's growth in height and weight. It shows the average for all youngsters of all ages. Hangs on the wall 6 ft. high. Keeps track of the entire family for years. Send coupon now.

Thompson's Malted Milk Co., Inc., Waukesha, Wis.
Gentlemen: Send your free 6 ft. Life Line Chart SLPD 6-1-30
Name
Address
City
State

*Serve Easily at Home*

Thompson's now prepare a special "Double Malted" Malted Milk already mixed with powdered chocolate in most appetizing proportions. In a jiffy you can mix a delicious chocolate malted milk right at home. Two teaspoonsful in a glass of milk—just a moment of shaking—that's all.

Your druggist or grocer will be glad to deliver right now—today—a 1 lb. can of Thompson's Chocolate "Double Malted". Telephone him now. Give your children a home treat for luncheon or dinner. Watch their happy smiles when they taste the food that's best for them. Get Thompson's now.




© T. M. M. C., 1930

THE LIFE LINE

THOMPSON'S "DOUBLE MALTED"

CHOCOLATE MALTED MILK



ENNA JETTICK
SHOES FOR WOMEN



$5 $6

AAAAA to EEE
SIZES are 1 to 12

**Insist on a PROPER FITTING of your foot**

It is easy to be misfitted without knowing it at the moment, therefore choose your shoe merchant carefully, as he must be conscientious in his work.

24,000 pairs of these famous shoes are manufactured every full working day. This is far in excess of the combined output of all imitating lines and is the largest production in the world of Women's Fashion Welts. Look for the full name ENNA JETTICK on the soles and lining.

ENNA JETTICK MELODIES 6 P. M. Sundays Over KWK

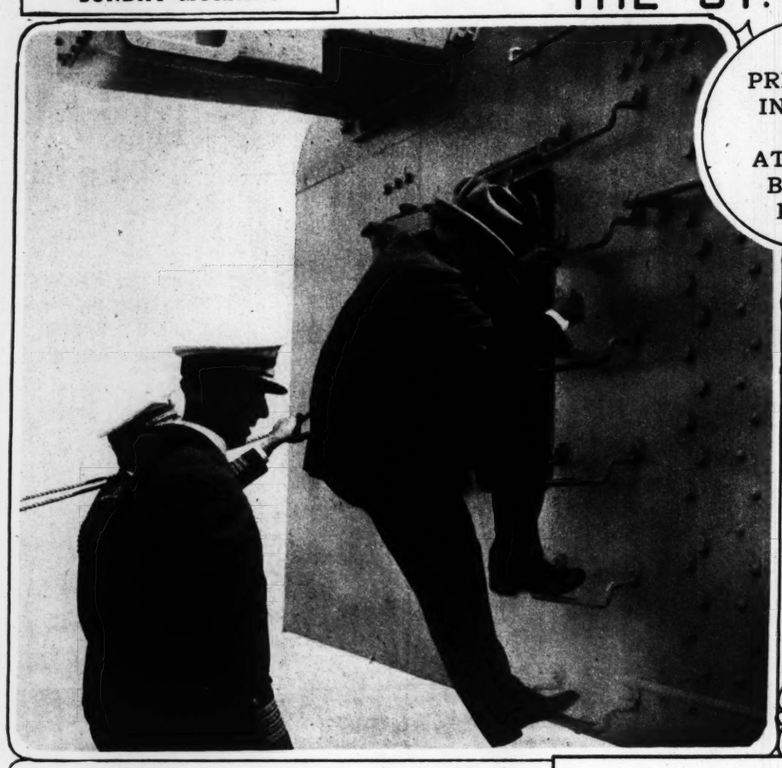
ENNA JETTICK SONGBIRD 8 P. M. Tuesdays Over KSD

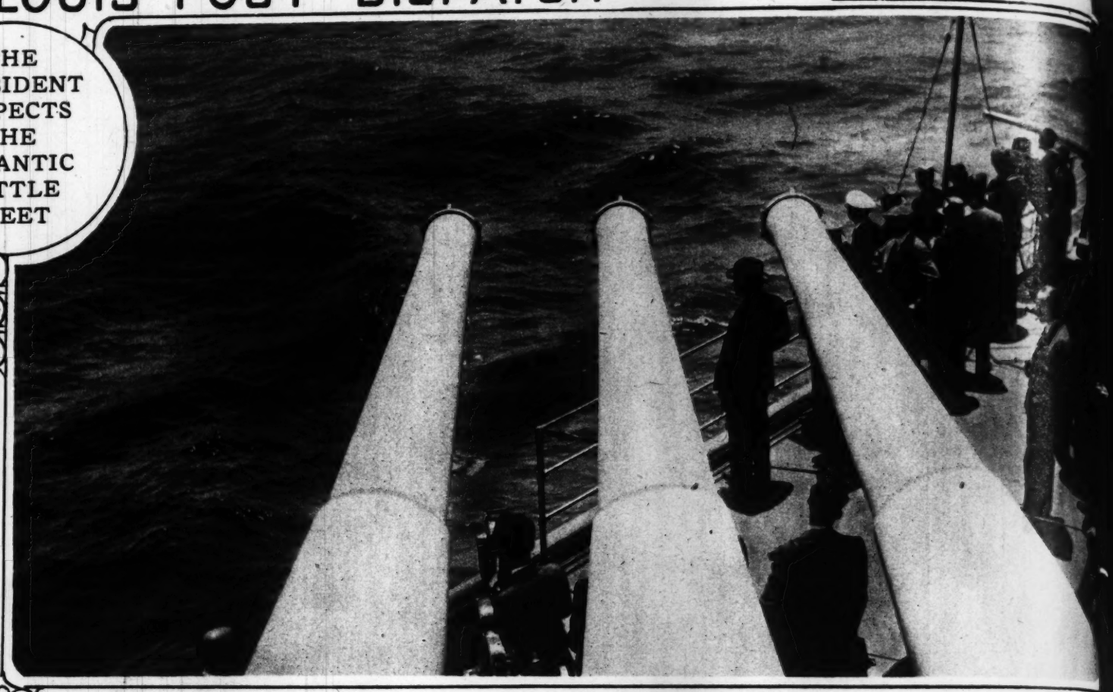


**Huette's** WONDERFUL SHOES

714 Washington—420 N. Sixth
6118 Easton—6331 Delmar
Mail Orders Filled
4 Stores

# THE PRESIDENT INSPECTS THE ATLANTIC BATTLE FLEET





The commander in chief of the Navy, as the President of the United States actually is, watching 63 ships and 20 airplanes of the Navy pass in review off the Virginia Capes as he stood upon the bridge of the cruiser Salt Lake City.

Not bad for a landlubber. Mr. Hoover, after a look around from the top of a forward turret on the Salt Lake City, comes down the iron rungs without assistance.
—Associated Press photo.



$25,000 FOR THIS LITTLE BRONZE—It was made in the sixth century, by a Chinese sculptor, and has been given by Edsel Ford to the Detroit Institute of Arts. The statue, representing a Buddha of the Future, is about 18 inches in height.

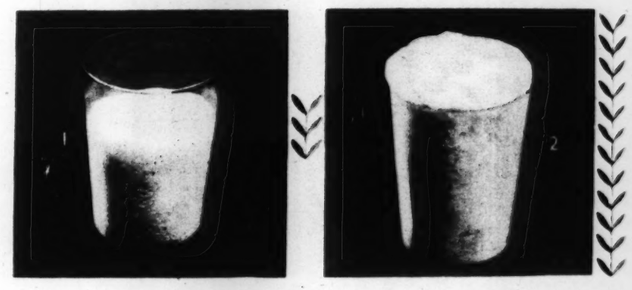


AS THE ENGLISH COURT SAW HER—Miss Frances Hutchinson of Philadelphia, in the gown worn at her presentation, with seven other young American women, to British royalty at the first levee of the year.


# Praise be for Calumet's DOUBLE-ACTION

• • •

## What beautiful cake it makes!



WHAT light cake . . . so fluffy and tender! And Calumet biscuits and muffins are wonderful, too. Baking success is *easy* when you've discovered Calumet—the Double-Acting Baking Powder.

Calumet's first action takes place in the mixing bowl. This gets the leavening properly started. Then in the oven, the second action occurs—a new, full, steady rising that literally props up the batter until your cake is perfectly baked—even though you may not be able to regulate your oven temperature perfectly.

All baking powders are required by law to be made of pure, wholesome ingredients. But not all are alike in their action. Not all will give you equally fine results in your baking. Calumet is scientifically made of exactly the right ingredients, in exactly the right proportions to produce *perfect* leavening action—*double-action*—your assurance of baking success.

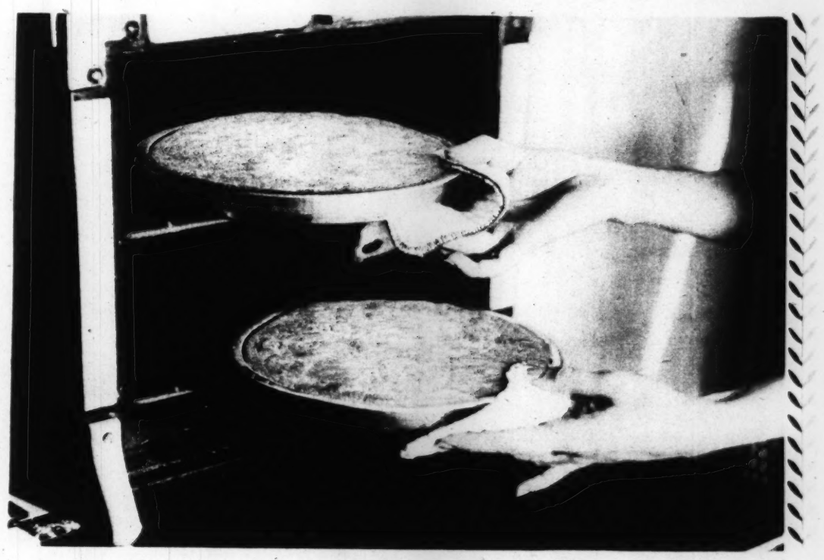
Bake a Calumet cake today. See for yourself why Calumet's Double-Action has made it the most popular baking powder in the world! The cake below is made by a new method and takes only five minutes to measure and two minutes to mix. Notice it calls for only *one* level teaspoon of Calumet to a cup of sifted flour. This is the usual Calumet proportion and should be followed for best results—a real economy, too.

**MAKE THIS TEST**—*Naturally, when baking, you can't see how Calumet's Double-Action works inside the dough or batter to make it rise. But, by making this simple demonstration with only baking powder and water in a glass, you can see clearly how baking powder acts—and how Calumet acts twice to make your baking better.*

*Put two level teaspoons of Calumet into a glass, add two teaspoons of water, stir rapidly five times and remove the spoon. The tiny, fine bubbles will rise slowly, half filling the glass. This is Calumet's first action—the action that takes place in the mixing bowl when you add liquid to your dry ingredients.*

*After the mixture has entirely stopped rising, stand the glass in a pan of hot water on the stove. In a moment, a second rising will start and continue until the mixture rises to the top of the glass. This is Calumet's second action—the action that takes place in the heat of your oven.*

*Make this test today. See Calumet's Double-Action which protects your baking from failure.*



**CALUMET QUICK CAKE (2 egg whites)**

2 cups sifted Swans Down Cake Flour
2 teaspoons Calumet Baking Powder
1 cup sugar
½ teaspoon salt
2 egg whites, unbeaten
Soft butter or other shortening as needed
½ cup milk
½ teaspoon vanilla

*Sift flour once, measure, add baking powder, sugar and salt and sift together three times. To egg whites in cup, add enough shortening to half fill cup; add enough milk to completely fill it. Turn into flour, add vanilla, and beat vigorously 2 minutes. Bake in two greased 8-inch layer pans in moderate oven (375°F.) 25 minutes. Spread mocha frosting between layers and on top and sides of cake when cool. Double recipe to make three 10-inch layers.*

(All measurements are level)

**FREE** NEW BAKING BOOK

Mail the coupon and Marion Jane Parker will send you the new Calumet Baking Book—a collection of splendid up-to-date recipes prepared by baking experts.




CALUMET

The Double-Acting Baking Powder

*A Product of General Foods Corporation*




©1930, G. F. Corp.

Marion Jane Parker
c/o Calumet Baking Powder Company, (Inc.)
4100 Fillmore Street, Chicago, Illinois

C—S.L.P.D
6-1-30

Please send me, free, a copy of the new Calumet Baking Book.

Name_____

Street_____

City_____ State_____

Fill in completely—print name and address




8 PAGES OF FUN

# ST. LOUIS POST-DISPATCH

TWO COMIC SECTIONS

ST. LOUIS, MO., JUNE 1, 1930

## THE BUNGLE FAMILY

This comic appears every day in one of the TWO comic pages of the daily Post-Dispatch

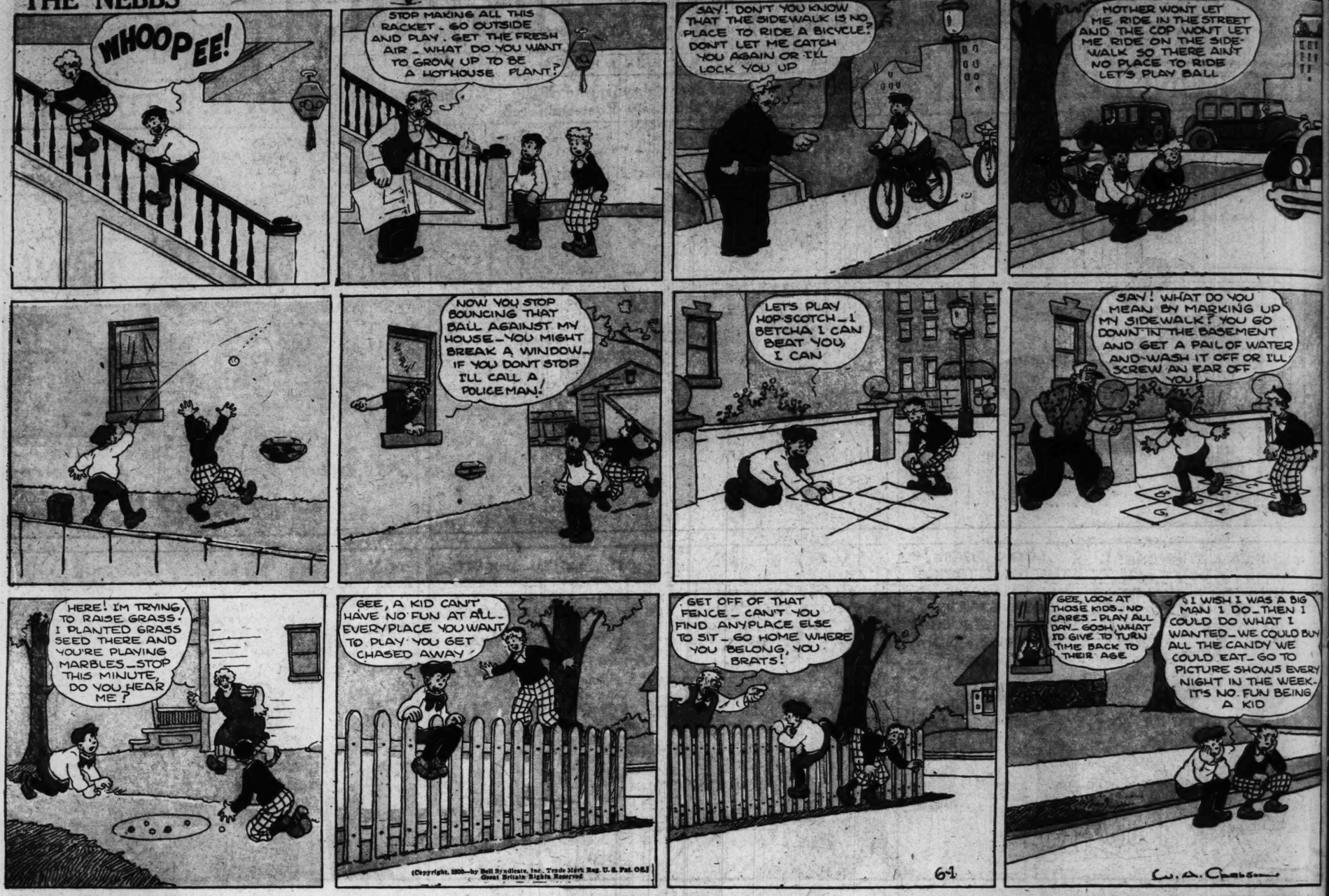
By H. J. TUTHILL



## THE NEBBS

**Junior and His Friend Get the Air**

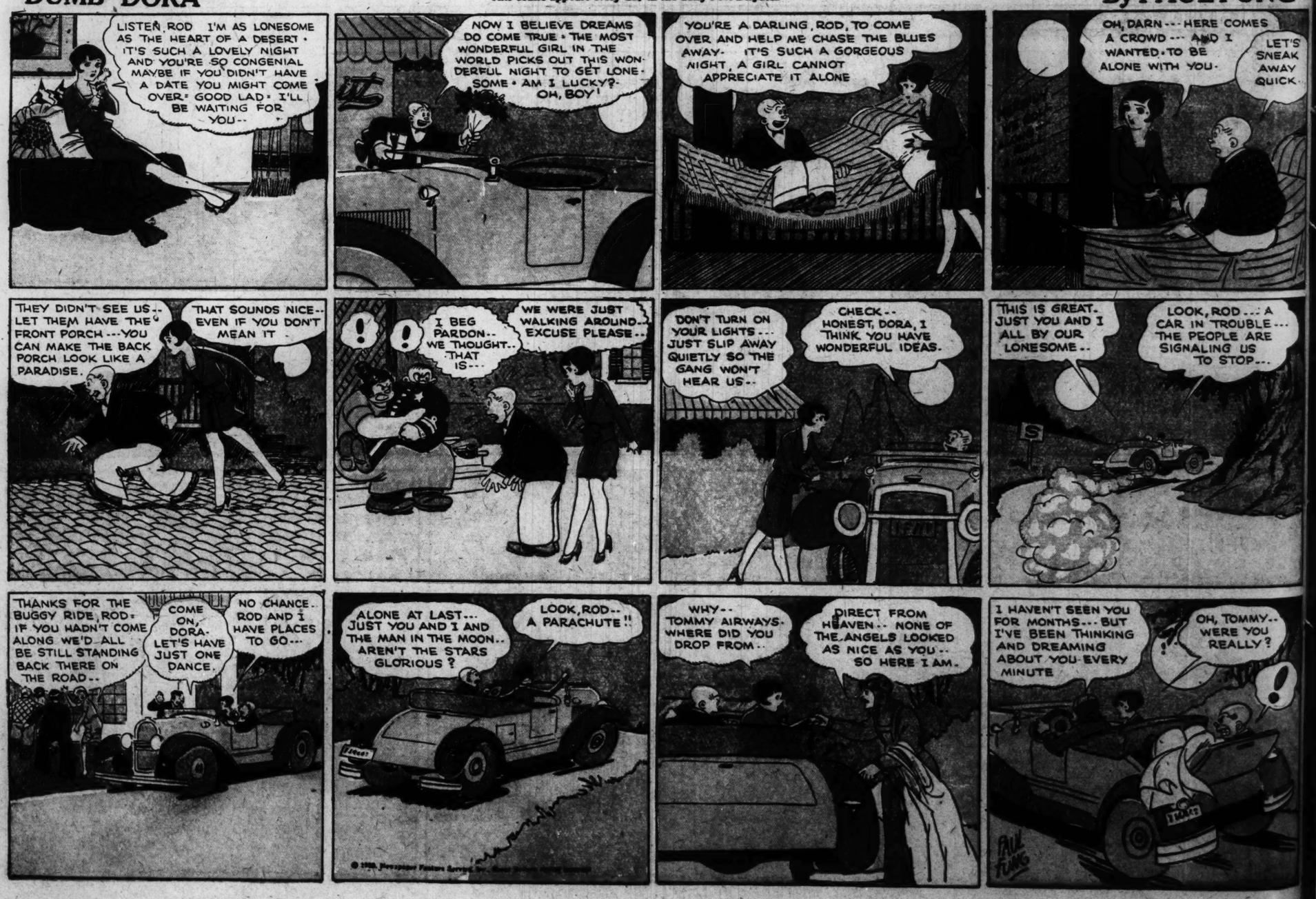
By SOL HESS




## DUMB DORA

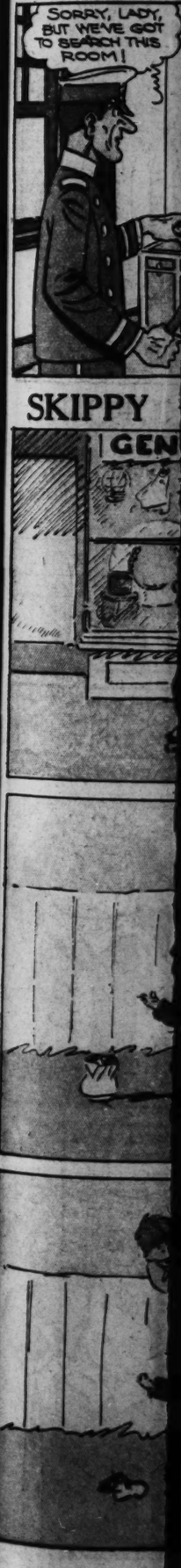
This comic appears every day in the daily Post-Dispatch

By PAUL FUNG




## ELLA C

Ella is taking care of a little baby while the real mother is in trouble. The baby's grandfather has secret agents on the trail and has offered a large reward ... Ella suspects that the net is closing around her.




## SKIPPY

By SOL HESS










By PAUL FUNG










## ELLA CINDERS

This comic appears every day in the daily Post-Dispatch

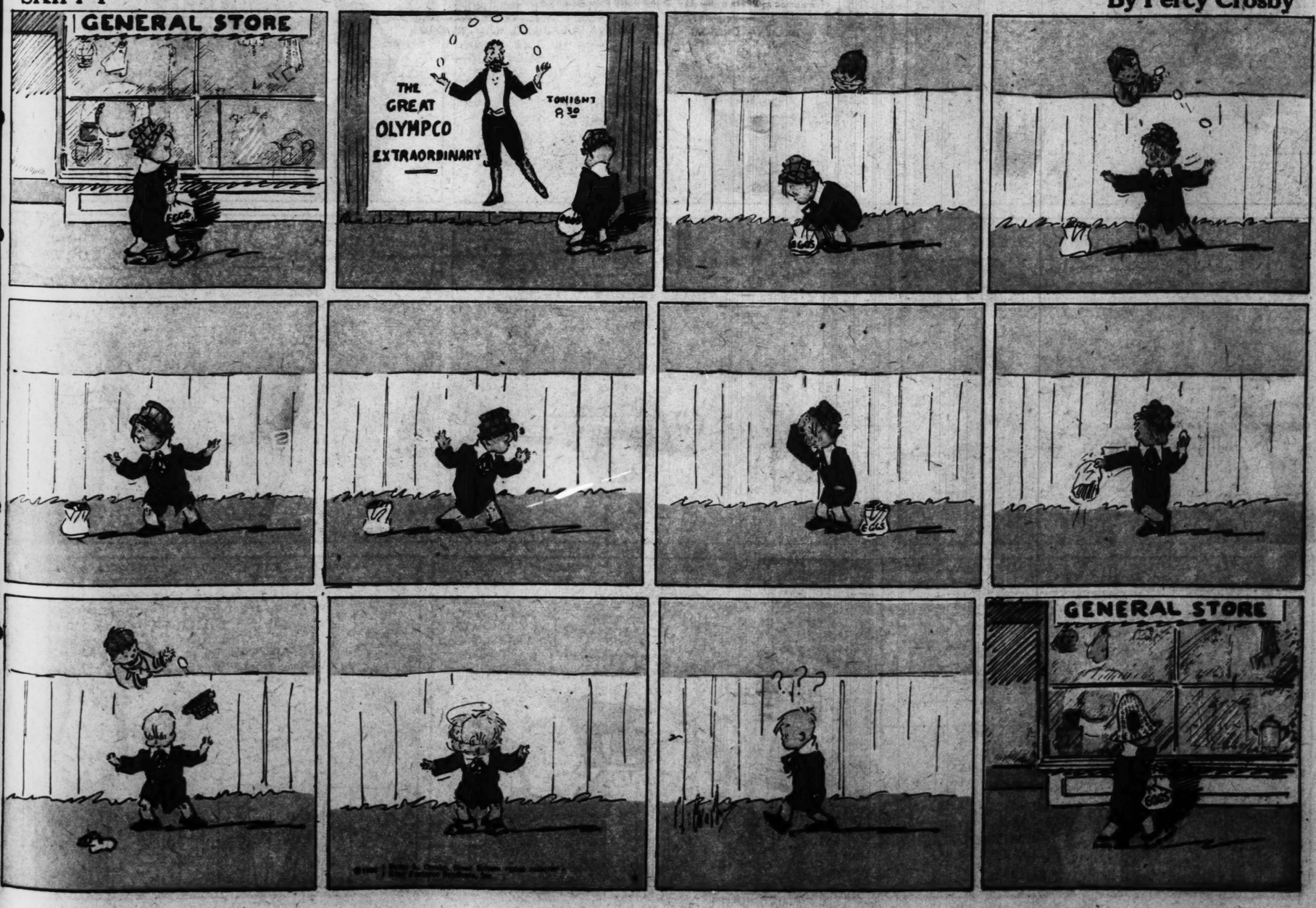
By Bill Conselman and Charlie Plumb




## SKIPPY

This comic appears every day in the daily Post-Dispatch

By Percy Crosby



# Rosie's BEAU

By Geo. McManus

I'M GOING TO MISS SOURI'S RECEPTION TO-NIGHT! I KNOW ARCHIE WILL BE THERE-I'M SURE HE'LL BRING A GIRL-BUT HE CAN'T MAKE ME JEALOUS I'LL IGNORE HIM.

I'D GO TO MISS-SOURI'S RECEPTION TO-NIGHT-BUT I KNOW ROSIE WILL BE THERE.

I SUPPOSE SHE WILL BE WITH SOME OTHER FELLOW-BUT SHE CAN'T MAKE ME JEALOUS-

I WON'T EVEN NOTICE HER-IN FACT I WOULDN'T SPEAK TO HER IF SHE TRIED TO MAKE UP.

IF SHE WANTS TO MAKE UP-SHE'LL HAVE TO APOLOGIZE

ROSIE-MY DARLING!

ARCHIE-MY OWN-

© 1930, Int'l Feature Service, Inc.. Great Britain rights reserved.

# BRINGING UP FATHER

This comic appears every day in the daily Post-Dispatch

By McMANUS

A DOG COLLAR WOULD BE A LUXURY COMPARED TO THIS HIGH FENCE I'M PUTTIN' ON.

OH! ALL DRESSED UP-EH? WELL-YOU'RE GOING OUT WITH ME-NOW-DON'T GIVE ME ANY ARGUMENT.

BUT-I ONLY PUT THIS ON.

SHUT UP! I SAID YOU'RE GOING OUT WITH ME.

BUT LISTEN!

I WASN'T GOING OUT MYSELF-BUT AS LONG AS YOU'RE DRESSED UP YOU CAN TAKE ME TO A SHOW.

NOW-IF YOU'D ONLY LISTEN TO ME.

SHUT UP-ISN'T THAT TOO BAD? NO PLAY TO-NIGHT.

OPERA TOMORRO NIGHT LA BOHE

I WISH YOU'D LISTEN TO ME.

IF YOU SAY ONE WORD-I'LL CHOKE YOU-WE'LL CALL ON MR-AND MRS-DE BENTURE.

? ?

VERY SORRY-MA'AM-BUT MR-AND MRS-DE BENTURE ARE OUT OF TOWN.

DID YOU HEAR ME? SHUT UP! YOU ARE GOING HOME WITH ME.

OH! I KNOW THAT.

MY WHOLE EVENING WASTED-BUT I KEPT YOU FROM GOING OUT.

I SUPPOSE YOU THINK I HAD A FINE TIME.

PARDON ME-BUT-COUNT BLOTTO WAS HERE-HE SAID HE HAD AN ENGAGEMENT WITH YOU FOLKS TO-NIGHT-HE WAITED FOR AN HOUR.

GREAT HEAVENS! I FORGOT.

WHY DIDN'T YOU TELL ME WE HAD AN ENGAGEMENT WITH-COUNT-BLOTTO TO-NIGHT?

WHO COULD TELL YOU ANY-THING?

I GOT DRESSED UP TO MEET HIM. I TRIED TO TELL YOU-DO YOU THINK I PUT THIS HUMPTY-DUMPTY SUIT ON TO PLEASE MY-SELF?

© 1930, Int'l Feature Service, Inc. Great Britain rights reserved.

8 PAGES OF FUN

# ST. LOUIS POST-DISPATCH

SECOND SECTION

ST. LOUIS, MO., JUNE 1, 1930

SECOND SECTION




## MERELY MARGY

By John Held Jr.

AIN'T NATURE GRAND

TWEET TWEET

# THE CAPTAIN AND THE KIDS

Trade Mark, 1930, Reg. U. S. Pat. Off.

By R. Dirks
Originator of the Katzenjammer Kids

SO SOON I GET DRESSED VE CALL ON DER QUEEN, SO OUDT FUM DOT MUD MIT DER NEW SUITS — UNDERSTAND?

AW, CAN'T VE EFEN GIFF A LOOK OR NOTTING?

QUEENS AIN'T NO FUN!

HM-M!

HANS, DID YOU EFFER NOTICE VOT A FINE BALANCER I AM? DOT'S MORE AS A OLD HIPPO LIKE DER CAPTAIN CAN DO! HE ISS TOO STUFFY IN DER BAY-VINDOW!

CHASS, MITOUDT A DOUBTLESS! DER OLD BOY ISS TOO VOBLY IN DER PINS UND FULL MIT PRUNES!

OH, ISS DOT SO!

?

HEH HEH!

R. DIRKS

Copyright Press Publishing Co. (New York

MUTT

MUTT, LOOK
THE TRADE
MY HEEL
IT'S SO

HELLO! I'M M
UNCLE FROM

AND TO YOUR
I'M GONNA
NECKLACE
AS BIG AS
ONIONS! IS
WITH YOU, AU

TOON

"GOSH! I
BALL GAM
THIS AFT

"IF
STOP
OUTFI

By R. Dirks
...or of the Katzenjammer Kids

# MUTT AND JEFF

## Meet Mutt's Rich Uncle

By BUD FISHER

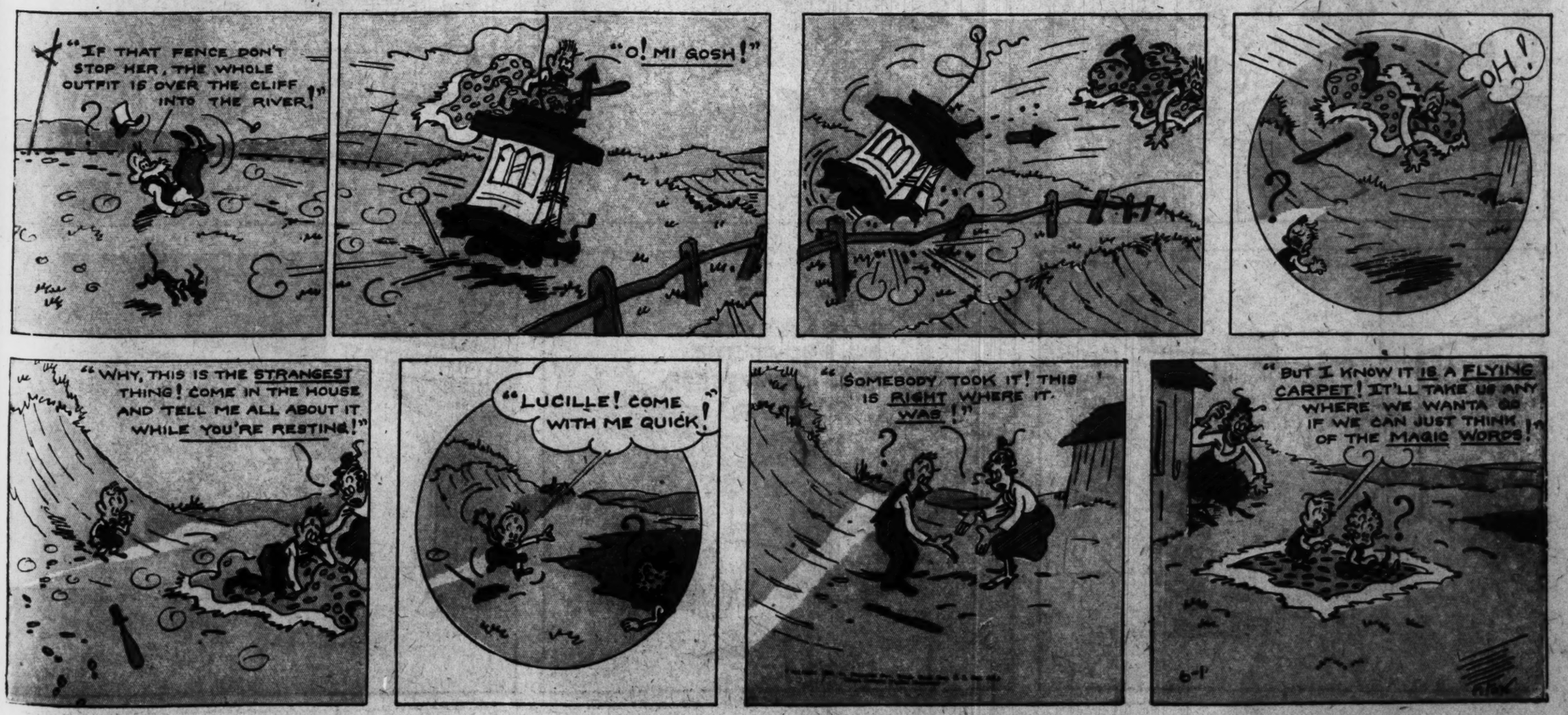



# TOONERVILLE FOLKS

## The Flying Carpet

By FONTAINE FOX



# COUNT SCREWLOOSE OF TOOLOOSE

By Milt Gross

